Community Health Solutions of America

June 24, 2011

Ruth Kennedy
Medicaid CCN Project Director
Louisiana Department of Health and Hospitals
628 North 4th Street
Baton Rouge, LA 70802

Dear Ms. Kennedy:

Re: Introductory Cover Letter for RFP # 305PUR-DHHRFP-CCN-S-MVA

Community Health Solutions of America, d/b/a Community Health Solutions of Louisiana (CHS-LA) is pleased to have the opportunity to respond to the Louisiana Department of Health and Hospital's RFP # 305PUR-DHHRFP-CCN-S-MVA.

CHS-LA's experienced team consists of talented and dedicated health care professionals who have successfully implemented and maintained Medical Home health care delivery programs in the past. CHS-LA's Medical Home model of care is very similar to the proposed Coordinated Care Network-Shared Savings (CCN-S) model. We believe this experience makes CHS-LA an ideal partner for the Louisiana Department of Health and Hospitals as Louisiana seeks to implement the CCN-S program. Furthermore, CHS-LA prides itself in being able to work collaboratively with government professionals in the pursuit of improving health care outcomes and, at the same time, providing more cost effective health care delivery.

We have every confidence that, through CHS-LA's integrated health care delivery system, we will be able to successfully implement and manage all of the requirements identified in the Request for Proposals and we are looking forward to having the opportunity and privilege of participating in Louisiana's CCN-S program.

CHS-LA has been successful in reducing the costs of providing care to Medicaid Members with identified chronic, complex health conditions while working, on a statewide basis, in a largely rural, southern state. This success has been built upon excellent care coordination, sophisticated information technology and a deeply-engrained organizational philosophy that values both our providers and our Members. These will all be valuable assets as we work, collaboratively, with the Louisiana Department of Health and Hospitals and Louisiana Medicaid providers in their efforts to improve health care outcomes for Louisiana's Medicaid Members.

1000 118th Avenue North • St. Petersburg, FL 33716 • 800-514-7621 • www.chsamerica.com

If you require any additional information or clarification as you review CHS-LA's response, I invite you to contact S. Kyle Moll, Executive Vice President. Mr. Moll will serve as CHS-LA's official point of contact for our CCN-S proposal. Mr. Moll can be reached at:

S. Kyle Moll, Executive Vice President
1000 118th Avenue N.
St. Petersburg, FL 33716
Telephone: (727) 498-0020
Fax: (866) 907-4854
E-mail: kmoll@chsamerica.com

CHS-LA appreciates the opportunity to submit our proposal to the Louisiana Department of Health and Hospitals.

Sincerely,

Barbara Freeman, M.D., FAAFP
President and Chief Medical Officer
Community Health Solutions of America, LLC

CC: Dale Schmidt, Chairman

Table of Contents

Section Tab Page #	Applicable GSA Area	PART I: MANDATORY REQUIREMENTS A. Mandatory Requirement Items
Section A Tab A.1 Page 1	**A, B, C**	**A.1** Provide the Proposal Transmittal Statement (RFP Appendix A) completed and signed, in the space provided, by an individual empowered to bind the Proposer to the provisions of this RFP and any resulting contract. ***The Proposer must sign the Proposal Transmittal Statement without exception or qualification.***
Section A Tab A.2 Page 2	**A, B, C**	**A.2** Provide a statement signed by an individual empowered to bind the Proposer to the provisions of this RFP and any resulting contract containing a guarantees that there will be no conflict or violation of the Ethics Code if the proposer is awarded a contract. Ethics issues are interpreted by the Louisiana Board of Ethics.

CCN-SHARED SAVINGS REQUEST FOR PROPOSALS

CERTIFICATION STATEMENT

The undersigned hereby acknowledges she/he has read and understands all requirements and specifications of the Request for Proposals (RFP), including attachments.

OFFICIAL CONTACT: The State requests that the Proposer designate one person to receive all documents and the method in which the documents are best delivered. Identify the Contact name and fill in the information below: (Print Clearly)

Date	June 24, 2011
Official Contact Name	S. Kyle Moll
Email Address	kmoll@chsamerica.com
Fax Number with Area Code	855-290-9107
Telephone Number	727-498-0020
Street Address	1000 118th Avenue North
City, State, and Zip	St. Petersburg, Florida 33716-2332

Proposer certifies that the above information is true and grants permission to the Department to contact the above named person or otherwise verify the information I have provided.

By its submission of this proposal and authorized signature below, proposer certifies that:

1. The information contained in its response to this RFP is accurate;
2. Proposer accepts the procedures, evaluation criteria, contract terms and conditions, and all other administrative requirements set forth in this RFP.
3. Proposer accepts the procedures, evaluation criteria, mandatory contract terms and conditions, and all other administrative requirements set forth in this RFP.
4. Proposer's quote is valid for at least 120 days from the date of proposal's signature below;
5. Proposer understands that if selected as the successful Proposer, he/she will have seven (7) business days from the date of delivery of initial contract in which to complete contract negotiations, if any, and execute the final contract document. The Department has the option to waive this deadline if actions or inactions by the Department cause the delay.
6. Proposer certifies, by signing and submitting a proposal for $25,000 or more, that their company, any subcontractors, or principals are not suspended or debarred by the General Services Administration (GSA) in accordance with the requirements in OMB Circular A-133. (A list of parties who have been suspended or debarred can be viewed via the internet at www.epls.gov

Authorized Signature: S. Kyle Moll

Typed or Printed Name: S. Kyle Moll

Title: Executive Vice President & Chief Information Officer

Company Name: Community Health Solutions of America, LLC
d/b/a Community Health Solutions of Louisiana (CHS-LA)

Community Health Solutions of Louisiana

Statement of Non-conflicting, Non-violation of the LA Board of Ethics Code

Please accept this statement as Community Health Solutions of Louisiana's Statement of Non-conflicting, Non-violation of the LA Board of Ethics Code.

We have reviewed the Code and fully understand the provisions relevant to our obligations and we hereby guarantee that we will be bound by the provisions of the Request for Proposals (RFP) and any resulting contract and that there will be no conflict or violation of the Ethics Code if Community Health Solutions of America, LLC, d/b/a Community Health Solutions of Louisiana (CHS-LA), is awarded a contract.

We also acknowledge that all ethics issues will be subject to interpretation by the Louisiana Board of Ethics.

Signature
Dale F. Schmidt, Chairman

June 22, 2011
Date

P.O. Box 66518 ■ Baton Rouge, LA 70896
Toll free phone: 888-98-CHS-LA (888-982-4752) ■ Toll free fax: 855-290-9101

Section B: **Qualifications and Experience (Section 3-5 of the RFP)**

Requirement B.1: *Indicate your organization's legal name, trade name, dba, acronym, and any other name under which you do business; the physical address, mailing address, and telephone number of your headquarters office. Provide the legal name for your organization's ultimate parent (e.g. publicly traded corporation).*

Describe your organization's form of business (i.e., individual, sole proprietor, corporation, non-profit corporation, partnership, limited liability company) and detail the names, mailing address, and telephone numbers of its officers and directors and any partners (if applicable). Provide the name and address of any health professional that has at least a five percent (5%) financial interest in your organization, and the type of financial interest.

Indicate the name, title, mailing address and phone number(s) of the person DHH should contact regarding the Proposal.

Provide your federal taxpayer identification number and Louisiana taxpayer identification number.

Provide the name of the state in which you are incorporated and the state in which you are commercially domiciled. If out-of-state, provider the name and address of the local representative; if none, so state.

If you have been engaged by DHH within the past twenty-four (24) months, indicate the contract number and/or any other information available to identify the engagement; if not, so state.

Response: Our organization's legal name is Community Health Solutions of America, LLC d/b/a Community Health Solutions of Louisiana (CHS-LA).
Community Health Solutions of America, LLC's physical address is 1004 – 1006 118th Avenue North, St. Petersburg, Florida 33716-2332 and mailing address is 1000 118th Avenue North St. Petersburg, Florida, 33716-2332.
The headquarters' office phone number is (800) 514-7621.

The legal name for the ultimate parent company of Community Health Solutions of America, LLC d/b/a Community Health Solutions of

Louisiana is Premier Servicing, LLC. Premier Servicing LLC is not a publicly traded corporation. Dale F. Schmidt owns 100% of the equity stock of Premier Servicing, LLC.

Community Health Solutions of America, LLC is a Limited Liability Company and its officers and directors include:

Directors:

Dale F. Schmidt CPA (inactive), Chairman
1000 118th Avenue North, St. Petersburg, Florida 33716-2332
Office: (727) 498-0004 Cell: (727) 480-4547

Cheryl K. Haigley SPHR, Director
1000 118th Avenue North, St. Petersburg, Florida 33716-2332
Office: (727) 498-0001 Cell: (727) 433-2800

Richard F. Davis Esq.
1122 Lady Street, Suite 1115, Columbia, South Carolina 29201
Office: (803) 252-1087 Cell: (803) 606-0151

Officers:

Dale F. Schmidt CPA (inactive), Chief Executive Officer
1000 118th Avenue North, St. Petersburg, Florida 33716-2332
Office: (727) 498-0004 Cell: (727) 480-4547

Barbara L. Freeman MD, President & Chief Medical Officer
1000 118th Avenue North, St. Petersburg, Florida 33716-2332
Office: (727) 565-0618 Cell: (502) 550-2437

S. Kyle Moll, Executive Vice President & Chief Information Officer
1000 118th Avenue North, St. Petersburg, Florida 33716-2332
Office: (727) 498-0020 Cell: (727) 421-7881

Our organizations have no health professional that has at least a five per cent (5%) financial interest.

Contact Person regarding the Proposal:

S. Kyle Moll, Executive Vice President & Chief Information Officer
1000 118th Avenue North, St. Petersburg, Florida 33716-2332
Office: (727) 498-0020 Cell: (727) 421-7881

CHS-LA's federal taxpayer identification number is 36-4517292.
CHS-LA's Louisiana taxpayer identification number is 6422471001.

Community Health Solutions of America, LLC was organized in the state of Florida and is commercially domiciled in Florida. Our local representative in Louisiana is:

J. Robert Wooley
450 Laurel Street, Suite 1900
Baton Rouge, LA 70801

Community Health Solutions of America, LLC d/b/a Community Health Solutions of Louisiana has not been engaged by DHH within the past twenty-four (24) months.

INTENTIONALLY LEFT BLANK

Section B: **Qualifications and Experience (Section 3-5 of the RFP)**

Requirement B.2: *Provide a statement of whether there have been any mergers, acquisitions, or sales of your organization within the last ten years, and if so, an explanation providing relevant details. If any change of ownership is anticipated during the 12 months following the Proposal Due Date, describe the circumstances of such change and indicate when the change is likely to occur. Include your organization's parent organization, affiliates, and subsidiaries.*

Response: Community Health Solutions of America, LLC, (CHS) a Florida limited liability company, BenComp National Corp., a Florida corporation, and Cadent Underwriters, Inc., a Delaware corporation were acquired by Mirabilis Ventures and Sherwood Construction, Inc. from Gary Simmons, the original owner, on or about April 17, 2006. All of the above mentioned companies where acquired by Premier Servicing, LLC, a Florida limited liability company on May 1, 2007.

There have not been any mergers, acquisitions, or sales of any of the parent organization, affiliates and subsidiaries other than the above stated companies in the past ten (10) years. Premier Servicing, LLC is the current owner of all of the above mentioned companies and there is no change of ownership for the above companies or its parent organization, affiliates and subsidiaries anticipated during the twelve (12) months following the Proposal due date.

INTENTIONALLY LEFT BLANK

Section B: **Qualifications and Experience (Section 3-5 of the RFP)**

Requirement B.3: *Provide a statement of whether you or any of your employees, agents, independent contractors, or subcontractors have been convicted of, pled guilty to, or pled nolo contendere to any felony and/or any Medicaid or health care related offense or have* ***ever*** *been debarred or suspended by any federal or state governmental body. Include an explanation providing relevant details and the corrective action plan implemented to prevent such future offenses.* ***Include your organization's parent organization, affiliates, and subsidiaries****.*

Response: Community Health Solutions of America, LLC (CHS) d/b/a Community Health Solutions of Louisiana (CHS-LA), its employees, agents, independent contractors, subcontractors or its parent organization, affiliates, and subsidiaries have never been convicted of, pled guilty to, or pled nolo contendere to any felony and/or any Medicaid or health care related offense nor have they ever been debarred or suspended by any federal or state governmental body.

INTENTIONALLY LEFT BLANK

Section B: **Qualifications and Experience (Section 3-5 of the RFP)**

Requirement B.4: *Provide a statement of whether there is any pending or recent (within the past five years) litigation against your organization. This shall include but not be limited to litigation involving failure to provide timely, adequate or quality physical or behavioral health services. You do not need to report workers' compensation cases. If there is pending or recent litigation against you, describe the damages being sought or awarded and the extent to which adverse judgment is/would be covered by insurance or reserves set aside for this purpose. Include a name and contact number of legal counsel to discuss pending litigation or recent litigation. Also include any SEC filings discussing any pending or recent litigation. I**nclude your organization's parent organization, affiliates, and subsidiaries.***

Response: Community Health Solutions of America LLC (CHS), its parent and one of its affiliates has two (2) pending, and four (4) resolved (within the past five (5) years) litigation events as outlined below:

Pending Litigation:
MEDai v. Community Health Solutions, LLC – damages being sought for breach of contract with alleged damages of approximately $180,000. CHS will pay any damages and costs with cash on hand.

Community Health Solutions LLC v. MEDai – a counter claim being sought for the balance of the contract for breach of contract.

Legal Counsel
Scott A. Mager Esq.
Mager Lawyers, LLC
2300 East Oakland Park Blvd., Suite 206
Fort Lauderdale, FL 33306
(954) 763-2800

Resolved Litigation:
Lehman et al v Community Health Solutions

In the Lehman case, plaintiffs filed a lawsuit against CHS, alleging that CHS owed them money based on an alleged Agreement entered into with the Strategic Health Development Corporation. The plaintiffs allege that they secured all assets/shares of the corporation pursuant to an Assignment Agreement that was also attached to the Complaint. This case was initiated during prior ownership. The case was settled in 2009.

Legal Counsel
Scott A. Mager Esq.
Mager Lawyers, LLC
2300 East Oakland Park Blvd., Suite 206
Fort Lauderdale, FL 33306
(954) 763-2800

Premier Servicing, LLC v. Mirabilis Ventures, Inc. and Sherwood Construction, Inc.

Mirabililis Ventures v. Premier Servicing, LLC and Robert Konicki, Filing in late 2007, dismissed in 2008.

Premier Servicing alleged that Mirabilis Ventures did not file all required Federal, State and County tax and other returns; did not pay certain liabilities; and did not pay required bills related to Premier Servicing's acquisition of Community Health Solutions, BenComp National Corp and Cadent Underwriters, Inc. Premier Servicing sought damages exceeding $500,000. Mirabilis Ventures counter sued alleging that Premier Servicing stopped its payments on a promissory note due Mirabilis Ventures. Mirabilis Ventures sought damages of $540,000. The litigation was settled during May 2010 with Premier Servicing paying $125,000 to Mirabilis Ventures.

Legal Counsel
Kenneth L Weiss
11085 9th Street East
Treasure Island, FL 33706
(727) 415-3672

Michigan Regional Council of Carpenters Employee Benefits Fund v. PCSI Processing., Inc. settled July 28, 2010 for the amount of $10,540.93 which has been paid in full.

Legal Counsel
Joseph A Siciliano
Siciliano, Mychalowych, Van Dusen and Feul, PLC
37000 Grand River Ave., Suite 350
Farmington, Hill, MI 48335
(248) 442-0510

None of the above events involve failure to provide timely, adequate or quality physical or behavioral health services. CHS, its parent organization, affiliates, and subsidiaries, are not publically held Companies, thus none of the entities have SEC filings discussing any pending or recent litigation.

INTENTIONALLY LEFT BLANK

Section B: **Qualifications and Experience (Section 3-5 of the RFP)**

Requirement B.5: *Provide a statement of whether, in the last ten years, you or a predecessor company has filed (or had filed against it) any bankruptcy or insolvency proceeding, whether voluntary or involuntary, or undergone the appointment of a receiver, trustee, or assignee for the benefit of creditors. If so, provide an explanation providing relevant details including the date in which the Proposer emerged from bankruptcy or expects to emerge. If still in bankruptcy, provide a summary of the court-approved reorganization plan.* ***Include your organization's parent organization, affiliates, and subsidiaries.***

Response: The prior owner of Community Health Solutions of America, LLC (CHS) filed for Chapter 11 reorganization in U.S. Bankruptcy Court – Middle District of Florida on October 25, 2006 with an assigned case number of 8:06-bk-01215-CPM.

CHS successfully emerged from its Chapter 11 reorganization on June 29, 2007 with a complete turnover of ownership. All claimed and court approved liabilities were either paid or scheduled to be paid in full. Thus, CHS emerged reorganized, with a new owner who owned 100% of the Company and with all of its liabilities having been resolved.

There were no bankruptcy or insolvency proceedings experienced by CHS' parent organization, affiliates and subsidiaries, within the last ten (10) years.

INTENTIONALLY LEFT BLANK

Section B: **Qualifications and Experience (Section 3-5 of the RFP)**

Requirement B.6: *If your organization is a publicly-traded (stock-exchange-listed) corporation, submit the most recent United States Securities and Exchange Commission (SEC) Form 10K Annual Report, and the most-recent 10-Q Quarterly report.*

*Provide a statement whether there have been any Securities Exchange Commission (SEC) investigations, civil or criminal, involving your organization in the last ten (10) years. If there have been any such investigations, provide an explanation with relevant details and outcome. If the outcome is against the Proposer, provide the corrective action plan implemented to prevent such future offenses. Also provide a statement of whether there are any current or pending Securities Exchange Commission investigations, civil or criminal, involving the Proposer, and, if such investigations are pending or in progress, provide an explanation providing relevant details and provide an opinion of counsel as to whether the pending investigation(s) will impair the Proposer's performance in a contract/Agreement under this RFP. I**nclude your organization's parent organization, affiliates, and subsidiaries.***

Response: Community Health Solutions of America, LLC d/b/a Community Health Solutions of Louisiana (CHS-LA), its parent organization, affiliates, and all subsidiaries are all privately held entities owned by one (1) person. Thus, there are no SEC Form(s) 10K or 10Q for these companies. There have not been any SEC investigations, civil or criminal, involving our organization in the last ten (10) years. There are no current or pending SEC investigations, civil or criminal, involving the Proposer.

INTENTIONALLY LEFT BLANK

CONFIDENTIAL INFORMATION

The data contained in Section B, Tab B.7, pages 17-26 of the proposal have been submitted in confidence and contain trade secrets and/or privileged or confidential information and such data shall only be disclosed for evaluation purposes, provided that if a contract is awarded to this proposer as a result of or in connection with the submission of this proposal, the State of Louisiana shall have the right to use or disclose the data therein to the extent provided in the Contract. This restriction does not limit the State of Louisiana's right to use or disclose data obtained from any source, including the proposer, without restrictions.

Section B: **Qualifications and Experience (Section 3-5 of the RFP)**

Requirement B.7: *If another corporation or entity either substantially or wholly owns your organization, submit the most recent detailed financial reports for the parent organization. If there are one (1) or more intermediate owners between your organization and the ultimate owner, this additional requirement is applicable only to the ultimate owner.*
Include a statement signed by the authorized representative of the parent organization that the parent organization will unconditionally guarantee performance by the proposing organization of each and every obligation, warranty, covenant, term and condition of the Contract.

Response: Attachment 1: Premier Servicing, LLC 12-31-2010 Financial Statements

Attachment 2: Statement of Unconditional Performance Guarantee

INTENTIONALLY LEFT BLANK

Section B: **Qualifications and Experience (Section 3-5 of the RFP)**

Requirement B.7: *If another corporation or entity either substantially or wholly owns your organization, submit the most recent detailed financial reports for the parent organization. If there are one (1) or more intermediate owners between your organization and the ultimate owner, this additional requirement is applicable only to the ultimate owner.*

Attachment 1: Premier Servicing, LLC 12-31-2010 Financial Statements

INTENTIONALLY LEFT BLANK

Premier Servicing, LLC.
Balance Sheet
As of December 31, 2010

ASSETS	FYE 12/31/2010	FYE 12/31/2009
CURRENT ASSETS		
Cash	$ 163	$ 381
Other Receivables	15,000	172,304
Intercompany Receivables	12,709	55,299
Total Current Assets	$ 27,872	$ 227,984
OTHER ASSETS		
Investments	$ 5,013,000	$ 13,000
Goodwill	675,000	550,000
Accumulated Amortization	(179,472)	-
Other Receivable	200,000	-
Total Other Assets	$ 5,708,528	$ 563,000
TOTAL ASSETS	$ 5,736,400	$ 790,984

LIABILITIES AND STOCKHOLDERS' EQUITY		
CURRENT LIABILITIES		
Line of Credit	$ 12,700	$ 100,000
Intercompany Payables	-	118,000
Total Current Liabilities	$ 12,700	$ 218,000
LONG-TERM LIABILITIES		
Notes Payable	$ 5,142,000	$ 486,894
Total Long-Term Liabilities	$ 5,142,000	$ 486,894
Total Liabilities	$ 5,154,700	$ 704,894
STOCKHOLDERS' EQUITY		
Common Stock	$ 10,000	$ 10,000
Retained Earnings	571,700	76,090
Total Stockholders' Equity	$ 581,700	$ 86,090
TOTAL LIABILITIES AND STOCKHOLDERS' EQUITY	$ 5,736,400	$ 790,984

Premier Servicing, LLC
Statement of Income and Retained Earnings
Twelve Months Ended December 31, 2010

	FYE 12/31/2010	FYE 12/31/2009
Revenue		
Administration Fees	$ -	$ 22,500
Management Fees	654,102	8,286
Total Revenue	$ 654,102	$ 30,786
Cost of Revenue		
Cost of Revenue	$ -	$ -
Total Cost of Revenue	$ -	$ -
Gross Profit	$ 654,102	$ 30,786
Operating Expenses		
Filing Fees	$ 139	$ 250
Contributions	$ 3,997	$ -
Amortization Expense	179,472	-
Bank Charges	5,000	-
Total Operating Expenses	$ 188,608	$ 250
Operating Income (Loss)	$ 465,494	$ 30,536
Other Income		
Interest Income	$ 32,284	$ 9,647
Total Other Income	$ 32,284	$ 9,647
Other Expenses		
Interest Expense	$ 2,168	$ 2,385
Prior Period Adjustments	-	1,000
Total Other Expenses	$ 2,168	$ 3,385
Income (Loss) Before Income Taxes	$ 495,610	$ 36,797
Net Income (Loss)	$ 495,610	$ 36,797
Beginning Retained Earnings	76,090	39,293
Ending Retained Earnings	$ 571,700	$ 76,090

Section B: **Qualifications and Experience (Section 3-5 of the RFP)**

Requirement B.7: *Include a statement signed by the authorized representative of the parent organization that the parent organization will unconditionally guarantee performance by the proposing organization of each and every obligation, warranty, covenant, term and condition of the Contract.*

Attachment 2: Statement of Unconditional Performance Guarantee

INTENTIONALLY LEFT BLANK

Premier Servicing, LLC

"We take care of your needs so you can take care of business"

Statement of Unconditional Performance Guarantee

Please accept this statement as Premier Servicing, LLC's (the Proposer's parent organization) Statement of Unconditional Performance Guarantee.

We have reviewed and fully understand the obligations, warranties, covenants, terms and conditions of the RFP and unconditionally guarantee the performance of Community Health Solutions of Louisiana and Community Health Solutions of America, LLC, if they are awarded a contract.

Signature
Dale F. Schmidt, Chairman & CEO

June 15, 2011
Date

1000 118th Avenue North
St Petersburg, FL 33716

Customized Services
Guaranteed Results

Phone 727- 561-9700
Fax 727- 561-9600

INTENTIONALLY LEFT BLANK

Section B: **Qualifications and Experience (Section 3-5 of the RFP)**

Requirement B.8: *Describe your organization's number of employees, client base, and location of offices. Submit an organizational chart (marked as Chart A of your response) showing the structure and lines of responsibility and authority in your company.* ***Include your organization's parent organization, affiliates, and subsidiaries.***

Response: Community Health Solutions of Louisiana (CHS-LA) will have in place the organizational, operational, managerial and administrative systems capable of fulfilling all the CCN-S Contract requirements. We do not employ or contract with any individual who has been debarred, suspended or otherwise lawfully prohibited from participating in any public procurement activity or from participating in non-procurement activities under regulations issued under Executive Order 12549 or under guidelines implementing [Executive Order 12549, 42 CFR 438.610(a) and (b), and 42 CFR §1001.1901(b)}, 42 CFR §1003.102(a) (2). We also screen all employees and subcontractors to determine whether any of them have been excluded from participation in Federal health care programs.

CHS-LA will also comply with DHH Policy 8133-98, **Criminal History Records Check of Applicants and Employees** (Appendix KK), which requires criminal background checks to be performed on all employees of DHH contractors who have access to electronic protected health information on Medicaid applicants and recipients. CHS-LA will provide, at DHH's request, satisfactory criminal background checks completed by the designated internal staff or subcontractor's designated staff representative.

CHS-LA will employ sufficient staffing and utilize appropriate resources to achieve contractual compliance. Our resource allocation will be adequate to achieve outcomes in all functional areas within the organization.

Community Health Solutions of America, LLC (CHS), d/b/a South Carolina Solutions (SCS), currently employs sixty-one (61) employees. CHS's current client base consists of:

Two (2) Medicaid Programs:

- SCDHHS Medical Home Network
  - Primary Care Case Management (PCCM)/Shared Savings Model
  - Over 132,000 covered lives (as of 06/01/2011)
  - Network of over 1400 providers
  - Shared Savings generated for each quarter since program inception (09/2005-current)
  - Quality outcomes documented by University of South Carolina's Institute for Families in Society
- SCDHHS Medically Complex Children Waiver
  - 1915 A/C Waiver
  - PCCM Model
  - 194 covered lives (as of 06/15/2011)
  - High risk credentialed pediatric providers
  - In home health risk assessments and level of care (LOC) determinations
  - Monthly assessments of clinical status
  - Biannual team meetings in medical home provider's office
  - Biannual LOC assessment in home
  - Prior authorization of services
  - Assigned full time care manager

CHS's corporate office is located at 1004-1006 118th Avenue North, St. Petersburg, FL 33716-2332

CHS's Parent Organization is Premier Servicing, LLC, located at 1000 118th Avenue North, St. Petersburg, FL 33716

CHS is an affiliate company of the following company which is located at 1000 118th Avenue North, St. Petersburg, FL 33716

Premier Administrative Solutions, Inc. (Premier)

Premier currently employs thirty-one (31) employees. In addition to acting as the Customer Service Center for SCS, Premier's current client base consists of various health insurance carriers for whom Premier serves as a Third Party Administrator providing Claim, Customer Service (Call Center) and Administrative Services.

Section B: **Qualifications and Experience (Section 3-5 of the RFP)**

Requirement B.8: *Describe your organization's number of employees, client base, and location of offices. Submit an organizational chart (marked as Chart A of your response) showing the structure and lines of responsibility and authority in your company.* ***Include your organization's parent organization, affiliates, and subsidiaries.***

Attachment 1: Chart A

INTENTIONALLY LEFT BLANK

FOLD OUT CHART

FOLD OUT CHART

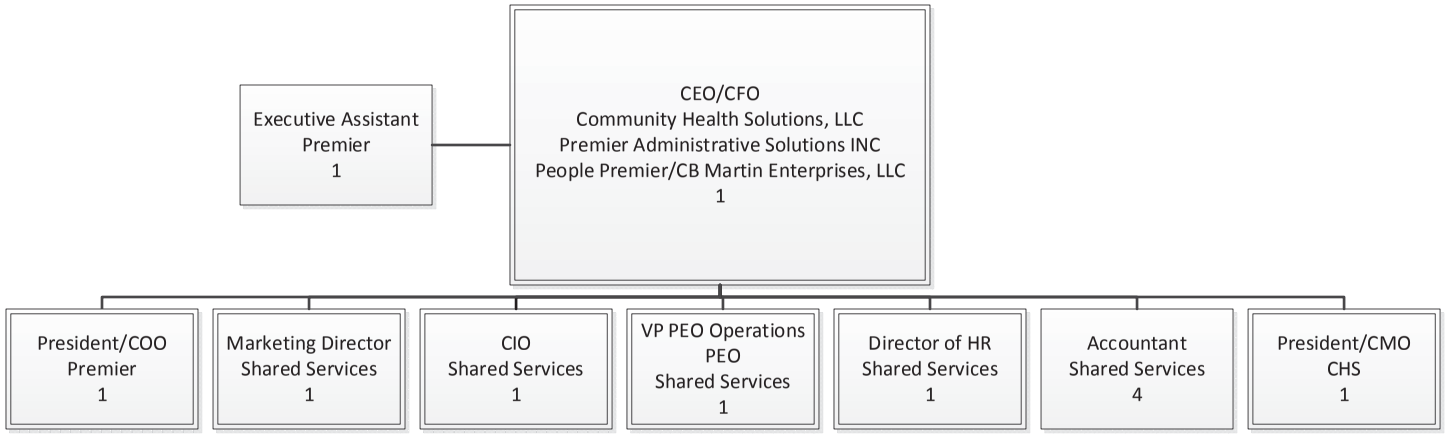

CHART A: Top Level

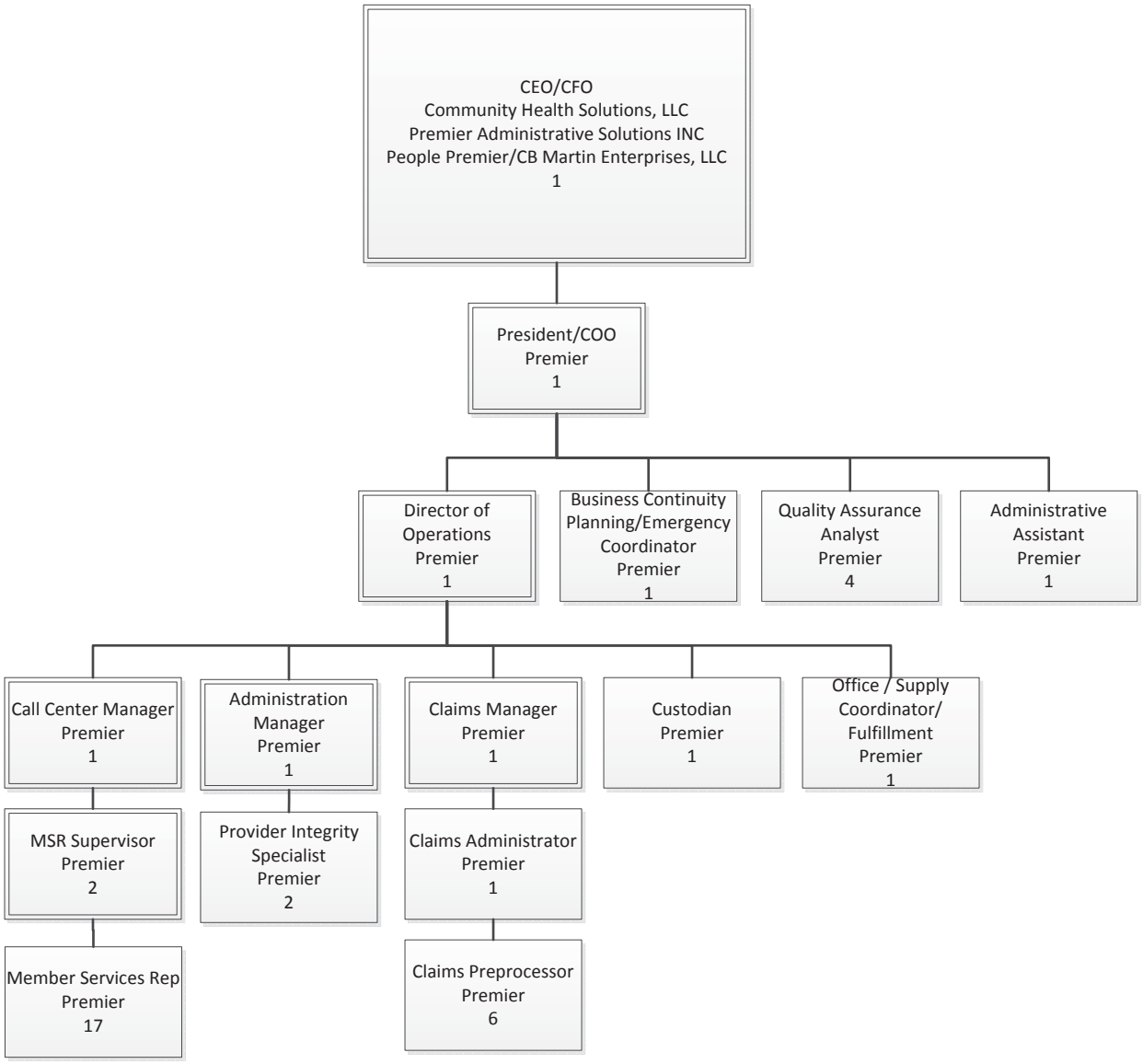

CHART A: Premier

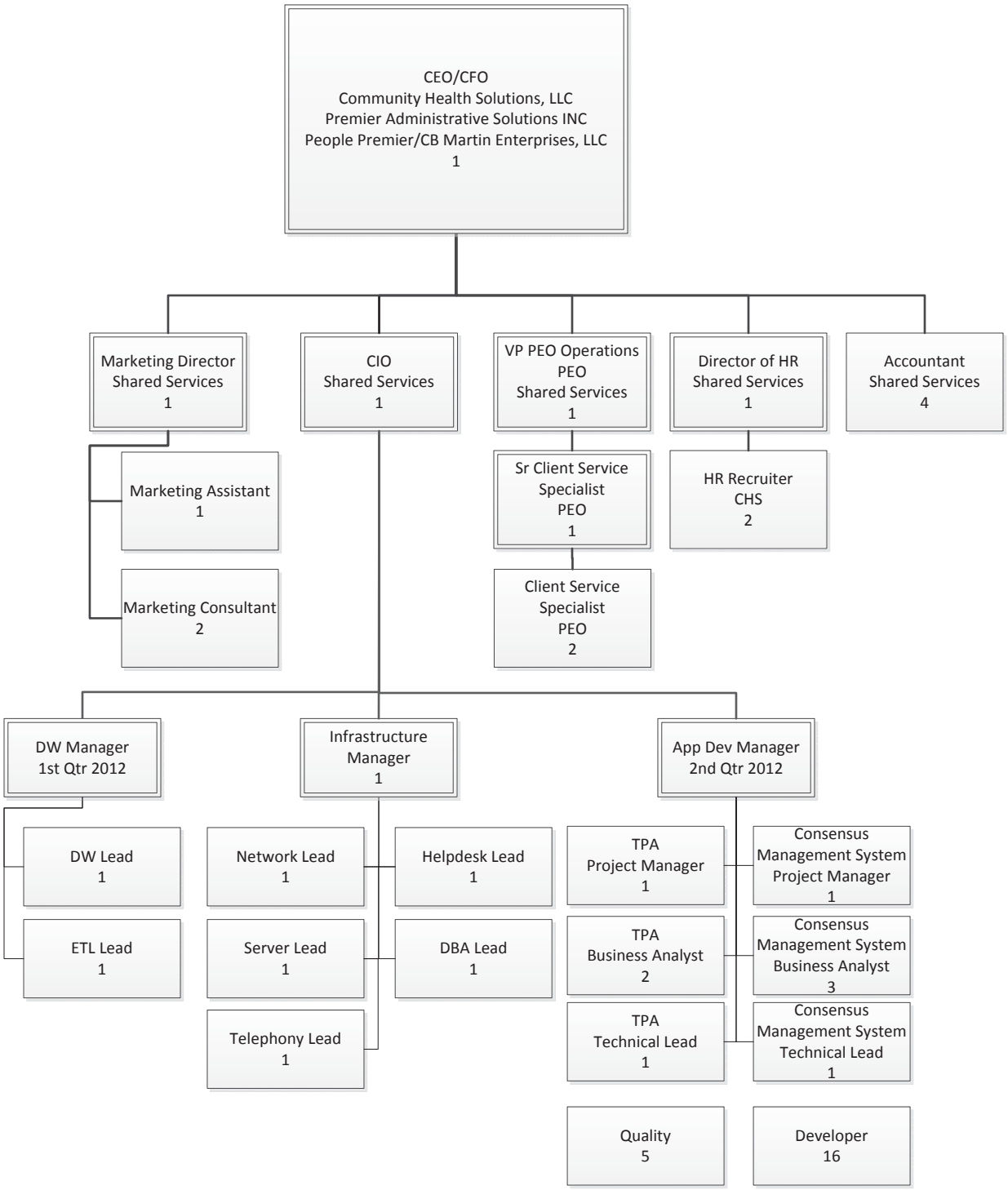

CHART A: Shared Services

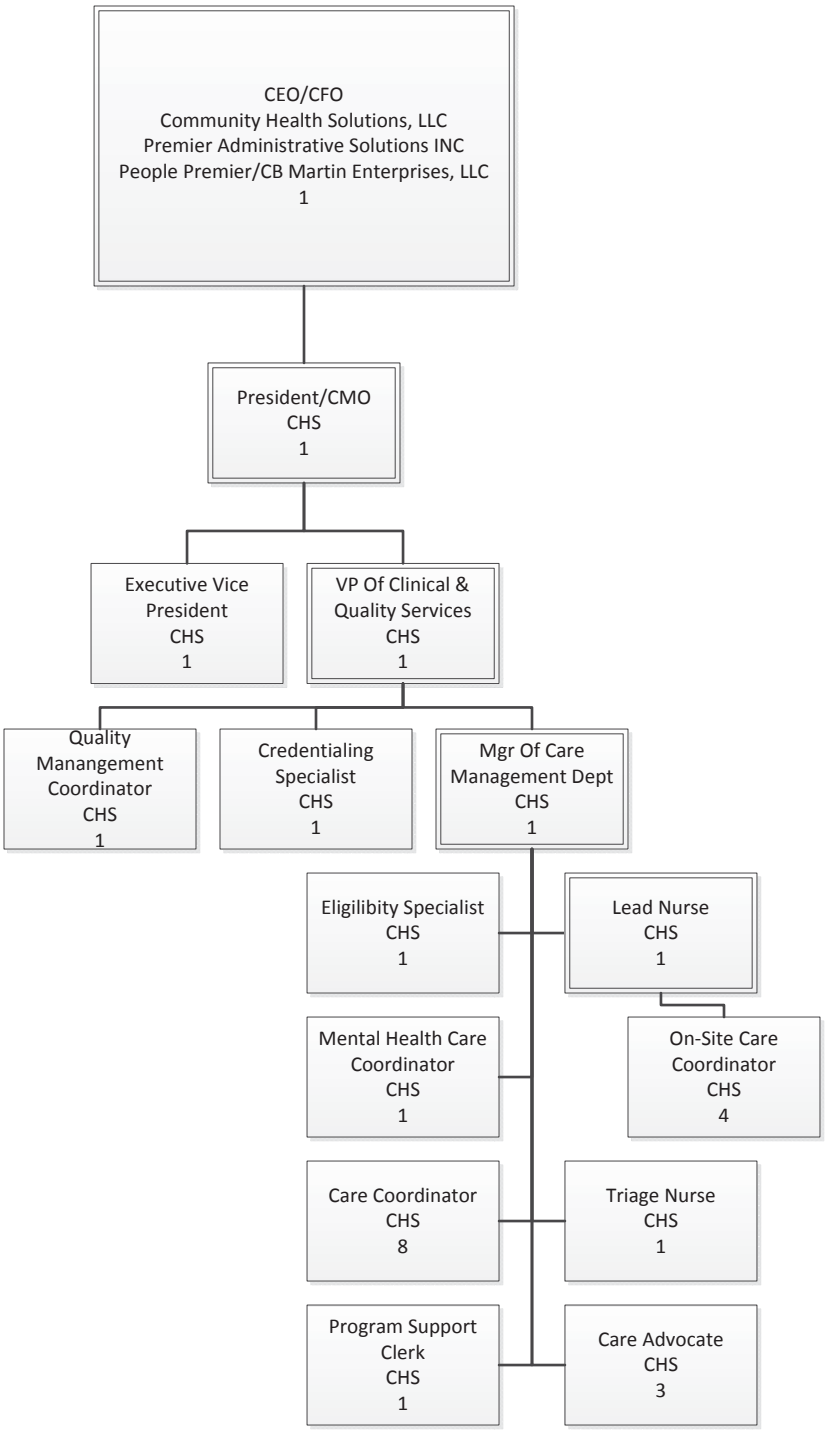
CEO/CFO
Community Health Solutions, LLC
Premier Administrative Solutions INC
People Premier/CB Martin Enterprises, LLC
1
President/CMO
CHS
1
Executive Vice President
CHS
1
VP Of Clinical & Quality Services
CHS
1
Quality Manangement Coordinator
CHS
1
Credentialing Specialist
CHS
1
Mgr Of Care Management Dept
CHS
1
Eligilibity Specialist
CHS
1
Lead Nurse
CHS
1
Mental Health Care Coordinator
CHS
1
On-Site Care Coordinator
CHS
4
Care Coordinator
CHS
8
Triage Nurse
CHS
1
Program Support Clerk
CHS
1
Care Advocate
CHS
3

CHART A: CHS

Section B: **Qualifications and Experience (Section 3-5 of the RFP)**

Requirement B.9: *Provide a narrative description of your proposed project team, its members, and organizational structure including an organizational chart showing the Louisiana organizational structure, including staffing and functions performed at the local level. If proposing for more than one (1) GSA, include in your description and organizational chart if: 1) the team will be responsible for all GSAs or 2) each GSA will differ provide details outlining the differences and how it will differ.*

Response: The Community Health Solutions of Louisiana (CHS-LA) Project Team will include a diverse group of staff members who have been directly involved in the delivery of primary care case management programs in other states. Each internal team member is a subject matter expert in their respective area and brings many years of experience to this project. The Project Team members, who will maintain project responsibility for all GSAs, include:

- Barbara L. Freeman MD, President & Chief Medical Officer, Community Health Solutions of America, LLC
- Eugenio R Sainz, President/COO, Premier Administrative Solutions, Inc.
- S. Kyle Moll, Executive Vice President, Chief Information Officer, Community Health Solutions of America, LLC
- Berta O'Leary, RN, CCM, Vice President, Clinical & Quality Operations, Community Health Solutions of America, LLC
- Adrienne Glowatsky, Vice President, Operations Manager, Member and Provider Call Centers and Coordinator, Mailroom/Fulfillment Center, Premier Administrative Solutions, Inc.
- Marilyn Doughman, BSN, MSN, CCM, Manager, Clinical Operations, Community Health Solutions of America, LLC
- Beverly G. Hamilton, MHSA, Implementation Manager, Executive Director of Government Programs, PEOple Premier, Inc.
- Felicity Costin Myers, Ph. D, Executive Director of Government Programs, PEOple Premier, Inc.
- Friede Dube, Manager, Claims Management, Pre-processing, Premier Administrative Solutions, Inc.
- Sean Bates, Manager, Information Systems, Community Health Solutions of America, LLC

- Greg Moll, Project Consultant, Consensus System, Community Health Solutions of America, LLC
- CHS-LA Executive Director (TBD-anticipated hire date 08/01/2011)
- Medical Directors (TBD-two (2) Louisiana- based and licensed MDs: one (1) with pediatric focus, one (1) with adult focus; anticipated hire date 9/01/11)

Section B: **Qualifications and Experience (Section 3-5 of the RFP)**

Requirement B.9: *Provide a narrative description of your proposed project team, its members, and organizational structure including an organizational chart showing the Louisiana organizational structure, including staffing and functions performed at the local level. If proposing for more than one (1) GSA, include in your description and organizational chart if: 1) the team will be responsible for all GSAs or 2) each GSA will differ provide details outlining the differences and how it will differ.*

Attachment 1: Louisiana Organizational Chart

INTENTIONALLY LEFT BLANK

Louisiana Organizational Structure
All GSA's

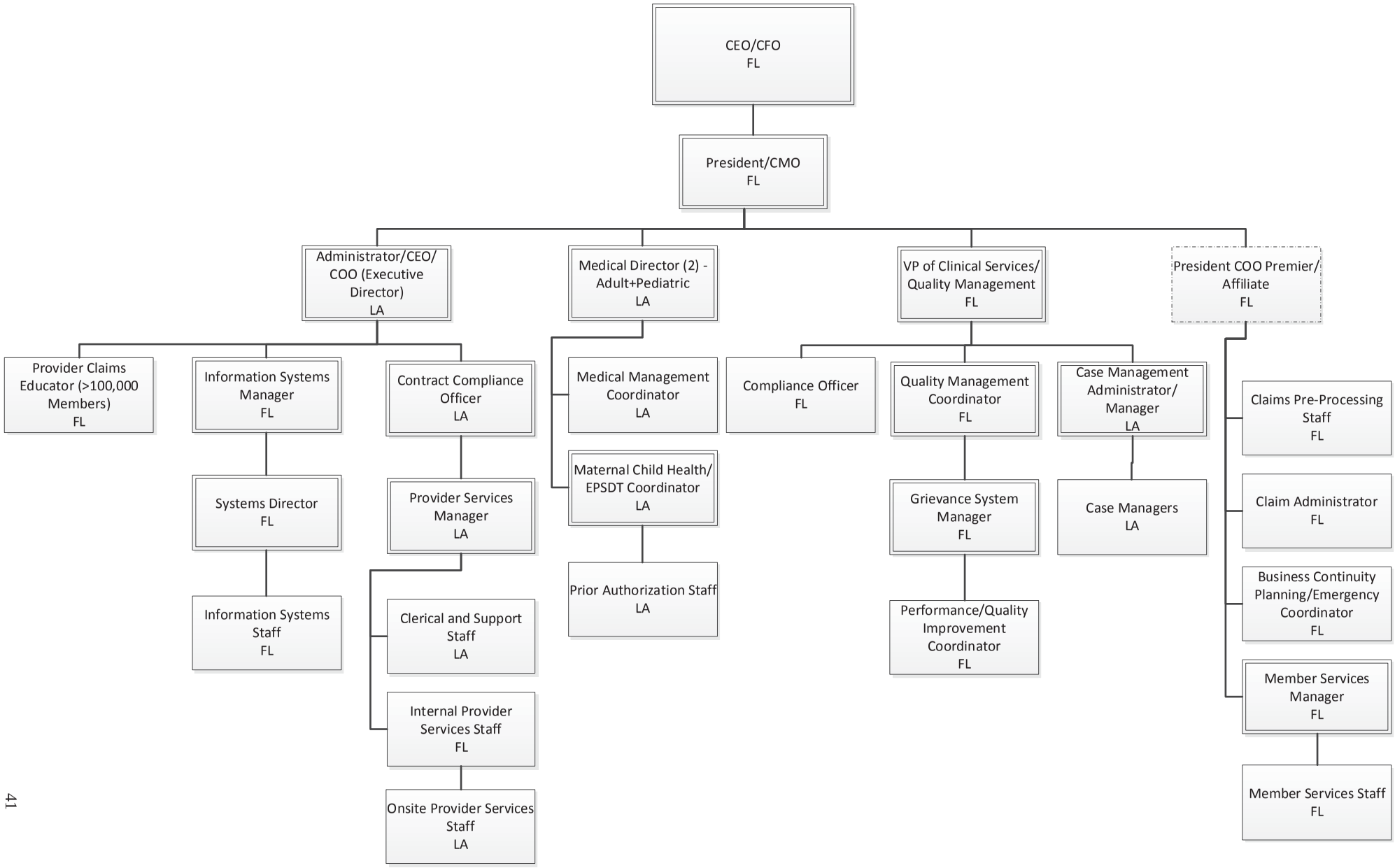

INTENTIONALLY LEFT BLANK

Section B: **Qualifications and Experience (Section 3-5 of the RFP)**

Requirement B.10: *Attach a personnel roster and resumes of key people who shall be assigned to perform duties or services under the Contract, highlighting the key people who shall be assigned to accomplish the work required by this RFP and illustrate the lines of authority. Submit current resumes of key personnel documenting their educational and career history up to the current time. Include information on how long the personnel have been in these positions and whether the position included Medicaid managed care experience.*

If any of personnel named is a current or former Louisiana state employee, indicate the Agency where employed, position, title, termination date, and last four digits of the Social Security Number.

If personnel are not in place, submit job descriptions outlining the minimum qualifications of the position(s). Each resume or job description should be limited to 2 pages.

For key positions/employees which are not full time provide justification as to why the position is not full time. Include a description of their other duties and the amount of time allocated to each.

Response: Community Health Solutions of Louisiana (CHS-LA) will ensure that we meet all the requirements of the Request for Proposals (RFP) related to staffing through utilization of current personnel resources and the hiring of additional staff. We have listed all personnel that will be involved in establishing and maintaining the CCN-S program in Louisiana. If a position is to be filled by a current staff member, we have provided the name of the identified staff member and the staff member's resume is attached. If personnel are not in place to fill positions, we have indicated that these positions are to be hired and job descriptions are attached.

Personnel Roster

- Administrator/ CEO/ COO (Executive Director)- HIRE
- Medical Directors- HIRE
- CMO- Dr. Barbara Freeman, MD
- CFO- HIRE
- Compliance Officer- Berta O'Leary
- Business Continuity / Emergency Coordinator- Eugenio Sainz

- Information Systems Manager and Systems Director- Sean Bates
- Grievance System Manager- Berta O'Leary
- Contract Compliance Officer- Executive Director- HIRE
- Quality Management Coordinator- Cassie Watson
- Performance/Quality Improvement Coordinator- Cassie Watson
- EPSDT Coordinator / Maternal Health- HIRE
- Medical Management Coordinator- Medical Directors- HIRE
- Member Services Manager- Adrienne Glowatsky
- Provider Services Manager-HIRE
- Claims Administrator- Friede Dube
- Provider Claims Educator (>100,000 Members)- HIRE
- Case Management Manager- Marilyn Doughman
- Prior Authorization Staff- HIRE
- Clerical and Support Staff- HIRE
- Claims Pre-Processing Staff- HIRE
- Case Managers- HIRE
- Member Services Staff- HIRE
- Provider Services Staff- HIRE
- Provider Call Center Staff-HIRE

Key Personnel

- Barbara L. Freeman, MD, President & Chief Medical Officer, Community Health Solutions of America, LLC
- Eugenio R Sainz, President/COO, Premier Administrative Solutions, Inc.
- S. Kyle Moll, Executive Vice President & Chief Information Officer, Community Health Solutions of America, LLC
- Berta O'Leary, RN, CCM, Vice President, Clinical & Quality Operations, Community Health Solutions of America, LLC
- Felicity Costin Myers, Ph. D, Executive Director of Government Programs, PEOple Premier, Inc.
- Beverly G. Hamilton, MHSA, Executive Director of Government Programs, PEOple Premier, Inc.
- Marilyn Doughman, BSN, MSN, CCM, Manager, Care Management Programs, Community Health Solutions of America, LLC
- Sean Bates, Manager, Information Systems, Community Health Solutions of America, LLC
- Greg Moll, Project Consultant, Consensus System, Community Health Solutions of America, LLC
- Administrator/ CEO/ COO (CHS-LA Executive Director) (TBD- Anticipated hire date- 08/01/2011)

None of the personnel listed above are current or former Louisiana state employees.

CHS-LA will allocate the appropriate time, resources and training necessary for each staff member who will work across corporate divisions during the implementation of, and throughout the life of, the program to ensure that their respective positions are not jeopardized while working less than full time in either division. As the CCN-S program grows, CHS-LA anticipates that the degree of cross-division work will decrease and that additional staff will be hired to fulfill key roles exclusively for the Louisiana program.

CHS-LA will ensure that an appropriate monitoring and evaluation system will be in place for each stage of implementation. CHS-LA will continue to determine the need for additional resources and positions to ensure that we provide quality outcomes and meet performance expectations. We will update our staffing plan and budget annually to reflect growth in our CCN-S client populations and identified program needs. CHS-LA will provide appropriate oversight of all key project partners.

The following employees will be dedicated part time to the CCN-S program until population growth warrants hiring of full time staff. Other duties for these key employees include:

- Barbara L. Freeman, MD, President & Chief Medical Officer
  - President: Executive Committee member; strategic planning; oversight client contracting and implementation; oversight over CHS operations
  - Chief Medical Officer: Quality Management Committee; Peer Review Committee (PRC); Physician Advisory Committee (PAC); Credentialing Committee; Grievance Committee;
  - Clinical oversight of all Care Management and Quality Initiatives
- S. Kyle Moll, Executive Vice President & Chief Information Officer
  - Executive Vice President of Sales: Executive Committee Member; oversight of all CHS sales staff and initiatives
  - Chief Information Officer: Quality Management Committee; oversight of all Information Service staff and development staff; oversight of all CHS IT initiatives
- Berta O'Leary, RN, CCM, Vice President, Clinical & Quality Operations
  - Quality Management Committee
  - Credentialing Committee

  - Grievance Committee
  - Oversight of all care management and quality initiatives
- Felicity Costin Myers, Ph. D, Executive Director of Government Programs
  - Quality Management Committee
  - Technical Advisory Committee
  - Program development specific to behavioral health and/or health home model
- Marilyn Doughman, BSN, MSN, CCM, Manager, Care Management Programs
  - Quality Management Committee
  - Oversight of all Care Management staff for South Carolina's PCCM and Medically Complex Children's Waiver
- Sean Bates, Manager, Information Systems Operations
  - Daily oversight of all Corporate and Client specific IS functions
- Greg Moll, Project Consultant, Consensus System
  - Oversight of all software development
  - Oversight of programming staff and Business Analysts
  - Client implementation team member
- Eugenio R Sainz, President/COO
  - Executive Committee
  - Quality Management Committee
  - Oversight TPA, claims preprocessing, corporate fulfillment and business continuity
- Medical Director MD or DO/Adult (Part-time 16 hours/week)
  - Quality Management Committee
  - Peer Review Committee (PRC)
- Medical Director MD or DO/Pediatric (Part-time 16 hours/week)
  - Quality Management Committee
  - Peer Review Committee (PRC)

Section B: **Qualifications and Experience (Section 3-5 of the RFP)**

Requirement B.10: *Attach a personnel roster and resumes of key people who shall be assigned to perform duties or services under the Contract, highlighting the key people who shall be assigned to accomplish the work required by this RFP and illustrate the lines of authority. Submit current resumes of key personnel documenting their educational and career history up to the current time. Include information on how long the personnel have been in these positions and whether the position included Medicaid managed care experience.*

If any of personnel named is a current or former Louisiana state employee, indicate the Agency where employed, position, title, termination date, and last four digits of the Social Security Number.

If personnel are not in place, submit job descriptions outlining the minimum qualifications of the position(s). Each resume or job description should be limited to 2 pages.

For key positions/employees which are not full time provide justification as to why the position is not full time. Include a description of their other duties and the amount of time allocated to each.

Attachment 1: Resumes:

1. Barbara L. Freeman, MD, President & Chief Medical Officer
   Community Health Solutions of America, LLC
2. Eugenio R Sainz, President/COO
   Premier Administrative Solutions, Inc.
3. S. Kyle Moll, Executive Vice President & Chief Information Officer
   Community Health Solutions of America, LLC
4. Berta O'Leary, RN, CCM, Vice President, Clinical & Quality Operations
   Community Health Solutions of America, LLC
5. Felicity Costin Myers, Ph. D, Executive Director of Government Programs
   PEOple Premier, Inc.
6. Beverly G. Hamilton, MHSA, Executive Director of Govrnment Programs
   PEOple Premier, Inc.
7. Marilyn Doughman, BSN, MSN, CCM, Manager, Care Management Programs, Community Health Solutions of America, LLC
8. Sean Bates, Manager, Information Systems
   Community Health Solutions of America, LLC
9. Greg Moll, Project Consultant, Consensus System
   Community Health Solutions of America, LLC

INTENTIONALLY LEFT BLANK

Barbara Freeman, MD

308 N Evergreen Road
Louisville, KY 40243

Office : 727.565.0618 Email: barbara.freeman@insightbb.com Cell: 502.244.4425
Fax: 502.244.1259

EXECUTIVE SUMMARY

Over 28 years experience as a medical officer and over 35 years as a practicing physician in Kentucky, demonstrated success in building large national medical management corporations; expertise in:

- Quality Improvement Programs
- Peer to Peer Models for Managed Care
- Disease Management
- URAC Accreditation
- JCAHO PPO Technical Advisory Committee
- Utilization Review
- Case Management
- Marketing and Program Development
- URAC Beta Testing Site
- URAC Accreditation Committee

PROFESSIONAL EXPERIENCE:

Community Health Solutions of America, LLC; St. Petersburg, Florida
President 04/2009 – present
Chief Medical Officer 07/2002 – present

As President and Chief Medical Officer of Community Health Solutions of America, LLC (CHS), Dr. Freeman has worked with all models of Managed Care, providing leadership and securing URAC accreditation in HUM, Case Management, Disease Management, and telephone triage. Her duties at CHS as President and Chief Medical Officer have included the following:

- Develops products and provides clinical oversight of new product implementation
- Designed and implemented the first national CHIP EPO fully insured program for rural populations in Texas and in Florida
- Designed and implemented an EPCCM Care Management ASO Program for defined Medicaid population in the state of Ohio (Medical Home Care Coordination Model)
- Designed and implemented a Medical home Model, primary care case management (PCCM) model for SCDHHS statewide
- Designed and implemented a program for medically complex children as a 1915 A/C waiver for SCDHHS fragile children
- Designed and implemented 8 Chronic Disease Management Programs incorporating Milliman CCG (Chronic Care Guidelines)
- Consulted to and implemented two internally designed Care Management proprietary software systems supporting 7 medical management initiatives
- Designed and implemented a data warehouse for Clinical and Quality triggering risk issues
- Oversight of clinical Care Management staff
- Develops and presents marketing materials
- Develops responses to RFPs and RFIs
- Develops and implements clinical and operational policies and procedures
- Provides clinical oversight and analysis of client-specific outcome reporting
- Develops health and disease education initiatives
- Oversees Grievance Compliance and Credentialing activities
- Develops and implements provider education initiatives
- Provides clinical oversight of quality management activities
- Oversees program accreditation
- Participates in client quarterly and annual performance meetings

Private Practice Medicine; Louisville, Kentucky

Physician 04/1975 – present

Solo practice encompassing all the areas of Family Practice, including wellness programs, complete physical exams, minor surgery, obstetrical care, and emergency care

- Provides patient primary and preventive care

National Health Services, Inc.: A BCE Emergis Corporation; Louisville, Kentucky
President and Chief Medical Officer 05/1998 – 07/2002
Executive Vice President and Chief Medical Officer 08/1993 – 05/1998

Planned, developed and established policies and objectives of business organization in accordance with Board directives and corporation charger by performing the following duties personally or through subordinate managers:

- Served as Sr. Vice President and Chief Medical Officer of BCE Emergis, eHealth Solutions Group, North America and President and Chief Medical Officer of National Health Services, Inc.
- Oversaw adequacy and soundness of the organization's financial structure
- Planned and directed investigations and negotiations of mergers, joint ventures, and business acquisitions.
- Served as Chief Medical Officer for the Office of Medical Affairs for large insurance clients
- Developed UM products and provided clinical oversight of their implementation
- Supervised 24 on-site physicians, 68 panel physicians, 150 RNs and associated administrative staff
- Established corporate strategic plan
- Coordinated unit development and central management of a $37.5 million dollar budget
- Performed direct oversight of government programs division
- Oversaw RFP and IFB utilization management responses
- Coordinated URAC accreditation processes
- Built strategic alliances (e.g. POS, MCO, Specialty Networks)

Kentucky Peer Review Organization; Louisville, Kentucky 12/1984 – 08/1986
Medical Director

Served as Medical Director for Peer Review Organization responsible for utilization and quality reviews

- Hired, trained, scheduled and evaluated 8 acute care physician consultants
- Provided in-service training of KPRO HCCs (RNs) in area of acute care review
- Oversaw physician review activities, chart evaluations, QA medical record review and long term care UR
- Reviewed physician/hospital profiling of quality evaluation committees and KPRO Board

EDUCATION & CREDENTIALS:

Kentucky Physician of the Year	2003
State License 01053196A, Indiana State Board of Medical Licensure	Since 2000
State License 20685, Oklahoma State Board of Medical Licensure	Since 1998
Courtesy Medical Staff, Tri-County Baptist Hospital	Since 1997
Courtesy Medical Staff, Columbia Suburban Hospital	Since 1997
Board Certified, American Board of Disability Analysts	11/1996
American Medical Association Physician Recognition Award	1994 – 1998
Board Certified, Commission on Case Management	05/1993
Active Staff, Jewish Hospital; Louisville, Kentucky	Since 1992
Board Certified with Honors, American Board of Quality Assurance Utilization Review Physicians	Since 1986
Rotating Internship, St. Elizabeth Hospital; Covington, Kentucky	1974 – 1975
Externship OB-GYN; University of Louisville, Department of OB-GYN; Louisville, Kentucky	1973
Externship Public Health Medicine Kentucky State Department of Health; Taylor County, Kentucky	1972
State License 18008; Kentucky State Board of Medical Licensure	Since 1975
Medical Degree; University of Louisville; Louisville, Kentucky	1970 – 1974
BS, Kentucky Wesleyan College; Owensboro, Kentucky	1966 – 1970

Eugenio (Gene) R. Sainz, Jr.

325 Columbia Drive
Tampa, FL 33606
Office : 727 498-0036 Email: gsainz@chsamerica.com Cell: 727 465-4989

EXECUTIVE SUMMARY

A results oriented and innovative executive with 30 years of experience in the insurance industry. I have provided my skills and experience in multiple insurance environments and roles, with a proven track record of success. Excellent planning, analytical, development, organizational. interpersonal and communication skills. Extensive experience in administration, technical support/direction, planning, staffing, staff development and fiscal management.

PROFESSIONAL EXPERIENCE:

Community Health Solutions of America, LLC; St. Petersburg, Florida
C.O.O. 02/2009 – present

- Responsible for overseeing the day-to-day activities for this medical and disease management organization which manages healthcare outcomes in diverse populations

Premier Administrative Solutions; St. Petersburg, Florida
President 02/2009 – present

- Establish goals and missions for each Department
- Monitor the performance and outcomes for Customer Service, Claims, Administration, Human Resources and Operations
- Development of New Programs
- Hold and attend meetings with Clients, Vendors and Agents
- Interviewing and hiring of managerial staff
- Employee evaluations

MSM Insurance & Financial Services
Senior Director 2005 – 2008

- Responsible for the overall Operations for this Property and Casualty Commercial Insurance agency

CNA Insurance Companies – CNA HealthPro
Senior Director 2002 – 2005

- Responsible for the administration, technical support/direction, planning and staffing for the Eastern Division staff, for over 3500 medical malpractice claims and a staff of (46) which included Claim Specialists and support staff

Regional Claim Manager 1996 – 2002

- Responsible for the administration, planning, budgeting and staffing of Eastern Division claim staff covering (17) states.
- Responsible for 3 off-site locations
  - Technical review and authority
  - File direction in the handling of professional medical liability claims.

Bankers Insurance Group;
Vice President, Claims 1988 – 1996

- Responsible for budgeting, planning, staffing and administration of a Home Office multi-line/multi-jurisdictional claim operation
- Duties included technical authority and direction; client relations; annual department budget, plan development and presentations; coordinating the Re-engineering efforts and Catastrophe operations, as presented. Total claim staff consisted of (154) associates, with two remote locations
- Developed a claim handling guideline

- Successfully developed a claim operation from ground up
- Developed a comprehensive training and incentive plan
- Achieved profitable loss ratio's in a non-standard market for (6) or the (8) years (under 100% combined)
- Developed a Catastrophe Plan
- Served on the Florida Joint Underwriting Association-Automobile & Property, audit committees
- Involved in Federal Bid Process for Flood Program

Crum & Forster Insurance
Property Claim Manager 1985 – 1988

- Supervised and directed the handling of all property (Auto & Homeowner) related claims in four states
- Vendor servicing contract negations/reviews
- Re-inspection Program(s)
- Supervision of a Staff of ten (10)
- Planning, Staffing and Budgeting
- As Property Claim Manager, successfully coordinated several Catastrophe operations throughout the Southeast

Casualty Unit Claim Manager 1985 – 1988

- Responsibilities aligned as above position with the handling of bodily injury claims and litigation management of Umbrella and other Multi-line claims in four states
- As Casualty Claim Manager was recognized as the highest quality unit in the Southeast Region

EDUCATION
Associated of Arts Degree, Hillsborough Community College

S. Kyle Moll

720 Sand Pine Drive NE

St. Petersburg, FL 33703

Office : 727 498-0020 Email: kmoll@chsamerica.com Cell: 727 421-7881

EXECUTIVE SUMMARY

Innovative information technology executive with over 20 years of experience in the sales / marketing, consulting and technology industry. Proven track record of driving rapid revenue growth. Excellent planning, analytical, organizational, interpersonal, and communication skills. Extensive expertise in building and developing relationships with customers, channel partners and systems integrators to drive revenue. I have applied executive skills in sales, professional services, systems operations, project management, and systems development to sell and implement multi-million dollar systems, turn around out of control projects, accelerate productivity, and reduce costs. This has been rewarded with multiple promotions and a reputation for getting the job done.

PROFESSIONAL EXPERIENCE:

Community Health Solutions of America, LLC; St. Petersburg, Florida
Executive Vice President & CIO 02/2009 – present

- Total responsibility for all aspects of technology to support rapidly growing Medicaid health insurance processing company.
- On Executive Committee and part of senior leadership team where I am very involved in executing strategic direction.

ULTIMUS INC.
Director – North American Channel Development 2008 – 2009

- Responsible for channel sales team that includes all aspects of sales and operations. Established channel partners include resellers, solution providers, and system integrators.
- Responsible for all aspects of Microsoft relationship where Ultimus is one of 80 nationally managed Microsoft ISV's
- Closed 15 deals in the BPM market space worth approximately $5 million
- Signed twenty new strategic partners during first year.

SPARTA SYSTEMS INC.; America's
Vice President 2006 – 2008

- Created channel sales team that included all aspects of sales and operations.
- Signed 19 new strategic partners resulting in projected revenues of nearly $20M over 3 years
- Introduced Quality Management Software (QMS) / BPM solution into new verticals that include manufacturing, financial services, and chemical.
- Created and executed strategy to introduce software solution into Latin American markets.

CINCOM SYSTEMS INC.; U.S. & Latin America
Director 2002 – 2006

- Increased revenue from $12 million - $20 million.
- Led the start-up, marketing, and general management of providing CRM software business to the Mexican market. Within one year all operational objectives, including developing sales channels, were accomplished and all revenue goals were met. I then replicated the same model to Brazil where we had greater results. Based on these Latin American successes, I was then asked to create indirect sales channels within the U.S.
- Led the strategic acquisition of a major CRM software provider. This acquisition led to a change in the strategic direction of the entire organization where the "on demand" hosted CRM market was a major focus.

Director - U.S. Sales & Operations 2000 – 2002

- Increased revenue from $25 million - $31 million.
- Responsibilities included coordinating the entire U.S. sales processes for CRM product and services including lead generation, qualification, demonstration, negotiating, and closing customers to maximum revenues. Proven track record with experience in high-end solution sales.
- Managed all service processes including implementation, project management, training, and customer liaison.

BANKERS INSURANCE GROUP (Insurance Management Solutions Group)
Vice President & Chief Information Officer 1993 - 2000

ELECTRONIC DATA SYSTEMS
Systems Engineer Manager 1991 - 1993
Systems Engineer Supervisor 1988 - 1991
Systems Engineer 1987 - 1988
Systems Engineer Development Program 1985 - 1987

EDUCATION
Bachelor of Engineering Technology, Computer Technology, University of South Florida

Berta O'Leary

19110 Beckett Drive
Odessa, FL 33556

Office : 727.498.0019 Email: boleary@chsamerica.com Cell: 813.230.9659

EXECUTIVE SUMMARY

Experienced healthcare professional with expertise in performance improvement, trending analysis, standards compliance, training, and project management. Extensive case management experience in both hospital and workers' compensation field management. Professional liaison who is a comfortable and effective communicator with both superiors and staff.

PROFESSIONAL EXPERIENCE:

Community Health Solutions of America, LLC; St. Petersburg, Florida
Vice President, Clinical and Quality Operations 02/2011 – present
Director, Clinical and Quality Services 03/2010 – 02/2011

- Responsible for oversight of CHS Care Management and Quality Management productivity for Medicaid Managed Care population, operational performance and contract compliance
- Participates in organizational and departmental program development, policy and procedures and educational programs.
- Oversight of Quality Management Program, including Committees, Performance Improvement Projects, Performance Measures development and Physician involvement in quality programs.

TriCase Consulting; Odessa, Florida
President 07/2007 – 03/2010

- Business owner providing legal nurse consultant and workers compensation case management services for multiple clients
- Interface with attorneys, physicians and clients to expedite appropriate clinical services and prompt return to work
- Clinical records review to assist attorney's to determine case merit and care delivery within standards of nursing practice

Oak Hill Hospital; Brooksville, Florida
Director, Quality Management 10/2006 – 07/2007

- Responsible for Quality, Risk, Patient Safety and Infection Control departments with all payer / populations, including Medicaid Managed Care
- Focus on system driven performance improvement strategies to provide trending and analysis of organizational opportunities
- Hardwiring systems to decrease documentation requirements and extract necessary data elements
- Education development and presentation for key organizational initiatives. Evaluate compliance with state, federal and regulatory agencies
- Focused on improving Core Measure compliance organizationally with significant practice changes improving outcomes by greater than 50% in six months.

Town & Country Hospital; Tampa, Florida
Director, Quality Management 09/2002 – 10/2006

- Provided direction to quality and case management departments to ensure compliance with external regulatory agencies
- Coordinated with all department leaders to develop and implement quality management plan of care and performance improvement projects for the safe provision of patient care with all payer / populations, including Medicaid Managed Care
- Served as Patient Safety Officer to educate staff on patient safety goals and implement organizational plans to improve safety
- Ensure organization-wide compliance with accrediting bodies standards
- Coodinate and participated in chart audits to assess policy compliance, service delivery and identification of educational or performance improvement opportunities
- Meet educational needs of new employees
- Develop training and competency programs for new clinical practice areas
- Utilize Quality and Risk Management outcomes data to develop educational programs to advance staff development
- Report departmental and organizational quality outcomes to Quality Committee, Medical Executive Committee and Governing Board

Bunch & Associates; Lakeland, Florida
Director of Nursing 02/2001 – 08/2002
Director, Corporate Quality / Education

- Coach and develop staff of 40 nurse case managers and clerical support staff to ensure the highest quality of medical service is delivered to our managed care customers and injured employees
- Focus on quality of care while producing cost reduction for our clients. Ensure state regulatory compliance and network physician utilization
- Work with account management staff to implement new and existing customer service plans to best meet individual customer needs
- Coordinate quality assessments and training requirements for all staff members in additional to Individual employee development plans
- Manage training, quality and regulatory staff in medical disability and return to work coordination
- Development of quality assessment programs for all aspects of nursing process
- Develop and implementation of training focused on medical case management outcomes. Ensure regulatory compliance for all states based on workers' compensation statutes
- Ongoing research specialist of new medical procedures and regulatory changes
- Manage physician network and peer review provider to ensure availability, appropriate determinations and proper credentialing
- Partnered with IT to develop internal disability management software system
- Standardized disability management guidelines to provide consistent return to work and medical treatment projections for all customers
- Introduced formatted regulatory templates for easy review and implementation by all staff.
- Increased productivity through cross training of staff in multiple organizational responsibilities.
- Implemented new quality assessment program focused on appropriateness of medical treatment rather than process.
- Lowered vendor costs by centralizing process for bill review, field assignment and management.

Traveler's Insurance 1995 – 2001

- Managed a special workers' compensation account unit for client companies opting out of the main Travelers service line.
- Provided all staff training and development, hiring and supervising 20 employees and developing account quality standards
- Implemented Utilization Review and Managed Care quality process and training for all offices nationwide based on URAC, internal and national standards
- Increased national URAC compliance ratings by 30% over two years
- Improved internal medical management quality by 20% for 32 offices through assessment and training
- Lowered costs by $5,000 for every 50-vendor referrals through identification of vendor billing practices
- Assisted in development and implementation of online quality assessment program
- Increased profits by $200,000 in one year

Cross Country Healthcare 1993 - 1995
Registered Nurse

- Traveled extensively (every 3 – 6 months) for short-term nursing assignment contracts to provide primary nursing care to critically ill intensive care patients

Dr. Everett Chalmers Hospital; Fredericton, New Brunswick, Canada
Registered Nurse

- Provided primary nursing care to critically ill coronary care patients. Floated to medical, surgical and palliative care floors as needed.

EDUCATION & CREDENTIALS:

Healthcare Risk Management Certification in progress, University South Florida	2011
Certified Professional in Healthcare Quality in progress, NCQA Certification	2011
Bachelor of Science in Nursing in progress, University of Phoenix	2006
Certified Medical Legal Consultant, Florida Risk Management Institute	2001
Certified Case Manager, Commission for Case Management Certification	2001
Certified Behavioral Interviewer, Behavioral Technology	1998
NT Computer Training Certification, New Horizons	1998
Supervisor Development Program, Alliance for Professional Training, Inc.	1997
Advanced Cardiac Life Support, American Heart Association	1995
Delegated Medical Acts Testing, Dr. Everett Chalmers Hospital	1993
Critical Care Coarse, Provided by Saint Joseph's Hospital	1992
Nursing Diploma, Saint John School of Nursing	1989

Felicity Costin Myers, Ph.D.

600 LaBruce Lane
Columbia, SC 29205
Office : (803) 753-1108 Email: fmyers@PEOplepremier.com Cell: (803) 553-2430

EXECUTIVE SUMMARY

Felicity Costin Myers has had twenty (20) years of administrative experience and over twenty-five (25) years of clinical experience working with the Medicaid population. Specific skill areas include Program Development and Administration; Strategic Planning; Fiscal Management; Community Networking; Staff Development and Training; Public Speaking; and Clinical Supervision.

PROFESSIONAL EXPERIENCE:

PEOple Premier; St. Petersburg, Florida
Executive Director of Government Programs 01/2011 – present

- Primary responsibilities include program development in multiple states, building upon expertise in the areas of Medicaid, program administration and behavioral health
- Position involves extensive interaction with internal and external stakeholders including CHS and Premier Administrative Solutions staff, public agency staff and private providers in multiple states

South Carolina Department of Health & Human Services; Columbia, South Carolina
Deputy Director, Medical Services 09/2007 – 01/2011

- Primary responsibilities include policy development related to, and oversight of, all medical and rehabilitative services
- Extensive interaction and coordination with key stakeholders- beneficiaries, private and public providers, advocacy groups, legislators, media, and regulatory entities at the state and federal level

South Carolina Department of Health & Human Services; Columbia, South Carolina
Bureau Chief, Rehabilitative and Medical Support Services 06/2007 – 09/2007

- Primary responsibilities include policy development related to, and oversight of, all behavioral health services, rehabilitative therapy services, dental services, and transportation services
- Extensive interaction and coordination with key stakeholders- beneficiaries, private and public providers, advocacy groups, and regulatory entities at the state and federal level

South Carolina Governor's Officer; Columbia, South Carolina
Director, Continuum of Care 04/1999 – 06/2007

- Primary responsibilities include oversight of all units within the Continuum of Care and taking a statewide leadership role in molding services for children with emotional disturbance and their families
- On behalf of the Governor's Office, played a role in developing the healthcare portion of the Governor's budget

Lexington County Community Mental Health Center; Columbia, South Carolina
Program Director, Child, Adolescent, and Family Services 06/1993 – 04/1999

- Primary responsibilities include coordination and supervision of Child, Adolescent, and Family Services program

Department of Youth Services; Columbia, South Carolina
Chief of Institutional Psychology, Department of Youth Services 12/1992 – 06/1993

- Primary responsibilities included coordination of psychological services for the evaluation center and three long-term institutions and supervision of all psychologists in those facilities

Department of Youth Services; Columbia, South Carolina
Psychologist IV 02/1991 – 12/1992

- Primary responsibilities included supervision of psychologists in the long-term institutions, providing direct clinical services to incarcerated juveniles and their families, consultation with social work, parole, and education staff, and training of juvenile correctional officers, social workers and probation counselors

Department of Youth Services; Columbia, South Carolina
Psychologist III 06/1990 – 02/1991

- Primary responsibilities included supervision of doctoral candidate interns, providing direct clinical services to incarcerated juveniles and their families, consultation with social work, parole, and education staff, and training with juvenile correctional officers and social workers

York Place; York, SC
Psychological Consultant 10/1989 – 5/1990

- Primary responsibilities included providing direct clinical services to residents, children aged six to twelve, and consultation with cottage staff

Houston VA Hospital; Houston, Texas
Clinical Internship 9/1988 – 9/1989

- Primary responsibilities included providing direct clinical services to veterans and their families, providing direct clinical services to children, adolescents, and their families at Houston Child Guidance Center, and providing consultation services to medical services in the VA

Department of Youth Services; Columbia, South Carolina
Psychologist II 9/1986 – 10/1988

- Primary responsibilities included providing direct clinical services to incarcerated juveniles and their families, consultation to social work, parole, and education staff, and training of juvenile correctional officers

Department of Youth Services; Columbia, South Carolina
Psychology Intern 9/1982 – 9/1986

- Primary responsibilities included providing direct clinical services to juveniles on probation and consultation with probation staff and other community agencies

Education
Ph.D. Clinical/Community Psychology, University of South Carolina, Columbia, SC
BA, Psychology, Wellesley College, Wellesley, MA

Licensure
Clinical Psychologist license #517 (South Carolina)

Beverly G. Hamilton

218 Harden Street
Columbia, South Carolina 29205

Office : (888) 982-4752 Email: bhamilton@PEOplepremier.com Cell: (803) 629-1013

EXECUTIVE SUMMARY

Beverly Hamilton has worked in the health services industry for over twenty-five years with most of those years in management roles. She has experience in both the private and public health sectors with the most recent experience being a Bureau Director at the South Carolina Department of Health & Human Services. During this time, she served in significant roles for the agency as it transitioned from the traditional fee-for-service Medicaid program to a coordinated care model that included primary care case management and managed care organizations.

PROFESSIONAL EXPERIENCE:

PEOple Premier; St. Petersburg, Florida
Executive Director of Government Programs 02/2011 – present

- Assist in the development and implementation of health care projects with private companies, state agencies, and other professional groups and organizations that are involved in health care delivery
- Represent the organization and make presentations at conferences, professional training events and other meetings to promote the primary care case management model

South Carolina Department of Health & Human Services; Columbia, South Carolina
Bureau Director for Care Management & Medical Support Services 02/2009 – 02/2011

- Managed the departments and staff within the agency that oversaw outsourced services, to include Medicaid managed care programs, enrollment broker services, dental administrative services organization, external quality control organization and Medicaid transportation broker services.
- Managed the departments and staff within the agency that oversaw the Medicaid services rendered through other state agencies, to include school-based nursing and therapy services, and public health services

South Carolina Department of Health & Human Services; Columbia, South Carolina
Division Director for Care Management and Medical Support Services 02/2004 – 02/2009

- Contract development and management of the coordinated care programs
- Development and coordination of contracted enrollment broker services
- Coordination of state agency agreements for Medicaid services provided in school districts, public health departments and private therapy settings

South Carolina Department of Motor Vehicles; Columbia, South Carolina
Field Office Manager 02/2002 – 02/2004

- Oversight of local DMV office managers during a statewide system transition.
- Assisted in the Training Development plan for DMV managers and front-line workers across the state during a Computer system upgrade
- Assisted in the development of staffing models for DMV offices
- Supervised the Regional Managers

South Carolina Department of Education; Columbia, South Carolina
Regional Director for South Carolina Health Schools 02/2000 – 02/2002

- School-Based wellness program implementation to promote adoption of healthy lifestyle behaviors by students and faculty
- Policy and program development, staffing, contracting and operations for Medicaid Managed Care, enrollment broker services, dental services, transportation, school-based services and public health services

South Carolina Department of Alcohol & Other Drug Abuse Services; Columbia, South Carolina
Regional Director for South Carolina Health Schools 02/1996 – 02/1999

- Managed the day-to-day operations of the State agency that administered state and federal funds related to substance abuse treatment and prevention services as a member of the Governor's Cabinet
- Represented the state at federal meetings related to substance abuse prevention and treatment

Carolinas Hospital System (formerly Bruce Hospital System); Florence, South Carolina
Hospital Administrator for Bruce Hall 03/1990 - 01/1996

- Served as the administrator and manager for a 46-bed inpatient and outpatient substance abuse hospital This included a 10-bed detoxification center, 30-bed adult treatment unit, and a 16-bed Adolescent treatment unit
- Managed the Nurse Manager and Clinical Services Manager
- Coordinated management of Support Services for facility, to include IT, security, food services, maintenance and housekeeping

Industrial Wellness Coordinator 07/1985 - 03/1990

- Developed and sold industrial wellness programs to local businesses and industries
- Developed, coordinated and staffed health fairs and wellness events for the community

EDUCATION

BA, Chemistry, Columbia College, Columbia, SC
MA, Health Services Administration, Medical University of South Carolina, Charleston, SC

Marilyn Doughman, RN, MBA, CMCN, CCM

1003 Calumet Way
Brandon, FL 33511
Office : 727 498-0632 Email: mdoughman@chsamerica.com Cell: 813-681-4162

EXECUTIVE SUMMARY

Founder of the American Association of Managed Care Nurses and was their President for four (4) years. I was a contributing author to a textbook for Critical Care Nurses. Extensive experience in managing and expanding Utilization, Case Management and Quality departments.

PROFESSIONAL EXPERIENCE:

Community Health Solutions of America, LLC; St. Petersburg, Florida
Manager, Managed Care Programs 02/2007 – present

- Supervision of clinical and non-clinical staff to provide care coordination and disease education services for Medicaid members in the Medical Home Network
- Manage the implementation of the Medically Complex Children's Waiver program for South Carolina Medicaid

Health Integrated; Tampa, Florida
Supervisor, Case Management 03/2003 – 06/2006

- Provided management services to small physician groups with a full risk contract (Humana Health Care Plans for Medicare and Commercial group members
- Clinical staff for inpatient and ambulatory Utilization review and case management
- Obtained the UR license from the State and wrote the policies and procedures
- Liaison with the Health plans and providers

Humana Health Care Plans
Director Worker's Compensation Quality Management 07/1984 – 12/1999
Director New Products
Operations Manager

- Responsible for quality improvement, case management, utilization management
- Instrumental in reducing days and admits per thousand
- Cost savings in case management and quality improvement processes

Humana Hospital Company
Director of Nursing; Humana Hospital, Daytona Beach, FL 1974 – 1984
Humana Hospital – Bennett, Plantation, Florida 1974 – 1982

CERTIFICATIONS
CCM, 2006
CMCN, 2000

EDUCATION
MBA, Nova University
Bachelor of Science, Professional Management, Nova University
RN, Springfield City Hospital of Nursing

INTENTIONALLY LEFT BLANK

Sean P. Bates

2714 River Woods Drive
Parrish, FL 34219

Office : 727.498.0013 Email: spb@tampabay.rr.com Cell: 727.410.9123

EXECUTIVE SUMMARY

I am a highly motivated and accomplished Information Technology professional with 18 years of managerial and technical experience. I have effectively led and mentored various teams spanning a variety of disciplines including Help Desk and desktop support, network and telecom engineering, database administration and document imaging. I have a proven ability to translate business needs into technology requirements that support a company's business objectives. I have successfully managed all phases of IT projects from needs analysis and requirements, through vendor selection, to implementation and training. As an engineer, I have successfully designed, implemented and maintained numerous mid-to-large scale LAN /WAN infrastructures. I also have engineering experience in data center design and implementation. Additionally, I have in-the-trenches experience in team cross-training and all levels of Help Desk and desktop support as well as server, telephony, messaging administration and security.

PROFESSIONAL EXPERIENCE:

Community Health Solutions of America, LLC; St. Petersburg, Florida 2011 – present
Information Systems Operations Manager

- Lead a team of data/telecom, Help Desk and desktop support personnel responsible for installation, configuration, performance, availability and troubleshooting of Cisco LAN/WAN, Dell servers, and end user systems
- Lead team in managing a mixture of 18 Dell servers, 100 desktop/notebook systems and an inContact/UCN cloud based PBX system across multiple sites
- Conduct performance reviews, develop training plans and career planning; provide coaching and mentoring
- Evaluate and purchase relevant network and telephony devices, hardware, software, peripherals and arrange outsourced technical support to meet the business needs and goals
- Develop, plan and implement the overall strategic goals of the organization's network system

BinTech Partners, Inc; St. Petersburg, Florida
Assistant Vice President, Network Systems 2007 - 2011

- Lead a team of eight data/telecom engineers, Help Desk and desktop support personnel responsible for installation, configuration, performance, availability and troubleshooting of Cisco LAN/WAN, servers, phone and end user systems
- Lead team in managing a mixture of 150 HP/Compaq physical and MS Hyper-V virtual servers, 450 desktop systems and multiple Avaya/Nortel PBX systems across five sites
- Conduct performance reviews, develop training plans and career planning; provide coaching and mentoring
- Responsible for developing and managing $1M departmental budget
- Evaluate and purchase relevant network and telephony devices, hardware, software, peripherals and arrange outsourced technical support to meet the business needs and goals
- Develop, plan and implement the overall strategic goals of the organization's network system
- Responsible for business continuity and disaster recovery plans
- Responsible for adhering to SAS 70 controls and PCI auditing standards
- Design, recommend and implement LAN/WAN network architectures
- Assist with monitoring overall performance and availability of LAN/WAN network devices, servers, workstations and telephony systems
- Assist with designing, configuring and testing disaster recovery and business continuity plans
- Assist with administering Active Directory 2008 forests/Exchange 2010 organization
- Assist with implementing SAS 70 controls and PCI data security standards

- Assist with administering, monitoring, and maintaining redundant Cisco firewalls and Adaptive Security Appliances and Internet content filtering
- Assist with maintaining enterprise Internet presence
- Assist with administration and connectivity to multiple IBM System i systems
- Write technical documentation detailing system configuration and procedures

Fidelity National Property and Casualty/Fiserv/IMSG; St. Petersburg, Florida
IT Manager / IT Director 2003 - 2007

- Lead a team of up to eight data/telecom engineers, Help Desk and desktop support personnel responsible for installation, configuration, performance, availability and troubleshooting of Cisco LAN/WAN, servers, phone and end user systems
- Lead team in managing a mixture of up to 30 plus HP/Compaq physical, desktop systems and multiple Nortel PBX systems across multiple sites
- Conduct performance reviews, develop training plans and career planning; provide coaching and mentoring
- Lead team project meetings, communicate organizational standards and enforce standards compliance
- Responsible for developing and managing departmental budget
- Evaluate and purchase relevant network and telephony devices, hardware, software, peripherals and arrange outsourced technical support to meet the business needs and goals
- Develop, plan and implement the overall strategic goals of the organization's network system

Bankers Insurance Group/IMSG; St. Petersburg, Florida
Network Engineer / IT Manager 1994 - 2003

- Lead a team of up to thirteen data/telecom engineers, Help Desk and desktop support personnel responsible for installation, configuration, performance, availability and troubleshooting of LAN/WAN, servers, phone and end user systems
- Lead team in managing a mixture of up to 60 plus HP/Compaq physical, desktop systems and multiple Nortel PBX systems across six sites
- Conduct performance reviews, develop training plans and career planning; provide coaching and mentoring
- Lead team project meetings, communicate organizational standards and enforce standards compliance
- Evaluate and purchase relevant network and telephony devices, hardware, software, peripherals and arrange outsourced technical support to meet the business needs and goals
- Develop, plan and implement the overall strategic goals of the organization's network system

EDUCATION & CREDENTIALS:

SuperSTAR, RFP Team; Bankers Insurance Group	2010
Cost Savings Award; Bankers Insurance Group	2010
Leadership Award; Bankers Headquarters Site Relocation	2008
Team Award; Bankers Headquarters Site Relocation	2008
Leadership Award; IMSG	2003
Associate of the Year; Bankers Insurance Group	1996

Gregory J. Moll

2494 Westminster Terrace
Orlando, FL 32765
Email: gjm@gregmoll.com Cell: 407 496-1619

EXECUTIVE SUMMARY

A serious results-oriented professional with excellent management, planning, analysis, problem solving, and organizational skills. I have over twenty years of extensive experience in developing dedicated commercial and federal information systems using various methodologies and tools. I have proven experience gained with twenty-five implemented projects that include all phases of the system development life cycle. Additional specialized experience includes large scale Program Management, Project Management and Scoping, Quality Assurance, Standards Development, Repository Management and Performance Tuning. I have applied my executive skills to turn around out of control projects, accelerate productivity, and reduce costs. This has been rewarded with multiple promotions and a reputation for getting the job done

---

PROFESSIONAL EXPERIENCE:

Gregory J. Moll Consulting Services; Orlando, FL
Principal 1997 – present

- Serving as owner and principal consultant, I continue to provide clients with expertise in all areas of application development
- Services are varied and span from high-level management consulting to detailed level project consulting
- My current engagement has me serving as the Project Manager/Consultant over all systems related to Case Management, Disease Management, Disease Education, Utilization Management, Prevention and Wellness
- My largest consulting engagement covered 4+ years on a 100+ million dollar high profile effort
  - On this multi phase / multi system effort, I led the infrastructure, served as technical lead over pricing and promotional systems, as well as providing leadership over several other business areas
  - Assisted with the strategy and implementation management necessary to consolidate 28 independently operating organizations into 3 highly centralized organizations
  - Worked directly with the Web integrator to implement the new eBusiness strategy
  - During the term of this engagement, I was the sole consultant retained from a peak of 75 external resources

Customers

- Allstate Insurance
- Bankers Insurance Co.
- Belk Department Store
- CHS America
- Ecolab
- Inter American Dev. Bank
- Maryland Group Insurance
- Springs Industries
- State of Pennsylvania Labor & Industry
- Zurich Insurance

Industry Experience

- Care Management
- Electronic Medical Record
- Electronic Data Interchange
- Financial (AR, GL)
- Inventory
- Insurance Processing
- Order Management
- Pricing
- RF Scanning
- Sales Incentive
- Unemployment Compensation
- Loan Management
- Currency Exchange
- Trust Fund Mgmt.

Texas Instruments; Dallas, TX
Principal Consultant 1990 – 1997

- Provided Composer/IEF (AllFusion Gen) Clients with consulting and educational services which supported successful implementations of Composer and the underlying Information Engineering methodology
- Services included formal class training, implementation planning, development coordination, project management and technical product guidance
- Specialized in supporting organizations in developing their infrastructure and in leading large high profile projects
- Played highly visible role by speaking at annual conferences and publishing articles and courseware

- While recognized as a National expert in Batch Systems implementation, my successes included online, client server and Web styles of processing
- Developed extensive expertise in the area Project Metrics. Using Function Points as a basis for Project Metrics, I assisted Composer clients in evaluating project performance and productivity

- Assisted numerous clients in establishing their application development support groups and in documenting procedures and guidelines that facilitate the organization's and project's success
- Assisted in the establishment of the Fairfax and Orlando office
- Initiated several strategies that led to product sales and services of over 10 million dollars
.

Computer Based Systems; Fairfax, VA
Sr. Associate Programmer/Analyst 1987 – 1990

- Progressed from a Jr. Programmer to lead the one-time premium collection team. We performed analysis, design, and development activities as part for the development of an integrated home mortgage insurance system for US Department of Housing and Urban Development. This area of the business tracked collection of the premiums and interfaced with the US Treasury.
- One of the first customers of Texas Instruments' Information Engineering Facility CASE Tool (AllFusion Gen).
- Contributed as in-house technical consultant and Project Coordinator over all CASE workstations and mainframe central encyclopedia

EDUCATION
Bachelor of Science, Computer/Engineering Technology, University of Central Florida
Associates of Arts, General Education, Gulf Coast Community College

Section B: **Qualifications and Experience (Section 3-5 of the RFP)**

Requirement B.10: *Attach a personnel roster and resumes of key people who shall be assigned to perform duties or services under the Contract, highlighting the key people who shall be assigned to accomplish the work required by this RFP and illustrate the lines of authority. Submit current resumes of key personnel documenting their educational and career history up to the current time. Include information on how long the personnel have been in these positions and whether the position included Medicaid managed care experience.*

If any of personnel named is a current or former Louisiana state employee, indicate the Agency where employed, position, title, termination date, and last four digits of the Social Security Number.

If personnel are not in place, submit job descriptions outlining the minimum qualifications of the position(s). Each resume or job description should be limited to 2 pages.

For key positions/employees which are not full time provide justification as to why the position is not full time. Include a description of their other duties and the amount of time allocated to each.

Attachment 2: Job Descriptions:

1. Administrator, CEO, COO
2. Business Continuity Planning/Emergency Coordinator
3. Chief Financial Officer
4. Claims Administrator
5. Claims Pre-Processing Staff
6. Clerical and Support Staff
7. Contract Compliance Officer
8. Grievance System Manager
9. Maternal Health EPSDT Coordinator
10. Medical Director, Adult
11. Medical Director, Pediatric
12. Performance/Quality Improvement Coordinator
13. Prior Authorization Staff

14. Provider Claims Educator
15. Provider Services Manager
16. Quality Management Coordinator
17. Telephonic Case Managers
18. Internal Provider Relations Representative
19. Network Provider Relations Representative

Community Health Solutions of America, LLC
Job Description

Job Title: Administrator / CEO / COO (Executive Director)
Department:
Reports To: President
FLSA Status: Exempt
Prepared By:
Prepared Date:
Approved By:
Approved Date:

Summary

The Administrator / CEO / COO (Executive Director) provides leadership and coordination of all aspects of the Coordinated Care Networks operations (CCN).

Essential Duties and Responsibilities

- Ensures adherence to program requirements.
- Provides timely responses to Department of Health and Hospitals (DHH)
- Participates in DHH's established committee for the CCN's administrative simplification.
- Serves as the primary source for all information on all aspects of the designated program.
- Monitors and oversees all aspects of program performance, coordinates the resolution of operational issues and supervises assigned staff.
- Serves as day-to-day contact person for the designated State entities.
- Ensures that all communications from the State are submitted to the Executive Committee for review, discussion and response; subsequently coordinates and implements Committee's recommendations.
- Ensures that all administrative and operational areas are compliant with the applicable contract.
- Serves as a member on the Grievance Committee for the designated program.
- Coordinates provider/member education sessions.
- Participates in all Health Plan meetings for the CCN's program.
- Participates, or coordinates participation, in all program-related meetings as required by the State.
- Coordinates the implementation of all newly-imposed contract requirements.
- Serves as a member of the Quality and Credentialing Committees and Sub-Committees as required.
- Ensures the generation of accurate weekly, monthly, and quarterly reports as required by the program.
- Attends legislative sessions, industry conferences and related functions, as required.

Other Responsibilities:

- Adheres to the policies and procedures of the organization
- Maintains strict confidentiality of client, company and personnel information
- Demonstrates a strong commitment to the mission and values of the organization
- Adheres to company attendance standards
- Performs other duties as assigned

Supervisory Responsibilities: 12 - 15 Employees

Competencies:

- Management skills
- Project management skills
- Strong organizational, analytical, managerial and interpersonal skills
- Excellent written and verbal communication skills
- Detail oriented

Qualifications:

- Five years of previous work experience with the management/administration of a government health program is preferred.
- Proven ability to create the written records and presentations necessary to document CCN's compliance with applicable laws, regulations and external oversight of organization standards

Education and/or Experience:

A Bachelor's degree in Business, Public Health or other health related field is preferred.

Certificates, Licenses, Registrations:

None

Computer Skills:

Proficiency using word processing, spreadsheet and database software

Environmental Factors/Physical Demands:

Work is performed in an office environment. While performing the duties of this job, the employee is regularly required to have the ability to maintain active customer and employee communication; access, input and retrieve information from the computer system; enter alpha-numeric data into a computerized system often while listening on the telephone. May be subject to repetitive motion such as typing, data entry and vision to monitor. May be subject to bending, reaching, kneeling, stooping and lifting up to thirty (30) pounds.

Community Health Solutions of America, LLC
Job Description

Job Title: Business Continuity Planning / Emergency Coordinator
Department:
Reports To:
FLSA Status:
Prepared By:
Prepared Date:
Approved By:
Approved Date:

Summary

As a member of the Corporate Emergency Management Team, the Business Continuity Planning / Emergency Coordinator coordinates and oversees the Coordinated Care Network's (CCN) emergency management plan during disasters and ensures continuity of core benefits and services for members who may need to be evacuated to other areas of the state or out of the state.

Essential Duties and Responsibilities

- Provides the direction, coordination and training, for the day-to-day functions
- Oversees compliance with confidentiality of all Protected Health Information (PHI)
- Interprets regulations, policies, operational procedures and objectives and review operations in assigned area to ensure high level of quality is consistent with organizational standards
- Develops Policies and Procedures , Workflows and ongoing departmental training programs
- Generates accurate, monthly and quarterly statistical reports
- Analyzes reports to determine staffing requirements and identifies training issues
- Reviews weekly, monthly and quarterly departmental reports for statistical compliance and presentation to the Executive Management Team
- Collaborates with Managers and Executive Management Team to review and discuss company strategies, corporate structure and growth opportunities
- In consultation with President, assists in company development and conducts presentations to potential clients for TPA services
- Prepares departmental budgets
- Makes recommendations for operational improvement of efficiency, effectiveness and client/employee satisfaction
- Participates in organizational strategic planning on an annual basis
- Leads and coordinates all Request for Proposal process
- Works closely with Program Management to facilitate the implementation of new business.

Other Responsibilities:

- Adheres to the policies and procedures of Premier Administrative Solutions
- Maintains strict confidentiality of client, company and personnel information
- Demonstrates a strong commitment to the mission and values of the organization
- Adheres to company attendance standards
- Performs other duties as assigned

Supervisory Responsibilities: 25-50 employees

Competencies:

- Strong organizational and interpersonal skills
- Excellent written and verbal communication skills
- Detail oriented
- Ability to multi-task and work independently
- A strong commitment to quality and process oriented operations

Qualifications:

A minimum of ten years of experience in the health insurance industry with minimum of five (5) years of management experience in Operations within the health care industry.

Education and/or Experience:

A Bachelor's Degree in Business or commensurate on-going high level experience is required.

Certificates, Licenses, Registrations:

None

Computer Skills:

Proficiency using software programs such as MS Word, ACCESS, PowerPoint, Excel and Outlook

Environmental Factors/Physical Demands:

Work is performed in an office environment. While performing the duties of this job, the employee is regularly required to have the ability to maintain active customer and employee communication; access, input and retrieve information from the computer system; enter alpha-numeric data into a computerized system often while listening on the telephone. May be subject to repetitive motion such as typing, data entry and vision to monitor. May be subject to bending, reaching, kneeling, stooping and lifting up to thirty (30) pounds.

Community Health Solutions of America, LLC
Job Description

Job Title: Chief Financial Officer / CFO
Department:
Reports To:
FLSA Status:
Prepared By:
Prepared Date:
Approved By:
Approved Date:

Summary
The Chief Financial Officer (CFO) oversees the budget, accounting systems and financial reporting implemented by the Coordinated Care Network (CCN). S/he also directs the organization's relationship with lending institutions, shareholders, and the financial community by performing listed essential duties personally or through subordinate managers.

Essential Duties and Responsibilities
- Oversees and directs treasury, budgeting, audit, tax, accounting, purchasing, real estate, long range forecasting, and insurance activities for the organization
- Directs staff accountants in providing and directing procedures and computer application systems necessary to maintain proper records and to afford adequate accounting controls and services
- Appraises the organization's financial position and issues periodic reports on organization's financial stability, liquidity and growth
- Directs and coordinates the establishment of budget programs
- Coordinates tax reporting programs and investor relation activities
- Analyzes, consolidates, and directs all cost accounting procedures together with other statistical routine reports
- Oversees and directs the preparation and issuance of the corporation's annual report
- Analyzes operational issues impacting functional groups and the whole institution, and determines their financial impact
- Evaluates and recommends business partnering opportunities

Supervisory Responsibilities 7 – 10 Employees

Other Responsibilities
- Adheres to the policies and procedures of organization
- Maintains strict confidentiality of client, company and personnel information
- Demonstrates a strong commitment to the mission and values of the organization
- Adheres to company attendance standards
- Performs other duties as assigned

Competencies
- Strong organizational and interpersonal skills
- Excellent written and verbal communication skills
- Detail oriented
- Ability to multi-task and work independently

Qualifications

- MBA or strong financial accounting background is required

Education and/or Experience

Language Skills

Mathematical Skills

Computer Skills

Certificates, Licenses, Registrations

Other Skills and Abilities

Other Qualifications

Environmental Factors/Physical Demands

Work is performed in an office environment. While performing the duties of this job, the employee is regularly required to have the ability to maintain active customer and employee communication; access, input and retrieve information from the computer system; enter alpha-numeric data into a computerized system often while listening on the telephone. May be subject to repetitive motion such as typing, data entry and vision to monitor. May be subject to bending, reaching, kneeling, stooping and lifting up to thirty (30) pounds.

Community Health Solutions of America, LLC
Job Description

Job Title: Claim Administrator
Department:
Reports To:
FLSA Status:
Prepared By:
Prepared Date:
Approved By:
Approved Date:

Summary:

The Claims Administrator develops, implements and administers a comprehensive claims pre-processing system which collects claims, verifies eligibility, validates prior authorization, pre-processes, and submits claims data to the Department of Health and Hospitals (DHH) Fiduciary Intermediary that complies with state and federal requirements.

Essential Duties and Responsibilities:

- Develops and implements claims pre-processing systems capable of pre-processing claims in accordance with state and federal requirements and the terms of the Contract
- Develops processes for cost avoidance
- Meets claims pre-processing timelines
- Meets DHH's claims data requirements
- Works closely with quality assurance department to ensure company objectives are met
- Reviews and responds to claim referrals and questions from claims staff
- Reviews and responds to claim appeals and grievances
- Investigates and responds to complaints regarding claims processing
- Performs claim reviews and makes recommendations based on policy provisions and processing guidelines
- Reviews and analyzes vendor reports for outsourced activities such as bill review, bill audits, subrogation and medical reviews
- Maintains company production and quality standards of 95% statistical accuracy and 99% payment accuracy
- Coordinates third party claim settlements with carriers, reinsurer or plan administrators
- Ensures program management, carriers and/or reinsurer receives appropriate claim notifications and referrals on large or potential large claims
- Participates in proposal writing and responds to claims procedural inquiries
- Prepares claim reports for management, clients and program partners
- Analyzes Audit reports to identify training issues and develops training programs
- Takes responsibility for training of Claim Examiners as needed

Other Responsibilities:

- Adheres to the policies and procedures of organization
- Maintains strict confidentiality of client, company and personnel information
- Demonstrates a strong commitment to the mission and values of the organization
- Adheres to company attendance standards
- Performs other duties as assigned

Supervisory Responsibilities: 10 – 15 employees

Competencies:

- Strong organizational and interpersonal skills
- Excellent written and verbal communication skills
- Detail oriented
- Ability to multi-task and work independently

Qualifications:

- A minimum of five (5) years of claims processing experience
- A minimum of three (3) years managing or supervising claims personnel
- Demonstrated knowledge of health insurance principles
- Knowledge of medical and dental coding systems and medical terminology

Education and/or Experience:

A Bachelor's Degree in a related field is strongly preferred.
Medicaid and Medicare claim handling experience is also strongly preferred

Certificates, Licenses, Registrations:

A 540 Health Adjuster License is required

Computer Skills:

Proficiency using software programs such as MS Word, ACCESS, PowerPoint, Excel and Outlook

Environmental Factors/Physical Demands:

Work is performed in an office environment. While performing the duties of this job, the employee is regularly required to have the ability to maintain active customer and employee communication; access, input and retrieve information from the computer system; enter alpha-numeric data into a computerized system often while listening on the telephone. May be subject to repetitive motion such as typing, data entry and vision to monitor. May be subject to bending, reaching, kneeling, stooping and lifting up to thirty (30) pounds.

Community Health Solutions of America, LLC
Job Description

Job Title: Claims Pre-Processing Staff
Department:
Reports To:
FLSA Status:
Prepared By:
Prepared Date:
Approved By:
Approved Date:

Summary:

The Claims Pre-Processing Staff ensures the timely and accurate preprocessing of original claims, resubmissions and overall adjudication of claims, and coordinates and manages all aspects of the Claims department to ensure compliance with contractual standards.

Essential Duties and Responsibilities:

- Works closely with quality assurance department to ensure company objectives are met
- Reviews and responds to claim referrals and questions from claims staff
- Reviews and responds to claim appeals and grievances
- Investigates and responds to complaints regarding claims processing
- Communicates with program partners as directed by Program Manager regarding claim related matters
- Performs claim reviews and makes recommendations based on policy provisions and processing guidelines
- Reviews and analyzes vendor reports for outsourced activities such as bill review, bill audits, subrogation and medical reviews
- Maintains company production and quality standards of 95% statistical accuracy and 99% payment accuracy
- Coordinates third party claim settlements with carriers, reinsurer or plan administrators
- Ensures program management, carriers and/or reinsurer receives appropriate claim notifications and referrals on large or potential large claims
- Participates in proposal writing and responds to claims procedural inquiries
- Prepares claim reports for management, clients and program partners
- Analyzes Audit reports to identify training issues and develops training programs
- Takes responsibility for training of Claim Examiners as needed

Other Responsibilities:

- Adheres to the policies and procedures of organization
- Maintains strict confidentiality of client, company and personnel information
- Demonstrates a strong commitment to the mission and values of the organization
- Adheres to company attendance standards
- Performs other duties as assigned

Supervisory Responsibilities: 10 – 15 employees

Competencies:

- Strong organizational and interpersonal skills
- Excellent written and verbal communication skills
- Detail oriented
- Ability to multi-task and work independently

Qualifications:

- A minimum of five (5) years of claims processing experience
- A minimum of three (3) years managing or supervising claims personnel
- Demonstrated knowledge of health insurance principles
- Knowledge of medical and dental coding systems and medical terminology

Education and/or Experience:

A Bachelor's Degree in a related field is strongly preferred.
Medicaid and Medicare claim handling experience is also strongly preferred

Certificates, Licenses, Registrations:

A 540 Health Adjuster License is required

Computer Skills:

Proficiency using software programs such as MS Word, ACCESS, PowerPoint, Excel and Outlook

Environmental Factors/Physical Demands:

Work is performed in an office environment. While performing the duties of this job, the employee is regularly required to have the ability to maintain active customer and employee communication; access, input and retrieve information from the computer system; enter alpha-numeric data into a computerized system often while listening on the telephone. May be subject to repetitive motion such as typing, data entry and vision to monitor. May be subject to bending, reaching, kneeling, stooping and lifting up to thirty (30) pounds.

Community Health Solutions of America, LLC
Job Description

Job Title: Clerical and Support Staff
Department:
Reports To:
FLSA Status:
Prepared By:
Prepared Date:
Approved By:
Approved Date:

Summary

The Clerical and Support Staff are non-clinical positions that assist the clinical staff to ensure proper functioning of the Coordinated Care Network (CCN).

Essential Duties and Responsibilities

- Maintains and ensures the confidentiality of all Personal Health Information (PHI) collected
- Serves as a member advocate, providing support, triage and referral access to the clinical staff for resolution of member concerns, complaints and grievances
- Participates in all client specific program, process and quality training programs
- Enters new cases in the Care Management System, Consensus, for the nursing review staff through telephonic collection of demographic member specific data maintaining accuracy and quality of data
- Places outreach calls to remind patients/caregivers of member children required immunizations and regarding Women's Wellness issues using scripted tools
- Assists providers' offices with member specific missed appointments through member outreach
- Schedules and coordinates educational sessions for all applicable members as requested by clinical staff
- Answers incoming calls requesting services
- Participates in the collection and reporting of information as defined by the monthly reporting requirements
- Uses reason and logic to solve problems during the review intake process and maintains a positive, professional and respectful attitude with peers and clients
- Researches and secures new telephone numbers to contact members
- Reviews and analyzes claims data in accordance with coordination and care education
- Monitors and works the queues assigned to Care Advocates

Other Responsibilities:

- Adheres to the policies and procedures of the organization
- Maintains strict confidentiality of client, company and personnel information
- Demonstrates a strong commitment to the mission and values of the organization
- Adheres to company attendance standards
- Performs other duties as assigned

Supervisory Responsibilities: None

Competencies:

- Strong organizational and interpersonal skills
- Excellent written and verbal communication skills
- Detail oriented
- Ability to multi-task and work independently

Qualifications:

- A minimum of two (2) years of work experience as a Certified Nurse Assistant or Medical Assistant
- Proficiency in data entry skills
- Strong customer service/telephone skills
- An understanding of utilization management principles

Education and/or Experience:

A high school diploma or equivalent is required. Knowledge of medical terminology is required.

Certificates, Licenses, Registrations:

Certified Nurse Assistant or Certified Medical Assistant is required

Computer Skills:

Proficiency using software programs such as MS Word, ACCESS, PowerPoint, Excel and Outlook

Environmental Factors/Physical Demands:

Work is performed in an office environment. While performing the duties of this job, the employee is regularly required to have the ability to maintain active customer and employee communication; access, input and retrieve information from the computer system; enter alpha-numeric data into a computerized system often while listening on the telephone. May be subject

to repetitive motion such as typing, data entry and vision to monitor. May be subject to bending, reaching, kneeling, stooping and lifting up to thirty (30) pounds.

Community Health Solutions of America, LLC
Job Description

Job Title: Contract Compliance Officer
Department:
Reports To:
FLSA Status: Exempt
Prepared By:
Prepared Date:
Approved By:
Approved Date:

Summary

The Contract Compliance Officer will serve as the primary point of contact for all Coordinated Care Network (CCN) operational issues.

Essential Duties and Responsibilities

- Coordinates the tracking and submission of all Contract deliverables
- Fields and coordinates responses to Department of Health and Hospitals (DHH) inquiries.
- Coordinates the preparation and execution of Contract requirements such as random and periodic audits and ad hoc visits.
- Serves as the primary source for all information on all aspects of the designated program.
- Monitors and oversees all aspects of program performance, coordinates the resolution of operational issues and supervises assigned staff.
- Serves as day-to-day contact person for the designated State entities.
- Ensures that all communications from the State are submitted to the Executive Committee for review, discussion and response; subsequently coordinates and implements Committee's recommendations.
- Ensures that all administrative and operational areas are compliant with the applicable contract.
- Serves as a member on the Grievance Committee for the designated program.
- Coordinates provider/member education sessions.
- Participates in all meetings for the designated program.
- Participates, or coordinates participation, in all program-related meetings as required by the State.
- Coordinates the implementation of all newly-imposed contract requirements.
- Serves as a member of the Quality and Credentialing Committees and Sub-Committees as required.
- Ensures the generation of accurate weekly, monthly, and quarterly reports as required by the program.
- Attends legislative sessions, industry conferences and related functions, as required.

Other Responsibilities:

- Adheres to the policies and procedures of the organization
- Maintains strict confidentiality of client, company and personnel information
- Demonstrates a strong commitment to the mission and values of the organization
- Adheres to company attendance standards
- Performs other duties as assigned

Supervisory Responsibilities: 6-8 Employees

Competencies:

- Supervisory skills as needed
- Project management skills
- Strong organizational, analytical, managerial and interpersonal skills
- Excellent written and verbal communication skills
- Detail oriented

Qualifications:

- Five years of previous work experience with the management/administration of a government health program is preferred.
- Proven ability to create the written records and presentations necessary to document CCN's compliance with applicable laws, regulations and external oversight of organization standards

Education and/or Experience:

A Bachelor's degree in Business, Public Health or other health related field is preferred.

Certificates, Licenses, Registrations:

None

Computer Skills:

Proficiency using word processing, spreadsheet and database software

Environmental Factors/Physical Demands:

Work is performed in an office environment. While performing the duties of this job, the employee is regularly required to have the ability to maintain active customer and employee communication; access, input and retrieve information from the computer system; enter alpha-numeric data into a computerized system often while listening on the telephone. May be subject to repetitive motion such as typing, data entry and vision to monitor. May be subject to bending, reaching, kneeling, stooping and lifting up to thirty (30) pounds.

Community Health Solutions of America, LLC
Job Description

Job Title:	Grievance System Manager
Department:	Quality Management
Reports To:	Vice President of Clinical and Quality Operations
FLSA Status:	Exempt
Prepared By:	Berta O'Leary
Prepared By:	Berta O'Leary, VP Clinical and Quality Operations
Prepared Date:	June 13, 2011
Approved By:	Barbara Freeman, M.D, President and Chief Medical Officer
Approved Date:	June 13, 2011

Summary
The Grievance System Manager will manage and adjudicate member and provider disputes arising under the Grievance System, including member grievances, appeals and requests for hearing and provider claim and disputes.

Essential Duties and Responsibilities of this role include, but are not limited to, the following:

1. Develops Grievance Program, policies and procedures to ensure compliance with federal, state and regulatory agencies.
2. Provides organizational and PCP education related to Grievance program, policies and procedures.
3. Daily review of all grievances, appeals or requests for hearing.
4. Establishes, monitors and reports performance measures related to Grievance system / program to department manager and Quality Management Committee.
5. Prepares timely and accurate Grievance system reports for applicable state agency.
6. Serves as a facilitator to providers for resolution of member and provider concerns, complaints and grievances.
7. Maintains and ensures the confidentiality of all information collected during the review process
8. Participates in developmental and implementation of grievance and / or quality training programs
9. Communicates program parameters with members, providers and staff.
10. Keeps department manager informed of identified trends, improvement opportunities, immediate escalations and appeals or hearing requests.

Supervisory Responsibilities: none

Competencies:

- Strong organizational and interpersonal skills
- Excellent written and verbal communication skills
- Detail oriented
- Ability to multi-task and work independently
- Excellent customer service skills

Qualifications To perform this job successfully, an individual must be able to perform each essential duty satisfactorily. The requirements listed below are representative of the knowledge, skill, and/or ability required. Reasonable accommodations may be made to enable individuals with disabilities to perform the essential functions.

- A minimum of three (3) years of Grievance management experience is strongly preferred
- Demonstrated knowledge of Medicaid system and federal grievance regulations.

Education and/or Experience

- Associate level health care discipline required.
- Bachelor's degree in health related field is strongly preferred
- Minimum five year experience in health related field.
- Prior grievance system experience within health care setting preferred.

Certificates, Licenses, Registrations

- Risk Management certification preferred.
- CPHQ would be a considered strongly for this position.

Language Skills

Able to read, write and verbally communicate in English. Spanish, French or Vietnamese preferred.

Computer Skills

Proficiency using software programs such as MS Word, PowerPoint, Excel and Outlook.
Ability to type care coordination documentation directly into the system
Able to type while receiving telephonic information

Other Qualifications: N/A

Physical Demands:

Repetitive data entry
Ability to walk greater than 100 feet
May be subject to bending, reaching, kneeling, stooping and lifting up to thirty(30) pounds.

Work Environment Work is performed in an office or hospital environment. While performing the duties of this job, the employee is regularly required to have the ability to maintain active customer and employee communication; access, input and retrieve information from the computer system; enter alpha-numeric data into a computerized system often while listening on the telephone.

Community Health Solutions of America, LLC
Job Description

Job Title:	Maternal Health / EPSDT Coordinator
Department:	Care Management
Reports To:	Manager, Care Management
FLSA Status:	Exempt
Prepared By:	Berta O'Leary, VP Clinical and Quality Operations
Prepared Date:	June 13, 2011
Approved By:	Barbara Freeman, M.D, President and Chief Medical Officer
Approved Date:	June 13, 2011

Summary
The Maternal Health and EPSDT Coordinator will work with Network PCP's, CHS-LA Care Management, Provider Relations and Quality Management staff to ensure timely, appropriate, proactive Maternal health and EPSDT services. This position requires licensure in a health discipline that allows the professional to conduct an assessment independently within the scope of practice of their discipline

Essential Duties and Responsibilities of this role include, but are not limited to, the following:

1. Ensures appropriate EPSDT services for the applicable Medicaid population.
2. Ensures receipt of maternal and postpartum care.
3. Promotes family planning services.
4. Promotes preventive health services and strategies.
5. Identifies and coordinates assistance for identified Members in need of EPSDT and Maternal health services.
6. Establishes, monitors and reports performance measures related to Maternity and EPSDT to Quality Management.
7. Serves as a member advocate providing support, triage and resolution of member issues.
8. Serves as a facilitator to providers for resolution or provider concerns, complaints and grievances.
9. Maintains and ensures the confidentiality of all information collected during the review process
10. Participates in developmental and quality training programs
11. Identifies individual care needs based on assessment outcomes
12. Communicates program parameters with providers and members
13. Establishes care needs and goals based on individual care requirements
14. Establishes and updates care plans based on departmental policies and procedures
15. Communicates with physicians, patients and family members regarding care plans, goals and expected outcomes
16. Monitors clinical and functional status based on goals and outcomes
17. Maintains appropriate level of experience and/or education to oversee care for specialty populations
18. Instructs patients telephonically in Disease Management Programs
19. Analyzes medical and pharmaceutical claims data

Supervisory Responsibilities: Team Lead to on-site staff members; oversight of 1 – 10 employees.

Competencies:
- Strong organizational and interpersonal skills
- Excellent written and verbal communication skills
- Detail oriented
- Ability to multi-task and work independently
- Excellent customer service skills

Qualifications To perform this job successfully, an individual must be able to perform each essential duty satisfactorily. The requirements listed below are representative of the knowledge, skill, and/or ability required. Reasonable accommodations may be made to enable individuals with disabilities to perform the essential functions.
- A minimum of three (3) years of Case Management or Disease Management experience is strongly preferred
- Demonstrated knowledge of utilization management, case management and disease management principles.

Education and/or Experience
- Bachelor's degree in health related field is strongly preferred
- Minimum of two year experience in Maternity nursing with five years of general nursing experience.
- High risk maternity experience preferred.
- Pediatric experience preferred.

Certificates, Licenses, Registrations
- Louisiana licensed nurse, physician, physician's assistant
- Certified Case Management (CCM) Certification is required within four (4) years of employment. Other certifications recognized by URAC are also acceptable.
- CPHQ would be a considered strongly for this position.

Language Skills
Able to read, write and verbally communicate in English. Spanish, French or Vietnamese preferred.

Computer Skills
Proficiency using software programs such as MS Word, PowerPoint, Excel and Outlook.
Ability to type care coordination documentation directly into the system
Able to type while receiving telephonic information

Other Qualifications:
BLS, PALS a positive

Physical Demands:
Repetitive data entry
Ability to walk greater than 100 feet

May be subject to bending, reaching, kneeling, stooping and lifting up to thirty(30) pounds.

Work Environment Work is performed in an office or hospital environment. While performing the duties of this job, the employee is regularly required to have the ability to maintain active customer and employee communication; access, input and retrieve information from the computer system; enter alpha-numeric data into a computerized system often while listening on the telephone.

Community Health Solutions of America, LLC
Job Description

Job Title: Medical Director – Adult (P/T – 16 hours)
Department: Medical Management
Reports to: Chief Medical Officer
FLSA Status: Exempt
Prepared By:
Prepared Date: 10-04-2002
Approved By:
Approved Date:

Summary

The Medical Director is a physician with a current, unencumbered license through the appropriate State Board of Medical Examiners. This employee will devote time to the Coordinated Care Network's (CCN) operations to ensure timely medical decisions, including after-hours consultation as needed. The Medical Director shall be actively involved in all major clinical and quality management components of the CCN.

Essential Job Functions, Duties and Responsibilities

- Responsible development, implementation and medical interpretation of medical policies and procedures including, but not limited to, service authorization, calims review, and referral management, and medical review included in the CCN Grievance System
- Administration of all medical management activities of the CCN
- Serve as director of the Utilization Management committee and chairman or co-chairman of the Quality Assessment and Performance Improvement committee
- To provide daily oversight of all Medical Management Activities
- To serve as the Health Plan's principal clinical point of contact for all clinical decisions.
- To ensure that medical decisions are rendered by qualified medical personnel.
- To ensure that medical care provided meets the standards for acceptable medical care including continuity of care.
- To ensure that medical protocols, rules of conduct and compliance with standards of public health are developed, distributed and followed by plan medical personnel.
- To develop with the Chief Medical Officer and the Vice President of Care Management medical policy for his/her Health Plan.
- To resolve medically related complaints and investigate quality of care issues.
- To have a significant role in monitoring, investigating and hearing complaints/appeals.
- To have a significant role in the Contractor's quality improvement program to include monitoring health status and patient outcomes.
- To participate in the DHH Managed Care Medical Director's Meeting.
- To participate in the Peer Review Committee Meetings (PRC)
- To participate in the Quality Management Committee

- To assist the Chief Medical Officer in clinical analysis of Health Plan data in order to make recommendations for Program changes to the Executive Committee and the Contractor.
- To serve with the Chief Medical Officer and/or the Vice President of Care Management in Plan Advisory Meetings as a clinical resource directly related to Provider, Member and Plan issues. (PAC Committee)

Other Responsibilities:

- Adheres to the policies and procedures of the organization
- Maintains strict confidentiality of client, company and personnel information
- Demonstrates a strong commitment to the mission and values of the organization
- Adheres to company attendance standards
- Performs other duties as assigned

Supervisory Responsibilities: None

Competencies:

- Supervisory skills as needed
- Project management skills
- Strong organizational, analytical, managerial and interpersonal skills
- Excellent written and verbal communication skills
- Detail oriented

Qualifications:

- Appropriate Post Graduate Training which could include internships, externships,
  residencies, fellowships in a specified area of clinical focus/expertise
- Clinical experience should include a minimum of 5 years post training experience with direct patient care and 3 years in peer education initiatives (i.e. quality oversight committees, peer teaching, medical management)

Education and/or Experience:

- Graduate of Medical School with a degree as a Medical Doctor or a Doctor of Osteopathy.
- At least three (3) years of training in a medical specialty

Certificates, Licenses, Registrations:

- Graduate of Medical School with a degree as a Medical Doctor or a Doctor of Osteopathy
- State Medical License, Louisiana

Computer Skills:

Proficiency using word processing, spreadsheet and database software

Environmental Factors/Physical Demands:

Work is performed in an office environment. While performing the duties of this job, the employee is regularly required to have the ability to maintain active customer and employee communication; access, input and retrieve information from the computer system; enter alpha-numeric data into a computerized system often while listening on the telephone. May be subject to repetitive motion such as typing, data entry and vision to monitor. May be subject to bending, reaching, kneeling, stooping and lifting up to thirty (30) pounds.

Community Health Solutions of America, LLC
Job Description

Job Title: Medical Director – Pediatric (P/T – 16 hours)
Department: Medical Management
Reports to: Chief Medical Officer
FLSA Status: Exempt
Prepared By:
Prepared Date: 10-04-2002
Approved By:
Approved Date:

Summary

The Medical Director is a physician with a current, unencumbered license through the appropriate State Board of Medical Examiners. This employee will devote time to the Coordinated Care Network's (CCN) operations to ensure timely medical decisions, including after-hours consultation as needed. The Medical Director shall be actively involved in all major clinical and quality management components of the CCN.

Essential Job Functions, Duties and Responsibilities

- Responsible development, implementation and medical interpretation of medical policies and procedures including, but not limited to, service authorization, calims review, and referral management, and medical review included in the CCN Grievance System
- Administration of all medical management activities of the CCN
- Serve as director of the Utilization Management committee and chairman or co-chairman of the Quality Assessment and Performance Improvement committee
- To provide daily oversight of all Medical Management Activities
- To serve as the Health Plan's principal clinical point of contact for all clinical decisions.
- To ensure that medical decisions are rendered by qualified medical personnel.
- To ensure that medical care provided meets the standards for acceptable medical care including continuity of care.
- To ensure that medical protocols, rules of conduct and compliance with standards of public health are developed, distributed and followed by plan medical personnel.
- To develop with the Chief Medical Officer and the Vice President of Care Management medical policy for his/her Health Plan.
- To resolve medically related complaints and investigate quality of care issues.
- To have a significant role in monitoring, investigating and hearing complaints/appeals.
- To have a significant role in the Contractor's quality improvement program to include monitoring health status and patient outcomes.
- To participate in the DHH Managed Care Medical Director's Meeting.
- To participate in the Peer Review Committee Meetings (PRC)
- To participate in the Quality Management Committee

- To assist the Chief Medical Officer in clinical analysis of Health Plan data in order to make recommendations for Program changes to the Executive Committee and the Contractor.
- To serve with the Chief Medical Officer and/or the Vice President of Care Management in Plan Advisory Meetings as a clinical resource directly related to Provider, Member and Plan issues. (PAC Committee)

Other Responsibilities:

- Adheres to the policies and procedures of the organization
- Maintains strict confidentiality of client, company and personnel information
- Demonstrates a strong commitment to the mission and values of the organization
- Adheres to company attendance standards
- Performs other duties as assigned

Supervisory Responsibilities: None

Competencies:

- Supervisory skills as needed
- Project management skills
- Strong organizational, analytical, managerial and interpersonal skills
- Excellent written and verbal communication skills
- Detail oriented

Qualifications:

- Appropriate Post Graduate Training which could include internships, externships,
  residencies, fellowships in a specified area of clinical focus/expertise
- Clinical experience should include a minimum of 5 years post training experience with direct patient care and 3 years in peer education initiatives (i.e. quality oversight committees, peer teaching, medical management)

Education and/or Experience:

- Graduate of Medical School with a degree as a Medical Doctor or a Doctor of Osteopathy.
- At least three (3) years of training in a medical specialty

Certificates, Licenses, Registrations:

- Graduate of Medical School with a degree as a Medical Doctor or a Doctor of Osteopathy
- State Medical License, Louisiana

Computer Skills:

Proficiency using word processing, spreadsheet and database software

Environmental Factors/Physical Demands:

Work is performed in an office environment. While performing the duties of this job, the employee is regularly required to have the ability to maintain active customer and employee communication; access, input and retrieve information from the computer system; enter alpha-numeric data into a computerized system often while listening on the telephone. May be subject to repetitive motion such as typing, data entry and vision to monitor. May be subject to bending, reaching, kneeling, stooping and lifting up to thirty (30) pounds

Community Health Solutions of America, LLC
Job Description

Job Title: Performance / Quality Improvement Coordinator
Department:
Reports To:
FLSA Status:
Prepared By:
Prepared Date:
Approved By:
Approved Date:

Summary:

The Performance / Quality Improvement Coordinator will focus organizational efforts on improving clinical quality performance measures among the Coordinated Care Network (CCN).

Essential Duties and Responsibilities:

- Responsible for developing and implementing performance improvement projects
- Utilizes data to develop intervention strategies to improve outcome
- Reports quality improvement / performance outcomes
- Assists in the development and evaluation of quality management program.
- Manages, plans, coordinates and directs quality management program to ensure continual compliance with quality program as well as client contracts, accreditation and regulatory standards. Including but not limited to:
    - Monitoring and analysis of monthly, quarterly, and annual QM / CM reporting
    - Maintains QM / CM scorecard
    - Utilization management data reporting
    - Manages complaint and grievance process tracking and reporting
    - Analyzes satisfaction surveys, identifying opportunities for improvement
    - Executive Committee dashboard development and maintenance
    - Corporate HEDIS program
- Manages the development and analysis of statistical data and specifications to determine benchmark standards.
- Establish proposed quality and reliability expectancy.
- Partners with departments for data analysis and development of scorecards for QM reporting.
- Assists with formulation of quality objectives and coordination of objectives to maximize quality outcomes, meet established standards and minimize costs when applicable through efficiency design / re-design.
- Coordination of medical record audit and results reporting / trending.
- Develops and implements methods and procedures for monitoring work activities in order to keep management informed of current overall quality status including identified improvement opportunities.
- Coordinates quality committees, including agenda preparation and documenting meeting minutes.
- Documents and monitors quality improvement projects with focus on process improvement implementations.

- Educates staff regarding quality improvement process, activities, patient safety, HIPPA / Fraud and Abuse compliance.
- Manages annual CHS employee education requirements for completion and reporting.
- Participate in staff meetings.
- Provide supervision and direction to quality department staff. Participating in employee evaluation and progress toward role objectives. Identifies areas of opportunity and implements development plans to achieve successful results or indicates alternatives.

Competencies:

- Strong project management skills
- Strong organizational, analytical, managerial and interpersonal skills
- Excellent written and verbal communication skills
- Ability to present data at staff, peer, management and committee level.
- Detail and process oriented with focus on efficiency
- Language Skills - English fluency
- Business level math, basic statistical analysis
- College level reasoning ability and analytical skills

Supervisory Responsibilities: None

Qualifications:

- Minimum qualification as a Certified Professional in Health Care Quality (CPHQ) or Certification in Health Care Quality and Management (CHCQM)
- Minimum 5+ years Quality Management (QM) experience
- HEDIS experience and improvement plan development
- Quality Improvement Project experience
- Committee coordination and presentation experience
- Credentialing experience

Education and/or Experience:

- Registered Nurse
- Bachelor Degree or equivalent experience

Certificates, Licenses, Registrations:

- CPHQ preferred

Computer Skills:

- Proficiency using word processing, spreadsheet and database development for data abstraction.

Environmental Factors/Physical Demands:

Work is performed in an office environment. While performing the duties of this job, the employee is regularly required to have the ability to maintain active customer and employee communication; access, input and retrieve information from the computer system; enter alpha-

numeric data into a computerized system. May be subject to repetitive motion such as typing, data entry and vision to monitor. May be subject to bending, reaching, kneeling, stooping and lifting up to thirty (30) pounds.

Community Health Solutions of America, LLC
Job Description

Job Title: Prior Authorization Staff
Department: Care Management Program
Reports To: V.P., Clinical & Quality Operations
FLSA Status: Exempt
Prepared By:
Prepared Date: 10/04/2009
Approved By:
Approved Date:

Summary:

The Prior Authorization Staff is comprised of a licensed Registered Nurse, Medical Doctor or Doctor of Osteopathy and is available to make authorization decisions for health care services 24 hours per day, 7 days per week.

Essential Duties and Responsibilities:

- To maintain and ensure the confidentiality of all information collected during the review process (PHI)
- To serve as a member advocate, providing support, triage, and access to the clinical staff for resolution of member concerns, complaints and grievances
- To serve as facilitator to providers for resolution of provider concerns, complaints and grievances
- To follow to all departmental and organizational policies and procedures
- To participate in all developmental and quality training programs
- To maintain a positive, professional and respectful attitude with peers and clients
- To determine appropriateness of requested inpatient and outpatient services as defined by the Care Management Program
- To determine appropriateness of on-going service request as defined by the Care Management Program
- To utilize Community Health Solutions' clinical criteria to determine appropriateness of requested services (Milliman CareGuidelines 15th Edition)
- To determine and monitor appropriate discharge plans for all approved services
- To triage, as defined by policies and procedures, appropriate cases to Care Management and/or Care Education programs
- To have appropriate level of experience and/or education to oversee care for specialty populations, be they demographic, ethnic or diseases specific in nature. (Examples could include, but not limited to pediatric population, working with a population who may be blind, disabled, chronic disease such as diabetes, and with a diverse ethnic population)

Other Responsibilities:

- Adheres to the policies and procedures of the organization
- Maintains strict confidentiality of client, company and personnel information
- Demonstrates a strong commitment to the mission and values of the organization
- Adheres to company attendance standards
- Performs other duties as assigned

Supervisory Responsibilities: None

Competencies:

- Strong organizational and interpersonal skills
- Excellent written and verbal communication skills
- Detail oriented
- Ability to multi-task and work independently
- Excellent customer service skills

Qualifications:

- A minimum of three (3) years of clinical experience
- Demonstrated knowledge of utilization management principles

Education and/or Experience:

- Registered Nurse, or Graduate of Medical School with a degree as a Medical Doctor or Doctor of Osteopathy
- At least three (3) years training in a medical specialty

Certificates, Licenses, Registrations:

- State Medical or Nursing License, Louisiana

Computer Skills:

Proficiency using software programs such as MS Word, ACCESS, PowerPoint, Excel and Outlook. Ability to type care coordination documentation directly into the system.

Environmental Factors/Physical Demands:

Work is performed in an office environment. While performing the duties of this job, the employee is regularly required to have the ability to maintain active customer and employee communication; access, input and retrieve information from the computer system; enter alpha-numeric data into a computerized system often while listening on the telephone. May be subject to repetitive motion such as typing, data entry and vision to monitor. May be subject to bending, reaching, kneeling, stooping and lifting up to thirty (30) pounds.

Community Health Solutions of America, LLC
Job Description

Job Title: Provider Claims Educator (>100,000 Members)
Department:
Reports To:
FLSA Status:
Prepared By:
Prepared Date:
Approved By:
Approved Date:

Summary:

The Provider Claims Educator is a position which is fully integrated with the Coordinated Care Network's (CCN) grievance, claims pre-processing and provider relations systems and facilitates the exchange of information between these systems and providers.

Essential Duties and Responsibilities:

- Educate subcontracted and non-contracted primary care providers regarding appropriate claims submission requirements, coding, updates, electronic claims and available CCN resources such as provider manuals, website, fee schedules, etc.
- Interface with the CCN's call center to compile, analyze and disseminate information from provider calls
- Identify trends and guide the development and implementation of strategies to improve provider satisfaction
- Communicate frequently (ie. Telephonic and on-site) with providers to assure the effective exchange of information and gain feedback regarding the extent to which providers are informed about appropriate claims submission practices
- Works closely with quality assurance department to ensure company objectives are met
- Reviews and responds to claim referrals and questions from claims staff
- Reviews and responds to claim appeals and grievances
- Investigates and responds to complaints regarding claims processing
- Communicates with program partners as directed by Program Manager regarding claim related matters
- Performs claim reviews and makes recommendations based on policy provisions and processing guidelines
- Reviews and analyzes vendor reports for outsourced activities such as bill review, bill audits, subrogation and medical reviews
- Maintains company production and quality standards of 95% statistical accuracy and 99% payment accuracy
- Coordinates third party claim settlements with carriers, reinsurer or plan administrators
- Ensures program management, carriers and/or reinsurer receives appropriate claim notifications and referrals on large or potential large claims
- Prepares claim reports for management, clients and program partners
- Analyzes Audit reports to identify training issues and develops training programs

Other Responsibilities:

- Adheres to the policies and procedures of organization
- Maintains strict confidentiality of client, company and personnel information
- Demonstrates a strong commitment to the mission and values of the organization
- Adheres to company attendance standards
- Performs other duties as assigned

Supervisory Responsibilities: 10 – 15 employees

Competencies:

- Strong organizational and interpersonal skills
- Excellent written and verbal communication skills
- Detail oriented
- Ability to multi-task and work independently

Qualifications:

- A minimum of five (5) years management / supervisory experience in the health care field
- A minimum of three (3) years managing or supervising claims personnel
- Demonstrated knowledge of health insurance principles
- Knowledge of medical and dental coding systems and medical terminology

Education and/or Experience:

A Bachelor's Degree in a related field is strongly preferred.
Medicaid and Medicare claim handling experience is also strongly preferred

Certificates, Licenses, Registrations:

A 540 Health Adjuster License is required

Computer Skills:

Proficiency using software programs such as MS Word, ACCESS, PowerPoint, Excel and Outlook

Environmental Factors/Physical Demands:

Work is performed in an office environment. While performing the duties of this job, the employee is regularly required to have the ability to maintain active customer and employee communication; access, input and retrieve information from the computer system; enter alpha-numeric data into a computerized system often while listening on the telephone. May be subject

to repetitive motion such as typing, data entry and vision to monitor. May be subject to bending, reaching, kneeling, stooping and lifting up to thirty (30) pounds.

Community Health Solutions of America, LLC
Job Description

Job Title: Provider Services Manager and Staff
Department:
Reports To:

FLSA Status:
Prepared By:
Prepared Date:
Approved By:
Approved Date:

Summary:

The Provider Services Manager coordinates communications between the Coordinated Care Network (CCN) and its subcontracted providers. The Provider Services Manager oversees the Provider Services staff, which enables providers to receive prompt resolution of their problems or inquiries and appropriate education about participation in the CCN program.

Essential Duties and Responsibilities:

- Responsible for maintaining a sufficient provider network
- Acts as main liaison to assigned state official
- Keeps state officials apprised of program performance and activities
- Assists with the development of in-service training materials
- Performs in-service provider meetings and orientations concerning key program policies
- Educates provider staff of contracted organizations i.e. IPAs, PHO, regional networks, etc.
- Coordinates and conducts appropriate provider/member contract functions and education sessions
- Assists providers with compliance in all contractual obligations
- Performs office site reviews and medical record reviews, if necessary within area of responsibility
- Participates in and assists with activities such as seminars, conferences and health fairs
- Conducts routine meetings with community based organizations to educate them on program specifics
- Coordinates the implementation of all newly-imposed contract requirements
- Serves as an ad-hoc member of all Quality Committees and Sub-committies

Other Responsibilities:

- Adheres to the policies and procedures of the organization
- Maintains strict confidentiality of client, company and personnel information
- Demonstrates a strong commitment to the mission and values of the organization
- Adheres to company attendance standards
- Performs other duties as assigned

Supervisory Responsibilities: 5-7 employees

Competencies:

- Strong organizational and interpersonal skills
- Excellent written and verbal communication skills
- Detail oriented
- Ability to multi-task and work independently
- Ability to communicate with individuals at all levels internally and externally

Qualifications:

A minimum of three (3) years of prior experience within the management/administration of a government health program is required.

Education and/or Experience:

A High School Diploma is required; some college coursework is preferred.

Certificates, Licenses, Registrations:

None

Computer Skills:

Proficiency using software programs such as MS Word, ACCESS, PowerPoint, Excel and Outlook

Environmental Factors/Physical Demands:

While work is routinely performed in an office environment there will be the need for travel. While performing the duties of this job, the employee is regularly required to have the ability to maintain active customer and employee communication; access, input and retrieve information from the computer system; enter alpha-numeric data into a computerized system often while listening on the telephone. May be subject to repetitive motion such as typing, data entry and vision to monitor. May be subject to bending, reaching, kneeling, stooping and lifting up to thirty (30) pounds.

Community Health Solutions of America, LLC
Job Description

Job Title: Quality Management Coordinator
Department:
Reports To:
FLSA Status:
Prepared By:
Prepared Date:
Approved By:
Approved Date:

Summary:
The Quality Management Coordinator is a licensed Registered Nurse, Physician or Physician Assistant or is a Certified Professional in Healthcare Quality (CPHQ) by the National Association for Health Care Quality (NAHQ) and or Certified in Health Care Quality and Management (CHC QM) by the American Board of Quality Assurance and Utilization Review Providers.

Essential Duties and Responsibilities:

- Ensure individual and systemic quality of care
- Integrate quality throughout the organization
- Implement process improvement
- Resolve, track and trend quality of care grievances
- Ensure a credentialed provider network
- Manage plans, coordinates and directs quality management program to ensure continual compliance with quality program as well as client contracts, accreditation and regulatory standards. Including but not limited to:
    - Monitoring and analysis of monthly, quarterly, and annual QM / CM reporting
    - Maintains QM / CM scorecard
    - Utilization management data reporting
    - Manages complaint and grievance process tracking and reporting
    - Analyzes satisfaction surveys, identifying opportunities for improvement
    - Executive Committee dashboard development and maintenance
    - Corporate HEDIS program
- Manages the development and analysis of statistical data and specifications to determine benchmark standards.
- Establish proposed quality and reliability expectancy.
- Partners with departments for data analysis and development of scorecards for QM reporting.
- Assists with formulation of quality objectives and coordination of objectives to maximize quality outcomes, meet established standards and minimize costs when applicable through efficiency design / re-design.
- Coordination of medical record audit and results reporting / trending.
- Develops and implements methods and procedures for monitoring work activities in order to keep management informed of current overall quality status including identified improvement opportunities.
- Coordinates quality committees, including agenda preparation and documenting meeting minutes.

- Documents and monitors quality improvement projects with focus on process improvement implementations.
- Educates staff regarding quality improvement process, activities, patient safety, HIPAA / Fraud and Abuse compliance.
- Manages annual employee education requirements for completion and reporting.
- Participate in staff meetings.
- Provide supervision and direction to quality department staff. Participating in employee evaluation and progress toward role objectives. Identifies areas of opportunity and implements development plans to achieve successful results or indicates alternatives.

Competencies:

- Strong project management skills
- Strong organizational, analytical, managerial and interpersonal skills
- Excellent written and verbal communication skills
- Ability to present data at staff, peer, management and committee level.
- Detail and process oriented with focus on efficiency
- Language Skills - English fluency
- Business level math, basic statistical analysis
- College level reasoning ability and analytical skills

Supervisory Responsibilities: None

Qualifications:

- Must have experience in Quality Management and Quality Improvement as specified in 42 CFR § 438.200 – 438.242.
- Minimum 5+ years Quality Management (QM) experience
- HEDIS experience and improvement plan development
- Quality Improvement Project experience
- Committee coordination and presentation experience
- Credentialing experience

Education and/or Experience:

- Registered Nurse
- Bachelor Degree or equivalent experience

Certificates, Licenses, Registrations:

- CPHQ preferred

Computer Skills:

- Proficiency using word processing, spreadsheet and database development for data abstraction.

Environmental Factors/Physical Demands:

Work is performed in an office environment. While performing the duties of this job, the employee is regularly required to have the ability to maintain active customer and employee communication; access, input and retrieve information from the computer system; enter alpha-numeric data into a computerized system. May be subject to repetitive motion such as typing, data entry and vision to monitor. May be subject to bending, reaching, kneeling, stooping and lifting up to thirty (30) pounds.

Community Health Solutions of America, LLC
Job Description

Job Title: Telephonic Case Managers
Department:
Reports To:
FLSA Status:
Prepared By:
Prepared Date:
Approved By:
Approved Date:

Summary:

The Case Managers assess, plan, facilitate and advocate options and services to meet the enrollee's health needs through communication and available resources to promote quality cost-effective outcomes.

Essential Duties and Responsibilities:

- Serves as a member advocate providing support, triage and resolution of member issues
- Serves as a facilitator to providers for resolution or provider concerns, complaints and grievances.
- Maintains and ensures the confidentiality of all information collected during the review process
- Participates in developmental and quality training programs
- Identifies individual care needs based on assessment outcomes
- Communicates program parameters with providers and members
- Establishes care needs and goals based on individual care requirements
- Establishes and updates care plans based on departmental policies and procedures
- Communicates with physicians, patients and family members regarding care plans, goals and expected outcomes
- Monitors clinical and functional status based on goals and outcomes
- Maintains appropriate level of experience and/or education to oversee care for specialty populations
- Instructs patients telephonically
- Analyzes medical and pharmaceutical claims data

Other Responsibilities:

- Adheres to the policies and procedures of the organization
- Maintains strict confidentiality of client, company and personnel information
- Demonstrates a strong commitment to the mission and values of the organization
- Adheres to company attendance standards
- Performs other duties as assigned

Supervisory Responsibilities: None

Competencies:

- Strong organizational and interpersonal skills
- Excellent written and verbal communication skills
- Detail oriented
- Ability to multi-task and work independently
- Excellent customer service skills

Qualifications:

- A minimum of three (3) years of Case Management or Disease Management experience is strongly preferred
- Demonstrated knowledge of utilization management principles

Education and/or Experience:

- A Bachelor's degree in a health related field is strongly preferred.
- A minimum of two (2) years critical care experience or five (5) years of general nursing experience.

Certificates, Licenses, Registrations:

- Certified Case Management (CCM) Certification is required within four (4) years of employment. Other certifications recognized by URAC are also acceptable.
- Current RN licensure in states where business is conducted

Computer Skills:

Proficiency using software programs such as MS Word, ACCESS, PowerPoint, Excel and Outlook. Ability to type care coordination documentation directly into the system.

Environmental Factors/Physical Demands:

Work is performed in an office environment. While performing the duties of this job, the employee is regularly required to have the ability to maintain active customer and employee communication; access, input and retrieve information from the computer system; enter alpha-numeric data into a computerized system often while listening on the telephone. May be subject to repetitive motion such as typing, data entry and vision to monitor. May be subject to bending, reaching, kneeling, stooping and lifting up to thirty (30) pounds.

Community Health Solutions of America, LLC
Job Description

Job Title: Internal Provider Relations Representative
Department: Government Relations
Reports To: Provider Service Manager
FLSA Status: Exempt
Prepared By: Barbara Freeman
Prepared Date: 06/16/2011
Approved By:
Approved Date:

Summary

The Internal Provider Relations Representative acts as a facilitator of information between Network Services Representative and the Network Providers.

Essential Duties and Responsibilities:

- Responds to provider inquiries, questions or concerns about the program in a timely manner
- Resolves complaints and operational issues in collaboration with the Network Services Representative and program managers
- Contacts participating provider offices monthly to share information, update staff, obtain updates on practices changes, etc.
- Communicates effectively with all program participants
- Facilitates marketing, recruitment and contract execution process for provider participation in government programs
- Assists with the collection of credentialing and recredentialing information
- Provides ongoing education to providers and staff as to their contractual responsibilities for program participation
- Interacts with providers and staff with regard to new/updated information on program operations
- Conducts telephonic in-service provider sessions with regard to program benefit plans, provider credentialing, Quality Assurance programs, administrative procedures, and other policies for all contracted physicians, ancillaries and other identified providers
- Conducts periodic surveys of provider practices to remain in compliance with contractual obligations and for quality studies
- Assists with coordination of administrator and physician meetings

Other Responsibilities:

- Adheres to the policies and procedures of Community Health Solutions of America, LLC.

- Maintains strict confidentiality of client, company and personnel information
- Demonstrates a strong commitment to the mission and values of the organization
- Adheres to company attendance standards
- Performs other duties as assigned

Supervisory Responsibilities: None

Competencies:

- Strong organizational and interpersonal skills
- Excellent written and verbal communication skills
- Detail oriented
- Ability to multi-task and work independently

Qualifications:

- A minimum of one year of previous Provider Relations/Managed Care experience is preferred.
- Knowledge of Medicaid regulations and policies and procedures is desirable.

Education and/or Experience:

A high school degree is required. Some college coursework is preferred.

Certificates, Licenses, Registrations:

None

Computer Skills:

Proficiency using a Windows XP computer platform

Environmental Factors/Physical Demands:

Must have the ability to maintain active customer communication; access, input and retrieve information for the computer system, enter alpha-numeric data into a computerized system often while listening on the telephone. May be subject to repetitive motion such as typing, data entry and vision to monitor. May be subject to sitting for long periods of time, bending, reaching, kneeling, stooping and lifting up to thirty (30) pounds.

Community Health Solutions of America, LLC
Job Description

Job Title: Network Provider Relations Representative
Department: Government Relations
Reports To: Provider Service Manager
FLSA Status: Exempt
Prepared By: Barbara Freeman
Prepared Date: 06/16/2011
Approved By:
Approved Date:

Summary

The Network Provider Relations Representative works in the field and acts as a facilitator of information between health plans and the network providers.

Essential Duties and Responsibilities:

- Conducts marketing, recruitment and contracting of provider for participation in government programs
- Collects credentialing information and facilitates the contract execution process for provider participation in government programs
- Educates physicians and staff as to their contractual responsibilities for program participation
- Conducts quarterly on-site meetings with participating provider practices
- Interacts as needed with providers with regard to new/updated information on program operations, Quality Assurance programs, administrative procedures, and other policies for all contracted physicians, ancillaries and other identified providers
- Responds to inquiries, questions or concerns about the program in a timely manner
- Resolves complaints and operational issues in collaboration with the Government Programs Liaison
- Communicates effectively with all program participants
- Assists with coordination of administrator and physician meetings
- Participates in outreach programs including conferences, fairs and other program related events

Other Responsibilities:

- Adheres to the policies and procedures of Community Health Solutions of America, LLC.
- Maintains strict confidentiality of client, company and personnel information
- Demonstrates a strong commitment to the mission and values of the organization
- Adheres to company attendance standards

- Performs other duties as assigned

Supervisory Responsibilities: None

Competencies:

- Strong organizational and interpersonal skills
- Excellent written and verbal communication skills
- Detail oriented
- Ability to multi-task and work independently

Qualifications:

- A minimum of one year of previous Provider Relations/Managed Care experience is preferred.
- Knowledge of Medicaid regulations and policies and procedures is desirable.

Education and/or Experience:

A high school degree is required. Some college coursework is preferred.

Certificates, Licenses, Registrations:

None

Computer Skills:

Proficiency using a Windows XP computer platform

Environmental Factors/Physical Demands:

Extensive travel is required in this position. While performing the duties of this job, the employee is regularly required to drive. Must have the ability to maintain active customer communication; access, input and retrieve information for the computer system, enter alpha-numeric data into a computerized system often while listening on the telephone. May be subject to repetitive motion such as typing, data entry and vision to monitor. May be subject to sitting for long periods of time, bending, reaching, kneeling, stooping and lifting up to thirty (30) pounds.

INTENTIONALLY LEFT BLANK

Section B: **Qualifications and Experience (Section 3-5 of the RFP)**

Requirement B.11: *Provide a statement of whether you intend to use major subcontractors (as defined in the Glossary), and if so, the names and mailing addresses of the major subcontractors and a description of the scope and portions of the work for each subcontractor with more than $100,000 annually. Describe how you intend to monitor and evaluate subcontractor performance. Also specify whether the subcontractor is currently providing services for you in other states and where the subcontractor is located.*

In addition, as part of the response to this item for each major subcontractor that is not your organization's parent organization affiliate, or subsidiary, restate and respond to items B.1 through B.7, B.10, B.16 through B.27.

If the major subcontractor is your organization's parent organization, affiliate, or subsidiary, respond only to items B.1, B.8 and B.9; you do not need to respond to the other items as part of the response to B.11; note, however, responses to various other items in Section B must include information on your organization's parent organization, affiliates, and subsidiaries, which would include any major subcontractors that are your organization's parent organization, affiliate, or subsidiary.

Response: Community Health Solutions of America, LLC (CHS), d/b/a Community Health Solutions of Louisiana, LLC (CHS-LA), does intend to enter into a subcontractor agreement with our 100% owned third party administrator affiliate, Premier Administrative Solutions, Inc. (Premier)

Premier's mailing address is 1000 118th Avenue North, St Petersburg, FL 33716-2332.

Premier's scope of work will be to provide CHS-LA with Member/Provider Services (Customer Service), which include, but not be limited to:

- Experienced and extensively trained staff well versed in the CHA-LA Medicaid Program
- Toll free number for our Member/Provider Service Call Center
- Toll free number to our TTY Text Phone for members with a hearing impairment
- A Language line for Members with Limited English Proficiency, providing interpretation in one hundred twenty five (125)

languages including Vietnamese
- A Quality Assurance and Improvement Program
- After hours call service (our normal hours are 7:00 am to 7:00 pm CST)
- Welcome Calls
- Monthly Member Retention Calls

CHS, its parent organization, affiliate, or subsidiaries monitor contractor performance and evaluate each through monthly matrix reporting to either Presidents or Vice Presidents of the various business units within our entire organization. Results are reported to the Quality Management Committee (QMC) and Executive Committee.

The Executive Committee maintains full responsibility for any functions delegated to an external entity. CHS assesses all delegated entities' compliance with CHS and client contract requirements, prior to contracting and, at a minimum, annually thereafter. CHS' assessment criteria are based on any relevant state, federal, or accreditation requirements. If the entity does not comply with the stated criteria, CHS may take action including, but not limited to, implementation of a corrective action plans, sanctions (if allowed by contract), or termination of the contract or contracting process. Functions may be delegated on whole (full delegation) or in part (partial delegation). At no time does CHS delegate aspects of the Quality Management Program.

Premier is currently contracted to provide CHS in South Carolina Member/Provider Services as highlighted above.

As it relates to Organizational Information as addressed in B1:
- Premier's organization's legal name is Premier Administrative Solutions, Inc.
- Premier's physical address is 10901 Roosevelt Blvd North Building II C, Suite 1100 St Petersburg, FL 33716-2305 and mailing address is 1000 118th Avenue N St Petersburg, FL 33716-2332.
- The headquarters' office phone number is (800) 212-2061.
- The legal name for the ultimate parent company of Premier is Premier Servicing, LLC. Premier Servicing LLC is not a publicly traded corporation. Dale F. Schmidt owns 100% of the equity voting stock of Premier Servicing, LLC.

Premier is a Corporation organized under and by virtue of the laws of

Delaware and its officers and directors include:
Directors:

Dale F. Schmidt CPA (inactive), Chairman
1000 118th Avenue North, St. Petersburg, Florida 33716-2332
Office: (727) 498-0004 Cell: (727) 480-4547

Eugenio R Sainz,Jr.,Director
1000 118th Avenue North, St. Petersburg, Florida 33716-2332
Office: (727) 498-0036 Cell: (727) 465-4989

Cheryl K. Haigley SPHR, Director
1000 118th Avenue North, St. Petersburg, Florida 33716-2332
Office: (727) 498-0001 Cell: (727) 433-2800

Officers:

Dale F. Schmidt CPA (inactive), CEO
1000 118th Avenue North, St. Petersburg, Florida 33716-2332
Office: (727) 498-0004 Cell: (727) 480-4547

Eugenio R Sainz,Jr., President
1000 118th Avenue North, St. Petersburg, Florida 33716-2332
Office: (727) 498-0036 Cell: (727) 465-4989

Contact Person regarding the Proposal:

S. Kyle Moll, Executive Vice President & Chief Information Officer
1000 118th Avenue North, St. Petersburg, Florida 33716-2332
Office: (727) 498-0020 Cell: (727) 421-7881

Premier's federal taxpayer identification number is 59-2995015. Premier does not have, nor is required to have a Louisiana taxpayer identification number. Premier is currently fully licensed as a Third Party Administrator by the Louisiana Department of Insurance.

Premier is a Corporation organized under and by virtue of the laws of Delaware and is commercially domiciled in Florida. Our local representative in Louisiana is:

J. Robert Wooley
450 Laurel Street
Suite 1900
Baton Rouge, LA 70801

Premier has not been engaged by DHH within the past twenty-four (24) months.

As it relates to Organization as addressed in B8:

- Premier currently employs thirty-one (31) employees. In addition to currently acting as the Customer Service Center for CHS, LLC, South Carolina Solutions, Premier's current client base consists of various health insurance carriers whereby Premier serves as a Third Party Administrator providing Claim, Customer Service (Call Center) and Administrative Services.
- Premier's Office is located at 10901 Roosevelt Blvd North Building II C,: Suite 1100 St Petersburg, FL 33716-2305
- Premier's Parent Organization is Premier Servicing, LLC, located 1000 118th Avenue North, St. Petersburg, FL 33716
- Premier is an affiliate company of Community Health Solutions of America, LLC, 1000 118th Avenue North, St. Petersburg, FL 337

As it relates to Project Team as addressed in B9:

- Premier Project Team consists of:
  - Eugenio Sainz, Jr., President & COO
  - Adrienne Glowatsky, Vice President of Program Management
  - Friede Dube, Senior Technical Claim Analyst/Auditor
- Mr. Sainz has oversight on all operational areas and all aspects of program implementation within Premier with Ms. Glowatsky focusing on Member Services and Ms. Dube focusing on claims. This team will be responsible for all GSAs.

Functions that will be performed by Premier are:

- Member/Provider Services (Call Center)
- Claims Pre-processing

Section B: **Qualifications and Experience (Section 3-5 of the RFP)**

Requirement B.11: *Provide a statement of whether you intend to use major subcontractors (as defined in the Glossary), and if so, the names and mailing addresses of the major subcontractors and a description of the scope and portions of the work for each subcontractor with more than $100,000 annually. Describe how you intend to monitor and evaluate subcontractor performance. Also specify whether the subcontractor is currently providing services for you in other states and where the subcontractor is located.*

In addition, as part of the response to this item for each major subcontractor that is not your organization's parent organization affiliate, or subsidiary, restate and respond to items B.1 through B.7, B.10, B.16 through B.27.

If the major subcontractor is your organization's parent organization, affiliate, or subsidiary, respond only to items B.1, B.8 and B.9; you do not need to respond to the other items as part of the response to B.11; note, however, responses to various other items in Section B must include information on your organization's parent organization, affiliates, and subsidiaries, which would include any major subcontractors that are your organization's parent organization, affiliate, or subsidiary.

Attachment 1: Chart: Affiliated Major Subcontractor

INTENTIONALLY LEFT BLANK

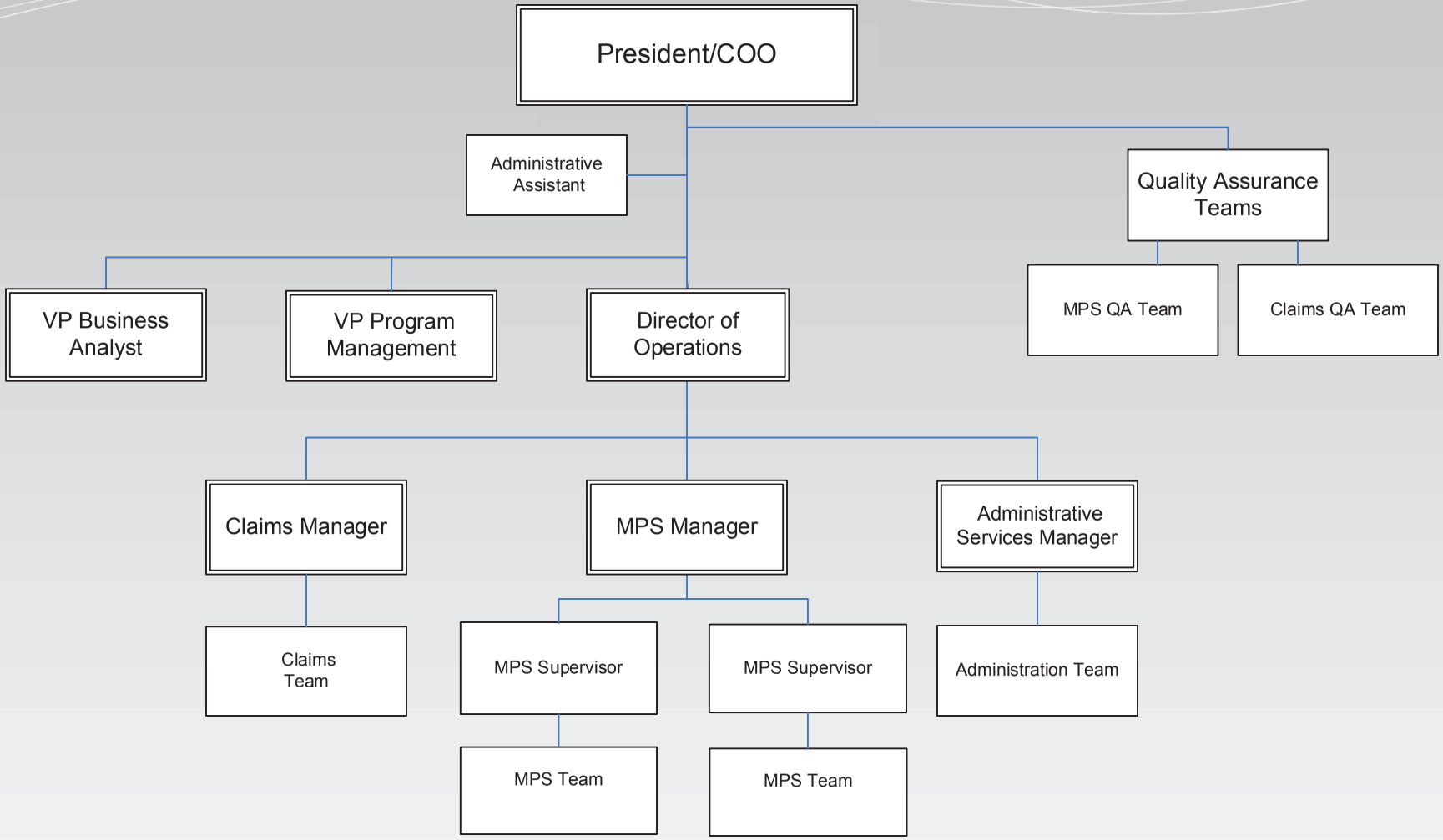

PREMIER administrative SOLUTIONS

INTENTIONALLY LEFT BLANK

Section B: **Qualifications and Experience (Section 3-5 of the RFP)**

Requirement B.12: *Provide a description of your Corporate Compliance Program including the Compliance Officer's levels of authority and reporting relationships. Include an organizational chart of staff (marked as Chart B in your response) involved in compliance along with staff levels of authority.*

Response: Community Health Solutions of America, LLC (CHS) d/b/a Community Health Solutions of Louisiana (CHS-LA), Corporate Compliance Plan is directed by CHS-LA's Executive Committee. CHS-LA's Compliance Officer, Berta O'Leary, reports to the Executive Committee through CHS-LA's President and Chief Medical Officer, Dr. Barbara Freeman.

Goals of CHS-LA's Corporate Compliance Plan are:

- To protect the integrity of the health plans we administer, our providers, and members/enrollees through the diligent enforcement of compliant business practices.
- To comply with state and federal requirements regarding the detection and resolution of contract compliance and suspected fraud and abuse.
- To establish a culture of commitment to compliance and integrity in reporting inappropriate conduct, suspected fraudulent activities, and abusive patterns.

Objectives of CHS-LA's Corporate Compliance Plan are:

- To review the activities of CHS-LA, its participating providers, members/enrollees, business associates, covered entities, and staff in order to identify incidents involving suspected fraudulent or abusive activity with regard to health care or administrative services.
- To cooperate with investigations of suspected fraud or abuse conducted by entities outside of CHS-LA.
- To investigate such incidents in an efficient, effective, and objective manner.
- To resolve such incidents effectively and efficiently, and to communicate the outcome to the appropriate agencies or entities for further investigation and / or prosecution as applicable.
- To trend suspected fraudulent or abusive activity in order to identify additional areas of concern and/or opportunities for

improvement.
- To educate members/enrollees, providers, and staff regarding the Compliance Plan.

Any individual, internal or external to CHS-LA, may identify fraud and abuse through a variety of mechanisms and different data sources.

Sources of data for CHS-LA's Corporate Compliance Plan are:
- Enrollment and disenrollment data.
- EQRO or other external review entity findings.
- Quality improvement reports and/or studies.
- Financial reports.
- Medical records.
- Grievance reports.
- Credentialing information.
- Medical management reports.
- Claims and encounter data.
- Individual staff, member/enrollee, or provider reports (via the hotline, e-mail, or other means).
- Member information.
- Governmental agency information, including the List of Excluded Individuals and Entities from the Federal Office of the Inspector General.

Upon identification of a potential fraud/abuse situation, the individual identifying the issue may report it through the following mechanism:
- If reporter is internal to CHS-LA, they would report the situation to their supervisor or other senior manager, to the Vice President of Clinical and Quality Operations, the (Compliance Officer).
- If reporter is external to CHS-LA, they would report the situation via the hotline, e-mail, or by calling CHS-LA's Customer Services staff on CHS-LA's toll-free line.

In each of these instances, the issue is escalated to the Compliance Officer. The Compliance Officer is a Registered Nurse and Certified Care Manager. Additionally, she is in process to become a Certified Professional in Healthcare Quality, anticipating certification in July, 2011. She has extensive training and experience in healthcare risk management. Our Compliance Officer has oversight of the Corporate Compliance Plan and will report to the Executive Committee through CHS-LA's President and Chief Medical Officer. The Executive Committee has ultimate authority over the Corporate Compliance Plan.

In all matters where there is sufficient evidence of aberrant practices, suspected fraud, or abuse of the system, the Compliance Officer will make a report to DHH no later three (3) business days from the time of becoming aware of it. At the time of reporting to DHH, CHS-LA will identify all other mandated reports they will make. Additionally, CHS-LA will assist DHH in making any further indicated reports, as requested by DHH. Additional reports may be made to local, state, and/or federal entities such as:

Local:

- Any members or providers affected
- Any purchasers, covered or contracting entities, or business associates that are affected by the activity
- Police Department
- Sheriff's Office

State:

- Department of Insurance/Department of Financial Services
- Attorney General
- District Attorney of the county in which the incident involving suspected fraudulent activity occurred
- Governor, Legislators or Legislative committees

Federal:

- Department of Health and Human Services
- Centers for Medicaid and Medicare Services
- Department of Justice
- Office of the Inspector General

CHS-LA will cooperate in full with any requests or investigations performed by any individual or entity listed above, or their agents.

The roles and responsibilities for the Corporate Compliance Plan include, but are not limited to:

- The Executive Committee has designated the Quality Management Committee to implement the Corporate Compliance Plan. The Quality Management Committee reports to the Executive Committee regarding the Corporate

Compliance Plan via the Compliance Officer who participates in the Quality Management Committee as a non-voting member.

- The Quality Management Committee meets on an ongoing basis, at minimum quarterly, to develop and implement policies and procedures, analyze data, investigation reports, and annual evaluation of the Corporate Compliance Plan.
- The Quality Management Committee is composed of senior staff responsible for functional areas within CHS-LA and shared services departments. Additional staff may participate as needed to assist the Quality Management Committee in establishing structures for specific compliance detection and mitigation processes.

Membership of the Quality Management Committee consists of:

- Chief Medical Officer, Chair
- Compliance Officer and Vice President of Clinical and Quality Operations
- Executive Director of Government Programs
- Chief Information Officer
- Manager, Quality Management
- Manager, Care Management Department
- Manager, Human Resources
- Manager, Customer Services
- Manager, Claims
- CHS-LA Medical Directors
- Ad hoc members as deemed appropriate by Chief Medical Officer, Chair

Membership of the Executive Committee consists of:

- Chairman of the Board and Owner, Chair
- CHS-LA President, Chief Medical Officer
- President, Premier Administrative Services
- Chief Information Officer and Executive Vice President

Please see the attached "Chart B".

Section B: **Qualifications and Experience (Section 3-5 of the RFP)**

Requirement B.12: *Provide a description of your Corporate Compliance Program including the Compliance Officer's levels of authority and reporting relationships. Include an organizational chart of staff (marked as Chart B in your response) involved in compliance along with staff levels of authority.*

Attachment 1: Chart B

INTENTIONALLY LEFT BLANK

CHS
Community Health Solutions
of America

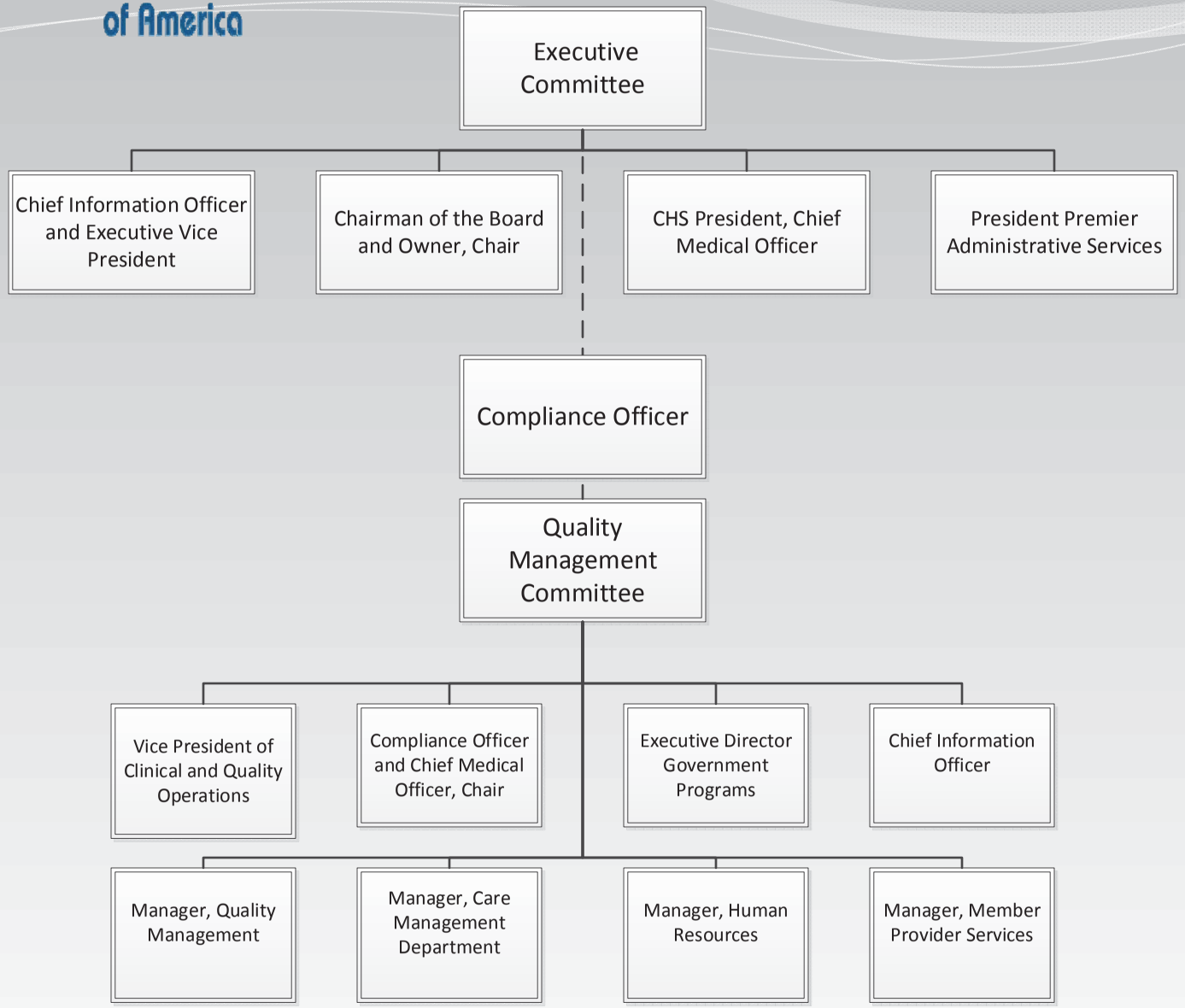
Executive Committee
Chief Information Officer and Executive Vice President
Chairman of the Board and Owner, Chair
CHS President, Chief Medical Officer
President Premier Administrative Services
Compliance Officer
Quality Management Committee
Vice President of Clinical and Quality Operations
Compliance Officer and Chief Medical Officer, Chair
Executive Director Government Programs
Chief Information Officer
Manager, Quality Management
Manager, Care Management Department
Manager, Human Resources
Manager, Member Provider Services

Chart B

INTENTIONALLY LEFT BLANK

Section B: **Qualifications and Experience (Section 3-5 of the RFP)**

Requirement B.13: *Provide copies of any press releases in the twelve (12) months prior to the Deadline for Proposals, wherein the press release mentions or discusses financial results, acquisitions, divestitures, new facilities, closures, layoffs, significant contract awards or losses, penalties/fines/ sanctions, expansion, new or departing officers or directors, litigation, change of ownership, or other very similar issues, Do not include press releases that are primarily promotional in nature.*

Response: Community Health Solutions of America, LLC (CHS) d/b/a Community Health Solutions of Louisiana (CHS-LA), has not had any press releases in the prior twelve (12) months wherein the press release mentioned or discussed financial results, acquisitions, divestitures, new facilities, closures, layoffs, significant contract awards or losses, penalties/fines/sanctions, expansion, new or departing officers or directors, litigation, change of ownership, or other very similar issues.

INTENTIONALLY LEFT BLANK

Section B: **Qualifications and Experience (Section 3-5 of the RFP)**

Requirement B.14: *Describe your plan for meeting the Performance Bond, other bonds, and insurance requirements set forth in this RFP requirement including the type of bond to be posted and source of funding.*

Response: CHS-LA has obtained a letter from Bouchard Insurance dated May 13, 2011 indicating SureTec Insurance Company's willingness to provide favorable consideration for a specific request to provide the required Performance Bond and other bond insurance requirements. Please see the letter of intent from Bouchard Insurance dated May 13, 2011 following this Section B.14 response. SureTec Insurance Company is a licensed surety who appears on the Department of the Treasury's Listing of Certified Companies and provides bonds for CHS-LA's parent organization and affiliates.

These bonds will be issued according to the requirements as outlined in Section 3.4 of the RFP and be secured, paid for and kept in force for the duration of the contract and through any shared savings calculations following termination of the Contract and final financial settlement.

CHS-LA will maintain the validity and enforcement of the bond for the specified period, pursuant to the provisions of paragraph two (2) of section 3.4.1 and 3.4.3 of the RFP, in an amount stipulated at the time of Contract and its renewal, should DHH exercise its option to renew.

CHS-LA will not leverage the bond for another loan or create other creditors using the bond as security.

CHS-LA understands that, as an alternative to the Performance Bond, DHH, at the request of CHS-LA and acceptance by DHH, may secure a retainage of 10% from all billings under the Contract as surety for performance. Upon successful completion of Contract deliverables, the retainage amount may be released on an annual basis.

CHS-LA will submit the original performance bond to DHH. The original performance bond will have the raised engraved seal on the bond and on the Power of Attorney page. CHS-LA will retain a photocopy of the performance bond.

CHS-LA's parent organization and affiliates will maintain, during the life of the Contract, either a blanket fidelity bond or a crime policy that meets the requirement of the RFP regarding all personnel in its employ. The bond shall include but not be limited to coverage for losses sustained through any fraudulent or dishonest act or acts committed by any employees of the CHS-LA and its subcontractors.

CHS-LA has and will place all insurances with insurers with an A.M. Best's rating of no less than A-.

At any time, upon the request of DHH or its designee, CHA-LA will provide proof of insurance required in the Contract and that CHS-LA will be the named insured on the insurance policy or policies.

Certificates of Insurance, fully executed by officers of the Insurance Company will be filed with DHH for approval. CHS-LA will not allow any subcontractor to commence work on a subcontract until all similar required insurance for the subcontractor has been obtained and approved. If so requested, CHS-LA will also submit copies of such insurance policies for inspection and approval of DHH before work is commenced. Said policies will not be canceled, permitted to expire, or be changed without thirty (30) days' notice in advance to DHH and consented to by DHH in writing and the policies will so provide.

CHS-LA will require that any subcontractor and/or contract providers obtain all similar insurance prior to commencing work.

CHS-LA shall not commence work under this Contract until it has obtained all insurance including limits, coverage's and named insured's, as required by the RFP as listed below:

Commercial General Liability Insurance
Insurance Covering Special Hazards
Errors and Omissions Insurance
Licensed and Non-Licensed Motor Vehicles
Subcontractor's Insurance
Workers' Compensation Insurance

CHS-LA will furnish proof of adequate coverage of insurance by a certificate of insurance submitted to DHH prior to implementation of the Contract and annually thereafter or upon change in coverage and/or carrier.

DHH shall be exempt from and in no way liable for any sums of money

that may represent a deductible in any insurance policy. The payment of such a deductible shall be the sole responsibility of CHS-LA, subcontractor and/or provider obtaining such insurance.

INTENTIONALLY LEFT BLANK

Section B: **Qualifications and Experience (Section 3-5 of the RFP)**

Requirement B.14: *Describe your plan for meeting the Performance Bond, other bonds, and insurance requirements set forth in this RFP requirement including the type of bond to be posted and source of funding.*

Attachment 2: Bond Agent Assurance Letter

INTENTIONALLY LEFT BLANK

Bouchard Insurance

101 Starcrest Drive · Clearwater, FL 33765
P.O. Box 6090 · Clearwater, FL 33758-6090
(727) 447-6481 · Fax: (727) 449-1267

May 13, 2011

RE: Community Health Solutions of America, LLC d/b/a Community Health Solutions of Louisiana

To Whom It May Concern:

This letter confirms that SureTec Insurance Company has had the continuing privilege of providing bonds for Community Health Solutions of America, LLC d/b/a Community Health Solutions of Louisiana. SureTec Insurance Company carries an "A" (Excellent) rating with A.M. Best Company and a Financial Class Size of "VII" ($50 Million to $100 Million). Community Health Solutions of America, LLC d/b/a Community Health Solutions of Louisiana's current program with SureTec Insurance Company is a $1,000,000 overall bond program. We would be willing to issue the required performance and payment bonds on behalf of our Client, subject to the following:

- Satisfactory review of any contract and bond forms tendered to the Principal by the Obligee
- Satisfactory evidence of any financing for the specified project
- The Principal meets all underwriting requirements at the time the bonds are requested

Community Health Solutions of America, LLC d/b/a Community Health Solutions of Louisiana is a fine organization. Management and staff are dedicated professionals who are well respected in this industry.

This letter is not to be construed as approval to provide surety bond, but is offered as an indication of our willingness to provide favorable consideration to a specific request, which said request will be underwritten on its own merits. We and SureTec Insurance Company assume no liability to you or third parties, if for any reason we do not execute the bonds.

Should you have any questions regarding our relationship, please do not hesitate to contact us.

Sincerely,

Mark D. Pichowski, CPA, Surety Specialist
Attorney-in-Fact for SureTec Insurance Company

INTENTIONALLY LEFT BLANK

CONFIDENTIAL INFORMATION

The data contained in Section B, Tab B.15, pages 141-144 of the proposal have been submitted in confidence and contain trade secrets and/or privileged or confidential information and such data shall only be disclosed for evaluation purposes, provided that if a contract is awarded to this proposer as a result of or in connection with the submission of this proposal, the State of Louisiana shall have the right to use or disclose the data therein to the extent provided in the Contract. This restriction does not limit the State of Louisiana's right to use or disclose data obtained from any source, including the proposer, without restrictions.

Section B: **Qualifications and Experience (Section 3-5 of the RFP)**

Requirement B.15: *Provide the following information (in Excel format) based on each of the financial statements provided in response to item B.26: (1) Working capital; (2) Current ratio; (3) Quick ratio; (4) Net worth; and (5) Debt-to-worth ratio.*

Response: Please see the attached Financial Ratios spreadsheet which provides the information requested for Requirement B.15.

INTENTIONALLY LEFT BLANK

Community Health Solutions of America, LLC
Financial Ratios
36 Months Ended December 31, 2010

	12/31/2010	12/31/2009	12/31/2008
(1) Working Capital:			
Current Assets:			
Cash	$ 7,203,748	$ 377,100	$ 542,293
Accounts Receivable	21,718	84,975	
Other Receivables	1,483	2,775,196	2,982,637
Intercompany Receivables	15,104		
Deposits	4,000	31,347	75,000
Prepaid Expenses	95,764	298,930	
Total Current Assets	$ 7,341,818	$ 3,567,549	$ 3,599,930
Current Liabilities:			
Accounts Payable	$ 79,577	$ (13,864)	$ -
Intercompany Payables		520,170	515,466
Accrued Expenses	771,423	412,069	109,794
Unearned Revenues	1,210,793	961,750	393,643
Current Portion of Long-term Debt	-	508,587	1,177,232
Total Current Liabilities	$ 2,061,792	$ 2,388,712	$ 2,196,135
Working Capital	**$ 5,280,026**	**$ 1,178,837**	**$ 1,403,795**
(2) Current Ratio			
Current Assets	$ 7,341,818	$ 3,567,549	$ 3,599,930
Current Liabilities	2,061,792	2,388,712	2,196,135
Current Ratio	**3.6:1**	**1.5:1**	**1.6:1**
(3) Quick Ratio			
Current Assets	$ 7,341,818	$ 3,567,549	$ 3,599,930
Inventory	-	-	-
Current Liabilities	2,061,792	2,388,712	2,196,135
Quick Ratio	**3.6:1**	**1.5:1**	**1.6:1**
(4) Net Worth			
Total Assets	$ 7,341,818	$ 3,567,549	$ 4,220,344
Total Liabilities	2,077,836	2,388,712	2,196,135
Net Worth	**$ 5,263,982**	**$ 1,178,837**	**$ 2,024,209**
(5) Debt-to-worth Ratio			
Net Worth	$ 5,263,982	$ 1,178,837	$ 2,024,209
Total Liabilities	2,077,836	2,388,712	2,196,135
Debt-to-worth Ratio	**2.5:1**	**0.5:1**	**0.9:1**

INTENTIONALLY LEFT BLANK

Section B: **Qualifications and Experience (Section 3-5 of the RFP)**

Requirement B.16: *Identify, in Excel format, all of your organization's publicly-funded managed care contracts for Medicaid/CHIP and/or other low-income individuals within the last five (5) years. In addition, identify, in Excel format your organization's ten largest (as measured by number of enrollees) managed care contracts for populations other than Medicaid/CHIP and/or other low-income individuals within the last five (5) years. For each prior experience identified, provide the trade name, a brief description of the scope of work, the duration of the contract, the contact name and phone number, the number of members and the population types (e.g., TANF, ABD, duals, CHIP), the annual contract payments, whether payment was capitated or other, and the role of subcontractors, if any. If your organization has not had any publicly-funded managed care contracts for Medicaid/SCHIP individuals within the last five (5) years, identify the Proposer's ten largest (as measured by number of enrollees) managed care contracts for populations other than Medicaid/CHIP individuals within the last five (5) years and provide the information requested in the previous sentence. I**nclude your organization's parent organization, affiliates, and subsidiaries.***

If no publicly funded Medicaid/CHIP contracts, so state.

Response: Please see the attached Managed Care Contracts spreadsheet which provides the information requested for Requirement B.16.

INTENTIONALLY LEFT BLANK

Community Health Solutions of American, LLC
Managed Care Contracts

Trade Name	South Carolina Department of Health and Human Services - Medical Homes Network Services	South Carolina Department of Health and Human Services - Medicaid Home and Community-Based Waiver Services: Care Coordination	FCHA Florida Comprehensive Health Association	Florida Healthy Kids
A brief description of the scope of work	The program incorporates the following functions: •Care Management •Utilization Management •Case Management •Disease Management •Wellness and Prevention •24/7 Nurse Triage Line •Drug Utilization Management •Provider Network Development •Member and Provider Relations •Care Analysis •South Carolina Department of Health and Human Services Monthly Defined Reporting •Quality Improvement Projects •Quality Management Program •Grievance Appeal Program •Monthly Provider Reporting	For the administration of the Medically Complex Children's waiver program, the following functions are performed: •Confirm Waiver Level of Care, Reassess Bi-annually •In Home Health Risk Assessment •Develop, Implement, Coordinate and Monitor the Physician and Participant's Approved Care Coordination Plan •Care Plan Monthly Update •Case Management •Member/Guardian Education •Care Analysis •Prior Authorization Waiver Services •24/7 Nurse Triage Line	The program incorporates the following functions: •Inpatient Utilization Management o Precertification o Concurrent Review o Retrospective Review o Appeals •Case Management •Case Management Monthly Summary •Large Claim Alerts •Monthly and Quarterly Executive Summaries •Annual Executive Report •Complaints and Grievances	Community Health Solutions of America was a subcontractor for the insurance company contracted with Florida Healthy Kids Corporation for Care Management including the following: •Inpatient Utilization Management o Precertification o Concurrent Review o Retrospective Review o Appeals •Case Management •Case Management Monthly Summary •Monthly Case Reserves Reporting •Large Claim Alerts •Monthly and Quarterly Executive Summaries •Annual Executive Report •Third Party Administrator – claims adjudication through 01/23/09
Duration of the contract	07/01/05 - 03/31/12	04/01/09 - 12/31/11	12/2000 - 12/2006	09/01/99 - 09/30/06
Contact name	Brenda J. Wiser	Brenda J. Wiser	Jerry Ashford, Executive Director	Rose Naff, Executive Director
Phone number	803-898-2646	803-898-2646	850-309-1200	850-224-5437
Number of members	132,279	127	375	23,000
Population types (e.g., TANF, ABD, duals, CHIP)	TANF, ABD, Duals	TANF, ABD, Duals	Commercial, State High Risk Pool	CHIP
The annual contract payments	$24,586,136.12	$212,667.00	$9,160.00	$4,587,437.79 for Care Management
Whether payment was capitated or other	Yes, Per Member Per Month Administration Fee	No	Other, Per Member Per Month Administration Fee and billable hours for care management	Yes, Per Member Per Month Administration Fee, Care Management and Third Party Administrator
The roll of subcontractors, if any	Premier Administrative Solutions, Inc. (formerly Cadent Underwriters, Inc.) - Third Party Administrator for Member Provider Services SironaHealth - 24 Hour Nurse Line	SironaHealth - 24 Hour Nurse Line	None	Premier Administrative Solutions, Inc. (formally Cadent Underwriters, Inc.) - Exclusive Provider Organization and Member Provider Services
Parent Organization	Premier Servicing, LLC	Premier Servicing, LLC	None	None
Affiliates	Premier Administrative Solutions, Inc. (formerly Cadent Underwriters, Inc.) PEOple Premier, Inc.	Premier Administrative Solutions, Inc. (formerly Cadent Underwriters, Inc.) PEOple Premier, Inc.	Premier Administrative Solutions, Inc. (formerly Cadent Underwriters, Inc.) - Third Party Administrator BenComp National Corporation - Software Vendor	None
Subsidiaries	None	None	None	None

INTENTIONALLY LEFT BLANK

Section B: **Qualifications and Experience (Section 3-5 of the RFP)**

Requirement B.17: *Identify whether your organization has had any contract terminated or not renewed within the past five (5) years. If so, describe the reason(s) for the termination/nonrenewal, the parties involved, and provide the address and telephone number of the client.* ***Include your organization's parent organization, affiliates, and subsidiaries.***

Response: Community Health Solutions of America, LLC (CHS) has had the following contracts non-renewed:

- Strategic Health Development Corporation ceased doing business and the corporation was dissolved October 6, 2008. Strategic Health Corporation's last known address is:
  9501 NE 2nd Avenue Miami Shores, FL 33138
  (305) 754-7933

- Florida Comprehensive Health Association–Contract termed December 31, 2006, due to CHS Bankruptcy proceedings. The address of the Florida Comprehensive Health Association is:
  820 C Park Avenue Suite D-200 Tallahassee, FL 32301
  (850) 309-1200

CHS affiliate Premier Administrative Solutions, Inc. formerly known as Cadent Underwriters, Inc. has had the following contracts non-renewed:

- Strategic Health Development Corporation ceased doing business and the corporation was dissolved October 6, 2008. Strategic Health Corporation's last known address is:
  9501 NE 2nd Avenue Miami Shores, FL 33138
  (305) 754-7933

- Florida Comprehensive Health Association–Contract fulfilled and termed December 31, 2008. Contract was non- renewed and placed out for bid and assumed by another entity. The address of the Florida Comprehensive Health Association is:
  820 C Park Avenue Suite D-200 Tallahassee, FL 32301
  (850) 309-1200

CHS affiliates People Premier, Inc., CB Martin Enterprises LLC, PCSI Processing, Inc. and PVA Processing, Inc. have had contracts terminated or non- renewed in the last five years. As these companies provide employment related services to their clients, it is the normal course of business to continually gain and lose clients.

Section B: **Qualifications and Experience (Section 3-5 of the RFP)**

Requirement B.18: *If the contract was terminated/non-renewed in B.17 above, based on your organization's performance, describe any corrective action taken to prevent any future occurrence of the problem leading to the termination/non-renewal.* ***Include your organization's parent organization, affiliates, and subsidiaries.***

Response: Community Health Solutions of America, LLC (CHS) - d/b/a Community Health Solutions of Louisiana(CHS-LA), as well as its parent, affiliates and subsidiaries have not had a contract terminated or non-renewed, as a result of non-performance.

INTENTIONALLY LEFT BLANK

Section B: **Qualifications and Experience (Section 3-5 of the RFP)**

Requirement B.19: *As applicable, provide (in table format) the Proposer's current ratings as well as ratings for each of the past three years from each of the following:*

- *AM Best Company (financial strengths ratings);*
- *TheStreet.com, Inc. (safety ratings); and*
- *Standard & Poor's (long-term insurer financial strength.*

Response: Organizations such as A.M. Best Company, TheStreet.com, Inc. and Standards and Poor's are full credit rating organizations dedicated to serving the financial services industries, focusing on the insurance sector. Community Health Solutions of America, LLC (CHS), d/b/a Community Health Solutions of Louisiana (CHS-LA), is not an insurance company or risk bearing organization and therefore does not qualify to participate in these rating programs.

INTENTIONALLY LEFT BLANK

Section B: **Qualifications and Experience (Section 3-5 of the RFP)**

Requirement B.20: *For any of your organization's contracts to provide physical health services within the past five years, has the other contracting party notified the Proposer that it has found your organization to be in breach of the contract? If yes: (1) provide a description of the events concerning the breach, specifically addressing the issue of whether or not the breach was due to factors beyond the Proposer's control. (2) Was a corrective action plan (CAP) imposed? If so, describe the steps and timeframes in the CAP and whether the CAP was completed. (3) Was a sanction imposed? If so, describe the sanction, including the amount of any monetary sanction (e.g., penalty or liquidated damage) (4) Was the breach the subject of an administrative proceeding or litigation? If so, what was the result of the proceeding/litigation?* ***Include your organization's parent organization, affiliates, and subsidiaries.***

Response: No organization with whom Community Health Solutions of America, LLC d/b/a Community Health Solutions of Louisiana's (CHS-LA) has had or currently has a contract to provide physical health services (including within the past five (5) years) has ever found CHS-LA to be in breach of contract. Nor has any party ever notified CHS-LA that it has found that CHS-LA may potentially be in breach of a contract. This statement includes CHS-LA's parent organization, affiliates, and subsidiaries.

INTENTIONALLY LEFT BLANK

Section B: **Qualifications and Experience (Section 3-5 of the RFP)**

Requirement B.21: *Provide (as an attachment) a copy of the most recent external quality review report (pursuant to Section 1932(c)(2) of the Social Security Act or other review administrative/clinical analysis conducted by the State) for the Medicaid contract identified in response to item B.16 that had the largest number of enrollees as of January 1, 2011. Provide the entire report. In addition, provide a copy of any corrective action plan(s) requested of your organization (**including your organization's parent organization, affiliates, and subsidiaries**) in response to the report. If not applicable, so state.*

Response: Community Health Solutions of America (CHS), doing business as South Carolina Solutions (SCS), has maintained a Primary Care Case Management (PCCM) program in South Carolina since 2005. The most recent External Quality Review (EQR) audit was carried out by the Carolinas Center for Medical Excellence (CCME) during January, 2011. CCME is a non-profit organization that provides healthcare related services in North Carolina and South Carolina and is the South Carolina Department of Health and Human Services' (SCDHHS) contracted EQR entity.

The annual EQR audit carried out by CCME reviews SCS' compliance with organizational Policies and Procedures and with contractual requirements. At the time of the most recent EQR audit, SCS had approximately 119,000 Medicaid members. Membership in South Carolina's PCCM program includes several populations, such as waiver recipients and dual eligibles, which are carved out in Louisiana's Request for Proposal (RFP).

Attached are copies of the most recent External Quality Review (EQR) report (Attachment 1), the CCME Approved Corrective Action Plan submitted by SCS (Attachment 2), and CCME's acceptance letter of the submitted Corrective Action Plan (Attachment 3).

Included in Attachment 1 is SCDHHS' March 8, 2011 letter regarding the recently completed EQR. Please note that SCDHHS "applauded" our "organization (which) continues to receive high ratings…" and recognized our organization's "optimum service and performance."

INTENTIONALLY LEFT BLANK

Section B: **Qualifications and Experience (Section 3-5 of the RFP)**

Requirement B.21: *Provide (as an attachment) a copy of the most recent external quality review report (pursuant to Section 1932(c)(2) of the Social Security Act or other review administrative/clinical analysis conducted by the State) for the Medicaid contract identified in response to item B.16 that had the largest number of enrollees as of January 1, 2011. Provide the entire report. In addition, provide a copy of any corrective action plan(s) requested of your organization (**including your organization's parent organization, affiliates, and subsidiaries**) in response to the report. If not applicable, so state.*

Attachment 1: External Quality Review
February 22, 2011

South Carolina Solutions
South Carolina Medicaid Managed Care program

Conducted by: The Carolinas Center for Medical Excellence (CCME)

INTENTIONALLY LEFT BLANK

South Carolina Department of
Health & Human Services

Anthony E. Keck, Director
Nikki R. Haley, Governor

March 8, 2011

Barbara Freeman, M.D., President
South Carolina Solutions
1004 118th Avenue North
St. Petersburg, Florida 33716

Dear Dr. Freeman:

Thank you for South Carolina Solution's participation in the South Carolina Medicaid Managed Care program. As you are aware, the South Carolina Department of Health and Human Services (SCDHHS) contracts with The Carolinas Center for Medical Excellence (CCME) to conduct an annual external quality review (EQR) of each Medicaid Managed Care Organization. Enclosed you will find the results of CCME's recent External Quality Review (EQR) for SC Solutions. ***We are pleased to tell you that your organization continues to receive high ratings in several specifically identified areas as noted in your review. We applaud this initiative and encourage SC Solutions to continue their efforts to maintain optimum service and performance.***

The enclosed document, which can also be found on the included CD, explains in detail CCME's findings and recommendations for improvement. Please carefully review this information and in accordance with SC Solution's contract with the SCDHHS for the Purchase and Provision of Medical Services under the SC Medicaid MCO Program, develop an action plan that includes a timeline for completion of all recommendations. Further, we ask that you submit the draft action plan within 30 days to:

The Carolinas Center for Medical Excellence
ATTN: Ms. Sandi Owens
246 Stoneridge Drive, Suite 200
Columbia, South Carolina 29210

Within 15 days after CCME receives your proposed action plan, they will communicate their approval of the plan or bring questions or issues with the plan to your attention. Once CCME has approved the action plan, South Carolina Solutions may proceed with corrective actions outlined in the approved plan.

I trust this information is of benefit to you. Should you have questions regarding this matter, please feel free to call Ms. Sandi Owens (CCME) at (803) 212-7500 or Dr. James Bradford (SCDHHS) at (803) 898-2567.

Sincerely,

Roy E. Hess, MS
Division Director

Enclosures

cc: Felicity Costin Myers, Ph.D.

Bureau of Care Management and Medical Support Services
P. O. Box 8206 Columbia South Carolina 29202-8206
(803) 898-4614 Fax (803) 255-8232

The State of South Carolina

Department of Health and Human Services

South Carolina Solutions

2010 External Quality Review

FEBRUARY 22, 2011

The Carolinas Center *for* Medical Excellence

Table of Contents

Executive Summary 2

Findings 2

Recommendations for Improvement 5

Background 6

Introduction 6

Process 6

Findings 7

I. Administration/CSO Activities 7

II. Provider Services 8

III. Member Services 10

IV. Quality Improvement 12

V. Care Coordination/Case Management 15

VI. State-Mandated Services 16

Summary and Recommendations 17

Attachment 1: Initial Notice, Materials Requested for Desk Review

Attachment 2: Materials Requested for Onsite Review

Attachment 3: EQR Validation Worksheets

Attachment 4: Tabular Spreadsheet

Executive Summary

The Balanced Budget Act of 1997 (BBA) requires State Medicaid Agencies that contract with Managed Care Organizations to evaluate their compliance with the state and federal regulations in accordance with 42 Code of Federal Regulations (CFR) 438.358. The following report contains a description of the process and the results of the 2010 External Quality Review (EQR) conducted by The Carolinas Center for Medical Excellence (CCME) on behalf of the South Carolina Department of Health and Human Services (SCDHHS). The purpose of this review was to determine the level of performance demonstrated by South Carolina Solutions (SC Solutions) since the EQR completed in 2009. Goals of the review were:

- To determine if SC Solutions was in compliance with service delivery as mandated in the Medical Home Network (MHN) contract with SCDHHS.
- To evaluate the status of deficiencies identified during the 2009 annual review and any ongoing corrective action taken to remedy those deficiencies.
- To provide feedback for potential areas of further improvement. The overriding goal of the annual EQR process is to assure that contracted health care services are actually being delivered and are of good quality.

The process used for the EQR was based on the protocols developed by the Centers for Medicare & Medicaid Services (CMS) for the external quality review of a Medicaid Managed Care Organization. The review included a desk review of documents, a three-day onsite visit to the SC Solutions office, validation of performance improvement projects, and validation of performance improvement measures.

Findings

Findings of the 2010 EQR indicate that SC Solutions has demonstrated overall compliance with contract requirements and federal regulations regarding the operations of a Medicaid Medical Home Network.

STRENGTHS

Strengths of SC Solutions' performance at the time of this review include the following:

- All essential positions are filled and key leadership staff remains in place. The staffing levels appear more than adequate to meet the needs for the SC Solutions members and providers.
- SC Solutions has four case managers, located throughout SC, dedicated to the Medically Complex Children's Program.
- The information systems in place are more than capable of meeting state requirements for the medical home.

- SC Solutions has worked to increase practitioner attendance at annual meetings by holding webinars that could easily be accessed instead of holding the meetings throughout the state.
- SC Solutions worked to increase their provider network and was able to double their contracted providers in 2010.
- Three internal provider representatives were hired to provide support to contracted providers.
- In June, 2010, SC Solutions conducted a Visit Access and Availability Survey for 469 practice locations. Results showed that 99.5 percent of the practices were compliant with the required appointment access standards which met the plan goal of 98 percent. Corrective action plans were implemented for the noncompliant practices.
- Disease and care education programs for COPD, asthma, coronary artery disease, sickle cell, hypertension, congestive heart failure, diabetes, Baby Steps and maternity are available to members. Member specific nursing care plans are developed with provider input and education is completed by care management nurses. Educational materials are sent to the member for reference as well.
- The ER Utilization Program that identifies misuse of the ER through review of claims data has been successful.
- SC Solutions has recruited several network physicians to serve on the Provider Advisory Committee.
- Performance improvement projects were well documented.
- Performance measures were fully compliant and had the 2010 HEDIS technical specifications accurately applied.
- SC Solutions annually assesses the effectiveness of the Care Management Program as well as member and provider satisfaction with the program.
- A new system for documenting the care coordination/case management activities has been implemented.
- The case managers assigned to the members enrolled in the MCCW program are located throughout SC and are available to conduct home visits, team conferences and discharge planning.

WEAKNESSES

Weaknesses identified included:

- The SC Solutions website did not reflect the most recent version of the Provider Manual. The version on the website was dated 12/22/2006 and the 2010 version was received in the desk materials.
- SC Solutions currently does not provide reporting and feedback to its network providers regarding their performance.
- There was no documentation that deficiencies identified in the 2009 medical record audit were discussed with the providers, and follow-up was not included in the 2010 audit for providers who fell below the 80 percent benchmark.
- The welcome letter, sent to new members, does not inform members of the grievance process.
- Complaints, Grievances and Appeals policy, QM 04.10, received in the desk materials had an attachment (QM 4.10.2) that was a complaint/grievances work flow diagram. This diagram stated that acknowledgement letters are sent to members; however, the policy does not specify this process.
- Neither the grievance letter received in the desk materials nor the policy, QM 04.10, addresses how SC Solutions facilitates a member's access to a State Fair Hearing and the process as

defined in *Federal Regulation §438.408 (f)* and *SCDHHS MHN Contract, Section 9.3*. This was mentioned as an issue in the previous EQR.

- Policy, QM 04.10, states that grievances should be resolved within 90 days from receipt date but does not address the extension of up to 14 days that can be requested by the member or SC Solutions. It does not state that if SC Solutions decides to extend the timeframe, the member will be notified in writing as required by *Federal Regulation §438.408 (c)*.
- Two of the three performance improvement projects validated had weak or missing study questions.
- Some confusion in the numerical and analysis sections of the performance improvement project, Improving Turn Around Times for Processing Quality of Care Cases.
- Performance data is collected for the medical home; however, these reports are not provider specific.

An overview of the scored standards by review category for the previous EQR conducted by CCME in 2009 with the current review results is shown in the table that follows.

TABLE 1

	MET	PARTIALLY MET	NOT MET	NOT EVALUATED	TOTAL STANDARDS
Administration/CSO Activities					
2009	30	0	0	0	30
2010	34	0	0	0	34
Provider Services					
2009	42	1	0	0	43
2010	46	1	1	0	48
Member Services					
2009	26	5	0	0	31
2010	23	3	1	0	27
Quality Improvement					
2009	14	2	0	0	16
2010	15	1	0	0	16
Care Coordination/Case Management					
2009	19	0	0	0	19
2010	19	0	0	0	19
State-Mandated Services					
2009	1	0	0	0	1
2010	0	1	0	0	1

Recommendations for Improvement

CCME made the following recommendations that SC Solutions should implement to improve their processes.

- As policies are reviewed annually, the references should be compared to the current SCDHHS contract to ensure they are still applicable.
- Update the website and include the current version of the Provider Manual.
- Add the preventive health guidelines to the provider orientation information and make the guidelines available to providers on the SC Solutions website.
- Develop a policy for monitoring provider compliance with the medical record standards, include oversight of providers who fall below the established benchmark, and add this activity to the Quality Improvement Work Plan.
- Include the grievance process information in the welcome letter or provide all new members with a copy of the Member Handbook.
- The policies should be corrected to include the process used by SC Solutions for sending acknowledgement letters.
- Policy QM 04.10, Complaints, Grievances and Appeals should be revised to include the 14 day extension, the requirements following this extension, and the process taken to facilitate a member's right to request a State Fair Hearing.
- Policy QM 04.10 and the grievance resolution letter should include the process for requesting a State Fair Hearing.
- Include monitoring of the prenatal data for the OB providers that are added to the network.
- Revise the study question documentation, reconcile the discrepancy in the baseline data, and adjust the baseline analysis for the performance improvement projects.
- Collect provider specific performance data, provide network physicians with feedback regarding their performance, and initiate corrective action for substandard performance.

Background

The Balanced Budget Act of 1997 (BBA) requires a state which contracts with a Managed Care Organization (MCO) or Prepaid Inpatient Health Plan (PIHP) to conduct an External Quality Review (EQR) of each entity. In January 2003, the Centers for Medicare & Medicaid Services (CMS) issued a final rule to specify the requirement for external quality reviews of a Medicaid MCO/PIHP. In this final rule, federal regulation requires that external quality reviews include three mandatory activities: validation of performance improvement projects, validation of performance measures, and compliance monitoring. In addition, federal regulations allow states to require optional activities which may include validation of encounter data, administration and validation of member and provider surveys, calculation of additional performance measures, and conduct performance improvement projects and quality of care studies. After completing the required activities, a detailed technical report is submitted to the state. This report describes the data aggregation and analysis and the way in which conclusions were drawn as to the quality, timeliness, and access to care furnished by the plans. The report also contains the plan's strengths and weaknesses; comparative information from previous reviews; recommendations for improvement; and the degree to which the plan has addressed the quality improvement recommendations made during the prior year's review.

Introduction

In July 2009, the South Carolina Department of Health and Human Services (SCDHHS) contracted with The Carolinas Center for Medical Excellence (CCME), an external quality review organization (EQRO), to conduct External Quality Review for all Managed Care Organizations and Medical Home Networks participating in the Medicaid Managed Care Program. The EQR reported here was conducted to determine the level of performance demonstrated by South Carolina Solutions (SC Solutions) since the annual EQR completed in 2009.

Goals of the review were:

1. To determine SC Solutions' compliance with service delivery as mandated in the SC Solutions contract with SCDHHS.
2. To evaluate the status of deficiencies identified during the 2009 EQR.
3. To provide feedback on potential areas for further improvement.

The overriding goal of the annual EQR process is to ensure that contracted health care services are actually being delivered and are of good quality.

Process

The process used by CCME for the EQR activities was based on the protocols developed by the Centers for Medicare & Medicaid Services (CMS) for the external quality review of a Medicaid MCO/PIHP and focuses on the three federally mandated EQR activities of compliance determination, validation of performance measures, and validation of performance improvement projects.

On October 4, 2010, CCME sent notification to SC Solutions that the annual EQR was being initiated (see Attachment 1). This notification included a list of materials required for a desk review and an invitation for a teleconference to allow SC Solutions to ask questions regarding the EQR process and the desk materials being requested. SC Solutions declined the teleconference.

The review consisted of two segments. The first was a desk review of materials and documents received from SC Solutions on October 28, 2010 and reviewed in the offices of CCME. These items focused on administrative functions, committee minutes, member and provider demographics, member and provider education materials, and the Quality Improvement and Care Coordination/Case Management Programs.

The second segment was an onsite review conducted on January 25th, 26th, and 27th at the SC Solutions office located in Columbia, South Carolina. The onsite visit focused on areas not covered in the desk review or needing clarification. See Attachment 2 for a list of items requested for the onsite visit. Onsite activities included an entrance conference; interviews with SC Solutions' administration and staff; and a file review of case management and grievances. At the conclusion of the onsite review, an exit conference was held to discuss preliminary evaluation results and address areas of concern. All interested parties were invited to the entrance and exit conferences.

Findings

The findings of the EQR are summarized below and are based on the regulations set forth in title 42 of the Code of Federal Regulations (CFR), part 438, and the contract requirements between SC Solutions and SCDHHS. Strengths and weaknesses are identified where applicable. Areas of review were identified as meeting a standard (Met), acceptable but needing improvement (Partially Met), or failing a standard (Not Met), and are recorded on the tabular spreadsheet. (Attachment 4)

I. ADMINISTRATION/CSO ACTIVITIES

The Administration review focused on the CSO activities including staffing, the information system, the CSO responsibilities, compliance and confidentiality. According to the organizational chart submitted and onsite interviews, key staff remains in place. The Director of Government Programs for SC and the Quality Manager were vacant positions that have now been filled. Most of the activities for care coordination and case management are conducted in the corporate office, Community Health Solutions of America (CHS), located in Florida. The care coordination and case management activities for the Medically Complex Children's Waiver Program are conducted by case managers located in the field throughout SC.

Policies and procedures (P&P) are detailed, reviewed annually, and contained references to contract and/or federal requirements. It was noted that several policies quoted the incorrect sections when referencing the SCDHHS MHN Contract. This was immediately corrected. Many policies addressed the requirements for the proper handling of health information and security awareness. Employees are trained within 30 days of hire and annually thereafter.

SC Solutions has a sound data system in place. The architecture is such that different modules or subsystems are used to handle specific data processing tasks. The Document Distribution System (DDS) is the primary tool used by SC Solutions to put information in the hands of network physicians.

This system also has a notification feature that advises the physicians when new information has been posted.

SC Solutions continues to meet all the standards in the Administration area as illustrated in the charts below.

2009 RESULTS

Met – 100%

2010 RESULTS

Met – 100%

STRENGTHS

- All essential positions are filled and key leadership staff remains in place. The staffing levels appear more than adequate to meet the needs for the SC Solutions members and providers.
- SC Solutions has four case managers, located throughout SC, dedicated to the Medically Complex Children's Program.
- The information systems in place are more than capable of meeting state requirements for the medical home.

II. PROVIDER SERVICES

In 2010, SC Solutions focused on improving the provider network and processes related to provider services. The medical home was able to double the number of network providers and meet their goal of 100 percent compliance with new provider training. In addition, SC Solutions worked to increase practitioner attendance at annual meetings by holding webinars that could easily be accessed instead of holding meetings throughout the state. This has proven to be an effective form of communication and they are hoping to expand the program to include educational webinars as well.

Onsite discussion revealed that reporting and feedback to network providers regarding their performance is currently not being conducted. In order to provide this feedback, SC Solutions secured a contract with MEDai, a risk navigator suite for clinical and financial analysis. However, this software would not allow for provider specific performance reporting. The relationship with MEDai was terminated and SC Solutions began working to build a platform for collecting and reporting provider specific performance data. The project is currently in the implementation phase; however, SC Solutions hopes to have baseline data established in 2011 and begin a pay for performance program in 2012.

In order to determine network provider compliance with the medical record documentation standards, SC Solutions conducted a medical record audit. A summary of the 2009 results was presented in the desk materials which showed an average score of 86.6 percent compliance. Several practices scored

below the goal of 80 percent with one practice scoring 18.18 percent. There was no documentation that these deficiencies were discussed or corrective action initiated for the providers who fell below the benchmark. Monitoring conducted in 2010 did not include follow-up monitoring for the providers who fell below the benchmark in 2009. CCME recommends that SC Solutions develop a policy for monitoring and oversight of providers who fall below the benchmark and include this activity on the Quality Improvement Work Plan.

The charts below show a decrease in met standards over the 2009 EQR.

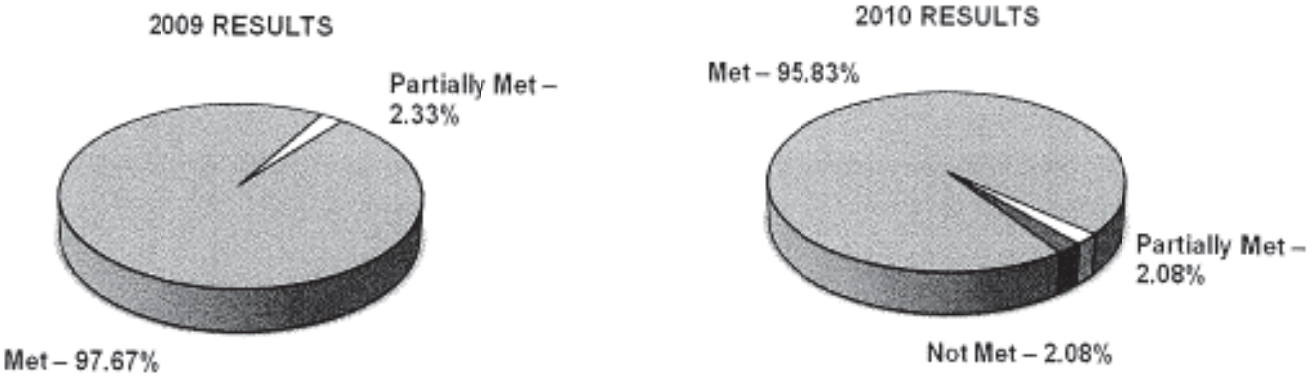

Percents may not total 100% due to rounding.

TABLE 2: PROVIDER SERVICES STANDARDS

SECTION	STANDARD	2010 REVIEW
Practitioner Medical Records	The CSO monitors compliance with medical record documentation standards through periodic medical record audit and addresses any deficiencies with the providers.	Partially Met
Practitioner Profiling Activities	The CSO provides data management, reporting and feedback to network providers regarding performance, and it initiates corrective action for substandard performance.	Not Met

The standards reflected in the table are only the standards that were evaluated and did not fully meet the requirements.

PROVIDER ACCESS AND AVAILABILITY STUDY

As a part of the annual EQR process for SC Solutions, a provider access study was performed focusing on primary care providers. A list of current providers was given to CCME from which a population of 1284 primary care providers was found. A sample of 300 providers was randomly selected from this population for the access study. Attempts were made to contact these providers to ask a series of questions regarding the access that SC Solutions members have with the contracted providers.

Calls were successfully answered 70 percent of the time by personnel at the correct practice which estimates to between 68 and 73 percent for the entire population. Five percent of the time (estimated to be between 4 and 6 percent of the entire population) the call was not answered at all. Likewise, five percent of the time the physician was no longer at the practice. Fifteen percent of the calls were answered by voice mail or answering service (14, 17). Out of the successful calls, 81 percent (79, 84) of the providers indicated they accepted new Medicaid patients and 97 percent (96, 98) of the providers indicated they specifically accept SC Solutions. When asked about available routine appointments, 98 percent (97, 99) of the appointment answers met with contract requirements. However, 27 percent (between 24 and 30 percent in the population) of the providers gave an impression that they needed to screen the patient before the appointment could be confirmed and the patient accepted by the physician.

STRENGTHS

- SC Solutions has worked to increase practitioner attendance at annual meetings by holding webinars that could easily be accessed instead of holding the meetings throughout the state.
- SC Solutions worked to increase their provider network and was able to double their contracted providers in 2010.
- Three internal provider representatives were hired to provide support to contracted providers.
- In June, 2010 SC Solutions conducted a Visit Access and Availability Survey for 469 practice locations. Results showed that 99.5 percent of the practices were compliant with the required appointment access standards which met the plan goal of 98 percent. Corrective action plans were implemented for the noncompliant practices.

WEAKNESSES

- The SC Solutions website did not reflect the most recent version of the Provider Manual. The version on the website was dated 12/22/2006 and the 2010 version was received in the desk materials.
- SC Solutions currently does not provide reporting and feedback to its network providers regarding their performance.
- There was no documentation that deficiencies identified in the 2009 medical record audit were discussed with the providers, and follow-up was not included in the 2010 audit for providers who fell below the 80 percent benchmark.

III. MEMBER SERVICES

One of the responsibilities of SC Solutions is to educate new members with a written description of the medical home program, the services it provides, and the member's right to file a grievance if they are not satisfied. New members are sent a welcome letter which includes plan specific information but does not include SC Solutions' grievance process. The grievance process is explained in the Member Handbook; however, SC Solutions does not send new members a handbook. The welcome letter instructs members to call or stop by their doctor's office if they would like a new Member Handbook. SC Solutions should include the grievance process information in the welcome letter or provide all new members with a copy of the Member Handbook.

Members have access to medical advice 24 hours per day, seven days a week. During business hours (8am until 5pm) calls are handled by CHS nursing staff. After hours and holiday coverage is outsourced to SironaHealth, a URAC accredited agency. CHS monitors SironaHealth's performance

through random surveys to ensure consistency and member satisfaction. The care management staff provides educational opportunities in disease management and wellness programs and educational booklets are mailed to members as needed.

SC Solutions has an ER Utilization Program that identifies misuse of the ER through review of claims data for specific diagnoses such as fever, otitis media, vomiting, upper respiratory infections and migraines. Blaster calls are sent to members after the first ER visit to remind the member to contact their PCP and/or 24 hour nurse line. Outreach letters are also sent to members with ER educational information. For three or more ER visits within a rolling three month period, a care management nurse places an outreach call to the member. Trends indicate that the outreach efforts have been successful.

SC Solutions is very proactive at trying to resolve grievances at the first point of contact with the member and a grievance is considered closed when the member is satisfied with the action taken, such as changing to a new provider. Grievance files reviewed onsite reflected an improvement in the documentation of tracking the investigation and resolution of a grievance. SC Solutions moved the tracking of grievance files to an access database to facilitate a more streamlined process. A few areas of concern were identified in the Complaints, Grievances and Appeals policy, QM 04.10 and are listed in the Weaknesses section below.

As illustrated in the chart that follows, 85.19 percent of the Member Services standards were met. The not met standard listed below was mentioned as an issue in the previous EQR.

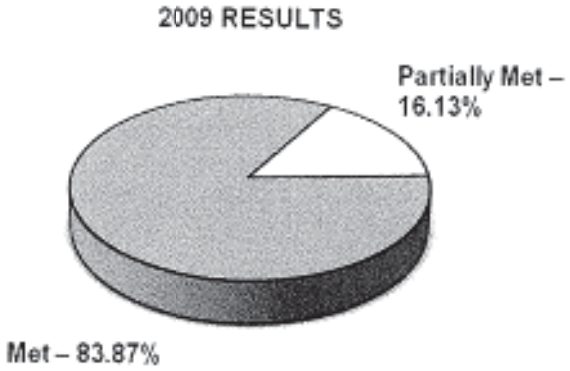

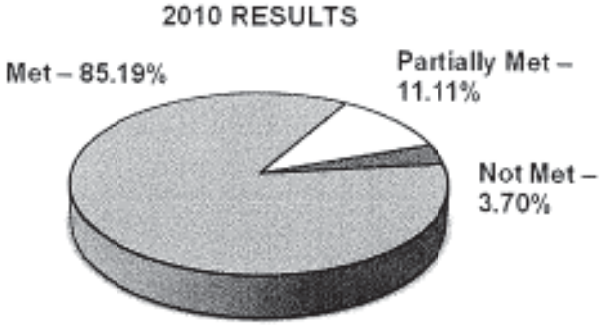

TABLE 3: MEMBER SERVICES STANDARDS

SECTION	STANDARD	2010 REVIEW
Member Education	Members are provided a written description of the member services function within 14 calendar days from the CSO's receipt of enrollment data from SCDHHS.	Partially Met
Grievances	The procedure for filing and handling a grievance.	Partially Met
Grievances	Timeliness guidelines for resolution of the grievance as specified in the contract.	Partially Met
Grievances	Notification to the member of the right to request a Fair Hearing from SCDHHS.	Not Met

The standards reflected in the table are only the standards that were evaluated and did not fully meet the requirements.

STRENGTHS

- Disease and care education programs for COPD, asthma, coronary artery disease, sickle cell, hypertension, congestive heart failure, diabetes, Baby Steps and maternity are available to members. Member specific nursing care plans are developed with provider input and education is completed by care management nurses. Educational materials are sent to the member for reference as well.
- The ER Utilization Program that identifies misuse of the ER through review of claims data has been successful.

WEAKNESSES

- The welcome letter, sent to new members, does not inform members of the grievance process.
- Complaints, Grievances and Appeals policy, QM 04.10, received in the desk materials had an attachment (QM 4.10.2) that was a complaint/grievances work flow diagram. This diagram stated that acknowledgement letters are sent to members; however, the policy does not specify this process.
- Neither the grievance letter received in the desk materials nor the policy, QM 04.10, addresses how SC Solutions facilitates a member's access to a State Fair Hearing and the process as defined in *Federal Regulation §438.408 (f)* and *SCDHHS MHN Contract, Section 9.3*. This was mentioned as an issue in the previous EQR.
- Policy, QM 04.10, states that grievances should be resolved within 90 days from receipt date but does not address the extension of up to 14 days that can be requested by the member or SC Solutions. It does not state that if SC Solutions decides to extend the timeframe, the member will be notified in writing as required by *Federal Regulation §438.408 (c)*.

IV. QUALITY IMPROVEMENT

The Quality Management Program focuses on health outcomes for the members of SC Solutions. The Executive Committee oversees the program and has delegated the day-to-day management to the Quality Management Committee. The Provider Advisory Committee has been established to allow

network providers the opportunity to provide their input for the program. Membership includes SC Solutions' management staff, program medical directors and seven network physicians. In reviewing the minutes for this committee it was noted that only one network physician participated. This was addressed with SC Solutions during the previous EQR and also discussed during the onsite visit. SC Solutions has worked to recruit additional network physicians and have introduced several to the committee who have agreed to serve. Their specialties include family practice and obstetrics. Contracts for these additional committee members are pending.

Some of the quality improvement projects included Improving Asthma Care, ER Utilization, Improving the Rates for Breast Cancer Screening, Improving the Rates for Cervical Cancer Screening, and Improving Pediatric Preventive Health Screening. The results for the cervical cancer screenings continue to show rates (31.9%) well below the benchmark (64.8%). Several interventions were listed as being implemented to improve these rates including creating reminder postcards for adult preventative screenings and implementing a Technical Advisory Committee for additional community input.

The charts that follow show that 93.75 percent of the standards in the Quality Improvement area were scored as met.

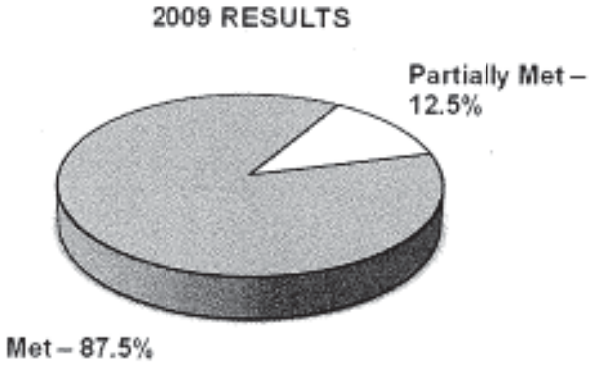

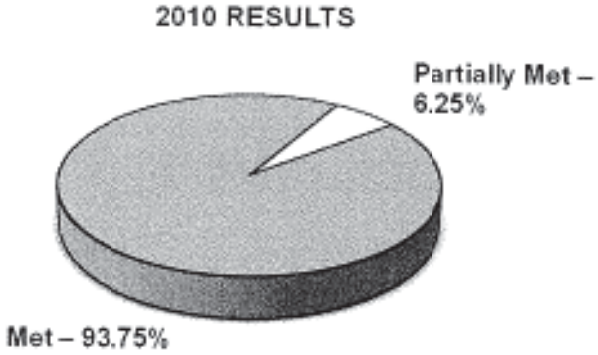

The only standard in the Quality Improvement (QI) area not fully meeting the requirement was in the area of network providers receiving interpretation of their QI performance data and feedback. As part of the Quality Management Program, provider patterns of utilization are trended via data analysis with comparisons to peers in the same geographic and specialty areas. Other performance measures are collected for the medical home but the reports are not provider specific. An initiative is underway to begin to create physician dashboards to report provider specific performance data.

TABLE 4: QUALITY IMPROVEMENT STANDARDS

SECTION	STANDARD	2010 REVIEW
Provider Participation in Quality Improvement Activities	Providers receive interpretation of their QI performance data and feedback regarding QI activities.	Partially Met

The standards reflected in the table are only the standards that were evaluated and did not fully meet the requirements.

CCME conducted a validation review of the performance improvement projects submitted by SC Solutions. The following table is a summary of the validation scores.

PERFORMANCE IMPROVEMENT PROJECT VALIDATION SCORES

PROJECT	VALIDATION SCORE
Member Transfer	Confidence 68/78 = 87%
Improving Preventive Health Screening for Members Age 3-6	High Confidence 86/91 = 95%
Improving Turn Around Time for Processing Quality of Care Cases	High Confidence 85/91 = 93%

Improving Preventive Health Screening for Members Age 3-6 was a project that was validated during the 2009 EQR and had received a low rating. This project has shown improvements in the documentation and received a score in the High Confidence range (95%). Member Transfer was the only project that did not score in the High Confidence range. Some of the areas identified as weaknesses are as follows:

Member Transfer

- No documentation of a study question.

Improving Preventive Health Screening for Members Age 3-6

- The study question was generic and not clearly defined.

Improving Turn Around Time for Processing Quality of Care Cases

- Measure two does not list a baseline measurement.
- The baseline analysis does not use the indicators of the project in its analysis.

The performance measures for Appropriate Treatment for Children with Upper Respiratory Infection, Breast Cancer Screening, and Cervical Cancer Screening were validated and all measures received a score of Fully Compliant (100%).

Details of the validation of the performance measures and performance improvement projects may be found in the *CCME EQR Performance Validation Worksheets,* Attachment 3.

STRENGTHS

- SC Solutions has recruited several network physicians to serve on the Provider Advisory Committee.
- Performance improvement projects were well documented.
- Performance measures were fully compliant and had the 2010 HEDIS technical specifications accurately applied.

WEAKNESSES

- Two of the three performance improvement projects validated had weak or missing study questions.
- Some confusion in the numerical and analysis sections of the performance improvement project, Improving Turn Around Times for Processing Quality of Care Cases.
- Performance data is collected for the medical home; however, these reports are not provider specific.

V. CARE COORDINATION/CASE MANAGEMENT

SC Solutions Care Management Program has been set up to facilitate care through collaboration and education. This program incorporates four activities to promote wellness, facilitate member care, and improve clinical and functional outcomes. These activities include completion of health risk and disease specific assessments, identification of member clinical risk, interventions for members with care risk issues, identification of educational needs, and access to a 24 hour nurse line clinical support system. A review of the case management files during the onsite visit demonstrated that care coordination and case management activities are being conducted as required by the SC Solutions contract with SCDHHS. Files were complete and well documented. SC Solutions is in the process of implementing a new system for documenting the care coordination/case management activities and provided CCME with a demonstration of this new system during the onsite visit. The system seemed comprehensive, user friendly, and contained all necessary components needed for care coordination and case management.

The Care Management Program also includes members who are enrolled in the SC Medically Complex Children's Waiver (MCCW) Program. Care coordination and case management activities for these members are conducted by case managers located in the field throughout SC. During the onsite visit, SC Solutions made available a case manager directly involved with the MCCW Program. This staff member discussed the case manager's roles and responsibilities and demonstrated the system for documenting the case management activities for the MCCW Program.

One of the responsibilities of the Quality Management Committee is to oversee all activities in the Care Management Program. This line of responsibility and accountability was not included in the Care Management Program description. CCME recommends that the governing body or committees responsible for the program be included in the program description. All of the standards for Care Coordination/Case Management were met as shown in the charts that follow.

2009 RESULTS

Met – 100%

2010 RESULTS

Met – 100%

STRENGTHS

- SC Solutions annually assesses the effectiveness of the Care Management Program as well as member and provider satisfaction with the program.
- A new system for documenting the care coordination/case management activities has been implemented.
- The case managers assigned to the members enrolled in the MCCW program are located throughout SC and are available to conduct home visits, team conferences and discharge planning.

VI. STATE-MANDATED SERVICES

During the 2009 annual EQR, SC Solutions was found to be deficient in the area of handling grievances. Their policy, QM 04.10, did not include guidelines for the acknowledgement of receipt of a grievance, the timeliness guidelines for resolution nor information regarding a member's right to request a State Fair Hearing. CCME's recommendation was to update this policy and include all of the requirements for handling a grievance as outlined in *Federal Regulation §438.406 and §438.408*. SC Solutions revised this policy and included the 90 day timeframe for resolution; however, did not address the extension of timeframes and the requirements following this extension. Also, the information regarding a member's right to file a State Fair Hearing and how SC Solutions will facilitate this request was not added to the policy.

Summary and Recommendations

Findings of the 2010 EQR indicate that SC Solutions has demonstrated overall compliance with contract requirements and federal regulations regarding the operations of a Medicaid Medical Home Network. Overall results of the 2010 annual review are listed below.

CCME recommends that SC Solutions implement the following recommendations to improve their processes and comply with all federal regulations and contract requirements

1. As policies are reviewed annually, the references should be compared to the current SCDHHS contract to ensure they are still applicable.
2. Update the website and include the current version of the Provider Manual.
3. Add the preventive health guidelines to the provider orientation information and make the guidelines available to providers on the SC Solutions website.
4. Develop a policy for monitoring provider compliance with the medical record standards, include oversight of providers who fall below the established benchmark, and add this activity to the Quality Improvement Work Plan.
5. Include the grievance process information in the welcome letter or provide all new members with a copy of the Member Handbook.
6. The policies should be corrected to include the process used by SC Solutions for sending acknowledgement letters.
7. Policy QM 04.10, Complaints, Grievances and Appeals should be revised to include the 14 day extension, the requirements following this extension, and the process taken to facilitate a member's right to request a State Fair Hearing.

8. Policy QM 04.10 and the grievance resolution letter should include the process for requesting a State Fair Hearing.

9. Include monitoring of the prenatal data for the OB providers that are added to the network.

10. Revise the study question documentation, reconcile the discrepancy in the baseline data, and adjust the baseline analysis for the performance improvement projects.

11. Collect provider specific performance data, provide network physicians with feedback regarding their performance, and initiate corrective action for substandard performance.

The Carolinas Center *for* Medical Excellence

South Carolina Solutions

2010 External Quality Review

Attachment 1
Initial Notice

February 22, 2011

The Carolinas Center *for* Medical Excellence
246 Stoneridge Drive, Suite 200, Columbia, SC 29210 • 803.251.2215 • 800.922.3089 • www.thecarolinascenter.org

October 4, 2010

Dee Hydrick-Lorick
Liaison, Government Programs
South Carolina Solutions
132 Westpark Blvd.
Columbia, SC 29210

Dear Ms. Hydrick-Lorick:

This letter serves as your notification that the annual external quality review of South Carolina Solutions for 2010 is being initiated. An external quality review (EQR) conducted by The Carolinas Center for Medical Excellence (CCME) is required by your contract with the South Carolina Department of Health and Human Services (SCDHHS) in relation to your organization's administration of a medical home network for Medicaid recipients. The annual EQR is being initiated at this time at the request of SCDHHS. It will include both a desk review at CCME and a multi-day onsite review at the South Carolina Solutions office, and will address all contractually required services as well as follow up of any areas of weakness identified during the annual review in 2009. Provider site visits completed by South Carolina Solutions and medical record review may also be added at SCDHHS's discretion. Please note that CCME's review methodology will include the protocols required by the Centers for Medicare and Medicaid Services for the external quality review of Medicaid managed care organizations.

In preparation for the desk review, the items on the enclosed list are due at CCME no later than October 18, 2010. The CCME EQR team plans to conduct the onsite visit on November 17th, 18th, and 19th. To prepare your organization for the upcoming review, we would like to schedule a conference call with your management staff, in conjunction with SCDHHS, to describe our process and detail the topics to be reviewed. Please contact me at (803) 251-2215 with dates your staff will be available for this conference call.

Sincerely,

Sandi Owens

Sandi Owens, LPN
Review Specialist

Enclosure

cc: SCDHHS

The Carolinas Center *for* Medical Excellence

South Carolina Solutions

2010 External Quality Review

Attachment 1
Materials Requested for Desk Review

February 22, 2011

Attachment 1

South Carolina Solutions

External Quality Review 2010

MATERIALS REQUESTED FOR DESK REVIEW

1. Copies of all current policies and procedures, as well as a complete index which includes policy name, number and department owner. The date of the addition/review/revision should be identifiable on each policy.

2. Organizational chart of all staff members including names of individuals in each position, and any current vacancies.

3. Current membership demographics including total enrollment and distribution by age ranges, sex, and county of residence.

4. Documentation of all service planning and provider network planning activities (e.g., geographic assessments, provider network assessments, enrollee demographic studies, population needs assessments) that support the adequacy of the provider base. Please include the maximum allowed and the current member-to-PCP ratios and member-to-specialist ratios.

5. A complete list of network providers The provider list should be submitted as an excel spreadsheet and should include the practitioner's name, title (MD, NP, PA etc.), specialty, practice name, address, phone number, counties served, if the provider is accepting new patients, and any age restrictions. Specialty codes and county codes maybe used however please provide an explanation of the codes used by your organization.

6. A current provider list/directory as supplied to members.

7. A copy of the current Compliance plan.

8. A description of the Quality Improvement and Case Management Programs.

9. The Quality Improvement work plans for 2009 and 2010.

10. The most recent reports summarizing the effectiveness of the Quality Improvement and Case Management Programs.

11. Documentation of all Performance Improvement Projects (PIPs) completed or planned since the 2009 annual review, and any interim information available for those projects currently in progress. This documentation should include information from the project that explains and documents all aspects of the project cycle (i.e. analytic plans, reasons for choosing the topic, measurement definitions, interventions planned or implemented, calculated results, barriers to improvement, results, etc…).

12. Reports of any Quality of Care Studies completed or planned in compliance with the contract with SCDHHS since the 2009 annual review, if not included in #11 above.
    a. Any data collected for the following required quality indicators; prenatal care, newborn care, childhood immunizations, ER utilization, and EPSDT.
    b. Please describe how this data is/or will be used and to whom the data is reported.

13. Minutes of all committee meetings since the 2009 annual review for all committees reviewing or taking action on SC Solutions related activities. All relevant attachments (e.g., reports presented, materials reviewed) should be included. If attachments are provided as part of another portion of this request, a cross-reference is satisfactory, rather than sending duplicate materials.

14. Membership lists and a committee matrix for all committees in #13 above, including the professional specialty of any non-staff members. Please indicate which members are voting members.

15. Any data collected for the purposes of monitoring the utilization (over and under) of health care services and in physician profiling activities.

16. A complete list of all members enrolled in the case management program from September 2009 through September 2010. Please include open and closed case management files, the member's name, Medicaid ID number, and condition or diagnosis which triggered the need for case management.

17. A copy of staff handbooks/training manuals, orientation and educational materials and scripts used by Member Services Representatives and/or Call Center personnel.

18. A copy of the member handbook and any statement of the member bill of rights and responsibilities if not included in the handbook.

19. A copy of any member and provider newsletters, educational materials and/or other mailings.

20. A copy of the Grievance and/or Complaint logs for the months of October 2009 through October 2010.

21. Copies of all letter templates for documenting grievances and acknowledgements.

22. Service availability and accessibility standards and expectations, and reports of any assessments made of provider and/or internal MHN compliance with these standards.

23. Preventive health practice guidelines recommended by the MHN/CSO for use by practitioners. Please include:
    a. References used in their development
    b. When they were last updated
    c. How they are disseminated
    d. How consistency with other MHN services and covered benefits is assessed.

24. Clinical practice guidelines for disease and chronic illness management recommended by the MHN/CSO for use by practitioners. Please include:
    a. References used in their development
    b. When they were last updated

c. How they are disseminated
d. How consistency with other MHN services and covered benefits is assessed.

25. A copy of the provider handbook or manual.

26. A sample provider contract.

27. Documentation supporting requirements included in the Information Systems Capabilities Assessment for Managed Care Organizations (ISCAs). Please provide the following:
    a. A completed ISCA.
    b. A network diagram showing (at a minimum) the relevant components in the information gathering, storage, and analysis processes.
    c. A flow diagram or textual description of how data moves through the system.
    d. A copy of the IT Disaster Recovery Plan.
    e. An organizational chart for the IT/IS staff.

28. A listing of all delegated activities, the name of the subcontractor(s), methods for oversight of the delegated activities by the CSO, and any reports of activities submitted by the subcontractor to the CSO. Specific written agreements with the subcontractors may be requested at the onsite review at CCME's discretion.

29. All HEDIS data and other performance and quality measures collected or planned. Required data and information include the following:
    a. data collection methodology used (e.g., administrative data, including sources; medical record review, including how records were identified and how the sample was chosen; hybrid methodology, including data sources and how the sample was chosen; or survey, including a copy of the tool, how the sample was chosen and how the data was input), including a full description of the procedures;
    b. reporting frequency and format;
    c. specifications for all components used to identify the eligible population (e.g., member ID, age, sex, continuous enrollment calculation, clinical ICD-9/CPT-4 codes, member months/years calculation, other specified parameters);
    d. programming specifications that include data sources such as files/databases and fields with definitions, programming logic and computer source codes;
    e. denominator calculations methodology, including:
        1) data sources used to calculate the denominator (e.g., claims files, medical records, provider files, pharmacy files, enrollment files, etc.);
        2) specifications for all components used to identify the population for the denominator;
    f. numerator calculations methodology, including:
        1) data sources used to calculate the numerator (e.g., claims files, medical records, provider files, pharmacy files, enrollment files, etc.);
        2) specifications for all components used to identify the population for the numerator;
    g. calculated and reported rates.

These materials:

- **should be organized and submitted on a CD (any material not available electronically maybe submitted hardcopy);**
- **should be submitted in the categories listed and;**
- **include materials for the Medically Complex Children's Wavier Program, if applicable and be readily identifiable to the reviewer.**

The Carolinas Center *for* Medical Excellence

South Carolina Solutions

2010 External Quality Review

Attachment 2
Materials Requested for Onsite Review

February 22, 2011

Attachment 2

SC Solutions

External Quality Review 2010

MATERIALS REQUESTED FOR ONSITE REVIEW

Items with an * should be provided as copies that can be retained by CCME.

1. *Copies of all Committee minutes for committees that have met since the desk materials were copied.

2. *Copies of the following committee meeting minutes:
   a. Quality Management Committee Meeting for the September, October, November, and/or December 2009 meetings.
   b. Provider Advisory Committee for December 2009.
   c. Peer Review Committee for July and October 2010.
   d. Delegation Oversight Committee for 2009 and 2010.
   e. Credentials Committee; received meeting date March 16, 2010. Please provide minutes for any other meetings during 2010.

3. Copies of the following policy and procedures:

   - INT 4.15 Clinical Practice Guidelines
   - INT 4.19 Member Materials
   - CM 4.20 SCS Care Coordination Services
   - CRE 4.2 Contract & Credentialing Process - Conversions

4. Files for two members that have been involuntarily disenrolled from SCS.

5. Examples of member education materials, newsletters, etc. This was not provided in the desk materials. Item 19 of the desk materials was labeled "Member and Provider Newsletter, Education", but the information reflected was only for providers. In addition, include the educational topics/information that is covered in the new member outreach calls.

6. Biannual medical record review audits for 2009 and 2010.

7. Most recent copy of the CHS – Quality Management Work Plan – 2010 Reporting Calendar for Network Services and Credentialing

8. List of Credentialing Committee members that have voting privileges.

9. Most recent copy of Network Capacity report.

10. Policies and procedures that guide the choice and implementation of clinical standards and practice guidelines as specified in the QM Program Description for 2010.

11. Sample practice specific report that is mentioned on the website as available in the "Already a Provider" portal. In addition, please provide a listing of the documents available to providers in the Document Distribution section of the provider portal. This is password protected.

12. Copy of a new member welcome packet.

13. Copy of the Preventive Health Guidelines provided to providers and/or members upon request.

14. Copy of the Clinical Practice Guidelines provided to providers upon request.

The Carolinas Center *for* Medical Excellence

South Carolina Solutions

2010 External Quality Review

Attachment 3
EQR Validation Worksheets

February 22, 2011

Attachment 3

EQR PIP Validation Worksheets

CCME EQR PIP VALIDATION WORKSHEET

Plan Name	SC Solutions
Name of PIP	MEMBER TRANSFER
Validation Period	2010
Review Performed	11/2010

ACTIVITY 1

ASSESS THE STUDY METHODOLOGY		
STEP 1: Review the Selected Study Topic(s)		
Component / Standard (Total Points)	**Score**	**Comments**
1.1 Was the topic selected through data collection and analysis of comprehensive aspects of enrollee needs, care, and services? **(5)**	**MET**	Topic was selected through analysis of comprehensive aspects of enrollee services.
1.2 Did the MCO's/PIHP's PIPs, over time, address a broad spectrum of key aspects of enrollee care and services? **(1)**	**MET**	A broad spectrum of enrollee care and services are addressed by the PIPs.
1.3 Did the MCO's/PIHP's PIPs, over time, include all enrolled populations (i.e., did not exclude certain enrollees such as those with special health care needs)? **(1)**	**MET**	All valid populations appear to be included.

STEP 2: Review the Study Question(s)		
Component / Standard (Total Points)	**Line Score**	**Comments**
2.1 Was/were the study question(s) stated clearly in writing? **(10)**	**NOT MET**	No study question was found in the documentation. It is important to clearly state, in writing, the question(s) the study is designed to answer. Stating the question(s) helps maintain the focus of the PIP and sets the framework for data collection, analysis, and interpretation. **RECOMMENDATION** *Revise study documentation to include a clear, simple, and answerable study question(s). EXAMPLE: "Does doing 'x' reduce the proportion of patients with myocardial infarction who develop severe emotional depression during hospitalization?"*
STEP 3: Review Selected Study Indicator(s)		
Component / Standard (Total Points)	**Score**	**Comments**
3.1 Did the study use objective, clearly defined, measurable indicators? **(10)**	**MET**	Study indicators were well defined and measurable.
3.2 Did the indicators measure changes in health status, functional status, or enrollee satisfaction, or processes of care with strong associations with improved outcomes? **(1)**	**MET**	Indictors directly measure required accuracy in the transfer process.
STEP 4: Review the Identified Study Population		
Component / Standard (Total Points)	**Score**	**Comments**
4.1 Did the MCO/PIHP clearly define all Medicaid enrollees to whom the study question and indicators are relevant? **(5)**	**MET**	Enrollee population was well defined and relevant.
4.2 If the MCO/PIHP studied the entire population, did its data collection approach truly capture all enrollees to whom the study question applied? **(1)**	**MET**	Data captured all relevant enrollees.

STEP 5: Review Sampling Methods		
Component / Standard (Total Score)	**Score**	**Comments**
5.1 Did the sampling technique consider and specify the true (or estimated) frequency of occurrence of the event, the confidence interval to be used, and the margin of error that will be acceptable? **(5)**	**NA**	No sampling used.
5.2 Did the MCO/PIHP employ valid sampling techniques that protected against bias? **(10)** *Specify the type of sampling or census used:*	**NA**	No sampling used.
5.3 Did the sample contain a sufficient number of enrollees? **(5)**	**NA**	No sampling used.
STEP 6: Review Data Collection Procedures		
Component / Standard (Total Score)	**Score**	**Comments**
6.1 Did the study design clearly specify the data to be collected? **(5)**	**MET**	Collected data was clearly specified.
6.2 Did the study design clearly specify the sources of data? **(1)**	**MET**	Sources of data were clearly specified.
6.3 Did the study design specify a systematic method of collecting valid and reliable data that represents the entire population to which the study's indicators apply? **(1)**	**MET**	A reliable and systematic collection of data was used.
6.4 Did the instruments for data collection provide for consistent, accurate data collection over the time periods studied? **(5)**	**MET**	Data collection methods will produce consistent and accurate data collection going forward.
6.5 Did the study design prospectively specify a data analysis plan? **(1)**	**MET**	Data analysis plan was specified.
6.6 Were qualified staff and personnel used to collect the data? **(5)**	**MET**	Appropriate staff was used.

STEP 7: Assess Improvement Strategies		
Component / Standard (Total Score)	**Score**	**Comments**
7.1 Were reasonable interventions undertaken to address causes/barriers identified through data analysis and QI processes undertaken? **(10)**	**MET**	Even though this project is just beginning, reasonable interventions have begun.
STEP 8: Review Data Analysis and Interpretation of Study Results		
Component / Standard (Total Score)	**Score**	**Comments**
8.1 Was an analysis of the findings performed according to the data analysis plan? **(5)**	**MET**	According to project documentation, data analysis was done at least annually matching the data analysis plan.
8.2 Did the MCO/PIHP present numerical PIP results and findings accurately and clearly? **(10)**	**MET**	Numerical results were presented clearly and accurately.
8.3 Did the analysis identify: initial and repeat measurements, statistical significance, factors that influence comparability of initial and repeat measurements, and factors that threaten internal and external validity? **(1)**	**NA**	New project with only the baseline measurement having been done.
8.4 Did the analysis of study data include an interpretation of the extent to which its PIP was successful and what follow-up activities were planned as a result? **(1)**	**MET**	Study included an interpretation of the extent to which the project was successful as well as future plans for follow-up activities.
STEP 9: Assess Whether Improvement Is "Real" Improvement		
Component / Standard (Total Score)	**Score**	**Comments**
9.1 Was the same methodology as the baseline measurement, used, when measurement was repeated? **(5)**	**NA**	Project too new to evaluate.
9.2 Was there any documented, quantitative improvement in processes or outcomes of care? **(1)**	**NA**	Project too new to evaluate.
9.3 Does the reported improvement in performance have "face" validity (i.e., does the improvement in performance appear to be the result of the planned quality improvement intervention)? **(5)**	**NA**	Project too new to evaluate.
9.4 Is there any statistical evidence that any observed performance improvement is true improvement? **(1)**	**NA**	Project too new to evaluate.

STEP 10: Assess Sustained Improvement		
Component / Standard (Total Score)	Score	Comments
10.1 Was sustained improvement demonstrated through repeated measurements over comparable time periods? **(5)**	NA	Project too new to evaluate.

ACTIVITY 2

VERIFYING STUDY FINDINGS		
Component / Standard (Total Score)	Score	Comments
Were the initial study findings verified upon repeat measurement? **(20)**	NA	NA

ACTIVITY 3

EVALUATE OVERALL VALIDITY AND RELIABILITY OF STUDY RESULTS

Summary of Aggregate Validation Findings and Summary

	Possible Score	Score
Step 1		
1.1	5	5
1.2	1	1
1.3	1	1
Step 2		
2.1	10	0
Step 3		
3.1	10	10
3.2	1	1
Step 4		
4.1	5	5
4.2	1	1
Step 5		
5.1	0	NA
5.2	0	NA
5.3	0	NA
Step 6		
6.1	5	5
6.2	1	1
6.3	1	1

	Possible Score	Score
Step 6		
6.4	5	5
6.5	1	1
6.6	5	5
Step 7		
7.1	10	10
Step 8		
8.1	5	5
8.2	10	10
8.3	0	NA
8.4	1	1
Step 9		
9.1	0	NA
9.2	0	NA
9.3	0	NA
9.4	0	NA
Step 10		
10.1	0	NA

Project Score	68
Project Possible Score	78
Validation Findings	87%

AUDIT DESIGNATION
CONFIDENCE

AUDIT DESIGNATION POSSIBILITIES	
High Confidence in Reported Results	Little to no minor documentation problems or issues that do not lower the confidence in what the plan reports. *Validation findings must be 90%–100%.*
Confidence in Reported Results	Minor documentation or procedural problems that could impose a small bias on the results of the project. *Validation findings must be 70%–89%.*
Low Confidence in Reported Results	Plan deviated from or failed to follow their documented procedure in a way that data was misused or misreported, thus introducing major bias in results reported. *Validation findings between 60%–69% are classified here.*
Reported Results NOT Credible	Major errors that put the results of the entire project in question. *Validation findings below 60% are classified here.*

CCME EQR PIP VALIDATION WORKSHEET

Plan Name	SC Solutions
Name of PIP	IMPROVING PREVENTIVE HEALTH SCREENING FOR MEMBERS AGE 3-6
Validation Period	2010
Review Performed	11/2010

ACTIVITY 1

ASSESS THE STUDY METHODOLOGY		
STEP 1: Review the Selected Study Topic(s)		
Component / Standard (Total Points)	**Score**	**Comments**
1.1 Was the topic selected through data collection and analysis of comprehensive aspects of enrollee needs, care, and services? **(5)**	**MET**	Topic was selected based on analysis of comprehensive aspects of enrollee care and is a required topic of the State.
1.2 Did the MCO's/PIHP's PIPs, over time, address a broad spectrum of key aspects of enrollee care and services? **(1)**	**MET**	Topic addresses key aspects of enrollee care.
1.3 Did the MCO's/PIHP's PIPs, over time, include all enrolled populations (i.e., did not exclude certain enrollees such as those with special health care needs)? **(1)**	**MET**	All relevant enrolled populations were included.

STEP 2: Review the Study Question(s)		
Component / Standard (Total Points)	**Line Score**	**Comments**
2.1 Was/were the study question(s) stated clearly in writing? **(10)**	**PARTIALLY MET**	While a study question is present, it is generic and not clearly defined. "When the goals of this project are accomplished?" is a very broad statement. It is important to clearly state, in writing, the question(s) the study is designed to answer. Stating the question(s) helps maintain the focus of the PIP and sets the framework for data collection, analysis, and interpretation. **RECOMMENDATION** *Revise study documentation to include a clear, simple, and answerable study question(s). EXAMPLE: "Does doing 'x' reduce the proportion of patients with myocardial infarction who develop severe emotional depression during hospitalization?"*

STEP 3: Review Selected Study Indicator(s)		
Component / Standard (Total Points)	**Score**	**Comments**
3.1 Did the study use objective, clearly defined, measurable indicators? **(10)**	**MET**	Study indicator was well defined and measureable.
3.2 Did the indicators measure changes in health status, functional status, or enrollee satisfaction, or processes of care with strong associations with improved outcomes? **(1)**	**MET**	Study indicator directly measures outcome of interest.

STEP 4: Review the Identified Study Population		
Component / Standard (Total Points)	**Score**	**Comments**
4.1 Did the MCO/PIHP clearly define all Medicaid enrollees to whom the study question and indicators are relevant? **(5)**	**MET**	Enrollee population was well defined and relevant.
4.2 If the MCO/PIHP studied the entire population, did its data collection approach truly capture all enrollees to whom the study question applied? **(1)**	**MET**	Data captured all relevant enrollees.

STEP 5: Review Sampling Methods		
Component / Standard (Total Score)	**Score**	**Comments**
5.1 Did the sampling technique consider and specify the true (or estimated) frequency of occurrence of the event, the confidence interval to be used, and the margin of error that will be acceptable? **(5)**	**NA**	No sampling used.
5.2 Did the MCO/PIHP employ valid sampling techniques that protected against bias? **(10)** *Specify the type of sampling or census used:*	**NA**	No sampling used.
5.3 Did the sample contain a sufficient number of enrollees? **(5)**	**NA**	No sampling used.

STEP 6: Review Data Collection Procedures		
Component / Standard (Total Score)	**Score**	**Comments**
6.1 Did the study design clearly specify the data to be collected? **(5)**	**MET**	Collected data was clearly specified.
6.2 Did the study design clearly specify the sources of data? **(1)**	**MET**	Sources of data were clearly specified.
6.3 Did the study design specify a systematic method of collecting valid and reliable data that represents the entire population to which the study's indicators apply? **(1)**	**MET**	A reliable and systematic collection of data was used.
6.4 Did the instruments for data collection provide for consistent, accurate data collection over the time periods studied? **(5)**	**MET**	Data collection methods will produce consistent and accurate data collection going forward.
6.5 Did the study design prospectively specify a data analysis plan? **(1)**	**MET**	Data analysis plan was specified.
6.6 Were qualified staff and personnel used to collect the data? **(5)**	**MET**	Appropriate staff was used.

STEP 7: Assess Improvement Strategies		
Component / Standard (Total Score)	**Score**	**Comments**
7.1 Were reasonable interventions undertaken to address causes/barriers identified through data analysis and QI processes undertaken? **(10)**	**MET**	Reasonable interventions have been undertaken based on the barriers that have been identified.
STEP 8: Review Data Analysis and Interpretation of Study Results		
Component / Standard (Total Score)	**Score**	**Comments**
8.1 Was an analysis of the findings performed according to the data analysis plan? **(5)**	**MET**	According to project documentation, data analysis was done at least annually matching the data analysis plan.
8.2 Did the MCO/PIHP present numerical PIP results and findings accurately and clearly? **(10)**	**MET**	Numerical results were presented clearly and accurately.
8.3 Did the analysis identify: initial and repeat measurements, statistical significance, factors that influence comparability of initial and repeat measurements, and factors that threaten internal and external validity? **(1)**	**MET**	Repeat measurements were used as well as statistical significance testing.
8.4 Did the analysis of study data include an interpretation of the extent to which its PIP was successful and what follow-up activities were planned as a result? **(1)**	**MET**	Study included an interpretation of the extent to which the project was successful as well as future plans for follow-up activities.
STEP 9: Assess Whether Improvement Is "Real" Improvement		
Component / Standard (Total Score)	**Score**	**Comments**
9.1 Was the same methodology as the baseline measurement, used, when measurement was repeated? **(5)**	**MET**	The same methodology was used for this indicator.
9.2 Was there any documented, quantitative improvement in processes or outcomes of care? **(1)**	**MET**	The indicator did show improvement in remeasurement.
9.3 Does the reported improvement in performance have "face" validity (i.e., does the improvement in performance appear to be the result of the planned quality improvement intervention)? **(5)**	**MET**	The reported improvement is deemed valid.
9.4 Is there any statistical evidence that any observed performance improvement is true improvement? **(1)**	**MET**	Improvement appears to be true improvement.

STEP 10: Assess Sustained Improvement		
Component / Standard (Total Score)	Score	Comments
10.1 Was sustained improvement demonstrated through repeated measurements over comparable time periods? **(5)**	NA	Sustained improvement could not be judged at this time.

ACTIVITY 2

VERIFYING STUDY FINDINGS		
Component / Standard (Total Score)	Score	Comments
Were the initial study findings verified upon repeat measurement? **(20)**	NA	NA

ACTIVITY 3

EVALUATE OVERALL VALIDITY AND RELIABILITY OF STUDY RESULTS

Summary of Aggregate Validation Findings and Summary

	Possible Score	Score
Step 1		
1.1	5	5
1.2	1	1
1.3	1	1
Step 2		
2.1	10	5
Step 3		
3.1	10	10
3.2	1	1
Step 4		
4.1	5	5
4.2	1	1
Step 5		
5.1	0	NA
5.2	0	NA
5.3	0	NA
Step 6		
6.1	5	5
6.2	1	1
6.3	1	1

	Possible Score	Score
Step 6		
6.4	5	5
6.5	1	1
6.6	5	5
Step 7		
7.1	10	10
Step 8		
8.1	5	5
8.2	10	10
8.3	1	1
8.4	1	1
Step 9		
9.1	5	5
9.2	1	1
9.3	5	5
9.4	1	1
Step 10		
10.1	0	NA

Project Score	86
Project Possible Score	91
Validation Findings	95%

AUDIT DESIGNATION
HIGH CONFIDENCE

AUDIT DESIGNATION POSSIBILITIES	
High Confidence in Reported Results	Little to no minor documentation problems or issues that do not lower the confidence in what the plan reports. *Validation findings must be 90%–100%.*
Confidence in Reported Results	Minor documentation or procedural problems that could impose a small bias on the results of the project. *Validation findings must be 70%–89%.*
Low Confidence in Reported Results	Plan deviated from or failed to follow their documented procedure in a way that data was misused or misreported, thus introducing major bias in results reported. *Validation findings between 60%–69% are classified here.*
Reported Results NOT Credible	Major errors that put the results of the entire project in question. *Validation findings below 60% are classified here.*

CCME EQR PIP VALIDATION WORKSHEET

Plan Name	SC Solutions
Name of PIP	IMPROVING TURN AROUND TIMES FOR PROCESSING QUALITY OF CARE CASES
Validation Period	2010
Review Performed	11/2010

ACTIVITY 1

ASSESS THE STUDY METHODOLOGY		
STEP 1: Review the Selected Study Topic(s)		
Component / Standard (Total Points)	**Score**	**Comments**
1.1 Was the topic selected through data collection and analysis of comprehensive aspects of enrollee needs, care, and services? **(5)**	**MET**	Topic was selected through data collection and analysis.
1.2 Did the MCO's/PIHP's PIPs, over time, address a broad spectrum of key aspects of enrollee care and services? **(1)**	**MET**	The plan does address a broad spectrum of care and services.
1.3 Did the MCO's/PIHP's PIPs, over time, include all enrolled populations (i.e., did not exclude certain enrollees such as those with special health care needs)? **(1)**	**MET**	No relevant population is excluded by the plan.
STEP 2: Review the Study Question(s)		
Component / Standard (Total Points)	**Line Score**	**Comments**
2.1 Was/were the study question(s) stated clearly in writing? **(10)**	**MET**	A clear study statement was documented.
STEP 3: Review Selected Study Indicator(s)		
Component / Standard (Total Points)	**Score**	**Comments**
3.1 Did the study use objective, clearly defined, measurable indicators? **(10)**	**MET**	Two measures were clearly defined in the project documentation.
3.2 Did the indicators measure changes in health status, functional status, or enrollee satisfaction, or processes of care with strong associations with improved outcomes? **(1)**	**MET**	Indicators are relevant to the topic for the study.

STEP 4: Review the Identified Study Population		
Component / Standard (Total Points)	**Score**	**Comments**
4.1 Did the MCO/PIHP clearly define all Medicaid enrollees to whom the study question and indicators are relevant? **(5)**	**MET**	Enrollee population was well defined and relevant.
4.2 If the MCO/PIHP studied the entire population, did its data collection approach truly capture all enrollees to whom the study question applied? **(1)**	**MET**	Data captured all relevant enrollees.
STEP 5: Review Sampling Methods		
Component / Standard (Total Score)	**Score**	**Comments**
5.1 Did the sampling technique consider and specify the true (or estimated) frequency of occurrence of the event, the confidence interval to be used, and the margin of error that will be acceptable? **(5)**	**NA**	No sampling used.
5.2 Did the MCO/PIHP employ valid sampling techniques that protected against bias? **(10)** *Specify the type of sampling or census used:*	**NA**	No sampling used.
5.3 Did the sample contain a sufficient number of enrollees? **(5)**	**NA**	No sampling used.
STEP 6: Review Data Collection Procedures		
Component / Standard (Total Score)	**Score**	**Comments**
6.1 Did the study design clearly specify the data to be collected? **(5)**	**MET**	Collected data was clearly specified.
6.2 Did the study design clearly specify the sources of data? **(1)**	**MET**	Sources of data were clearly specified.
6.3 Did the study design specify a systematic method of collecting valid and reliable data that represents the entire population to which the study's indicators apply? **(1)**	**MET**	A reliable and systematic collection of data was used.
6.4 Did the instruments for data collection provide for consistent, accurate data collection over the time periods studied? **(5)**	**MET**	Data collection methods will produce consistent and accurate data collection going forward.
6.5 Did the study design prospectively specify a data analysis plan? **(1)**	**MET**	Data analysis plan was specified.
6.6 Were qualified staff and personnel used to collect the data? **(5)**	**MET**	Appropriate staff was used.

STEP 7: Assess Improvement Strategies		
Component / Standard (Total Score)	**Score**	**Comments**
7.1 Were reasonable interventions undertaken to address causes/barriers identified through data analysis and QI processes undertaken? **(10)**	**MET**	Reasonable interventions have been undertaken based on the barriers that have been identified.
STEP 8: Review Data Analysis and Interpretation of Study Results		
Component / Standard (Total Score)	**Score**	**Comments**
8.1 Was an analysis of the findings performed according to the data analysis plan? **(5)**	**MET**	Analysis was performed as described in the analysis plan.
8.2 Did the MCO/PIHP present numerical PIP results and findings accurately and clearly? **(10)**	**PARTIALLY MET**	Measure two does not list baseline measurement but does list remeasurement data. First measurement is listed as the baseline data. ***RECOMMENDATION:*** *Reconcile this discrepency so that either the first measurement data is documented or the baseline date for the measure changed to reflect the actual first measurement.*
8.3 Did the analysis identify: initial and repeat measurements, statistical significance, factors that influence comparability of initial and repeat measurements, and factors that threaten internal and external validity? **(1)**	**MET**	The analysis did use repeating measurements and statistical significance.
8.4 Did the analysis of study data include an interpretation of the extent to which its PIP was successful and what follow-up activities were planned as a result? **(1)**	**NOT MET**	The baseline analysis does not use the indicators of the project in its analysis. ***RECOMMENDATION:*** *Adjust the baseline analysis to include the analysis of the actual measure for the project.*

STEP 9: Assess Whether Improvement Is "Real" Improvement		
Component / Standard (Total Score)	**Score**	**Comments**
9.1 Was the same methodology as the baseline measurement, used, when measurement was repeated? **(5)**	**MET**	Same methodology was used in repeated measurement as was used in the baseline.
9.2 Was there any documented, quantitative improvement in processes or outcomes of care? **(1)**	**MET**	There was documented quantitative improvement in the indicators for the project.
9.3 Does the reported improvement in performance have "face" validity (i.e., does the improvement in performance appear to be the result of the planned quality improvement intervention)? **(5)**	**MET**	Reported improvement appears to be valid.
9.4 Is there any statistical evidence that any observed performance improvement is true improvement? **(1)**	**MET**	Improvement appears to be true improvement.
STEP 10: Assess Sustained Improvement		
Component / Standard (Total Score)	**Score**	**Comments**
10.1 Was sustained improvement demonstrated through repeated measurements over comparable time periods? **(5)**	**NA**	Sustained improvement cannot be judged in the project yet.

ACTIVITY 2

VERIFYING STUDY FINDINGS		
Component / Standard (Total Score)	**Score**	**Comments**
Were the initial study findings verified upon repeat measurement? **(20)**	**NA**	**NA**

ACTIVITY 3

EVALUATE OVERALL VALIDITY AND RELIABILITY OF STUDY RESULTS

Summary of Aggregate Validation Findings and Summary

	Possible Score	Score
Step 1		
1.1	5	5
1.2	1	1
1.3	1	1
Step 2		
2.1	10	10
Step 3		
3.1	10	10
3.2	1	1
Step 4		
4.1	5	5
4.2	1	1
Step 5		
5.1	0	NA
5.2	0	NA
5.3	0	NA
Step 6		
6.1	5	5
6.2	1	1
6.3	1	1

	Possible Score	Score
Step 6		
6.4	5	5
6.5	1	1
6.6	5	5
Step 7		
7.1	10	10
Step 8		
8.1	5	5
8.2	10	5
8.3	1	1
8.4	1	0
Step 9		
9.1	5	5
9.2	1	1
9.3	5	5
9.4	1	1
Step 10		
10.1	0	NA

Project Score	85
Project Possible Score	91
Validation Findings	93%

AUDIT DESIGNATION
HIGH CONFIDENCE

AUDIT DESIGNATION POSSIBILITIES	
High Confidence in Reported Results	Little to no minor documentation problems or issues that do not lower the confidence in what the plan reports. *Validation findings must be 90%–100%.*
Confidence in Reported Results	Minor documentation or procedural problems that could impose a small bias on the results of the project. *Validation findings must be 70%–89%.*
Low Confidence in Reported Results	Plan deviated from or failed to follow their documented procedure in a way that data was misused or misreported, thus introducing major bias in results reported. *Validation findings between 60%–69% are classified here.*
Reported Results NOT Credible	Major errors that put the results of the entire project in question. *Validation findings below 60% are classified here.*

EQR PM Validation Worksheets

CCME EQR PM VALIDATION WORKSHEET

Plan Name	SC Solutions
Name of PM	APPROPRIATE TREATMENT FOR CHILDREN WITH UPPER RESPIRATORY INFECTION (URI)
Reporting Year	2010
Review Performed	11/2010

SOURCE OF PERFORMANCE MEASURE SPECIFICATIONS
HEDIS 2010

GENERAL MEASURE ELEMENTS			
Audit Elements	**Audit Specifications**	**Validation**	**Comments**
G1. Documentation	Appropriate and complete measurement plans and programming specifications exist that include data sources, programming logic, and computer source codes.	**MET**	Documentation is complete and appropriate.

DENOMINATOR ELEMENTS			
Audit Elements	**Audit Specifications**	**Validation**	**Comments**
D1. Denominator	Data sources used to calculate the denominator (e.g., claims files, medical records, provider files, pharmacy records) were complete and accurate.	**MET**	Data sources are complete.
D2. Denominator	Calculation of the performance measure denominator adhered to all denominator specifications for the performance measure (e.g., member ID, age, sex, continuous enrollment calculation, clinical codes such as ICD-9, CPT-4, DSM-IV, member months' calculation, member years' calculation, and adherence to specified time parameters).	**MET**	Denominator specifications are being adhered to in the source code.

NUMERATOR ELEMENTS			
Audit Elements	**Audit Specifications**	**Validation**	**Comments**
N1. Numerator	Data sources used to calculate the numerator (e.g., member ID, claims files, medical records, provider files, pharmacy records, including those for members who received the services outside the MCO/PIHP's network) are complete and accurate.	**MET**	Data sources are complete.
N2. Numerator	Calculation of the performance measure numerator adhered to all numerator specifications of the performance measure (e.g., member ID, age, sex, continuous enrollment calculation, clinical codes such as ICD-9, CPT-4, DSM-IV, member months' calculation, member years' calculation, and adherence to specified time parameters).	**MET**	Numerator specifications are being adhered to in the source code.
N3. Numerator–Medical Record Abstraction Only	If medical record abstraction was used, documentation/tools were adequate.	**NA**	Administrative method used.
N4. Numerator–Hybrid Only	If the hybrid method was used, the integration of administrative and medical record data was adequate.	**NA**	Administrative method used.
N5. Numerator Medical Record Abstraction or Hybrid	If the hybrid method or solely medical record review was used, the results of the medical record review validation substantiate the reported numerator.	**NA**	Administrative method used.

SAMPLING ELEMENTS (if Administrative Measure then N/A for section)			
Audit Elements	**Audit Specifications**	**Validation**	**Comments**
S1. Sampling	Sample was unbiased.	**NA**	NA
S2. Sampling	Sample treated all measures independently.	**NA**	NA
S3. Sampling	Sample size and replacement methodologies met specifications.	**NA**	NA

REPORTING ELEMENTS			
Audit Elements	**Audit Specifications**	**Validation**	**Comments**
R1. Reporting	Was the measure reported accurately?	**MET**	Reporting met with the HEDIS specifications.
R2. Reporting	Was the measure reported according to State specifications?	**NA**	No additional specifications are required by the state.

VALIDATION SUMMARY

Element	Standard Weight	Validation Result	Score
G1	10	MET	10
D1	10	MET	10
D2	5	MET	5
N1	10	MET	10
N2	5	MET	5
N3	0	NA	NA
N4	0	NA	NA
N5	0	NA	NA
S1	0	NA	NA
S2	0	NA	NA
S3	0	NA	NA
R1	10	MET	10
R2	0	NA	NA

Elements with higher weights are elements that, should they have problems, could result in more issues with data validity and / or accuracy.

Plan's Measure Score	50
Measure Weight Score	50
Validation Findings	100%

AUDIT DESIGNATION
FULLY COMPLIANT

AUDIT DESIGNATION POSSIBILITIES	
Fully Compliant	Measure was fully compliant with State specifications. *Validation findings must be 86%–100%.*
Substantially Compliant	Measure was substantially compliant with State specifications and had only minor deviations that did not significantly bias the reported rate. *Validation findings must be 70%–85%.*
Not Valid	Measure deviated from State specifications such that the reported rate was significantly biased. This designation is also assigned to measures for which no rate was reported, although reporting of the rate was required. *Validation findings below 70% receive this mark.*
Not Applicable	Measure was not reported because MCO/PIHP did not have any Medicaid enrollees that qualified for the denominator.

CCME EQR PM VALIDATION WORKSHEET

Plan Name	SC Solutions
Name of PM	BREAST CANCER SCREENING (BCS)
Reporting Year	2010
Review Performed	11/2010

SOURCE OF PERFORMANCE MEASURE SPECIFICATIONS
HEDIS 2010

GENERAL MEASURE ELEMENTS			
Audit Elements	**Audit Specifications**	**Validation**	**Comments**
G2. Documentation	Appropriate and complete measurement plans and programming specifications exist that include data sources, programming logic, and computer source codes.	**MET**	Documentation is complete and appropriate.

DENOMINATOR ELEMENTS			
Audit Elements	**Audit Specifications**	**Validation**	**Comments**
D3. Denominator	Data sources used to calculate the denominator (e.g., claims files, medical records, provider files, pharmacy records) were complete and accurate.	**MET**	Data sources are complete.
D4. Denominator	Calculation of the performance measure denominator adhered to all denominator specifications for the performance measure (e.g., member ID, age, sex, continuous enrollment calculation, clinical codes such as ICD-9, CPT-4, DSM-IV, member months' calculation, member years' calculation, and adherence to specified time parameters).	**MET**	Denominator specifications are being adhered to in the source code.

NUMERATOR ELEMENTS			
Audit Elements	**Audit Specifications**	**Validation**	**Comments**
N6. Numerator	Data sources used to calculate the numerator (e.g., member ID, claims files, medical records, provider files, pharmacy records, including those for members who received the services outside the MCO/PIHP's network) are complete and accurate.	**MET**	Data sources are complete.
N7. Numerator	Calculation of the performance measure numerator adhered to all numerator specifications of the performance measure (e.g., member ID, age, sex, continuous enrollment calculation, clinical codes such as ICD-9, CPT-4, DSM-IV, member months' calculation, member years' calculation, and adherence to specified time parameters).	**MET**	Numerator specifications are being adhered to in the source code.
N8. Numerator–Medical Record Abstraction Only	If medical record abstraction was used, documentation/tools were adequate.	**NA**	Administrative method used.
N9. Numerator–Hybrid Only	If the hybrid method was used, the integration of administrative and medical record data was adequate.	**NA**	Administrative method used.
N10. Numerator Medical Record Abstraction or Hybrid	If the hybrid method or solely medical record review was used, the results of the medical record review validation substantiate the reported numerator.	**NA**	Administrative method used.

SAMPLING ELEMENTS (if Administrative Measure then N/A for section)			
Audit Elements	**Audit Specifications**	**Validation**	**Comments**
S4. Sampling	Sample was unbiased.	**NA**	NA
S5. Sampling	Sample treated all measures independently.	**NA**	NA
S6. Sampling	Sample size and replacement methodologies met specifications.	**NA**	NA

REPORTING ELEMENTS			
Audit Elements	**Audit Specifications**	**Validation**	**Comments**
R3. Reporting	Was the measure reported accurately?	**MET**	Reporting met with the HEDIS specifications.
R4. Reporting	Was the measure reported according to State specifications?	**NA**	No additional specifications are required by the state.

VALIDATION SUMMARY

Element	Standard Weight	Validation Result	Score
G1	10	MET	10
D1	10	MET	10
D2	5	MET	5
N1	10	MET	10
N2	5	MET	5
N3	0	NA	NA
N4	0	NA	NA
N5	0	NA	NA
S1	0	NA	NA
S2	0	NA	NA
S3	0	NA	NA
R1	10	MET	10
R2	0	NA	NA

Elements with higher weights are elements that, should they have problems, could result in more issues with data validity and / or accuracy.

Plan's Measure Score	50
Measure Weight Score	50
Validation Findings	100%

AUDIT DESIGNATION
FULLY COMPLIANT

AUDIT DESIGNATION POSSIBILITIES	
Fully Compliant	Measure was fully compliant with State specifications. *Validation findings must be 86%–100%.*
Substantially Compliant	Measure was substantially compliant with State specifications and had only minor deviations that did not significantly bias the reported rate. *Validation findings must be 70%–85%.*
Not Valid	Measure deviated from State specifications such that the reported rate was significantly biased. This designation is also assigned to measures for which no rate was reported, although reporting of the rate was required. *Validation findings below 70% receive this mark.*
Not Applicable	Measure was not reported because MCO/PIHP did not have any Medicaid enrollees that qualified for the denominator.

CCME EQR PM VALIDATION WORKSHEET

Plan Name	SC Solutions
Name of PM	CERVICAL CANCER SCREENING (CCS)
Reporting Year	2010
Review Performed	11/2010

SOURCE OF PERFORMANCE MEASURE SPECIFICATIONS
HEDIS 2010

GENERAL MEASURE ELEMENTS			
Audit Elements	**Audit Specifications**	**Validation**	**Comments**
G3. Documentation	Appropriate and complete measurement plans and programming specifications exist that include data sources, programming logic, and computer source codes.	**MET**	All appropriate documentation was included and complete.

DENOMINATOR ELEMENTS			
Audit Elements	**Audit Specifications**	**Validation**	**Comments**
D5. Denominator	Data sources used to calculate the denominator (e.g., claims files, medical records, provider files, pharmacy records) were complete and accurate.	**MET**	Data sources are complete.
D6. Denominator	Calculation of the performance measure denominator adhered to all denominator specifications for the performance measure (e.g., member ID, age, sex, continuous enrollment calculation, clinical codes such as ICD-9, CPT-4, DSM-IV, member months' calculation, member years' calculation, and adherence to specified time parameters).	**MET**	Denominator specifications are being adhered to in the source code.

NUMERATOR ELEMENTS			
Audit Elements	**Audit Specifications**	**Validation**	**Comments**
N11. Numerator	Data sources used to calculate the numerator (e.g., member ID, claims files, medical records, provider files, pharmacy records, including those for members who received the services outside the MCO/PIHP's network) are complete and accurate.	**MET**	Data sources are complete.
N12. Numerator	Calculation of the performance measure numerator adhered to all numerator specifications of the performance measure (e.g., member ID, age, sex, continuous enrollment calculation, clinical codes such as ICD-9, CPT-4, DSM-IV, member months' calculation, member years' calculation, and adherence to specified time parameters).	**MET**	Numerator specifications are being adhered to in the source code.
N13. Numerator–Medical Record Abstraction Only	If medical record abstraction was used, documentation/tools were adequate.	**NA**	Administrative method used.
N14. Numerator–Hybrid Only	If the hybrid method was used, the integration of administrative and medical record data was adequate.	**NA**	Administrative method used.
N15. Numerator Medical Record Abstraction or Hybrid	If the hybrid method or solely medical record review was used, the results of the medical record review validation substantiate the reported numerator.	**NA**	Administrative method used.

SAMPLING ELEMENTS (if Administrative Measure then N/A for section)			
Audit Elements	**Audit Specifications**	**Validation**	**Comments**
S7. Sampling	Sample was unbiased.	**NA**	NA
S8. Sampling	Sample treated all measures independently.	**NA**	NA
S9. Sampling	Sample size and replacement methodologies met specifications.	**NA**	NA

REPORTING ELEMENTS			
Audit Elements	**Audit Specifications**	**Validation**	**Comments**
R5. Reporting	Was the measure reported accurately?	**MET**	Reporting met with the HEDIS specifications.
R6. Reporting	Was the measure reported according to State specifications?	**NA**	No additional specifications are required by the state.

VALIDATION SUMMARY

Element	Standard Weight	Validation Result	Score
G1	10	MET	10
D1	10	MET	10
D2	5	MET	5
N1	10	MET	10
N2	5	MET	5
N3	0	NA	NA
N4	0	NA	NA
N5	0	NA	NA
S1	0	NA	NA
S2	0	NA	NA
S3	0	NA	NA
R1	10	MET	10
R2	0	NA	NA

Elements with higher weights are elements that, should they have problems, could result in more issues with data validity and / or accuracy.

Plan's Measure Score	50
Measure Weight Score	50
Validation Findings	100%

AUDIT DESIGNATION
FULLY COMPLIANT

AUDIT DESIGNATION POSSIBILITIES	
Fully Compliant	Measure was fully compliant with State specifications. *Validation findings must be 86%–100%.*
Substantially Compliant	Measure was substantially compliant with State specifications and had only minor deviations that did not significantly bias the reported rate. *Validation findings must be 70%–85%.*
Not Valid	Measure deviated from State specifications such that the reported rate was significantly biased. This designation is also assigned to measures for which no rate was reported, although reporting of the rate was required. *Validation findings below 70% receive this mark.*
Not Applicable	Measure was not reported because MCO/PIHP did not have any Medicaid enrollees that qualified for the denominator.

The Carolinas Center *for* Medical Excellence

SC Solutions

2010 External Quality Review

Attachment 4
Tabular Spreadsheet

February 22, 2011

MHN ANNUAL EXTERNAL QUALITY REVIEW STANDARDS

STANDARD	SCORE					COMMENTS
	Met	Partially Met	Not Met	Not Applicable	Not Evaluated	
I. ADMINISTRATION/CSO ACTIVITIES						
I A. Organizational Chart / Staffing						
1. The CSO's infrastructure complies with contract requirements. At a minimum, this includes designated staff performing the following activities:						
1.1 Administrative oversight of day-to-day activities of the MHN;	X					Dr. Barbara Freeman serves as the President and Chief Medical Officer and will continue to provide administrative oversight for all activities.
1.2 Care coordination and case management;	X					Most of the activities for care coordination and case management are conducted in the corporate office, Community Health Solutions of America (CHS), located in Florida. The care coordination and case management activities for the Medically Complex Children's Program are conducted by case management field staff located throughout SC.
1.3 Disease Management;	X					Disease management functions are included in the Care Management Program.
1.4 Pharmacy oversight and management;	X					
1.5 Member services and education;	X					The activities for member services is currently conducted by the call center located in Florida.
1.6 Provider services and education;	X					Provider Relations Representatives continue to function as the primary contact between the CSO and network providers. SC Solutions currently have five external representatives located throughout SC and three internal representatives.
1.7 Quality assurance;	X					Berta O'Leary now serves as the Director of Clinical and Quality Services and a quality manager has recently been hired.

STANDARD	SCORE					COMMENTS
	Met	Partially Met	Not Met	Not Applicable	Not Evaluated	
1.8 Information system;	X					
1.9 Designated compliance officer.	X					Dr. Barbara Freeman services as the compliance officer.
I B. Management Information Systems						
1. The MHN/CSO has an information system in place which meets the following general characteristics:	X					SC Solutions has a sound data system in place. The architecture is such that different modules or subsystems are used to handle specific data processing tasks. For example, SC Solutions uses its Encounter/Claims Data Subsystem to provide linkages between other subsystems to generate required reports on utilization and eligibility among others.
1.1 In compliance with all laws and regulations;						
1.2 Secure from compromise by internal and external threats;						
1.3 Maintains data accurately and without corruption;						
1.4 The data system is stable, not subject to sudden failures or unreliable behavior;						
1.5 The system has the capacity to handle vary large data sets without suffering from undue degradation of performance;						
1.6 The data sets are backed up on a scheduled basis, and the backup copies are stored on separate media in separate geographic location.						
2. The information system meets the following requirements:	X					
2.1 Provides access to data via direct client access and secure web-based access.						

MHN ANNUAL EXTERNAL QUALITY REVIEW STANDARDS

STANDARD	SCORE					COMMENTS
	Met	Partially Met	Not Met	Not Applicable	Not Evaluated	
2.2 Imports, stores, processes, and exports large volumes of data in an acceptable amount of time;						
2.3 Online query response time is sub-second;						
2.4 Interface speeds are in accordance with current industry standards;						
2.5 The systems architecture is kept current with industry standards.						
3. The MHN has a transaction system in place, to manage the day-to-day operations of the MHN and included the following:						
3.1 Enrollment System;	X					SC Solutions appears to have a robust system in place for monitoring and tracking transactions. The basic information about transactions (name, MID, enrollment status, etc.) is captured and stored for later use.
3.2 Medical Management System;						SC Solutions has a solid subsystem (Enrollment/Eligibility) in place for tracking referrals for medical oversight, quality and reporting. They use a unique referral number to prevent duplicates.
3.2.1 Referral System,	X					
3.2.2 Care Management,	X					SC Solutions has a Care Management subsystem that handles all aspects required. It is fully integrated with the other subsystems so information can be passed seamlessly between modules.
3.2.3 Pharmacy Management and Utilization Review,	X					SC Solutions uses their Document Distribution System (DDS) as the primary tool to put information in the hands of the physicians. There are multiple parts to the DDS, with component parts of SC Solutions contributing materials. The system also has a notification feature that can advice physicians when new information has been posted.

MHN ANNUAL EXTERNAL QUALITY REVIEW STANDARDS

STANDARD	SCORE					COMMENTS
	Met	Partially Met	Not Met	Not Applicable	Not Evaluated	
3.2.4 Quality Management,	X					SC Solutions has a quality management/utilization review subsystem specifically designed for this purpose. It meets the requirements outlined above.
3.2.5 Patient Education,	X					SC Solutions has, as a part of their care management subsystem, a substantial patient and provider education capability. For chronic conditions, such as diabetes, materials and resources are either automatically generated or offered to the patient.
3.2.6 Provider Service System,	X					SC Solutions uses an add-in to Microsoft Outlook called Business Contact Manager. This tool enables the tracking of all information about a particular contact (in this case, the providers). SC Solutions has it set up so that the contracted group is listed as the Account, and the individual providers within that account are tracked as business contacts. It is a logical arrangement and allows them track the necessary information effectively.
3.2.7 Financial System.	X					SC Solutions' financial subsystem is capable of meeting the requirements.
4. The MHN/CSO has a reporting and analysis system in place and includes the following:						
4.1 Data Warehouse;	X					SC Solutions uses a SQL Server database as the core for their data tracking. Their reporting system includes a series of modules they've built from industry-standard tools. There is no reason to think that SC Solutions' ability to generate the required reports is lacking in any way, but because the system is custom-built, it is impossible to say from the review of the documentation if the system meets all requirements.
4.2 Standard Reports;	X					

STANDARD	SCORE					COMMENTS
	Met	Partially Met	Not Met	Not Applicable	Not Evaluated	
4.3 Ad-Hoc Reports.	X					
1 C. CSO Responsibilities						
The CSO carries out all activities and responsibilities required by the contract, including but not limited to:						Policies and procedures (P&P) guide the activities performed to meet contract requirements. Policies are detailed and reflect the annual review and committee approval dates. It was noted that several policies quoted the incorrect sections when making reference to the SCDHHS MHN Contract. This information was immediately corrected. *Recommendation: As policies are reviewed annually, the references should be compared to the current SCDHHS contract to ensure they are still applicable.*
1. Recruitment, screening and approval of practices for participation in the network.	X					P&P CRE 04.01, Contract and Credentialing Process, defines the credentialing criteria for new applications. CHS collects and verifies practice, location, and practitioner data and this information complies with SCDHHS contract guidelines. Policy CRE 07.01, Initial Credentialing of MDs and DOs, defines the credentialing and recredentialing process for MDs and DOs that will serve the Medically Complex Children's Waiver population.
2. Provide an infrastructure to support the member practices in the management of the medical and health care needs of its members. This infrastructure should include, at a minimum:						
2.1 A comprehensive care coordination protocol;	X					SC Solutions has a protocol in place which addresses care coordination and case management.
2.2 Disease management initiatives;	X					

MHN ANNUAL EXTERNAL QUALITY REVIEW STANDARDS

STANDARD	SCORE					COMMENTS
	Met	Partially Met	Not Met	Not Applicable	Not Evaluated	
2.3 A system of pharmacy utilization review;	X					Policy RX 04.02, PharmD Consultations, outlines the process used for consultations with a pharmacist to review medication interventions for redundancy of drugs, over/under utilization of drugs, drug interactions and/or drug dependency.
2.4 A professionally staffed all service/Help Line/Nurse Line which operates 24 hours per day, 7 days per week;	X					Support for a 24-hour Nurse Line is provided by SironaHealth Inc. a URAC accredited company. SironaHealth provides nurse triage services after normal business hours, during weekends and holidays, to ensure quality clinical resources remain available to members 24-hours / day.
2.5 The ability to document and demonstrate budget neutrality or cost savings for services to beneficiaries in the plan;	X					Per policy ADM 04.01, an independent third party actuarial firm contracted with SCDHHS calculates quarterly savings for SC Solutions. SC Solutions reports cost savings to providers via the provider newsletter.
2.6 A management system that ensures the identification of the medical and health care needs of members to ensure that all medically necessary services are made available in a timely and cost-effective manner;	X					The scope of the Care Management Program, includes health risk and disease specific assessments to identify members with clinical and behavioral risk factors that necessitate case management. Also, early identification of member clinical risk and educational needs via data analysis.
2.7 A system of monitoring and follow-up on care provided by other medical service providers for diagnosis and treatment, including externally referred services;	X					All of the Care Management department personnel serve as facilitators of necessary services for members, coordinate services, and monitoring of on-going care needs.
2.8 A system for monitoring participating PCP's compliance with required duties and standards.	X					Monitoring of participating PCP's compliance with the medical home network standards and requirements are conducted through the Quality Management Program.

MHN ANNUAL EXTERNAL QUALITY REVIEW STANDARDS

STANDARD	SCORE					COMMENTS
	Met	Partially Met	Not Met	Not Applicable	Not Evaluated	
I D. Confidentiality						
1. The CSO formulates and acts within policies and procedures that are consistent with state and federal regulations regarding health and information privacy.	X					Policies and procedures are in place which address HIPAA. All employees are trained within 30 days of hire and annually thereafter concerning the policies for the proper handling of protected health information and security awareness.
I E. Compliance Plan						
1. The CSO has a compliance plan in place that is designed to guard against fraud and abuse and includes the following:	X					SC Solutions has a Compliance Plan in place which meets all of the requirements.
1.1 Written policies, procedures, and standards of conduct which comply with Federal and State standards and regulations;						
1.2 A compliance committee that is accountable to senior management;						The Executive Committee is ultimately responsible for oversight of the Compliance Plan. The committee has delegated the Quality Management Committee as the entity responsible for implementation of the plan.
1.3 Employee education and training;						Fraud and abuse education is conducted for all new employees during the initial orientation and annually thereafter.
1.4 Effective lines of communication between the compliance officer and the CSO employees, sub-contractors, and providers;						Identification of a potential fraud and/or abuse situation maybe reported to a supervisor, senior management, Director of Clinical and Quality Services, or the Compliance Officer. Members also have the option of reporting a situation via hotline, e-mail, or by calling Member/Provider Services.

STANDARD	SCORE					COMMENTS
	Met	Partially Met	Not Met	Not Applicable	Not Evaluated	
1.5 Enforcement of standards through well-publicized disciplinary guidelines;						According to the plan, adverse findings may result in actions such as corrective action plans, contract termination, and/or employment termination. SC Solutions cooperates with governing entities who may take further actions.
1.6 Provisions for internal monitoring and auditing;						Included in the plan.
1.7 Provisions for prompt response to detected offenses and development of corrective action initiatives.						Included in the plan.
2. The CSO reports immediately any suspicion or knowledge of fraud and abuse.	X					According to the Compliance Plan, all matters where there is sufficient evidence of aberrant practices, suspected fraud, or abuse of the system, the Compliance Officer or a member of the Executive Committee with report to the appropriate agency or entity.
II. PROVIDER SERVICES						
II A. Adequacy of the Provider Network						
1. The CSO formulates and acts within policies and procedures to ensure that participating PCP's meet the requirements for participation.	X					Policies and procedures define processes for provider services which address areas such as credentialing, network, provider education, practice guidelines, etc. Over the past year, SC Solutions has worked to increase practitioner attendance at annual meetings by holding webinars that can easily be accessed instead of holding the meetings throughout the state. This has proven to be an effective form of communication and SC Solutions is hoping to expand the program to include educational webinars as well.

MHN ANNUAL EXTERNAL QUALITY REVIEW STANDARDS

STANDARD	SCORE					COMMENTS
	Met	Partially Met	Not Met	Not Applicable	Not Evaluated	
2. The CSO maintains a network of providers that is sufficient to meet the health care needs of members and is consistent with the following contract requirements:						SC Solutions worked to increase their provider network and was able to double their contracted providers in 2010.
2.1 The practice must be willing to accept new Medicaid patients not to exceed the established capacity;	X					
2.2 The PCP to member ration does not exceed one (FTE) PCP per every 2500 members (Medicaid MHN program members and existing commercial members);	X					Member capacity is monitored on a monthly basis as defined in policy IS 04.58, Capacity Report for Program Management.
2.3 Members have a PCP located within a 30-mile radius of their residence;	X					The goal of Provider Services is to create a network where there is at least one provider within a 10 mile radius. SC Solutions evaluated the network in September, 2010 and GEO Access maps and reports show that of the 491 providers servicing 111,000 member, the average distance between the member and medical home is approximately 4.3 miles for adults and 4.1 miles for pediatrics.
2.4 Must provide preventive services as defined by the network;	X					
2.5 Offer general patient education services to all members and potential members as well as disease management services;	X					
2.6 The PCP must establish and maintain hospital admitting privileges or enter into an arrangement with another physician or group practice for the management of inpatient hospital admissions;	X					
2.7 Provide systematic, coordinated care and will be responsible for all referrals for additional medically necessary care to other health care providers;	X					

STANDARD	SCORE					COMMENTS
	Met	Partially Met	Not Met	Not Applicable	Not Evaluated	
2.8 Follow the EPSDT screening schedules, as required by CMS;	X					
2.9 Follow the standards for appointment availability;	X					Policy CM 04.02, Accessibility Standards, defines the appointment access standards which comply with contract requirements. A Visit Access and Availability Survey was completed in June, 2010 for 469 practice locations. Results showed that 99.5% of the practices were compliant with the required appointment access standards which met the plan goal of 98%. Corrective action letters were sent to the practices not meeting the standard with instructions that a follow-up call will be made within about six months to determine compliance to the standards.
2.10 Follow the standards for office visit times;	X					
2.11 Follow the standards for 24/7 coverage for enrolled members;	X					
2.12 Providers shall not use discriminatory practices with regard to members such as separate waiting rooms, separate appointment days, or preference to private pay patients;	X					
2.13 Refer potentially eligible members to the WIC program;	X					
2.14 Maintain and transfer medical records as required.	X					Policy QM 04.03, Medical Record Documentation Standards, states that SC Solutions medical home providers are required to transfer a member's medical record to the receiving provider upon the change of the medical provider and as authorized by the member within 30 days of the request.

MHN ANNUAL EXTERNAL QUALITY REVIEW STANDARDS

STANDARD	SCORE					COMMENTS
	Met	Partially Met	Not Met	Not Applicable	Not Evaluated	
3. The CSO has a referral system for MHN members requiring specialty health care services. All referrals must be documented in the member's medical record.	X					Policy CM 04.27, Referrals, states it is the policy of the Care Management department to assist members who require referrals. They may be re-directed to their PCP or referrals may be provided by the Care Management department under specific circumstances as defined by the policy.
4. Providers are available who can serve members with special needs such as hearing or vision impairment, foreign language/cultural requirements, and complex medical needs.	X					All new SC Solutions employees receive cultural competency training but currently this is not available to contracted providers. Per onsite discussion, SC Solutions is interested in making a cultural competency program available for providers and will pursue this in 2011.
5. The sufficiency of the provider network in meeting membership demand is formally assessed at least biennially.	X					The provider network is formally assessed biannually through Geo mapping.
II B. Provider Education						

STANDARD	SCORE					COMMENTS
	Met	Partially Met	Not Met	Not Applicable	Not Evaluated	
1. The CSO formulates and acts within policies and procedures related to initial education of providers.	X					Policy PM 04.09, Training, states that CHS trains its employees, network providers, and subcontractors routinely to ensure they adhere to SC Solutions policies and distributes policy updates to its network providers. In addition, a provider training presentation was submitted in the desk materials that includes detailed information for providers to navigate the SC Solutions plan. For the MCCW program, policy QM 07.04, Provider Communication Regarding the Quality Management Program, details the mechanism for informing SC Solutions MCCW network providers of the QM program and activities, reporting, findings of studies and surveys, and communicating clinical practice guidelines and indicators of care per state and federal requirements. In addition, a MCCW provider orientation was submitted in the desk materials that explains detailed information about the program.
2. Initial provider education includes:						Providers receive information through the Provider Handbook, routine bulletins, website, direct mail, telephone contact, education by Care Management staff and MCCW field nurses, network services staff visits or group education sessions, routine practice administrators and physician's meetings. The SC Solutions website did not reflect the most recent version of the Provider Manual. The version on the website was dated 12/22/2006 and the version received in the desk materials stated, "Revisions Approved May, 2010". *Recomendation: Update the website and include the current version of the Provider Manual.*
2.1 MHN health care program goals;	X					

MHN ANNUAL EXTERNAL QUALITY REVIEW STANDARDS

STANDARD	SCORE					COMMENTS
	Met	Partially Met	Not Met	Not Applicable	Not Evaluated	
2.2 Billing and reimbursement practices;	X					
2.3 Member benefits, including covered services, and excluded services;	X					
2.4 Referral procedures;	X					
2.5 Accessibility standards, including 24/7 access;	X					
2.6 Recommended standards of care;	X					
2.7 Medical record handling, availability, retention and confidentiality;	X					
2.8 Provider and member grievance and appeal procedures;	X					
2.9 Reassignment of a member to another PCP;	X					Per minutes (May 26, 2010) from the Quality Management Committee, a quality improvement initiative was created to review the existing processes surrounding member transfers. Barriers included, but not limited to, time consuming and redundant documentation, system issues as well as manual reporting to SCDHHS. The process has been redesigned and monitoring implemented to track the error rate and timeliness of the transfers processed.
2.10 Medical record documentation requirements.	X					
3. The CSO provides ongoing education to providers regarding changes and/or additions to its programs, practices, member benefits, standards, policies and procedures.	X					Provider Relations Representatives contact all contracted providers on a monthly basis and make quarterly visits to provide ongoing training and support.
II C. Preventive Health Guidelines						

MHN ANNUAL EXTERNAL QUALITY REVIEW STANDARDS

STANDARD	SCORE					COMMENTS
	Met	Partially Met	Not Met	Not Applicable	Not Evaluated	
1. The CSO develops preventive health guidelines for the care of its members that are consistent with national standards and covered benefits and that are periodically reviewed and/or updated.	X					Policy CM 04.17, Practice Guidelines, states that SC Solutions utilizes the Milliman and Robertson (M&R) Practice Guidelines. The guidelines are reviewed annually and are approved by the Provider Advisory Committee. The guidelines are then presented to the Quality Management Committee and Executive Committee for approval per policy INT 04.15.
2. The CSO communicates the preventive health guidelines and the expectation that they will be followed for MHN members to providers.	X					Preventive guidelines such as AAP Practice Management Schedule as well CDC Cervical Screening, Flu Vaccine and Obesity were received in the desk materials. Providers are made aware of preventive health information through the provider newsletters and through the Care Management Program where preventive and clinical guidelines are attached to the member care plans that must be approved by the provider. It is important to note that with the updated version (revisions approved May 2010) of the SC MHN Policy and Procedure Guide that is used by SC Solutions as the Provider Manual, the "Best Practices" MHN examples of preventive services is no longer listed. *Recommendation: Add the preventive health guidelines to the provider orientation information and make the guidelines available to providers on the SC Solutions website.*
3. The preventive health guidelines include, at a minimum, the following if relevant to member demographics:						
3.1 Asthma education and management program;	X					
3.2 Enhanced prenatal and newborn care;	X					
3.3 Well child care at specific intervals, including EPSTDs at State-mandated intervals;	X					

MHN ANNUAL EXTERNAL QUALITY REVIEW STANDARDS

STANDARD	SCORE					COMMENTS
	Met	Partially Met	Not Met	Not Applicable	Not Evaluated	
3.4 Recommended childhood immunizations;	X					
3.5 Adult screening recommendations at specific intervals;	X					
3.6 Prevention and management of sexually transmitted diseases;	X					
3.7 Recommendations specific to member high-risk groups.	X					
II D. Clinical Practice Guidelines for Disease and Chronic Illness Management						
1. The CSO develops clinical practice guidelines for disease and chronic illness management of its members that are consistent with national or professional standards and covered benefits, are periodically reviewed and/or updated and are developed in conjunction with pertinent network specialists.	X					Policy CM 04.17, Practice Guidelines, states that SC Solutions utilizes the Milliman and Robertson (M&R) Practice Guidelines. The guidelines are reviewed annually and are approved by the Provider Advisory Committee. The guidelines are then presented to the Quality Management Committee and Executive Committee for approval per policy INT 04.15.
2. The CSO communicates the clinical practice guidelines for disease and chronic illness management and the expectation that they will be followed for MHN members to providers.	X					The Provider Agreement, Section 4.8, states that providers must implement into member specific management Milliman Care Guidelines for the following diseases: Coronary Artery Disease, Hypertension, Congestive Heart Failure, Asthmas, Diabetes Mellitus, and Chronic Obstructive Pulmonary Disease. Practice Guidelines are provided to contracted providers upon request.
3. The CSO assesses practitioner compliance with clinical practice guidelines for disease and chronic illness management through direct medical record audit and/or review of utilization data.	X					Compliance with the practice guidelines is monitored through direct medical record audits and HEDIS data.
II E. Continuity of Care						

MHN ANNUAL EXTERNAL QUALITY REVIEW STANDARDS

STANDARD	SCORE					COMMENTS
	Met	Partially Met	Not Met	Not Applicable	Not Evaluated	
1. The CSO monitors continuity and coordination of care between the PCPs and other providers.	X					The patient care plan that is approved by the provider is used to help identify patient needs such as referrals and services that need to be coordinated with other providers. In addition, referrals are monitored on a monthly basis to ensure services were received.
II F. Practitioner Medical Records						
1. The CSO formulates policies and procedures outlining standards for acceptable documentation in the member medical records maintained by primary care physicians.	X					Medical record documentation standards are defined in policies QM 04.03 and for the MCCW providers, QM 07.06. Providers are advised of the requirements via the SCDHHS Provider Manual.
2. Standards for acceptable documentation in member medical records are consistent with contract requirements.	X					
3. The CSO monitors compliance with medical record documentation standards through periodic medical record audit and addresses any deficiencies with the providers.		X				The medical record review summary for 2009 showed that 12.5% of the practices were reviewed with an average score of 86.8%. Several practices scored below 80% with one practice scoring 18.18%. There was no documentation that these deficiencies were discussed or corrective action initiated for the providers who fell below the benchmark. Monitoring conducted in 2010 did not include follow-up monitoring for the providers who fell below the benchmark in 2009. *Recommendation: Develop a policy for monitoring provider compliance with the medical record standards, include oversight of providers who fall below the established benchmark, and add this activity to the Quality Improvement Work Plan.*

STANDARD	SCORE					COMMENTS
	Met	Partially Met	Not Met	Not Applicable	Not Evaluated	
4. Accessibility to member medical records by the CSO for the purposes of quality improvement, utilization management, and/or other studies is contractually assured for a period of 5 years following expiration of the contract.	X					
II. G. Practitioner Profiling Activities						
1. The CSO provides data management, reporting and feedback to network providers regarding performance, and it initiates corrective action for substandard performance.			X			Reporting and feedback to network providers regarding their performance is currently not being conducted. In order to provide this feedback, SC Solutions secured a contract with MEDai, a risk navigator suite for clinical and financial analysis. However, this software would not allow for provider specific performance reporting. The relationship with MEDai was terminated and SC Solutions began working to build a platform for collecting and reporting provider specific performance data and hopes to begin a pay for performance program with provider specific data in 2012. *Recommendation: Collect provider specific performance data and initiate any corrective action for substandard performance.*
III. MEMBER SERVICES						
III A. Member Rights and Responsibilities						
1. The MHN/CSO formulates and implements policies outlining member rights and responsibilities and procedures for informing members of these rights.	X					Members receive a copy of the Bill of Rights in their welcome letter upon joining the plan. Members who re-enroll after a year receive another copy. Providers are advised of the Members' and Potential Member's Bill of Rights via the Provider Handbook.

MHN ANNUAL EXTERNAL QUALITY REVIEW STANDARDS

STANDARD	SCORE					COMMENTS
	Met	Partially Met	Not Met	Not Applicable	Not Evaluated	
2. Member rights include, but are not limited to, the right:	X					Member rights comply with SCDHHS contract requirements.
2.1 To be treated with respect and dignity;						
2.2 To participate in decisions regarding his/her health care, including the right to refuse treatment;						
2.3 To be free from any form of restraint or seclusion used as a means of coercion, discipline, convenience or retaliation, as specified in the Federal Regulations on the use of restraints and seclusion;						
2.4 To be able to request and receive a copy of his/her medical records and request that they be amended or corrected;						
2.5 To receive health care services that are accessible, are comparable in amount, duration and scope to those provided under Medicaid FFS and are sufficient in amount, duration, and scope to reasonably expected to achieve the purpose for which the services are furnished;						
2.6 To receive services that are appropriate and are not denied or reduced solely because of diagnosis, type of illness ore medical condition;						
2.7 To receive all information enrollment notices, informational materials, instructional materials, available treatment options and alternatives, etc., in a manner and format that maybe easily understood;						
2.8 To receive assistance from both SCDHHS and the CSO in understanding the requirements and benefits of the MHN plan;						

MHN ANNUAL EXTERNAL QUALITY REVIEW STANDARDS

STANDARD	SCORE					COMMENTS
	Met	Partially Met	Not Met	Not Applicable	Not Evaluated	
2.9 To receive oral interpretation services free of charge for all non-English languages, not just those identified as prevalent;						
2.10 To be notified that oral interpretation is available and how to access those services;						
2.11 As a potential member, to receive information about the basic features of managed care, which populations may or may not enroll in the program and the CSO's responsibilities for coordination of care in a timely manner in order to make an informed choice;						
2.12 To receive information on the MHN's services;						
2.13 To receive a complete description of disenrollment rights at least annually;						
2.14 To receive notice of any significant changes in the benefits package;						
2.15 To receive information on the Grievance, Appeal and Fair Hearing procedures;						
2.16 To receive detailed information on emergency and after-hours coverage;						
2.17 To receive the MHN's policy on referrals for specialty care and other benefits not provided by the member's PCP;						
2.18 To have his/her privacy protected in accordance with the privacy requirements in 45 CFR parts 160 and 164 subparts A and E, to the extent that they are applicable;						
2.19 To exercise these rights without adversely affecting the way the MHN, its providers or SCDHHS treat the member.						

STANDARD	SCORE					COMMENTS
	Met	Partially Met	Not Met	Not Applicable	Not Evaluated	
III B. Member Education						
1. Members are provided a written description of the member services function within 14 calendar days from the CSO's receipt of enrollment data from SCDHHS. This description must include:		X				New members are sent a welcome letter that includes plan specific information as well as Frequently Asked Questions, Member Rights and Responsibilities and Notice of Privacy Practices. Welcome letters are generated within 24 - 48 hours following receipt of the enrollment file. The welcome letter informs the member that if they have additional questions, they can call or stop by their doctor's office to receive the Member Handbook. Discussion onsite confirmed that SC Solutions does not send new members a Member Handbook. The welcome letter does not inform members of the grievance process so new members are not receiving this information. The grievance process is explained in the Member Handbook that is listed on the SC Solutions website and sent to members upon request. *Recommendation: Include the grievance process information in the welcome letter or provide all new members with a copy of the Member Handbook.*
1.1 Appropriate utilization of services;						
1.2 How to access services;						
1.3 How to select a primary care physician;						
1.4 Access to out-of-plan care;						
1.5 The process for prior authorization of services;						
1.6 A toll-free telephone number for member services;						

MHN ANNUAL EXTERNAL QUALITY REVIEW STANDARDS

STANDARD	SCORE					COMMENTS
	Met	Partially Met	Not Met	Not Applicable	Not Evaluated	
1.7 Written explanations containing a Statement of Understanding authorizing the provider to release medical information to the federal and state governments or their duly appointed agents;						
1.8 Member rights.						
2. Orientation information provided to new members address the following:	X					
2.1 The PCP's requirement to provide medical advice and care 24 hours per day, 7 days per week and preferred method for contacting the PCP;						
2.2 The member's responsibility to bring his/her Medicaid card to each appointment;						
2.3 The member's responsibility to contact the PCP for a referral before going to any other doctor;						
2.4 The member's responsibility to use emergency care appropriately and contact the PCP before going to the emergency department, unless the member feels that his/her life or health is in immediate danger;						
2.5 The importance of regular preventive care visits, such as EPSDT screening for children, immunizations, checkups, mammograms, cholesterol screenings, adult health assessments, and diabetic screenings.						
3. Members are informed promptly in writing of changes in benefits on an ongoing basis, including changes to the provider network.	X					Policy PM 04.10, Material Changes, states that SC Solutions will issue to the current membership prior to implementation, notice of changes, as appropriate, at least 30 days before the intended effective date of the change. Per onsite discussion, blaster calls would be placed to members for any program changes. Letters would be sent to those members that did not receive a blaster call.

STANDARD	SCORE					COMMENTS
	Met	Partially Met	Not Met	Not Applicable	Not Evaluated	
4. Member program education materials are written in a clear and understandable manner, including reading level and availability of alternate language translation for prevalent non-English languages as required by the contract.	X					Policy INT 04.19, Member Materials, states that member materials are published in an easily understood language and formats. All member materials are written at a 4th grade reading level and are translated into Spanish and certified by a translation service.
5. The MHN maintains and informs members of how to access a toll-free vehicle for 24-hour member access to coverage information from the CSO, including the availability of free oral translation services for all languages.	X					Policy CM 01.04, 24 Hour Nurse Line, establishes that members have access to 24 hour coverage. After 5:00 pm, Mon-Fri., weekends and holidays, nurse line calls are handled by SironaHealth Nurses. CHS monitors the SironaHealth member calls through random surveys to ensure consistency and member satisfaction. Policy CM 04.25, Visual Hearing Impairments, defines the policy that SC Solutions makes available modifications to assist visually and hearing-impaired members in accessing the Care Management Department Services. There is a TTDY telephone in the Member Services Department. Non-English speaking members can be assisted by internal Spanish speaking employees or through the language line.
6. Member grievances, denials, and appeals are reviewed to identify potential member misunderstanding of the MHN program, with reeducation occurring as needed.	X					
7. Materials used in marketing to potential members are consistent with the state and federal requirements applicable to enrollees and members.	X					
III C. Member Disenrollment						

MHN ANNUAL EXTERNAL QUALITY REVIEW STANDARDS

STANDARD	SCORE					COMMENTS
	Met	Partially Met	Not Met	Not Applicable	Not Evaluated	
1. Member disenrollment is conducted in a manner consistent with contract requirements.	X					Policies and procedures address member disenrollment according to the SCDHHS MHN Policy and Procedure Guide. Two member files that had been involuntarily disenrolled were reviewed onsite. Both files appeared to be handled according to SC Solutions disenrollment policies and according to SCDHHS MHN contract requirements.
III D. Preventive Health and Chronic Disease Management Education						
1. The CSO enables each member to choose a PCP upon enrollment and provides assistance as needed.	X					Policy CM 04.40, Transfers, defines the process that allows members to change their primary care provider for any reason. Member Services representatives are available to assist the member and the request can be verbal or written.
2. The CSO informs members about the preventive health and chronic disease management services that are available to them and encourages members to utilize these benefits.	X					Policy CM 04.05, Disease and Care Education Program, outlines the manner in which the member is provided health and disease education to promote self management, healthy life styles and choices, in order to improve health outcomes. Members are identified for formal clinical disease education through claims data, physician referral, self referral, and referral through Member Services, and cases identified by the Care Coordinator or Care Advocate. Individual member care needs are identified through Health Risk Assessments (HRA) and Disease Specific Assessments (DSA) and education program development is conducted in collaboration with the provider and incorporated in the care plan. The member is monitored quarterly to reassess the needs, knowledge, and functional status of each member.

STANDARD	SCORE					COMMENTS
	Met	Partially Met	Not Met	Not Applicable	Not Evaluated	
3. The CSO identifies pregnant members; provides educational information related to pregnancy, prepared childbirth, and parenting; and tracks the participation of pregnant members in their recommended care, including participation in the WIC program.	X					Policy CM 04.14, Maternity, defines the process for contacting and educating maternity patients identified through the Maternity Member Listing (MLE) or maternity claims queue. Maternity packets are sent to members and outreach calls are placed to assess the member's health. Members are referred to Baby Net and WIC, if appropriate. High risk members are referred to Healthy Start and follow up calls are made to members after delivery.
4. The CSO tracks children eligible for recommended EPSDTs and immunizations and encourages members to utilize these benefits.	X					EPSDT claims data is tracked and trended on a quarterly basis. Members are encouraged through member reminder cards, blaster calls, and informational materials in maternity packets.
5. The CSO provides educational opportunities to members regarding health risk factors and wellness promotion.	X					Policy CM 04.10, Disease Education, establishes that the care management staff will provide educational opportunities in seven disease education programs and two wellness programs. After health risk and disease specific assessments are completed, a nursing care plan is developed and faxed to the provider specifically requiring advice on medication, exercise and diet management for the member. After the care plan is signed and returned, the education is completed. In addition, education booklets are mailed to the member, used during the education sessions and retained by the member as a resource.
III E. Grievances						
1. The CSO formulates reasonable policies and procedures for registering and responding to member grievances in a manner consistent with contract requirements, including, but not limited to:	X					Policy QM 04.10, Complaints, Grievances and Appeals, outlines the process for the receipt and resolution of complaints, grievances, and appeals for the SC Solutions program. There were several issues identified with the policy and they are listed in the appropriate sections below.

MHN ANNUAL EXTERNAL QUALITY REVIEW STANDARDS

STANDARD	SCORE					COMMENTS
	Met	Partially Met	Not Met	Not Applicable	Not Evaluated	
1.1 Definition of a grievance and who may file a grievance;	X					P&P QM 04.10, Complaints, Grievances and Appeals, defines a grievance as an expression of dissatisfaction about any matter other than an action. Examples of grievances include quality of care or services provided, aspects of personal relationships such as rudeness of a provider or employee, or failure to respect the member's rights. A complaint is an expression of dissatisfaction from a provider regarding SC Solutions, which is not filed on behalf of a member. Examples include complaints regarding SC Solutions staff attitude to the provider's office, or other complaints on administration. Onsite discussion revealed that SC Solutions really does not separate complaints from the grievance process. Complaints are considered grievances and are handled as such.
1.2 The procedure for filing and handling a grievance;		X				A complaint/grievances work flow diagram labeled, QM 04.10.02, was received in the desk materials and the process stated acknowledgement letters are sent to members. However, Policy QM 04.10, Complaints, Grievances and Appeals, does not specify the process for sending acknowledgement letters. *Recommendation: The policies should be corrected to include the process used by SC Solutions for sending acknowledgement letters.*

STANDARD	SCORE					COMMENTS
	Met	Partially Met	Not Met	Not Applicable	Not Evaluated	
1.3 Timeliness guidelines for resolution of the grievance as specified in the contract;		X				Policy QM 04.10, Complaints, Grievances and Appeals, specifies that grievances should be resolved within 90 days from receipt date; however, it does not address the extension of up to 14 days that can be requested by the member or SC Solutions. It also does not specify that if SC Solutions decides to extend the timeframe, the member will be notified in writing as required by *Federal Regulation §438.408 (c). Recommendation: Policy QM 04.10, Complaints, Grievances and Appeals should be revised to include the 14 day extension and the process for notifying members of this extension.*
1.4 Review of all grievances related to the delivery of medical care by the Medical Director or a physician designee as part of the resolution process;	X					While policy QM 04.10, Complaints, Grievances and Appeals, does not specify this standard, P&P QM 04.05, Quality Investigations, defines the mechanism for conducting investigations of potential quality of care issues. It states that if a member grievance or provider complaint issue is identified, the first stage is for the Quality Director to review the issue. If substantiated as a quality issue, the file is forwarded to the Chief Medical Officer. The Chief Medical Officer recommends a severity level. He/she then presents the issue to the Peer Review Committee (PRC) where an action is recommended. Evidence of Medical Director review was present in the grievance files reviewed during the onsite.

STANDARD	SCORE					COMMENTS
	Met	Partially Met	Not Met	Not Applicable	Not Evaluated	
1.5 Notification to the member of the right to request a Fair Hearing from SCDHHS when a covered service is denied, reduced, and/or terminated;			X			Neither the grievance letter received in the desk materials nor the policy, QM 04.10, addresses how SC Solutions facilitates a member's access to a State Fair Hearing and the process as defined in *Federal Regulation §438.408 (f)* and *SCDHHS MHN Contract, Section 9.3* . This was mentioned as an issue in the previous EQR. *Recommendation: Policy QM 04.10 and the grievance resolution letter should include the process for requesting a State Fair Hearing.*
1.6 Maintenance of a log for oral grievances and retention of this log and written records of disposition for the period specified in the contract.	X					
2. The CSO applies the grievance policy and procedure as formulated.	X					The tracking of grievance files was moved to an access database to facilitate a more streamlined process. SC Solutions is very proactive at trying to resolve grievances at the first point of contact with the member. The grievance is considered closed once the member is satisfied with the action taken, such as changing to a new provider. Grievance files reviewed onsite reflected that grievances are being resolved within a timely manner; however, one grievance listed on the log with a receive date of 10/19/2010 was still showing "Open". The resolution stated, "advised provider relations of complaint".
3. Grievances are tallied, categorized, analyzed for patterns and potential quality improvement opportunities, and reported to the Quality Improvement Committee.	X					Policy QM 04.10 states that the Quality Management Department submits the grievance log report to SCDHHS quarterly. In addition, Quality Management staff summarizes the grievance data and reports to the Quality Management Committee quarterly to allow for identification of adverse trends.

STANDARD	SCORE					COMMENTS
	Met	Partially Met	Not Met	Not Applicable	Not Evaluated	
4. Grievances are managed in accordance with the MHN confidentiality policies and procedures.	X					
III F. Practitioner Changes						
1. The CSO investigates all member requests for PCP change in order to determine if such change is do to dissatisfaction.	X					Per onsite discussion, all practitioner changes are tracked, trended, and reported to the Peer Review Committee on an annual basis.
2. Practitioner changes due to dissatisfaction are recorded as grievances and included in grievance tallies, categorization, analysis, and reporting to the Quality Improvement Committee.	X					
IV. QUALITY IMPROVEMENT						
IV A. The Quality Improvement (QI) Program						
1. The CSO/MHN formulates and implements a formal quality improvement program with clearly defined goals, structure, scope and methodology directed at improving the quality of health care delivered to members.	X					The Quality Management Program Description for 2010 was received with the desk material and reviewed. This program description outlines the goals, objectives, structure, scope and methodology for the program. The 2010 program description was reviewed and approved by the Executive Committee on 03/29/10.
2. The scope of the QI program includes monitoring of provider compliance with MHN wellness care and disease management guidelines.	X					The scope for the Quality Management Program is outlined in the program description and includes quality and continuity of care, access, availability, service and treatment processes, and outcomes.
3. The scope of the QI program includes investigation of trends noted through utilization data collection and analysis that demonstrate potential health care delivery problems.	X					A variety of data sources are employed to create quality indicators and includes utilization data.

STANDARD	SCORE					COMMENTS
	Met	Partially Met	Not Met	Not Applicable	Not Evaluated	
4. An annual plan of QI activities is in place which includes areas to be studied, follow up of previous projects where appropriate, timeframe for implementation and completion, and the person(s) responsible for the project(s).	X					SC Solutions has a work plan in place for the Quality Management Program. The plan included the activities for the year, a goal for each activity and the responsible department. The 2010 work plan was reviewed and approved by the Quality Management and Executive Committee.
IV B. Quality Improvement Committee						
1. The MHN has established a committee charged with oversight of the QI program, with clearly delineated responsibilities.	X					The Quality Management Committee continues to provide oversight for all aspects of the program. The Provider Advisory Committee has been charged with monitoring the clinical operations within SC Solutions, implement projects and provide an opportunity for network physician input into the program.
2. The composition of the QI Committee reflects the membership required by the contract.	X					According to the Quality Management Program description, the Provider Advisory Committee membership will contain up to seven network physicians. However, there was only one network physician noted on the committee minutes. SC Solutions has worked to recruit additional network providers to serve on the Provider Advisory Committee and have several contracts pending.
3. The QI Committee meets at regular quarterly intervals.	X					The Quality Management Committee and the Provider Advisory both met the standard for meeting frequency. The Quality Management Committee met four times in 20010 and the Provider Advisory Committee met twice.
4. Minutes are maintained that document proceedings of the QI Committee.	X					Minutes for the committee meetings were well maintained with committee discussions documented.

MHN ANNUAL EXTERNAL QUALITY REVIEW STANDARDS

STANDARD	SCORE					COMMENTS
	Met	Partially Met	Not Met	Not Applicable	Not Evaluated	
IV C. Quality of Care Studies						
1. Topics selected for study under the QI program include all quality of care studies and performance measures required by the contract.	X					Data for childhood immunizations, asthma, ER utilization, and EPSDT are collected as required by the SCDHHS contract. Prenatal care and newborn data is not included as this data is not available. SC Solutions is in the process of adding OB's in their network of providers. *Recommendation: Include monitoring of the prenatal data for the OB providers that are added to the network.*
IV D. Performance Measures						
1. Performance measures required by the contract are consistent with the requirements of the CMS protocol "Validation of Performance Measures".	X					The performance measures validated met the CMS protocol for validation. Details of this validation review can be found in the attachments of this report.
IV E. Quality Improvement Projects						
1. Topics selected for study under the QI program are chosen from problems and/or needs pertinent to the member population.	X					The project topics selected were pertinent to SC Solutions' member population.

MHN ANNUAL EXTERNAL QUALITY REVIEW STANDARDS

STANDARD	SCORE					COMMENTS
	Met	Partially Met	Not Met	Not Applicable	Not Evaluated	
2. The study design for QI projects meets the requirements of the CMS protocol "Validating Performance Improvement Projects".	X					Member Transfer, Improving Preventive Health Screening for Members Age 3-6, and Improving Turn Around Times for Processing Quality of Care Cases were the quality improvement projects validated. All of the projects met the CMS protocol. Two projects scored in the High Confidence range and one project scored in the Confidence range. Some of the areas identified as a weakness are as follows: Member Transfer - No documentation of a study question. Improving Preventive Health Screening for Members Age 3-6 - The study question was generic and not clearly defined. Improving Turn Around Time for Processing Quality of Care Cases - Measure tow does not list a baseline measurement and the baseline analysis does not use the indicators of the project in its analysis. Details of this validation maybe found in PIP Validation Worksheets attached to this report. *Recommendations: Revise the study question documentation, reconcile the discrepancy in the baseline data, and adjust the baseline analysis.*
IV F. Provider Participation in Quality Improvement Activities						
1. The MHN/CSO requires its providers to actively participate in QI activities.	X					Provider participation in quality improvement activities continues to be required as outlined in the Provider's Agreement for Participation, Section 4.9.

STANDARD	SCORE					COMMENTS
	Met	Partially Met	Not Met	Not Applicable	Not Evaluated	
2. Providers receive interpretation of their QI performance data and feedback regarding QI activities.		X				As part of the Quality Management program, provider patterns of utilization are trended via data analysis with comparisons to peers in the same geographic and specialty areas. Denials, admissions, readmissions, and other utilization data are included in the quality management indicators. Other performance measures are collected for the medical home but the reports are not provider specific. Initiatives are in place to begin to create physician dashboards to report provider specific performance measure data. *Recommendation: Collect provider specific performance data, provide network physicians with feedback regarding their performance and initiate corrective action for substandard performance.*
IV G. Annual Evaluation of the Quality Improvement Program						
1. A written summary and assessment of the effectiveness of the QI program for the year is prepared annually.	X					A copy of the annual evaluation of the Quality Management Program was provided with the desk materials. This evaluation outlined the outcomes of all quality improvement activities conducted in 2009 and included opportunities for improvements in 2010.
2. The annual report of the QI program is submitted to the QI Committee.	X					The 2009 Quality Management Evaluation report was presented and approved by the Quality Management and Executive Committee in March 2010.
V. Care Coordination/Case Management						
V A. The Care Coordination/Case Management Program						

MHN ANNUAL EXTERNAL QUALITY REVIEW STANDARDS

STANDARD	SCORE					COMMENTS
	Met	Partially Met	Not Met	Not Applicable	Not Evaluated	
1. The MHN/CSO formulates and acts within policies and procedures that describe its care coordination/case management program, including but not limited to:	X					The 2010 Care Management Program Description was received with the desk materials. The Care Management Department annually reviews this program as well as the program effectiveness and member and provider satisfaction.
1.1 structure of the program;	X					The Care Management Department includes the Chief Medical Officer, the Director of Clinical and Quality Services, the Manager of Care Management Programs, registered nurses, disease educators, and support staff.
1.2 lines of responsibility and accountability;	X					The lines of responsibility and accountability are not mentioned in the program description. However, the Quality Management Program Description lists one of the responsibilities of the Quality Management Committee as annually review, revise, and approve the Care Management Program, Care Management Program Evaluation, and Care Management work plan.
1.3 guidelines for prior approval of services;	X					Providers are responsible for authorizing services for its members. Guidelines for authorization of services is included in the provider training materials. As part of the Care Management Program, claims data is analyzed for variant patterns of utilization.
1.4 access to care coordination;	X					The Care Coordination Initiative includes staff responsible for facilitating and coordinating the care needs for all members.
1.5 access to disease management;	X					The Care Education Initiative incorporates disease management principles. This initiative currently has education programs for maternity, child health, asthma, COPD, diabetes, CHF, hypertension, and sickle cell disease.

STANDARD	SCORE					COMMENTS
	Met	Partially Met	Not Met	Not Applicable	Not Evaluated	
1.6 hospital discharge planning;	X					
1.7 establishing regular evening and weekend office hours within the network:	X					Policy CM 04.02, Accessibility Standards, outlines the accessibility standards for SC Solutions which includes medical care provided 24/7.
1.8 process to identify utilization problems and undertake corrective action;	X					
1.9 after-hours call log to track utilization and disposition;	X					A 24-hour nurse help line has been delegated to SironaHealth Inc. Daily oversight is performed through review of triage notes and follow-up member outreach by the Care Management staff.
1.10 track emergency room utilization reports;	X					Per policy CM 04.28, Emergency Room Outreach, Members who utilize the emergency room at various frequencies are identified through data reports and are contacted through blaster calls, or by Care Coordinators.
1.11 monitor over and under utilization data.	X					The Care Analysis Initiative provides an analysis of claims and pharmacy data to help identify member and provider variant patterns of utilization and plan health service utilization patterns.
V B. Coordination of Care						
1. The MHN/CSO has policies and procedures in place to identify utilization problems and undertake corrective action when needed.	X					The Care Coordination staff facilitate and coordinate the care needs for all members as defined by the provider.
2. The MHN/CSO tracks utilization and dispositions with an after-hours call log.	X					

MHN ANNUAL EXTERNAL QUALITY REVIEW STANDARDS

STANDARD	SCORE					COMMENTS
	Met	Partially Met	Not Met	Not Applicable	Not Evaluated	
V C. Case Management						
1. The CSO utilizes case management techniques to insure comprehensive, coordinated care for members with complex health needs or high-risk health conditions, including populations specified in the contract.	X					SC Solutions utilizes clinical assessment tools to help providers and Care Coordinators identify members who have or are at risk for chronic conditions and/or complex care needs.
2. The CSO has procedures in place to follow-up with patients admitted to the hospital, seen at the emergency room or by some other medical professional.	X					
3. The CSO has procedures in place for addressing non-compliant members.	X					Per policy CM 04.16, Member Non-Compliance Protocols, SC Solutions will initiate strategies and interventions to address member non-compliance in collaboration with the member's provider. These interventions and strategies are outlined in member's care plan.
V D. Evaluation of Over/ Underutilization						
1. The MHN/CSO monitors and analyzes utilization data for over/underutilization as required by the contract.	X					The plan analyzes data in regards to utilization for ER activities, hospitalizations, readmissions, pharmacy, denied claims, as well as other claim reviews.
2. Tracking of emergency room utilization and the authorizations/denials for such services occurs, as required by the contract.	X					ER utilization is tracked.
V I. STATE-MANDATED SERVICES						

MHN ANNUAL EXTERNAL QUALITY REVIEW STANDARDS

STANDARD	SCORE					COMMENTS
	Met	Partially Met	Not Met	Not Applicable	Not Evaluated	
1. The CSO/MHN addresses deficiencies identified in previous independent external quality reviews.		X				The following deficiencies in policy QM 04.10, Complaints, Grievances, and Appeals were identified in the 2009 Annual EQR and are still deficiencies: •Timeliness guidelines for resolution of a grievance. The 90 day resolutions timeframe was added, but the possible 14 day extension was excluded. •The information regarding a member's right to file a State Fair Hearing and how SC Solutions will facilitate this request. *Recommendation: Correct the grievance policy to include the 14 day extension, the requirements following this extension, and the process taken to facilitate a member's right to request a State Fair Hearing.*

Section B: **Qualifications and Experience (Section 3-5 of the RFP)**

Requirement B.21: *Provide (as an attachment) a copy of the most recent external quality review report (pursuant to Section 1932(c)(2) of the Social Security Act or other review administrative/clinical analysis conducted by the State) for the Medicaid contract identified in response to item B.16 that had the largest number of enrollees as of January 1, 2011. Provide the entire report. In addition, provide a copy of any corrective action plan(s) requested of your organization (**including your organization's parent organization, affiliates, and subsidiaries**) in response to the report. If not applicable, so state.*

Attachment 2: External Quality Review Corrective Action Plan
April, 2011

South Carolina Solutions
South Carolina Medicaid Managed Care program

Conducted by: The Carolinas Center for Medical Excellence (CCME)

INTENTIONALLY LEFT BLANK

THE CAROLINAS CENTER for MEDICAL EXCELLENCE

EXTERNAL QUALITY REVIEW

South Carolina Solutions, EQR Corrective Action Plan

Item	Standard	Score	CCME Recommendation	SCS Response	SCS Action	CCME Review Status	CCME Comments
1.	**II F Practitioner Medical Records** The CSO monitors compliance with medical record documentation standards through periodic medical record audit and addresses any deficiencies with the providers.	Partially Met	Develop a policy for monitoring provider compliance with the medical records standards, include oversight of providers who fall below the established benchmark, and add this activity to the QM Work Plan.	Medical record audits were performed with overall results exceeding established compliance target however corrective action plans are indicated for providers not meeting target.	Policy and procedure developed and attached for review. Incorporated into QM Work Plan.	*Accepted*	
2.	**II G Practitioner Profiling Activities** The CSO provides data management, reporting and feedback to network providers regarding performance, and it initiates corrective action for substandard performance.	Not Met	Collect provider specific performance data and initiate any corrective action for substandard performance.	SCS believes this standard is at a minimum partially met and requests adjustment of scoring. Audit report of January 4, 2010 indicates this category Met compliance without recommendations for improvement. Monthly practice reports are placed on secure Document Distribution Website which notifies provider of the following Practice Reports: • ER Utilization • Hospitalizations • Lab and X-Ray • Pharmacy activity • Medical Home	In addition to current Practice Reports previous listed, SCS is in process of developing provider specific dashboards which include both clinical and utilization indicators. Dashboards will be communicated with physician and corrective action plans developed to assist physician when improvement opportunities identified.	*Accepted*	

South Carolina Solutions, EQR Corrective Action Plan

Item	Standard	Score	CCME Recommendation	SCS Response	SCS Action	CCME Review Status	CCME Comments
				activity • Re-determination • Referral and • Rejected reports Specific corrective action is recognized as an improvement opportunity.			
3.	**III B. Member Education** Members are provided a written description of the member services function within 14 calendar days from the CSO's receipt of enrollment data from SCDHHS. This description must include:	Partially Met	Include the grievance process information in the welcome letter or provide all new members with a copy of the Member Handbook.	Corrective actions for 2009 included updates to Member Handbook however this update was not included in Welcome Letter.	Updated Welcome Letter to include grievance process. Letter attached for review.	*Accepted*	
4.	**III E. Grievances** The procedure for filing and handling a grievance.	Partially Met	The policies should be corrected to include the process used by SC Solutions for sending acknowledgement letters.	04.10.02 was submitted with policy in error and should have been an archived document. Although practice in place, process for use of letter was not defined in policy. .	Archived 04.10.02 from Policy and Procedure database. QM 04.10 Policy and Procedure: Complaints, Grievances and Appeals, has been updated to incorporate when letter is utilized. Policy attached for review.	*Accepted*	

South Carolina Solutions, EQR Corrective Action Plan

Item	Standard	Score	CCME Recommendation	SCS Response	SCS Action	CCME Review Status	CCME Comments
5.	Timeliness guidelines for resolution of the grievance as specified in the contract.	Partially Met	Revise policy to include the 14 day extension and the process for notifying members of this extension.	Policy revision indicated.	Policy revised as indicated. Policy and letter attached for review.	*Accepted*	
6.	Notification to the member of the right to request a Fair Hearing from SCDHHS when a covered service is denied, reduced, and / or terminated.	Not Met	Policy QM 04.10 and the grievance resolution letter should include the process for requesting a State Fair Hearing.	Policy revision indicated.	Policy revised as indicated. Policy and letter attached for review.	*Accepted*	
7.	**IV F. Provider Participation in Quality Improvement Activities** Providers receive interpretation of their QI performance data and feedback regarding QI activities.	Partially Met	Collect provider specific performance data, provide network physicians with feedback regarding their performance and initiate corrective action for substandard performance.	Practice reports are developed, as indicated in above response II G, however corrective action is recognized as an improvement opportunity in addition to specific clinical outcome data for the population served.	In process of developing provider specific clinical dashboards which will include provider specific quality indicators for clinical service and utilization. Dashboards will be communicated with physician and corrective action plans developed to assist physician when improvement opportunities identified.	*Accepted*	
8.	**VI State Mandated Services** The CSO/ MHN addresses deficiencies identified in previous independent external quality reviews.	Partially Met	Correct grievance policy to include the 14 day extension.	Review of EQR results of January 2010 states timeliness was not addressed in the policy received with desk top materials however, was added during the onsite visit. SCS added 90 day	Policy updated and submitted for review.	*Accepted*	

South Carolina Solutions, EQR Corrective Action Plan

Item	Standard	Score	CCME Recommendation	SCS Response	SCS Action	CCME Review Status	CCME Comments
				requirement however appears to have missed addition of 14 day extension.			

Section B: **Qualifications and Experience (Section 3-5 of the RFP)**

Requirement B.21: *Provide (as an attachment) a copy of the most recent external quality review report (pursuant to Section 1932(c)(2) of the Social Security Act or other review administrative/clinical analysis conducted by the State) for the Medicaid contract identified in response to item B.16 that had the largest number of enrollees as of January 1, 2011. Provide the entire report. In addition, provide a copy of any corrective action plan(s) requested of your organization (**including your organization's parent organization, affiliates, and subsidiaries**) in response to the report. If not applicable, so state.*

Attachment 3: External Quality Review Corrective Action Plan Acceptance Letter
April 26, 2011

South Carolina Solutions
South Carolina Medicaid Managed Care program

Conducted by: The Carolinas Center for Medical Excellence (CCME)

INTENTIONALLY LEFT BLANK

The Carolinas Center *for* Medical Excellence
246 Stoneridge Drive, Suite 200, Columbia, SC 29210 • 803.212.7500 • 800.922.3089 • www.thecarolinascenter.org

April 26, 2011

Barbara Freeman, MD
President
South Carolina Solutions
1004 118th Avenue North
St. Petersburg, Florida 33716

Dear Dr. Freeman:

Thank you for submitting your corrective action plan for the Standards identified as needing corrections in the 2010 Readiness Review. We have reviewed the additional information provided and accepted your corrective action plan.

We appreciate your cooperation with this process. Should you have any questions, please contact me at (803) 212-7582.

Sincerely,

Sandi Owens

Sandi Owens, LPN
Review Specialist

Enclosure

cc: SCDHHS

INTENTIONALLY LEFT BLANK

Section B: **Qualifications and Experience (Section 3-5 of the RFP)**

Requirement B.22: *Identify and describe any regulatory action, or sanction, including both monetary and non-monetary sanctions imposed by any federal or state regulatory entity against your organization within the last five (5) years. In addition, identify and describe any letter of deficiency issued by as well as any corrective actions requested or required by any federal or state regulatory entity within the last five (5) years that relate to Medicaid or CHIP contracts.* ***Include your organization's parent organization, affiliates, and subsidiaries.***

Response: Community Health Solutions of America, LLC (CHS) d/b/a Community Health Solutions of Louisiana (CHS-LA), as well as its parent, affiliates and subsidiaries have not had a federal regulatory entity impose any regulatory action, or sanction, including both monetary and non-monetary against them in the last five (5) years.

On May 25, 2010 Community Health Solutions of America, LLC (CHS) was notified by the State of South Carolina that the charter/authority for this corporation was dissolved in forfeiture by the Secretary of State on November 30, 2007. This forfeiture was caused by the former owner's incorrect registration information submitted to the Secretary of State. Subsequently, CHS immediately took steps to bring the corporation back into good standing which it has continued to the present.

CHS-LA, as well as its parent, affiliates and subsidiaries have never had any letter of deficiency issued or any corrective actions requested or required by any federal or state regulatory entity within the last five (5) years that relate to Medicaid or CHIP contracts.

INTENTIONALLY LEFT BLANK

Section B: **Qualifications and Experience (Section 3-5 of the RFP)**

Requirement B.23: *Provide a statement of whether your organization is currently the subject or has recently (within the past five (5) years) been the subject of a criminal or civil investigation by a state or federal agency other than investigations described in response to item B.6. If your organization has recently been the subject of such an investigation, provide an explanation with relevant details and the outcome. If the outcome is against your organization, provide the corrective action plan implemented to prevent such future offenses.* ***Include your organization's parent company, affiliates and subsidiaries.***

Response: Community Health Solutions of America, LLC (CHS) d/b/a Community Health Solutions of Louisiana (CHS-LA), as well as its parent, affiliates and subsidiaries are not currently, nor have they been within the past five (5) years, the subject of a criminal or civil investigation by a state or federal agency.

INTENTIONALLY LEFT BLANK

Section B: **Qualifications and Experience (Section 3-5 of the RFP)**

Requirement B.24: *Submit client references (minimum of three, maximum of five) for your organization for major subcontractor; with at least one reference for a major subcontractor who have had with a state Medicaid agency or other large similar government or large private industry contract. Each reference must be from contracts within the last five (5) years. References for your organization shall be submitted to the State using the questionnaire contained in RFP Appendix GG. You are solely responsible for obtaining the fully completed reference check questionnaires, and for submitting them sealed by the client providing the reference, with your Proposal, as described herein. You should complete the following steps:*

a. Make a duplicate (hard copy or electronic document) of the appropriate form, as it appears in RFP Appendix GG (for your organization or for subcontractors, adding the following customized information:

- *Your/Subcontractor's name;*
- *Geographic Service Area(s) for which the reference is being submitted;*
- *Reference organization's name; and*
- *Reference contact's name, title, telephone number, and email address.*

b. Send the form to each reference contact along with a new, sealable standard #10 envelope;

c. Give the contact a deadline that allows for collection of all completed questionnaires in time to submit them with your sealed Proposal;

d. Instruct the reference contact to:

- *Complete the form in its entirety, in either hard copy or electronic format (if completed electronically, an original should be printed for submission);*
- *Sign and date it;*
- *Seal it in the provided envelope;*
- *Sign the back of the envelope across the seal; and Return it directly to you.*

e. Enclose the unopened envelopes in easily identifiable and labeled larger envelopes and include these envelopes as a part of the Proposal. When DHH opens your Proposal, it should find clearly labeled envelope(s) containing the sealed references.

Response:

Community Health Solutions, LLC (CHS), d/b/a Community Health Solutions of Louisiana (CHS-LA), provided all references with the appropriate forms and instructions, per Request for Proposals (RFP) guidelines. Per RFP guidelines, the unopened envelopes are attached to our response.

Enclosed references were provided by:

- Graham Adams, PhD, MPH Chief Executive Officer, South Carolina Office of Rural Health (SCORH). Dr. Adams chairs the Development Committee of the National Organization of State Offices of Rural Health, having previously served as the NOSORH President.

- Walter Boraczek, Vice President of Operations and Technology, American Life Insurance Company (AMLI). Premier Administrative Solutions, an affiliate of CHS, has a large private industry contract with AMLI.

- Emma Forkner, former Director of South Carolina Department of Health and Human Services (SCDHHS). Our PCCM Medical Home Network program, South Carolina Solutions (SCS) and our 1915 A/C Waiver for Medically Complex Children are administered by SCDHHS.

All references are based upon contracts within the last five (5) years. All references were submitted per RFP guidelines.

Section B: **Qualifications and Experience (Section 3-5 of the RFP)**

Requirement B.25: *Indicate the website address (URL) for the homepage(s) of any website(s) operated, owned, or controlled by your organization, including any that the Proposer has contracted to be run by another entity as well as details of any social media presence (e.g. Facebook, Twitter). If your organization has a parent, then also provide the same for the parent, and any parent(s) of the parent. If no websites and/or social media presence, so state.*

Response: Website addresses (URLs) for the homepage(s) of websites operated, owned, or controlled by Community Health Solutions of Louisiana (CHS-LA) its parent, parent of parent, and affiliated companies, as well as social media pages are:

Company Name	Website/Social Media Page
Parent of Parent Company: CD PEO Plus	**None**
CB Martin Enterprises, LLC	None
CB Processing, LLC	None
CD PEO Plus, LLC	None
CD Real Estate Holdings, LLC	None
PCSI Processing, Inc.	None
PEOple Premier, Inc.	http://www.peoplepremier.com
Premier Business Insurance, LLC	None
Premier Insurance Benefits, LLC	None
Premier Servicing, LLC (Parent Company, see below)	None
PVA Processing, Inc.	None
Parent Company: Premier Servicing, LLC	**None**
BenComp Financial Solutions, LLC	None
BenComp National Corporation	None
Community Health Solutions of America, LLC	www.chsamerica.com
d/b/a Community Health Solutions of Louisiana	http://louisiana.chsamerica.com
Community Health Solutions of America Linkedin Profile	http://www.linkedin.com/company/community-health-solutions-of-america?trk=fc_badge
Community Health Solutions of America Facebook page:	http://www.facebook.com/pages/Community-Health-Solutions-of-America/179267668774587?v=wall
d/b/a South Carolina Solutions	www.sc-solutions.org
South Carolina Solutions Facebook page	http://www.facebook.com/pages/South-Carolina-Solutions/177594705612612?v=wall
Premier Administrative Solutions, Inc.	www.premieradministrativesolutions.com
Premier Administrative Solutions Linkedin Profile	http://www.linkedin.com/company/premier-administrative-solutions
Premier Administrative Solutions, Inc.	None

INTENTIONALLY LEFT BLANK

CONFIDENTIAL INFORMATION

The data contained in Section B, Tab B.26, pages 275-292 of the proposal have been submitted in confidence and contain trade secrets and/or privileged or confidential information and such data shall only be disclosed for evaluation purposes, provided that if a contract is awarded to this proposer as a result of or in connection with the submission of this proposal, the State of Louisiana shall have the right to use or disclose the data therein to the extent provided in the Contract. This restriction does not limit the State of Louisiana's right to use or disclose data obtained from any source, including the proposer, without restrictions.

Section B: **Qualifications and Experience (Section 3-5 of the RFP)**

Requirement B.26: *Provide the following as documentation of financial responsibility and stability:*

- *a current written bank references, in the form of a letter, indicating that the Proposer's business relationship with the financial institution is in positive standing;*
- *two current written, positive credit references, in the form of standard business letters, from vendors with which the Proposer has done business or, documentation of a positive credit rating determined by a accredited credit bureau within the last 6 months;*
- *a copy of a valid certificate of insurance indicating liability insurance in the amount of at least one million dollars ($1,000,000) per occurrence and three million dollars ($3,000,000) in the aggregate; and*
- *a letter of commitment from a financial institution (signed by an authorized agent of the financial institution and detailing the Proposer's name) for a general line of credit in the amount of five-hundred thousand dollars ($500,000.00).*

Response: Attachment 1: Bank of America Reference Letter, Whitney Bank Reference Letter

Attachment 2: Milliman Care Credit Reference Letter, Iceberg Credit Reference Letter

Attachment 3: Certificate of Liability Insurance

Attachment 4: Whitney Bank Line of Credit Letter, Bank of America Line of Credit Letter

INTENTIONALLY LEFT BLANK

Section B: **Qualifications and Experience (Section 3-5 of the RFP)**

Requirement B.26: *Provide the following as documentation of financial responsibility and stability:*

- *a current written bank references, in the form of a letter, indicating that the Proposer's business relationship with the financial institution is in positive standing;*

Attachment 1: Bank of America Reference Letter
Whitney Bank Reference Letter

INTENTIONALLY LEFT BLANK

Bank of America
Merrill Lynch

May 9, 2011

RE: Community Health Solutions Of America, LLC
Federal Tax ID # 36-4517292

To Whom It May Concern:

This letter is to confirm that the above referenced client has a banking relationship with Bank of America. They have been banking with Bank of America since 2003 and the accounts are in good standing.

If I can be of further assistance, please do not hesitate to contact me at 727-532-2835 or Michelle.Bain@baml.com.

Sincerely,

Michelle Bain

Michelle Bain
Sr. Vice President
Business Banking
Bank of America

WHITNEY®

May 11, 2011

Re: ***Community Health Solutions of America, LLC***

To whom it may concern:

At the request of our customer, Community Health Solutions of America, LLC ("CHS"), please be advised of the following information. We currently have five separate demand deposit accounts with CHS and related companies and one Certificate of Deposit for CHS. The earliest was opened up in January 2006. Currently the average balance for the year 2011 of all demand deposit checking accounts was $1,200,000 and the Certificate of Deposit was $5,150,000.

We do not provide CHS with any loans, although we have a mortgage on real estate owned by a related entity that is in good standing.

CHS and related companies have maintained an excellent relationship with our Bank for over five years and we hold this account in high regard.

If I can be of further assistance in this matter, please do not hesitate to contact me.

Sincerely,

Robert C. Weskerna
Vice President
(727) 287-3135

Section B: **Qualifications and Experience (Section 3-5 of the RFP)**

Requirement B.26: *Provide the following as documentation of financial responsibility and stability:*

- *two current written, positive credit references, in the form of standard business letters, from vendors with which the Proposer has done business or, documentation of a positive credit rating determined by a accredited credit bureau within the last 6 months;*

Attachment 2: Milliman Care Credit Reference Letter
Iceberg Credit Reference Letter

INTENTIONALLY LEFT BLANK

ICEBERG
SOLUTIONS

Iceberg Solutions, LLC
1410 N. Scott Street, # 964
Arlington, VA 22209

May 10, 2011

Louisiana Department of Health & Hospitals

RE: Credit Reference for Community Health Solutions of America, LLC

To Whom It May Concern:

We have had a contractual relationship with Community Health Solutions since February of 2010. They are in excellent credit standing with our organization. We are pleased to have been involved in the creation of their cutting edge care management software over the period of our relationship. Should you require any further information please feel free to contact me at fmperrone@icebergsolutions.com or (703) 879-6689.

Sincerely,

Florencia M. Perrone
Chief Executive Officer
Iceberg Solutions, LLC

MILLIMAN®
CareGuidelines®

719 Second Avenue, Suite 300
Seattle, WA 98104
Tel +1 206 381.8100 Fax +1 206 464.7813
www.careguidelines.com

June 2, 2011

To Whom It May Concern:

This letter is to inform you that Community Health Solutions of America, LLC with Billing Code ID# 280HAS, has been doing business with our organization since July, 2004. Their account has always been in good standing.

Should you require any further assistance, please contact our Chief Financial Officer, Peter Kern, at 206-521-8388 or by email at peter.kern@milliman.com.

Sincerely,

Jonathan Shreve

Jonathan Shreve
303 672.9090
jon.shreve@milliman.com

Section B: **Qualifications and Experience (Section 3-5 of the RFP)**

Requirement B.26: *Provide the following as documentation of financial responsibility and stability:*

- *a copy of a valid certificate of insurance indicating liability insurance in the amount of at least one million dollars ($1,000,000) per occurrence and three million dollars ($3,000,000) in the aggregate;*

Attachment 3: Certificate of Liability Insurance

INTENTIONALLY LEFT BLANK

OP ID: 1J

CERTIFICATE OF LIABILITY INSURANCE

DATE (MM/DD/YYYY) 05/13/11

THIS CERTIFICATE IS ISSUED AS A MATTER OF INFORMATION ONLY AND CONFERS NO RIGHTS UPON THE CERTIFICATE HOLDER. THIS CERTIFICATE DOES NOT AFFIRMATIVELY OR NEGATIVELY AMEND, EXTEND OR ALTER THE COVERAGE AFFORDED BY THE POLICIES BELOW. THIS CERTIFICATE OF INSURANCE DOES NOT CONSTITUTE A CONTRACT BETWEEN THE ISSUING INSURER(S), AUTHORIZED REPRESENTATIVE OR PRODUCER, AND THE CERTIFICATE HOLDER.

IMPORTANT: If the certificate holder is an ADDITIONAL INSURED, the policy(ies) must be endorsed. If SUBROGATION IS WAIVED, subject to the terms and conditions of the policy, certain policies may require an endorsement. A statement on this certificate does not confer rights to the certificate holder in lieu of such endorsement(s).

PRODUCER
Bouchard-Clearwater
101 Starcrest Drive
P O Box 6090
Clearwater, FL 33758-6090
Ileane J Altamura
727-447-6481
727-449-1267

CONTACT NAME:
PHONE (A/C, No, Ext):
FAX (A/C, No):
E-MAIL ADDRESS:
PRODUCER CUSTOMER ID #: COMM-13

INSURED
Community Health Solutions of America LLC
1000 118th Ave N
St Petersburg, FL 33716

INSURER(S) AFFORDING COVERAGE	NAIC #
INSURER A : Southern Owners Insurance Co	10190
INSURER B : Auto-Owners Insurance Company	18988
INSURER C : Valley Forge Insurance Co	
INSURER D :	
INSURER E :	
INSURER F :	

COVERAGES CERTIFICATE NUMBER: REVISION NUMBER:

THIS IS TO CERTIFY THAT THE POLICIES OF INSURANCE LISTED BELOW HAVE BEEN ISSUED TO THE INSURED NAMED ABOVE FOR THE POLICY PERIOD INDICATED. NOTWITHSTANDING ANY REQUIREMENT, TERM OR CONDITION OF ANY CONTRACT OR OTHER DOCUMENT WITH RESPECT TO WHICH THIS CERTIFICATE MAY BE ISSUED OR MAY PERTAIN, THE INSURANCE AFFORDED BY THE POLICIES DESCRIBED HEREIN IS SUBJECT TO ALL THE TERMS, EXCLUSIONS AND CONDITIONS OF SUCH POLICIES. LIMITS SHOWN MAY HAVE BEEN REDUCED BY PAID CLAIMS.

INSR LTR	TYPE OF INSURANCE	ADDL INSR	SUBR WVD	POLICY NUMBER	POLICY EFF (MM/DD/YYYY)	POLICY EXP (MM/DD/YYYY)	LIMITS		
A	GENERAL LIABILITY X COMMERCIAL GENERAL LIABILITY CLAIMS-MADE X OCCUR GEN'L AGGREGATE LIMIT APPLIES PER: X POLICY PRO-JECT LOC			20737450	01/01/11	01/01/12	EACH OCCURRENCE	$	1,000,000
							DAMAGE TO RENTED PREMISES (Ea occurrence)	$	300,000
							MED EXP (Any one person)	$	10,000
							PERSONAL & ADV INJURY	$	1,000,000
							GENERAL AGGREGATE	$	2,000,000
							PRODUCTS - COMP/OP AGG	$	2,000,000
								$	
A	AUTOMOBILE LIABILITY ANY AUTO ALL OWNED AUTOS SCHEDULED AUTOS X HIRED AUTOS X NON-OWNED AUTOS			20737450	01/01/11	01/01/12	COMBINED SINGLE LIMIT (Ea accident)	$	1,000,000
							BODILY INJURY (Per person)	$	
							BODILY INJURY (Per accident)	$	
							PROPERTY DAMAGE (Per accident)	$	
								$	
								$	
B	X UMBRELLA LIAB X OCCUR EXCESS LIAB CLAIMS-MADE DEDUCTIBLE X RETENTION $ 5,000			4829481100	01/26/11	01/01/12	EACH OCCURRENCE	$	5,000,000
							AGGREGATE	$	5,000,000
								$	
								$	
C	WORKERS COMPENSATION AND EMPLOYERS' LIABILITY ANY PROPRIETOR/PARTNER/EXECUTIVE OFFICER/MEMBER EXCLUDED? Y / N (Mandatory in NH) If yes, describe under DESCRIPTION OF OPERATIONS below	N / A		WC414315862	04/08/11	04/08/12	WC STATU-TORY LIMITS / OTH-ER		
							E.L. EACH ACCIDENT	$	1,000,000
							E.L. DISEASE - EA EMPLOYEE	$	1,000,000
							E.L. DISEASE - POLICY LIMIT	$	1,000,000

DESCRIPTION OF OPERATIONS / LOCATIONS / VEHICLES (Attach ACORD 101, Additional Remarks Schedule, if more space is required)

CERTIFICATE HOLDER

LOUISIA

LOUISIANA DEPARTMENT OF
HEALTH AND HOSPITALS (DHH)
628 N 4TH ST
BATON ROUGE, LA 70802

CANCELLATION

SHOULD ANY OF THE ABOVE DESCRIBED POLICIES BE CANCELLED BEFORE THE EXPIRATION DATE THEREOF, NOTICE WILL BE DELIVERED IN ACCORDANCE WITH THE POLICY PROVISIONS.

AUTHORIZED REPRESENTATIVE

© 1988-2009 ACORD CORPORATION. All rights reserved.

ACORD 25 (2009/09)

The ACORD name and logo are registered marks of ACORD

INTENTIONALLY LEFT BLANK

Section B: **Qualifications and Experience (Section 3-5 of the RFP)**

Requirement B.26: *Provide the following as documentation of financial responsibility and stability:*

- *A letter of commitment from a financial institution (signed by an authorized agent of the financial institution and detailing the Proposer's name) for a general line of credit in the amount of five-hundred thousand dollars ($500,000.00).*

Attachment 4: Whitney Bank Line of Credit Letter
Bank of America Line of Credit Letter

INTENTIONALLY LEFT BLANK

Bank of America
Merrill Lynch

June 13, 2011

Re: Premier Servicing LLC and its affiliate Community Health Solutions of Louisiana

To Whom It May Concern:

Please be advised that the above referenced client has a banking relationship with Bank of America. They have a line of credit with availability up to $200,000.00. The companies are in good standing with Bank of America.

If I can be of further assistance, please do not hesitate to contact me at 727-532-2835 or Michelle.Bain@baml.com.

Sincerely,

Michelle Bain
Sr. Vice President
Business Banking
Bank of America
18167 US Highway 19 North, Suite 600
Clearwater, FL 33764

WHITNEY®

June 6, 2011

Re: ***Proposer: Community Health Solutions of Louisiana***

To whom it may concern:

At the request of our customer, Community Health Solutions of America, LLC; Community Health Solutions of Louisiana; and CD Real Estate Holdings, LLC, please be advised of the following information. CD Real Estate Holdings and its affiliate Community Health Solutions of Louisiana has a general line of credit in the amount of $400,000. The account is in good standing with a $0 balance.

Community Health Solutions of America, LLC and related companies have maintained an excellent relationship with our Bank for over five years and we hold these accounts in high regard.

If I can be of further assistance in this matter, please do not hesitate to contact me.

Sincerely,

Robert C. Weskerna
Vice President
(727) 287-3135

CONFIDENTIAL INFORMATION

The data contained in Section B, Tab B.27, pages 293-379 of the proposal have been submitted in confidence and contain trade secrets and/or privileged or confidential information and such data shall only be disclosed for evaluation purposes, provided that if a contract is awarded to this proposer as a result of or in connection with the submission of this proposal, the State of Louisiana shall have the right to use or disclose the data therein to the extent provided in the Contract. This restriction does not limit the State of Louisiana's right to use or disclose data obtained from any source, including the proposer, without restrictions.

Section B: **Qualifications and Experience (Section 3-5 of the RFP)**

Requirement B.27: *Provide documentation of the Proposer's sufficient financial strength and resources to provide the scope of services as required*

- *Copies of its financial statements for the past three (3) years. If the CCN is a subsidiary of a parent organization, the CCN shall submit its financial statements or those of its parent, whichever are available. If the CCN is a new entity, without a previous or parent entity, this requirement will be waived upon documentation of the performance bond and minimum net worth requirements. The financial statements must undergo an independent certified audit. The CCN is responsible for ensuring that this audit is performed. All audits should include:*
  - *The opinion of a certified public accountant;*
  - *A statement of revenue and expenses;*
  - *A balance sheet;*
  - *A statement of changes in financial position; and*
  - *A copy of all management letters;*
- *Provide the following pro forma financial statements for the CCN Louisiana operation. The pro forma financial statements should be prepared on an accrual basis by month for the first three years beginning with the first month of the proposed execution date of the Contract:*
  - *A statement of monthly revenue and expenses;*
  - *A monthly cash flow analysis; and*
  - *A balance sheet for each month;*
  - *Provide copies of its bank statements for all its accounts; and*
- *Provide a monthly enrollment and revenue projection corresponding to the pro forma financial statements referenced above.*
- *The CCN shall provide a statement, signed by its president or chief executive officer, attesting that no assets of the CCN have been pledged to secure personal loans*

Proposer shall include the Proposer's parent organization, affiliates, and subsidiaries.

Response:

Our results over the last four years of dedication to CHS reflect our commitment to serve and efficiently run our businesses on a conservative, yet profitable basis. CHS does not capitalize development costs, fully depreciates its fixed assets paralleling IRS deductibility requirements and very closely scrutinizes potential expenses. However, in reviewing the financials, we believe that how we arrived at this position is important to understand your review of our RFP response.

On May 1, 2007, the date of its acquisition by current ownership, Community Health Solutions of America, LLC (CHS) initiated a reorganization of itself and its affiliates. When CHS emerged from its Chapter 11 reorganization during 2007, it was weighed down with assets that turned out to be uncollectable and two fully staffed affiliates in companies that had very little revenue. Our challenges were to reorganize CHS and its two affiliates, initiate collection on the receivables, add and grow revenue, and properly staff the organizations.

To management's credit, we accomplished or resolved each of our challenges by the end of 2010. CHS, thru its parent, Premier Servicing LLC, filed suit against the companies' prior owner, Mirabilis Ventures and reached a comprehensive settlement of all disputes more than a year ago, on May 11, 2010. A provision of the settlement acknowledged that the receivables were a valid payable of Mirabilis owned entities. Further, Mirabilis was a liquidating debtor in a Chapter 11 bankruptcy, thus it did not have funds to pay its liabilities and that its subsidiaries related to the receivables have been administratively dissolved.

Therefore, over $5.2 million of receivables were deemed to be uncollectable and were completely written off over the 2008 thru 2010 fiscal years. Receivables posted to CHS' December 31, 2010 balance sheet totaled $38,305, all of which have been fully collected.

CHS' affiliates include a software developer focusing on third party administration and medical management systems, and a Third Party Administrator (TPA). These affiliates developed software prior to, during, and after CHS' acquisition in 2007. The capitalized software development costs for all such systems have been totally written off, as of December 31, 2010. All current software development costs, which have exceeded $2 million, have been expensed as incurred with the majority of that expense posted to the 2010 Statement of Income.

Revenue has grown in both CHS and its affiliate, Premier Administrative Solutions (the TPA), because its total Medicaid enrollment has grown from approximately 22,000 on May 1, 2007, to over 135,000 as of July 1, 2011, with the respective monthly PMPM revenue growing from $224,000 to over $1,350,000. Annualized, our 2011 revenue is expected to exceed $16,000,000. Our TPA has shown similar impressive revenue growth.

CHS and its affiliates have been totally reorganized on all levels. Ownership was entirely turned over on May 1, 2007. Subsequently, there was a complete turnover of its executive staff. CHS is now led by Barbara Freeman, MD, who is a compassionate physician focused on caring for the needy, as well as an expert in managing large business organizations. New management has been integrated into our TPA developing a virtual paperless premium, claim adjudication and payment environment, up to the point of printing checks.

Currently in 2011, CHS is breaking even before its Shared Savings, while incurring and expensing additional Consensus software (our new medical management computer system) development costs. Last year, all remaining worthless assets were written off. Over $6.8 million of equity was added during the 4th quarter of 2010.

This impressive chronicle of leadership and success positions CHS and its affiliates as a sound Medical management entity to effectively serve the State of Louisiana.

INTENTIONALLY LEFT BLANK

Membership Growth

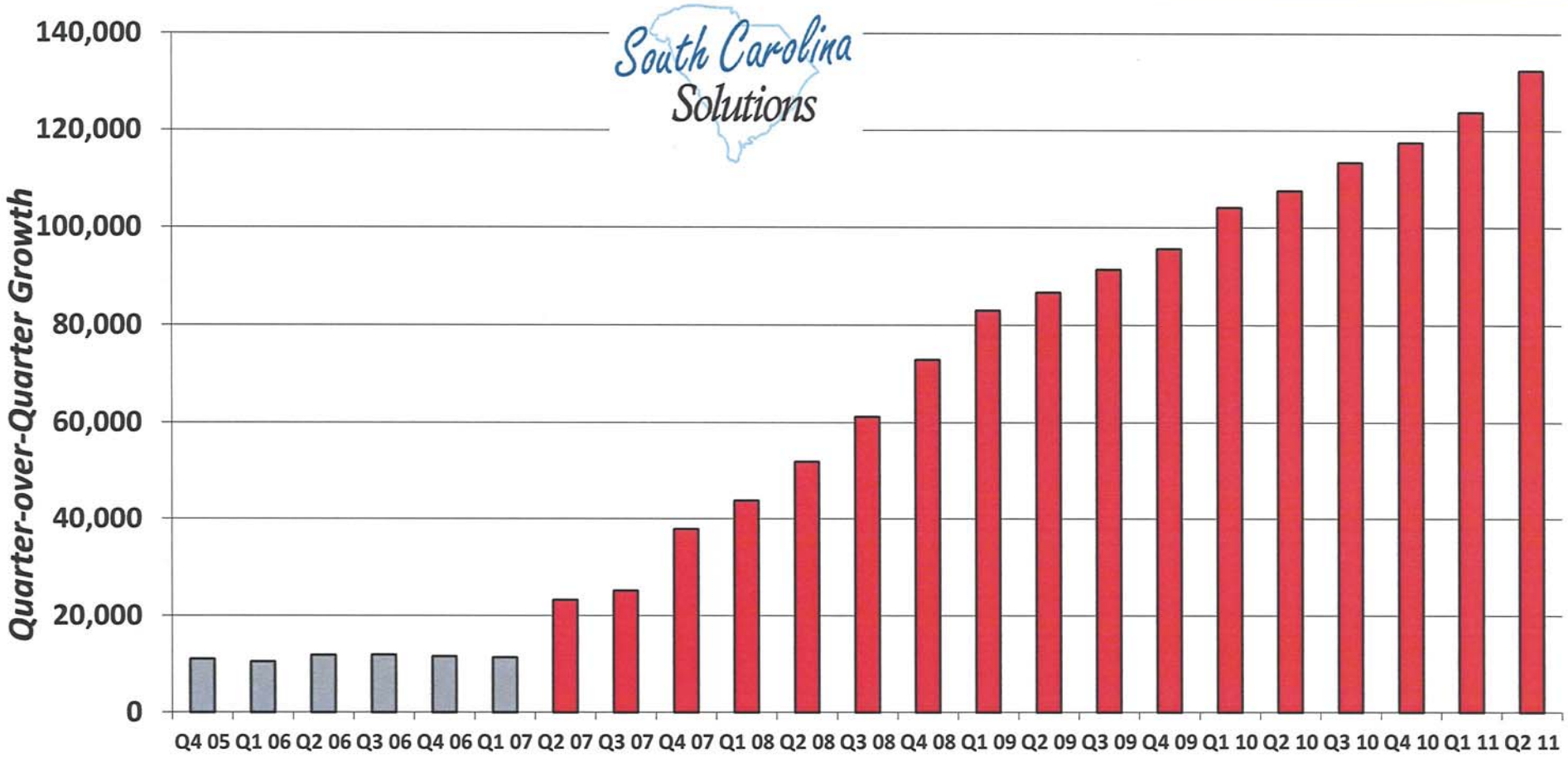

CHS Community Health Solutions of America

INTENTIONALLY LEFT BLANK

Section B: **Qualifications and Experience (Section 3-5 of the RFP)**

Requirement B.27: *Provide the following as documentation of the Proposer's sufficient financial strength and resources to provide the scope of services as required:*

- *Copies of its financial statements for the past three (3) years. If the CCN is a subsidiary of a parent organization, the CCN shall submit its financial statements or those of its parent, whichever are available. If the CCN is a new entity, without a previous or parent entity, this requirement will be waived upon documentation of the performance bond and minimum net worth requirements. The financial statements must undergo an independent certified audit. The CCN is responsible for ensuring that this audit is performed. All audits should include:*
  - *The opinion of a certified public accountant;*
  - *A statement of revenue and expenses;*
  - *A balance sheet;*
  - *A statement of changes in financial position; and*
  - *A copy of all management letters;*

Proposer shall include the Proposer's parent organization, affiliates, and subsidiaries.

Attachment 1: Attachment 1: Community Health Solutions of America, LLC audited financial statements for 12-31-2008, 12-31-2009 and 12-31-2010

INTENTIONALLY LEFT BLANK

Edward J. Morrow
Certified Public Accountant

Edward Morrow, MBA, CPA, P.A.
3831 Lancaster Court
Unit 203
Palm Harbor, FL 34685

Tel: (727) 656-9272
Fax: (727) 255-5039
E-Mail: EdwardMorrowCPA@gmail.com

April 21, 2009

Community Health Solutions of America, LLC.
1000 118th Avenue N.
St. Petersburg, FL 33716

To the Board of Directors and Stockholders of
Community Health Solutions of America, LLC.

We have audited the accompanying balance sheet of Community Health Solutions of America, LLC. (a corporation) as of December 31, 2008, and the related statements of income, retained earnings, and cash flows for the year then ended. These financial statements are the responsibility of the Company's management. Our responsibility is to express an opinion on these financial statements based on our audit.

We conducted our audit in accordance with auditing standards generally accepted in the United States of America. Those standards require that we plan and perform the audit to obtain reasonable assurance about whether the financial statements are free of material misstatement. An audit includes examining, on a test basis, evidence supporting the amounts and disclosures in the financial statements. An audit also includes assessing the accounting principles used and significant estimates made by management, as well as evaluating the overall financial statement presentation. We believe that our audit provides a reasonable basis for our opinion.

In our opinion, the financial statements referred to above present fairly, in all material respects, the financial position of Community Health Solutions of America, LLC. as of December 31, 2008, and the results of its operations and its cash flows for the year then ended in conformity with accounting principles generally accepted in the United States of America.

Edward Morrow, MBA, CPA, P.A.
Palm Harbor, Florida

Community Health Solutions of America, LLC
Balance Sheet
As of December 31, 2008

ASSETS	FYE 12/31/2008	FYE 12/31/2007
CURRENT ASSETS		
Cash	$ 542,293	$ 374,589
Accounts Receivable - Note 2	-	371,823
Other Receivables - Note 3	3,091,509	3,900,575
Deposits - Note 4	75,000	75,000
Total Current Assets	$ 3,708,802	$ 4,721,987
PROPERTY AND EQUIPMENT		
Computer Software Applications - Note 5	$ 403,542	$ -
Total Property and Equipment	$ 403,542	$ -
OTHER ASSETS		
Total Other Assets	$ -	$ -
TOTAL ASSETS	$ 4,112,344	$ 4,721,987
LIABILITIES AND STOCKHOLDERS EQUITY		
CURRENT LIABILITIES		
Accounts Payable	$ -	$ 253,281
Accrued Expenses - Note 6	503,437	-
Intercompany Payables - Note 7	65,411	241,454
Current Portion of Long-Term Debt	1,519,287	-
Total Current Liabilities	$ 2,088,135	$ 494,735
LONG-TERM LIABILITIES		
Notes Payable	$ -	$ 686,636
Total Long-Term Liability	$ -	$ 686,636
Total Liabilities	$ 2,088,135	$ 1,181,371
STOCKHOLDERS' EQUITY		
Common Stock - Note 8	$ 10,000	$ 10,000
Retained Earnings	2,014,209	3,530,616
Total Stockholders' Equity	$ 2,024,209	$ 3,540,616
TOTAL LIABILITIES AND STOCKHOLDERS' EQUITY	$ 4,112,344	$ 4,721,987

See Accompanying Notes and Auditor's Report

Community Health Solutions of America, LLC
Statement of Income and Retained Earnings
Twelve Months Ended December 31, 2008

	FYE 12/31/2008	FYE 12/31/2007
Revenue		
Administration Fees	$ 7,053,399	$ 2,334,734
Total Revenue	$ 7,053,399	$ 2,334,734
Direct Expense		
Medical Provider Fees	$ 2,129,553	$ 758,945
Other Costs	371,959	262,277
Total Cost of Revenues	$ 2,501,512	$ 1,021,222
Gross Profit	$ 4,551,887	$ 1,313,512
Operating Expenses		
Corporate Employee Compensation	$ 3,764,627	$ 1,782,823
General & Administrative Expenses	1,067,473	658,549
Total Operating Expenses	$ 4,832,100	$ 2,441,372
Total Operating Income (Loss)	$ (280,213)	$ (1,127,860)
Shared Savings (net of Provider Payment)	762,704	352,769
Net Operating Income (Loss)	$ 482,492	$ (775,091)
Other Expenses		
Discontinued Software Development	$ 387,671	$ -
Income Tax Expenses	-	1,161
Interest Expense	191,465	8,089
Write-off of Pre Acquisition Assets	1,419,763	-
Total Other Expenses	$ 1,998,899	$ 9,250
Income (Loss) Before Income Taxes	$ (1,516,407)	$ (1,912,201)
Net Income (Loss)	$ (1,516,407)	$ (1,912,201)
Beginning Retained Earnings	3,530,616	4,314,957
Ending Retained Earnings	$ 2,014,209	$ 2,402,756

See Accompanying Notes and Auditor's Report

Community Health Solutions of America, LLC
Statement of Cash Flows
Twelve Months Ended December 31, 2008

CASH FLOWS FROM OPERATING ACTIVITIES		**FYE 12/31/2008**
Net Income (Loss)	$	(1,516,407)
Adjustments to reconcile Net Income (Loss) to Net Cash:		
(Increase) Decrease in:		
Accounts Receivable	$	371,823
Other Receivables		809,066
Deposits		
Prepaid Expenses		
Increase (Decrease) in:		
Accounts Payable		(253,281)
Accrued Expenses		503,437
Intercompany Payables		(176,043)
Current Portion of Long-Term Debt		1,519,287
Total Adjustments	$	2,774,289
Net Cash Provided by (Used In) Operating Activities	$	1,257,882
CASH FLOWS FROM INVESTING ACTIVITIES		
Fixed Assets		(403,542)
Net Cash Provided by (Used In) Investing Activities		(403,542)
CASH FLOWS FROM FINANCING ACTIVITIES		
Long-Term Debt	$	(686,636)
Common Stock		-
Net Cash Provided by (Used In) Financing Activities		(686,636)
NET INCREASE (DECREASE) IN CASH	$	167,704
CASH AT BEGINNING OF PERIOD	$	374,589
CASH AT END OF PERIOD	$	542,293

See Accompanying Notes and Auditor's Report

Community Health Solutions of America, LLC.
Notes to December 31, 2008 Financial Statements

1. SUMMARY OF SIGNIFICANT ACCOUNTING POLICIES

Description of Business – Community Health Solutions of America, LLC, was incorporated in Florida in 2003, to obtain and manage state Medicaid and Children Health Insurance Programs (CHIP). CHS was awarded its first CHIP program from the state of Texas to create, grow and manage a medical provider network to meet the medical needs of its members. CHS was awarded the Florida CHIP program in the subsequent year. In 2005, CHS was awarded the South Carolina Medical Home Network program. Unfortunately, the organization went through a series of hardships following this period, which resulted in the organization filing for Chapter 11 reorganization in 2006.

CHS successfully emerged from its Chapter 11 reorganization on June 29, 2007, as approved by the overseeing court trustee, with a complete turnover of ownership which occurred on May 1, 2007 when Dale F. Schmidt purchased CHS from Mirabilis Ventures, Inc. Over the years since the acquisition, Mr. Schmidt and the team he assembled have turned Community Health Solutions of America, LLC, into a highly successful medical home network organization with great potential for future growth. CHS renews the South Carolina Medical Home Network program annually.

CHS offers clinical and preventive care programs to commercial, government and private health insurers. Programs offered under the CHS umbrella of care include:

- Care Management
- Utilization Management
- Case Management
- Disease Management
- Wellness and Prevention
- 24/7 Nurse Triage Line
- Drug Utilization Management
- Network Development
- Member/Provider Relations
- Claims Adjudication

Basis of Presentation – The financial statements have been prepared in conformity with United States generally accepted accounting principles. All significant inter-company receivables are properly recorded and disclosed in the financial statements.

Use of Estimates – The preparation of financial statements requires management to make estimates and assumptions that affect the reported amounts of assets and liabilities and disclosure of contingent assets and liabilities at the date of the consolidated financial statements and the reported amounts of revenues and expenses during the reporting period. In the preparation of these financial statements, estimates and assumptions have been made by management concerning: the collectability of inter-company receivables which is the Company's most significant estimate; the selection of useful lives for fixed assets and intangible assets; provisions, if any, necessary for trade receivables, commitments and contingencies and accrued liabilities; the returns and discount rates from long-term assets; income tax valuation allowances; and other similar evaluations. Actual results could differ materially from those estimates.

Cash and Cash Equivalents – Cash and cash equivalents principally consist of demand deposits with financial institutions and highly liquid investments having original maturities of twelve (12) months or less at the date of purchase.

Accounts receivable are stated at estimated net realizable values. Allowances are recorded, when necessary, in an amount considered by management to be sufficient to meet probable future losses related to uncollectible accounts.

Short-term Investments – The Company classifies all short-term investments as available-for-sale in accordance with the provisions of FAS 115, *Accounting to Certain Investments in Debt and Equity Securities.* These securities are carried at fair market value, with unrealized gains and losses reported in other comprehensive income. Realized gains and losses on investments sold are included in net income and are derived using the specific identification method for determining the cost of services.

Property and Equipment – Property and equipment are stated at cost less accumulated depreciation. Depreciation is computed using Section 179 of the Internal Revenue Code. All assets are depreciated fully in accordance with the annual allowances of the Internal Revenue Code

Fair Value of Financial Instruments – The carrying values of cash and cash equivalents, marketable securities, accounts receivable, and accounts payable and other accrued liabilities approximate fair value.

Valuation of Long-Lived Assets – The Company periodically evaluates the carrying value of long-lived assets when events and circumstances warrant such a review. The carrying value of a long-lived asset is considered impaired when indicators of impairment are present and undiscounted cash flows estimated to be generated by the asset are less than the asset's carrying amount. In that event, a loss is recognized based on the amount by which the carrying value exceeds the fair market value of the long-lived asset. Fair market value is determined primarily using the anticipated cash flows discounted at a rate commensurate with the related risk.

Capitalization of Expenditures -- Expenditures in excess of $1,000 per item for improvements are capitalized and expenditures under $1,000 per item or repairs are expensed to operations as incurred. Upon sale or retirement, the cost and related accumulated depreciation and amortization are removed from the accounts and the resulting gain or loss, if any, is reflected in other income. Depreciation has been determined using Section 179 of the Internal Revenue Code.

Revenue Recognition – The gross billings that the Company charges its clients under its Client Services Agreements include billings for claims and case management and network administration. All charges by the Company are invoiced monthly based on the client's fee schedule and volume processed. The Company accounts for its revenues using the accrual method of accounting. Under the accrual method of accounting, the Company recognizes its revenues in the period in which the client employees are covered by the related benefits or when claims are received. The Company accrues revenues and unbilled receivables for administrative fees relating to the period of benefit coverage and/or claims received but unpaid at the end of each period. In addition, the related costs of services are accrued as a liability for the same period. Subsequent to the end of each period, such costs are paid and the related service fees are billed.

The Company reports revenues from claims administration fees in accordance with Emerging Issues Task Force ("EITF") No. 99-19, *Reporting Revenue Gross as a Principal versus Net as an Agent. The Company reports as revenues, on a gross basis, the total amount billed to clients for professional administrative fees and other services agreed to its clients.* The Company reports revenues on a gross basis for these fees because the Company is the primary obligor and deemed to be the principal in these transactions under EITF No. 99-19.

Income Taxes -- The Company accounts for income taxes under Statement of Financial Accounting Standards No. 109, "Accounting for Income Taxes" ("SFAS 109"). SFAS 109 requires the recognition of deferred tax assets and liabilities for the expected future tax consequences of events that have been included in the financial statements or tax returns. Under this method, deferred tax assets and liabilities, if any, are determined based on the differences between the financial statement and the tax basis of assets and liabilities using enacted tax rates currently in effect. There were no deferred tax assets or liabilities as of December 31, 2008.

2. ACCOUNTS RECEIVABLE

Accounts Receivable represents monies due from clients in the course of normal business operations. Accounts Receivable at December 31, 2008 consists of the following:

Payer Description	Balance @ 12/31/2008	Balance @ 12/31/2007
Mirabilis Ventures, Inc. affiliates	$ -	$ 371,823
Total Accounts Receivable	$ -	$ 371,823

Mirabilis Ventures, Inc. represented and warranted that the Accounts Receivable reflected on the 2007 financial statements were valid obligations arising from sales made or services performed in the ordinary course of business and that the Accounts Receivable would be collectable in full.

Based on the representations and warranties made by Mirabilis Ventures, Inc., management has determined that all Accounts Receivable represent current and valid receivables at December 31, 2007.

3. OTHER RECEIVABLES

The majority of Other Receivables at December 31, 2008, represented amounts due from Cadent Administrators, a company previously owned by Mirabilis Ventures, Inc. Such receivables appear to have been recorded during the Fiscal Years 2004 and 2005. Mirabilis Ventures, Inc. represented and warranted that the Accounts Receivable reflected on the 2008 financial statements were valid obligations arising from sales made or services performed in the ordinary course of business and that the Accounts Receivable would be collectable in full.

Based on the representations and warranties made by Mirabilis Ventures, Inc., management has determined that all Accounts Receivable represent current and valid receivables at December 31, 2008.

4. DEPOSITS

At December 31, 2008, deposits consist of the following:

Affiliated Company	Balance @ 12/31/2008	Balance @ 12/31/2007
Managed Care Systems, Inc.	$ 75,000	$ 75,000
Total Due from Affiliates	$ 75,000	$ 75,000

The deposit was made to software developers of Third Party Administration premium, claim and customer service systems for contracting their services to develop a new information technology computer system for claims adjudication and member services computer support.

5. PROPERTY AND EQUIPMENT

Expenditures in excess of $1,000 per item for improvements are capitalized and expenditures under $1,000 per item or repairs are expensed to operations as incurred. Upon sale or retirement, the cost and related accumulated depreciation and amortization are removed from the accounts and the resulting gain or loss, if any, is reflected in other income. Depreciation has been determined using Section 179 of the Internal Revenue Code whereby all assets are fully depreciated using the conventions set forth annually by the Internal Revenue Service.

6. ACCRUED EXPENSES

Accrued expenses represent expenses incurred in the normal course of business operations outside of typical vendors. All accrued expenses are considered current liabilities and will be paid within one (1) year of incurring them.

7. INTERCOMPANY PAYABLES

Intercompany payables represent promissory notes and intercompany advances from wholly owned affiliates for monies received by the Company for its use as determined by the Company. At December 31, 2008, intercompany payables consisted of the following:

Affiliated Company	Balance @ 12/31/2008	Balance @ 12/31/2007
Premier Administration Solutions	$ 173,411	$ 143,497
Premier Servicing, LLC.		97,957
CD Real Estate Holdings, LLC	(108,000)	-
Total Due from Affiliates	$ 65,411	$ 241,454

Management has determined that all of the amounts payable to affiliates are valid payables at December 31, 2008 and that the Company will have the ability to pay all of the intercompany payables on their due dates.

8. COMMON STOCK

Common stock, which is authorized and issued, consists of 10,000 shares of voting common stock with a total par value of $10,000.

9. BUSINESS CONCENTRATIONS

A significant portion of business written by the Company is for state governmental programs. Accordingly, the occurrence of adverse economic conditions, an adverse regulatory climate, or a disaster in the state could have a material adverse effect on the Company's business, although no such conditions have been encountered in the past.

For the year ended December 31, 2008, over 90% of the Company's total revenues were derived from state regulated programs. Major competitors are Medical Care Organizations, including First Choice by Select Health, Absolute Total Care, Blue Choice Unison, and Carolina Crescent.

Edward Morrow, MBA, CPA, P.A.
3831 Lancaster Court
Unit 203
Palm Harbor, FL 34685

Community Health Solutions of America

April 21, 2009

To Edward Morrow, MBA, CPA, P.A.:

We are providing this letter in connection with your audit of the balance sheet of Community Health Solutions of America, LLC. as of December 31, 2008, and the related statements of income, retained earnings, and cash flows for the 12 months then ended for the purpose of expressing an opinion as to whether the financial statements present fairly, in all material respects, the financial position, results of operations, and cash flows of Community Health Solutions of America, LLC. in conformity with U.S. generally accepted accounting principles. We confirm that we are responsible for the fair presentation in the financial statements of financial position, results of operations, and cash flows in conformity with generally accepted accounting principles. We are also responsible for adopting sound accounting policies, establishing and maintaining internal control, and preventing and detecting fraud.

We confirm, to the best of our knowledge and belief, as of April 21, 2009, the following representations made to you during your audit.

1. The financial statements referred to above are fairly presented in conformity with U.S. generally accepted accounting principles.
2. We have made available to you all -
    a. Financial records and related data.
    b. Minutes of the meetings of stockholders, directors, and committees of directors, or summaries of actions of recent meetings for which minutes have not yet been prepared.
3. There have been no communications from regulatory agencies concerning noncompliance with, or deficiencies in, financial reporting practices.
4. There are no material transactions that have not been properly recorded in the accounting records underlying the financial statements.

1000 118th Avenue North • St. Petersburg, FL 33716 • 800-514-7621 • www.chsamerica.com

5. We believe the effects of the uncorrected financial statement misstatements summarized in the attached schedule are immaterial, both individually and in the aggregate, to the financial statements taken as a whole.
6. We acknowledge our responsibility for the design and implementation of programs and controls to prevent and detect fraud.
7. We have no knowledge of any fraud or suspected fraud affecting the company involving -
    a. Management,
    b. Employees who have significant roles in internal control, or
    c. Others where the fraud could have a material effect on the financial statements.
8. We have no knowledge of any allegations of fraud or suspected fraud affecting the company received in communications from employees, former employees, regulators, or others.
9. The company has no plans or intentions that may materially affect the carrying value or classification of assets and liabilities.
10. The following have been properly recorded or disclosed in the financial statements:
    a. Related party transactions and related accounts receivable or payable, including sales, purchases, loans, transfers, leasing arrangements, and guarantees.
    b. Guarantees, whether written or oral, under which the company is contingently liable.
11. There are no estimates that may be subject to a material change in the near term that have not been properly disclosed in the financial statements. We understand that near term means the period within one year of the date of the financial statements. In addition, we have no knowledge of concentrations existing at the date of the financial statements that make the company vulnerable to the risk of severe impact that have not been properly disclosed in the financial statements.
12. There are no:
    a. Violations or possible violations of laws or regulations whose effect should be considered for disclosure in the financial statements or as a basis for recording a loss contingency.
    b. Unasserted claims or assessments that our lawyer has advised us are probable of assertion and must be disclosed in accordance with Statement of Financial Accounting Standards No. 5.
    c. Other liabilities or gain or loss contingencies that are required to be accrued or disclosed by Statement of Financial Accounting Standards No. 5.
13. The company has satisfactory title to all owned assets, and there are no liens or encumbrances on such assets nor has any asset been pledged.

14. We have complied with all aspects of contractual agreements that would have a material effect on the financial statements in the event of noncompliance. Examples include, but are not limited to:

    a. Receivables recorded in the financial statements represent valid claims against debtors for sales or other charges arising on or before the balance-sheet date and have been reduced to their estimated net realizable value.

    b. Arrangements with financial institutions involving compensating balances or other arrangements involving restrictions on cash balances, lines of credit, or similar arrangements have been properly disclosed.

    c. Capital stock repurchase options or agreements or capital stock reserved for options, warrants, conversions, or other requirements have been properly disclosed.

    d. There are no related party transactions including sales, purchases, loans, transfers, leasing arrangements, and guarantees, and amounts receivable from or payable to related parties that have not been properly disclosed in the financial statements (see #10a above).

No events have occurred subsequent to the balance sheet date and through the date of this letter that would require adjustment to, or disclosure in, the financial statements.

Signature: _____

Title: Chairman & CEO

INTENTIONALLY LEFT BLANK

Edward J. Morrow
Certified Public Accountant

Edward Morrow, MBA, CPA, P.A.
3831 Lancaster Court
Unit 203
Palm Harbor, FL 34685

Tel: (727) 656-9272
Fax: (727) 255-5039
E-Mail: EdwardMorrowCPA@gmail.com

March 18, 2010

Community Health Solutions of America, LLC.
1000 118th Avenue N.
St. Petersburg, FL 33716

To the Board of Directors and Stockholders of
Community Health Solutions of America, LLC.

We have audited the accompanying balance sheet of Community Health Solutions of America, LLC. (a corporation) as of December 31, 2009, and the related statements of income, retained earnings, and cash flows for the year then ended. These financial statements are the responsibility of the Company's management. Our responsibility is to express an opinion on these financial statements based on our audit.

We conducted our audit in accordance with auditing standards generally accepted in the United States of America. Those standards require that we plan and perform the audit to obtain reasonable assurance about whether the financial statements are free of material misstatement. An audit includes examining, on a test basis, evidence supporting the amounts and disclosures in the financial statements. An audit also includes assessing the accounting principles used and significant estimates made by management, as well as evaluating the overall financial statement presentation. We believe that our audit provides a reasonable basis for our opinion.

In our opinion, the financial statements referred to above present fairly, in all material respects, the financial position of Community Health Solutions of America, LLC. as of December 31, 2009, and the results of its operations and its cash flows for the year then ended in conformity with accounting principles generally accepted in the United States of America.

Edward Morrow, MBA, CPA, P.A.
Palm Harbor, Florida

Community Health Solutions of America, LLC
Balance Sheet
As of December 31, 2009

ASSETS	FYE 12/31/2009	FYE 12/31/2008
CURRENT ASSETS		
Cash	$ 377,100	$ 542,293
Accounts Receivable - Note 2	84,975	-
Other Receivables - Note 3	2,775,196	3,091,509
Deposits - Note 4	31,347	75,000
Prepaid Expenses - Note 5	298,930	-
Total Current Assets	$ 3,567,548	$ 3,708,802
PROPERTY AND EQUIPMENT		
Fixed Assets - Note 6	$ 158,572	$ 403,542
Less: Accumulated Depreciation - Note 6	(158,572)	-
Total Property and Equipment	$ -	$ -
OTHER ASSETS		
Total Other Assets	$ -	$ -
TOTAL ASSETS	$ 3,567,548	$ 4,112,344
LIABILITIES AND STOCKHOLDERS EQUITY		
CURRENT LIABILITIES		
Accounts Payable	$ (13,864)	$ -
Accrued Expenses - Note 7	412,069	503,437
Intercompany Receivables (Payables) - Note 8	520,170	65,411
Unearned Revenues - Note 9	961,750	-
Current Portion of Long-Term Debt	508,587	1,519,287
Total Current Liabilities	$ 2,388,712	$ 2,088,135
LONG-TERM LIABILITIES		
Notes Payable	$ 315,000	$ -
Total Long-Term Liability	$ 315,000	$ -
Total Liabilities	$ 2,703,712	$ 2,088,135
STOCKHOLDERS' EQUITY		
Common Stock - Note 10	$ 10,000	$ 10,000
Retained Earnings	853,836	2,014,209
Total Stockholders' Equity	$ 863,836	$ 2,024,209
TOTAL LIABILITIES AND STOCKHOLDERS' EQUITY	$ 3,567,549	$ 4,112,344

See Accompanying Notes and Auditor's Report

Community Health Solutions of America, LLC
Statement of Income and Retained Earnings
Twelve Months Ended December 31, 2009

	FYE 12/31/2009	FYE 12/31/2008
Revenue		
Administration Fees	$ 10,723,574	$ 7,053,399
Total Revenue	$ 10,723,574	$ 7,053,399
Direct Expense		
Medical Provider Fees	$ 2,698,940	$ 2,129,553
Consulting Fees	748,384	-
Third Party Service Fees	3,126	-
Other Costs	(182,979)	371,959
Total Cost of Revenues	$ 3,267,471	$ 2,501,512
Gross Profit	$ 7,456,103	$ 4,551,887
Operating Expenses		
Sales Expenses	$ 209,813	$ -
Corporate Employee Compensation	5,295,560	3,764,627
General & Administrative Expenses	1,899,632	1,067,473
Total Operating Expenses	$ 7,405,005	$ 4,832,100
Total Operating Income (Loss)	$ 51,098	$ (280,213)
Shared Savings (net of Provider Payment)	1,003,728	762,704
Net Operating Income (Loss)	$ 1,054,826	$ 482,492
Other Expenses		
Discontinued Software Development	$ 694,069	$ 387,671
Income Tax Expense	4,365	-
Interest Expense	422,934	191,465
Write-off of Pre Acquisition Assets	1,093,831	1,419,763
Total Other Expenses	$ 2,215,199	$ 1,998,899
Income (Loss) Before Income Taxes	$ (1,160,373)	$ (1,516,407)
Net Income (Loss)	$ (1,160,373)	$ (1,516,407)
Beginning Retained Earnings	2,014,209	3,530,616
Ending Retained Earnings	$ 853,836	$ 2,014,209

See Accompanying Notes and Auditor's Report

Community Health Solutions of America, LLC
Statement of Cash Flows
Twelve Months Ended December 31, 2009

CASH FLOWS FROM OPERATING ACTIVITIES	**FYE 12/31/2009**	**FYE 12/31/2008**
Net Income (Loss)	$ (1,160,373)	$ (1,516,407)
Adjustments to reconcile Net Income (Loss) to Net Cash:		
(Increase) Decrease in:		
Accounts Receivable	$ (84,975)	$ 371,823
Other Receivables	697,855	297,524
Deposits	43,653	
Prepaid Expenses	(298,930)	
Increase (Decrease) in:		
Accounts Payable	(13,864)	(251,381)
Accrued Expenses	302,275	109,794
Intercompany Payables	650,170	272,112
Unearned Revenues	961,750	393,643
Total Adjustments	$ 2,257,934	$ 1,193,515
Net Cash Provided by (Used In) Operating Activities	$ 1,097,561	$ (322,892)
CASH FLOWS FROM INVESTING ACTIVITIES		
Fixed Assets	158,572	-
Less: Accumulated Depreciation	(158,572)	-
Net Cash Provided by (Used In) Investing Activities	$ -	$ -
CASH FLOWS FROM FINANCING ACTIVITIES		
Long Term Debt	$ (1,262,754)	$ 490,596
Common Stock	-	-
Net Cash Provided by (Used In) Financing Activities	(1,262,754)	490,596
NET INCREASE (DECREASE) IN CASH	$ (165,193)	$ 167,704
CASH AT BEGINNING OF PERIOD	$ 542,293	$ 374,589
CASH AT END OF PERIOD	$ 377,100	$ 542,293

See Accompanying Notes and Auditor's Report

Community Health Solutions of America, LLC.
Notes to December 31, 2009 Financial Statements

1. SUMMARY OF SIGNIFICANT ACCOUNTING POLICIES

Description of Business – Community Health Solutions of America, LLC, was incorporated in Florida in 2003, to obtain and manage state Medicaid and Children Health Insurance Programs (CHIP). CHS was awarded its first CHIP program from the state of Texas to create, grow and manage a medical provider network to meet the medical needs of its members. CHS was awarded the Florida CHIP program in the subsequent year. In 2005, CHS was awarded the South Carolina Medical Home Network program. Unfortunately, the organization went through a series of hardships following this period, which resulted in the organization filing for Chapter 11 reorganization in 2006.

CHS successfully emerged from its Chapter 11 reorganization on June 29, 2007, as approved by the overseeing court trustee, with a complete turnover of ownership which occurred on May 1, 2007 when Dale F. Schmidt purchased CHS from Mirabilis Ventures, Inc. Over the years since the acquisition, Mr. Schmidt and the team he assembled have turned Community Health Solutions of America, LLC, into a highly successful medical home network organization with great potential for future growth. CHS renews the South Carolina Medical Home Network program annually.

CHS offers clinical and preventive care programs to commercial, government and private health insurers. Programs offered under the CHS umbrella of care include:

- Care Management
- Utilization Management
- Case Management
- Disease Management
- Wellness and Prevention
- 24/7 Nurse Triage Line
- Drug Utilization Management
- Network Development
- Member/Provider Relations
- Claims Adjudication

Basis of Presentation – The financial statements have been prepared in conformity with United States generally accepted accounting principles. All significant inter-company receivables are properly recorded and disclosed in the financial statements.

Use of Estimates – The preparation of financial statements requires management to make estimates and assumptions that affect the reported amounts of assets and liabilities and disclosure of contingent assets and liabilities at the date of the consolidated financial statements and the reported amounts of revenues and expenses during the reporting period. In the preparation of these financial statements, estimates and assumptions have been made by management concerning: the collectability of inter-company receivables which is the Company's most significant estimate; the selection of useful lives for fixed assets and intangible assets; provisions, if any, necessary for trade receivables, commitments and contingencies and accrued liabilities; the returns and discount rates from long-term assets; income tax valuation allowances; and other similar evaluations. Actual results could differ materially from those estimates.

Cash and Cash Equivalents – Cash and cash equivalents principally consist of demand deposits with financial institutions and highly liquid investments having original maturities of twelve (12) months or less at the date of purchase.

Accounts receivable are stated at estimated net realizable values. Allowances are recorded, when necessary, in an amount considered by management to be sufficient to meet probable future losses related to uncollectible accounts.

Short-term Investments – The Company classifies all short-term investments as available-for-sale in accordance with the provisions of FAS 115, *Accounting to Certain Investments in Debt and Equity Securities.* These securities are carried at fair market value, with unrealized gains and losses reported in other

comprehensive income. Realized gains and losses on investments sold are included in net income and are derived using the specific identification method for determining the cost of services.

Property and Equipment – Property and equipment are stated at cost less accumulated depreciation. Depreciation is computed using Section 179 of the Internal Revenue Code. All assets are depreciated fully in accordance with the annual allowances of the Internal Revenue Code

Fair Value of Financial Instruments – The carrying values of cash and cash equivalents, marketable securities, accounts receivable, and accounts payable and other accrued liabilities approximate fair value.

Valuation of Long-Lived Assets – The Company periodically evaluates the carrying value of long-lived assets when events and circumstances warrant such a review. The carrying value of a long-lived asset is considered impaired when indicators of impairment are present and undiscounted cash flows estimated to be generated by the asset are less than the asset's carrying amount. In that event, a loss is recognized based on the amount by which the carrying value exceeds the fair market value of the long-lived asset. Fair market value is determined primarily using the anticipated cash flows discounted at a rate commensurate with the related risk.

Capitalization of Expenditures -- Expenditures in excess of $1,000 per item for improvements are capitalized and expenditures under $1,000 per item or repairs are expensed to operations as incurred. Upon sale or retirement, the cost and related accumulated depreciation and amortization are removed from the accounts and the resulting gain or loss, if any, is reflected in other income. Depreciation has been determined using Section 179 of the Internal Revenue Code.

Revenue Recognition – The gross billings that the Company charges its clients under its Client Services Agreements include billings for claims and case management and network administration. All charges by the Company are invoiced monthly based on the client's fee schedule and volume processed. The Company accounts for its revenues using the accrual method of accounting. Under the accrual method of accounting, the Company recognizes its revenues in the period in which the client employees are covered by the related benefits or when claims are received. The Company accrues revenues and unbilled receivables for administrative fees relating to the period of benefit coverage and/or claims received but unpaid at the end of each period. In addition, the related costs of services are accrued as a liability for the same period. Subsequent to the end of each period, such costs are paid and the related service fees are billed.

The Company reports revenues from claims administration fees in accordance with Emerging Issues Task Force ("EITF") No. 99-19, *Reporting Revenue Gross as a Principal versus Net as an Agent. The Company reports as revenues, on a gross basis, the total amount billed to clients for professional administrative fees and other services agreed to its clients.* The Company reports revenues on a gross basis for these fees because the Company is the primary obligor and deemed to be the principal in these transactions under EITF No. 99-19.

Income Taxes -- The Company accounts for income taxes under Statement of Financial Accounting Standards No. 109, "Accounting for Income Taxes" ("SFAS 109"). SFAS 109 requires the recognition of deferred tax assets and liabilities for the expected future tax consequences of events that have been included in the financial statements or tax returns. Under this method, deferred tax assets and liabilities, if any, are determined based on the differences between the financial statement and the tax basis of assets and liabilities using enacted tax rates currently in effect. There were no deferred tax assets or liabilities as of December 31, 2009.

2. ACCOUNTS RECEIVABLE

Accounts Receivable represents monies due from clients in the course of normal business operations. Accounts Receivable at December 31, 2009 consists of the following:

Payer Description	Balance @ 12/31/2009	Balance @ 12/31/2008
South Carolina DHHS MCCW Part C	$ 79,458	$ -
University of South Carolina School of Medicene	$ 5,517	
Total Accounts Receivable	$ 84,975	$ -

Based on the subsequent collection of the above receivables, management has determined that all Accounts Receivable represent current and valid receivables at December 31, 2009.

3. OTHER RECEIVABLES

The majority of Other Receivables at December 31, 2009 represented amounts due from Cadent Administrators, a company previously owned by Mirabilis Ventures, Inc. Such receivables appear to have been recorded during the Fiscal Years 2004 and 2005. Mirabilis Ventures, Inc. represented and warranted that such Other Receivables are valid obligations arising from sales made or services performed in the ordinary course of business and that the Other Receivables would be collectable in full. Attempts to collect on those receivables have been unsuccessful.

Community Health Solutions of America ("CHS") through its parent, Premier Servicing, LLC, has subsequently attempted to collect on the Other Receivables, along with resolving other legal issues, through a suit filed by Premier Servicing, LLC against Mirabilis Ventures, Inc. As of the date of this report, no settlement has been reached in the suit. No allowances for uncollectable accounts have been recognized based on the representations and warranties made by Mirabilis Ventures, Inc., thus the Other Receivables represent current and valid receivables at December 31, 2009.

4. DEPOSITS

Deposits consist of the following:

Affiliated Company	Balance @ 12/31/2009	Balance @ 12/31/2008
Legal services retainer	$ 4,000	$ -
Prepaid postage	8,000	
Rent	17,047	
Utilities - electricity	2,300	
Managed Care Systems, Inc.	-	$ 75,000
Total Due from Affiliates	$ 31,347	$ 75,000

The deposit was made to software developers of Third Party Administration premium, claim and customer service systems for contracting their services to develop a new information technology computer system for claims adjudication and member services computer support.

5. PREPAID EXPENSES

Prepaid expenses consist of expenses that are paid in advance for premiums, administration fees and various consulting fees. Prepaid expenses at December 31, 2009 consist of the following:

Expense Description	Balance @ 12/31/2009	Balance @ 12/31/2008
MHN provider monthly fees	$ 240,212	$ -
Physician consulting Fees	43,244	-
Insurance	15,474	-
Total Prepaid Expenses	$ 298,930	$ -

6. FIXED ASSETS AND ACCUMULATED DEPRECIATION

Expenditures in excess of $1,000 per item for improvements are capitalized and expenditures under $1,000 per item or repairs are expensed to operations as incurred. Upon sale or retirement, the cost and related accumulated depreciation and amortization are removed from the accounts and the resulting gain or loss, if any, is reflected in other income. Depreciation has been determined using Section 179 of the Internal Revenue Code whereby all assets are fully depreciated using the conventions set forth annually by the Internal Revenue Service.

7. ACCRUED EXPENSES

Accrued expenses represent expenses incurred in the normal course of business operations outside of typical vendors. All accrued expenses are considered current liabilities and will be paid within one year of incurring them. At December 31, 2009, accrued expenses consisted of the following items:

Affiliated Company	Balance @ 12/31/2009	Balance @ 12/31/2008
Administration Software	$ 56,086	$ -
Bank Charges	1,240	-
Employee Leasing Costs	253,872	109,794
Legal Fees	575	-
Tenant Improvements	100,004	-
Website & Software Development Costs	292	-
Shared Savings Bonus	-	393,643
Total Accrued Expenses	$ 412,069	$ 503,437

8. INTERCOMPANY RECEIVABLES (PAYABLES)

Intercompany receivables (payables) represent monies due to the Company or advances from its various affiliates for its use as determined by the Company or its affiliates. Due from affiliates at December 31, 2009 consists of the following:

Affiliated Company	Balance @ 12/31/2009	Balance @ 12/31/2008
PEOple Premier, Inc.	$ (314,048)	$ -
Premier Adminstrative Solutions, Inc.	(155,740)	(173,411)
Premier Servicing, LLC.	(37,534)	-
Bencomp Financial	400	-
Bencomp National Corporation	3,430	-
CB Martin	(15,999)	-
CD PEO Plus, LLC	-	-
CD Real Estate Holdings, LLC	-	108,000
Premier Insurance Benefits	(534)	-
Premier Business Insurance	(145)	-
Total Due from Affiliates	$ (520,170)	$ (65,411)

Management has determined that all of the monies due from affiliates based on subsequent monies received are valid receivables at December 31, 2009 and that all amounts owed were paid by December 31, 2010.

9. UNEARNED REVENUES

Unearned revenues represent amounts that have been pre-billed and collected, but relating to services to be performed in the future. For proper revenue recognition, these amounts are recognized as earned revenue as services are either performed or the billing period has lapsed. Unearned revenue at December 31, 2009 consists of the following:

Description	Balance @ 12/31/2009	Balance @ 12/31/2008
MHN Provider PMPM	$ 960,850	$ -
MHN MCCW Part A PMPM	900	-
Total Unearned Revenues	$ 961,750	$ -

10. COMMON STOCK

Common stock, which is authorized and issued, consists of 10,000 shares of voting common stock with a total par value of $10,000.

11. BUSINESS CONCENTRATIONS

A significant portion of business written by the Company is for state governmental programs. Accordingly, the occurrence of adverse economic conditions, an adverse regulatory climate, or a disaster in the state could have a material adverse effect on the Company's business, although no such conditions have been encountered in the past.

For the year ended December 31, 2009, over 90% of the Company's total revenues were derived from state regulated programs. Major competitors are Medical Care Organizations, including First Choice by Select Health, Absolute Total Care, Blue Choice Unison, and Carolina Crescent.

Edward Morrow, MBA, CPA, P.A.
3831 Lancaster Court
Unit 203
Palm Harbor, FL 34685

Community Health Solutions of America

March 18, 2010

To Edward Morrow, MBA, CPA, P.A.:

We are providing this letter in connection with your audit of the balance sheet of Community Health Solutions of America, LLC. as of December 31, 2009, and the related statements of income, retained earnings, and cash flows for the 12 months then ended for the purpose of expressing an opinion as to whether the financial statements present fairly, in all material respects, the financial position, results of operations, and cash flows of Community Health Solutions of America, LLC. in conformity with U.S. generally accepted accounting principles. We confirm that we are responsible for the fair presentation in the financial statements of financial position, results of operations, and cash flows in conformity with generally accepted accounting principles. We are also responsible for adopting sound accounting policies, establishing and maintaining internal control, and preventing and detecting fraud.

We confirm, to the best of our knowledge and belief, as of March 18, 2010, the following representations made to you during your audit.

1. The financial statements referred to above are fairly presented in conformity with U.S. generally accepted accounting principles.
2. We have made available to you all -
    a. Financial records and related data.
    b. Minutes of the meetings of stockholders, directors, and committees of directors, or summaries of actions of recent meetings for which minutes have not yet been prepared.
3. There have been no communications from regulatory agencies concerning noncompliance with, or deficiencies in, financial reporting practices.
4. There are no material transactions that have not been properly recorded in the accounting records underlying the financial statements.

1000 118th Avenue North • St. Petersburg, FL 33716 • 800-514-7621 • www.chsamerica.com

5. We believe the effects of the uncorrected financial statement misstatements summarized in the attached schedule are immaterial, both individually and in the aggregate, to the financial statements taken as a whole.
6. We acknowledge our responsibility for the design and implementation of programs and controls to prevent and detect fraud.
7. We have no knowledge of any fraud or suspected fraud affecting the company involving -
    a. Management,
    b. Employees who have significant roles in internal control, or
    c. Others where the fraud could have a material effect on the financial statements.
8. We have no knowledge of any allegations of fraud or suspected fraud affecting the company received in communications from employees, former employees, regulators, or others.
9. The company has no plans or intentions that may materially affect the carrying value or classification of assets and liabilities.
10. The following have been properly recorded or disclosed in the financial statements:
    a. Related party transactions and related accounts receivable or payable, including sales, purchases, loans, transfers, leasing arrangements, and guarantees.
    b. Guarantees, whether written or oral, under which the company is contingently liable.
11. There are no estimates that may be subject to a material change in the near term that have not been properly disclosed in the financial statements. We understand that near term means the period within one year of the date of the financial statements. In addition, we have no knowledge of concentrations existing at the date of the financial statements that make the company vulnerable to the risk of severe impact that have not been properly disclosed in the financial statements.
12. There are no:
    a. Violations or possible violations of laws or regulations whose effect should be considered for disclosure in the financial statements or as a basis for recording a loss contingency.
    b. Unasserted claims or assessments that our lawyer has advised us are probable of assertion and must be disclosed in accordance with Statement of Financial Accounting Standards No. 5.
    c. Other liabilities or gain or loss contingencies that are required to be accrued or disclosed by Statement of Financial Accounting Standards No. 5.
13. The company has satisfactory title to all owned assets, and there are no liens or encumbrances on such assets nor has any asset been pledged.

14. We have complied with all aspects of contractual agreements that would have a material effect on the financial statements in the event of noncompliance. Examples include, but are not limited to:

    a. Receivables recorded in the financial statements represent valid claims against debtors for sales or other charges arising on or before the balance-sheet date and have been reduced to their estimated net realizable value.

    b. Arrangements with financial institutions involving compensating balances or other arrangements involving restrictions on cash balances, lines of credit, or similar arrangements have been properly disclosed.

    c. Capital stock repurchase options or agreements or capital stock reserved for options, warrants, conversions, or other requirements have been properly disclosed.

    d. There are no related party transactions including sales, purchases, loans, transfers, leasing arrangements, and guarantees, and amounts receivable from or payable to related parties that have not been properly disclosed in the financial statements (see #10a above).

No events have occurred subsequent to the balance sheet date and through the date of this letter that would require adjustment to, or disclosure in, the financial statements.

Signature: _____

Title: Chairman & CEO

Edward J. Morrow
Certified Public Accountant

Edward Morrow, MBA, CPA, P.A.
3831 Lancaster Court
Unit 203
Palm Harbor, FL 34685

Tel: (727) 656-9272
Fax: (727) 255-5039
E-Mail: EdwardMorrowCPA@gmail.com

April 28, 2011

Community Health Solutions of America, LLC.
1000 118th Avenue N.
St. Petersburg, FL 33716

To the Board of Directors and Stockholders of
Community Health Solutions of America, LLC.

We have audited the accompanying balance sheet of Community Health Solutions of America, LLC. (a corporation) as of December 31, 2010, and the related statements of income, retained earnings, and cash flows for the year then ended. These financial statements are the responsibility of the Company's management. Our responsibility is to express an opinion on these financial statements based on our audit.

We conducted our audit in accordance with auditing standards generally accepted in the United States of America. Those standards require that we plan and perform the audit to obtain reasonable assurance about whether the financial statements are free of material misstatement. An audit includes examining, on a test basis, evidence supporting the amounts and disclosures in the financial statements. An audit also includes assessing the accounting principles used and significant estimates made by management, as well as evaluating the overall financial statement presentation. We believe that our audit provides a reasonable basis for our opinion.

In our opinion, the financial statements referred to above present fairly, in all material respects, the financial position of Community Health Solutions of America, LLC. as of December 31, 2010, and the results of its operations and its cash flows for the year then ended in conformity with accounting principles generally accepted in the United States of America.

Edward Morrow, MBA, CPA, P.A.
Palm Harbor, Florida

Community Health Solutions of America, LLC.
Balance Sheet
As of December 31, 2010

ASSETS	FYE 12/31/2010	FYE 12/31/2009
CURRENT ASSETS		
Cash	$ 7,203,748	$ 377,100
Accounts Receivable - Note 2	21,718	84,975
Other Receivables - Note 3	1,483	2,775,196
Intercompany Receivables - Note 4	15,104	-
Deposits	4,000	31,347
Prepaid Expenses - Note 5	95,764	298,930
Total Current Assets	$ 7,341,818	$ 3,567,549
PROPERTY AND EQUIPMENT		
Fixed Assets - Note 6	544,962	158,572
Less: Accumulated Depreciation - Note 6	(544,962)	(158,572)
Total Property and Equipment	$ -	$ -
OTHER ASSETS		
Total Other Assets	$ -	$ -
TOTAL ASSETS	$ 7,341,818	$ 3,567,549

LIABILITIES AND STOCKHOLDERS' EQUITY		
CURRENT LIABILITIES		
Accounts Payable	$ 79,577	$ (13,864)
Accrued Expenses - Note 7	771,423	412,069
Intercompany Payables - See Note 4	-	520,170
Unearned Revenues - Note 8	1,210,793	961,750
Current portion of Long-term Debt	-	508,587
Total Current Liabilities	2,061,792	2,388,713
LONG-TERM LIABILITIES		
Notes Payable	$ 16,044	$ 315,000
Total Long-Term Liabilities	$ 16,044	$ 315,000
Total Liabilities	$ 2,077,836	$ 2,703,713
STOCKHOLDERS' EQUITY		
Common Stock - Note 9	$ 1,225,000	$ 10,000
Preferred Stock - Note 10	5,665,000	$ -
Additional Paid in Capital	-	-
Retained Earnings	(1,626,019)	853,836
Total Stockholders' Equity	$ 5,263,981	$ 863,836
TOTAL LIABILITIES AND STOCKHOLDERS' EQUITY	$ 7,341,818	$ 3,567,549

See Accompanying Notes and Auditor's Report

Community Health Solutions of America, LLC.
Statement of Income and Retained Earnings
Twelve Months Ended December 31, 2010

	FYE 12/31/2010	FYE 12/31/2009
Revenue		
Administration Fees	$ 13,348,370	$ 10,723,574
Total Revenue	$ 13,348,370	$ 10,723,574
Direct Expenses		
Medical Provider Fees	$ 3,334,213	$ 2,698,940
Consulting Fees	883,337	748,384
Third-Party Service Fees	23,555	3,126
Other Costs	(1,382)	(182,979)
Total Cost of Revenues	$ 4,239,723	$ 3,267,470
Gross Profit	$ 9,108,647	$ 7,456,103
Operating Expenses		
Sales Expenses	$ 238,122	$ 209,813
Corporate Employee Compensation	7,887,295	5,295,560
General & Administrative Expenses	3,652,628	1,899,632
Total Operating Expenses	$ 11,778,045	$ 7,405,006
Total Operating Income (Loss)	$ (2,669,399)	$ 51,098
Shared Savings (net of Provider Payment)	$ 4,995,624	1,003,728
Net Operating Income (Loss)	$ 2,326,226	$ 1,054,826
Other Expenses		
Discontinued Software Development	$ 1,345,161	$ 694,069
Income Tax Expense	141	4,365
Interest Expense	413,808	422,934
Management Fees	324,000	-
Write-off of Pre Acquisition Assets	2,722,970	1,093,831
Total Other Expenses	$ 4,806,080	$ 2,215,199
Income (Loss) Before Income Taxes	$ (2,479,855)	$ (1,160,373)
Net Income (Loss)	$ (2,479,855)	$ (1,160,373)
Beginning Retained Earnings	853,836	2,014,209
Ending Retained Earnings	$ (1,626,019)	$ 853,836

See accompanying notes and auditor's report

Community Health Solutions of America, LLC.
Statement of Cash Flows
Twelve Months Ended December 31, 2010

	FYE 12/31/2010	FYE 12/31/2009
CASH FLOWS FROM OPERATING ACTIVITIES		
Net Income (Loss)	$ (2,479,855)	$ (1,160,373)
Adjustments to reconcile Net Income (Loss) to net Cash:		
(Increase) Decrease in:		
Accounts Receivable	$ 63,258	$ (84,975)
Other Receivables	2,773,713	697,855
Intercompany Receivables (Payables)	(535,274)	650,170
Deposits	27,347	43,653
Prepaid Expenses	203,166	(298,930)
Increase (Decrease) in:		
Accounts Payable	93,441	(13,864)
Accrued Expenses	359,353	302,275
Unearned Revenues	249,043	961,750
Total Adjustments	$ 3,234,046	$ 2,257,934
Net Cash Provided By (Used In) Operating Activities	$ 754,191	$ 1,097,561
CASH FLOWS FROM INVESTING ACTIVITIES		
Fixed Assets	(703,533.80)	-
Net Cash Provided By (Used In) Investing Activities	-	-
CASH FLOWS FROM FINANCING ACTIVITIES		
Long Term Debt	$ (807,543)	$ (1,262,754)
Common Stock	1,215,000	-
Preferred Stock	5,665,000	-
Net Cash Provided By (Used In) Financing Activities	6,072,457	(1,262,754)
NET INCREASE (DECREASE) IN CASH	$ 6,826,648	$ (165,193)
CASH AT BEGINNING OF PERIOD	$ 377,100	$ 542,293
CASH AT END OF PERIOD	$ 7,203,748	$ 377,100

See accompanying notes and auditor's report

Community Health Solutions of America, LLC.
Notes to December 31, 2010 Financial Statements

1. SUMMARY OF SIGNIFICANT ACCOUNTING POLICIES

Description of Business – Community Health Solutions of America, LLC, was incorporated in Florida in 2003, to obtain and manage state Medicaid and Children Health Insurance Programs (CHIP). CHS was awarded its first CHIP program from the state of Texas to create, grow and manage a medical provider network to meet the medical needs of its members. CHS was awarded the Florida CHIP program in the subsequent year. In 2005, CHS was awarded the South Carolina Medical Home Network program. Unfortunately, the organization went through a series of hardships following this period, which resulted in the organization filing for Chapter 11 reorganization in 2006.

CHS successfully emerged from its Chapter 11 reorganization on June 29, 2007, as approved by the overseeing court trustee, with a complete turnover of ownership which occurred on May 1, 2007 when Dale F. Schmidt purchased CHS from Mirabilis Ventures, Inc. Over the years since the acquisition, Mr. Schmidt and the team he assembled have turned Community Health Solutions of America, LLC, into a highly successful medical home network organization with great potential for growth in 2011. CHS renews the South Carolina Medical Home Network program annually and is positioned to establish its cost saving provider network model in the states of Louisiana, Kentucky and Maryland.

CHS offers clinical and preventive care programs to Commercial, Government and Private health insurers. Programs offered under the CHS umbrella of care include:

- Care Management
- Utilization Management
- Case Management
- Disease Management
- Wellness and Prevention
- 24/7 Nurse Triage Line
- Drug Utilization Management
- Network Development
- Member/Provider Relations
- Claims Adjudication

Basis of Presentation – The financial statements have been prepared in conformity with United States generally accepted accounting principles. All significant inter-company receivables are properly recorded and disclosed in the financial statements.

Use of Estimates – The preparation of financial statements requires management to make estimates and assumptions that affect the reported amounts of assets and liabilities and disclosure of contingent assets and liabilities at the date of the consolidated financial statements and the reported amounts of revenues and expenses during the reporting period. In the preparation of these financial statements, estimates and assumptions have been made by management concerning: the collectability of inter-company receivables which is the Company's most significant estimate; the selection of useful lives for fixed assets and intangible assets; provisions, if any, necessary for trade receivables, commitments and contingencies and accrued liabilities; the returns and discount rates from long-term assets; income tax valuation allowances; and other similar evaluations. Actual results could differ materially from those estimates.

Cash and Cash Equivalents – Cash and cash equivalents principally consist of demand deposits with financial institutions and highly liquid investments having original maturities of twelve months or less at the date of purchase.

Accounts receivable are stated at estimated net realizable values. Allowances are recorded, when necessary, in an amount considered by management to be sufficient to meet probable future losses related to uncollectible accounts.

Short-term Investments – The Company classifies all short-term investments as available-for-sale in accordance with the provisions of FAS 115, *Accounting to Certain Investments in Debt and Equity Securities.*

These securities are carried at fair market value, with unrealized gains and losses reported in other comprehensive income. Realized gains and losses on investments sold are included in net income and are derived using the specific identification method for determining the cost of services.

Property and Equipment – Property and equipment are stated at cost less accumulated depreciation. Depreciation is computed using Section 179 of the Internal Revenue Code. All assets are depreciated fully in accordance with the annual allowances of the Internal Revenue Code

Fair Value of Financial Instruments – The carrying values of cash and cash equivalents, marketable securities, accounts receivable, and accounts payable and other accrued liabilities approximate fair value.

Valuation of Long-Lived Assets – The Company periodically evaluates the carrying value of long-lived assets when events and circumstances warrant such a review. The carrying value of a long-lived asset is considered impaired when indicators of impairment are present and undiscounted cash flows estimated to be generated by the asset are less than the asset's carrying amount. In that event, a loss is recognized based on the amount by which the carrying value exceeds the fair market value of the long-lived asset. Fair market value is determined primarily using the anticipated cash flows discounted at a rate commensurate with the related risk.

Capitalization of Expenditures -- Expenditures in excess of $1,000 per item for improvements are capitalized and expenditures under $1,000 per item or repairs are expensed to operations as incurred. Upon sale or retirement, the cost and related accumulated depreciation and amortization are removed from the accounts and the resulting gain or loss, if any, is reflected in other income. Depreciation has been determined using Section 179 of the Internal Revenue Code.

Revenue Recognition – The gross billings that the Company charges its clients under its Client Services Agreements include billings for claims and case management and network administration. All charges by the Company are invoiced monthly based on the client's fee schedule and volume processed. The Company accounts for its revenues using the accrual method of accounting. Under the accrual method of accounting, the Company recognizes its revenues in the period in which the client employees are covered by the related benefits or when claims are received. The Company accrues revenues and unbilled receivables for administrative fees relating to the period of benefit coverage and/or claims received but unpaid at the end of each period. In addition, the related costs of services are accrued as a liability for the same period. Subsequent to the end of each period, such costs are paid and the related service fees are billed.

The Company reports revenues from claims administration fees in accordance with Emerging Issues Task Force ("EITF") No. 99-19, *Reporting Revenue Gross as a Principal versus Net as an Agent. The Company reports as revenues, on a gross basis, the total amount billed to clients for professional administrative fees and other services agreed to by clients.* The Company reports revenues on a gross basis for these fees because the Company is the primary obligor and deemed to be the principal in these transactions under EITF No. 99-19.

Income Taxes -- The Company accounts for income taxes under Statement of Financial Accounting Standards No. 109, "Accounting for Income Taxes" ("SFAS 109"). SFAS 109 requires the recognition of deferred tax assets and liabilities for the expected future tax consequences of events that have been included in the financial statements or tax returns. Under this method, deferred tax assets and liabilities, if any, are determined based on the differences between the financial statement and the tax basis of assets and liabilities using enacted tax rates currently in effect. There were no deferred tax assets or liabilities as of December 31, 2010.

2. ACCOUNTS RECEIVABLE

Accounts Receivable represents monies due from clients in the course of normal business operations. Accounts Receivable at December 31, 2010 consists of the following:

Payer Description	Balance @ 12/31/2010	Balance @ 12/31/2009
SC Department of Health & Human Services-Part A	$ 17,044	$ -
SC Department of Health & Human Services-Part C	4,674	79,458
Shared Marketing-USC/SCMA	-	5,517.47
Total Due from Affiliates	$ 21,718	$ 84,975

Management has determined that all Accounts Receivable represent current and valid receivables at December 31, 2010.

3. OTHER RECEIVABLES

The majority of Other Receivables at December 31, 2009, represented amounts due from Cadent Administrators, a company previously owned by Mirabilis Ventures, Inc. Such receivables appear to have been recorded during the Fiscal Years 2004 and 2005. Community Health Solutions of America ("CHS") through its parent, Premier Servicing, Inc., attempted to collect on the Other Receivables, along with other legal issues, through a suit filed by Premier Servicing, Inc. against Mirabilis Ventures, Inc., during January 2008. A settlement Agreement was entered into between Premier Servicing and Mirabilis Ventures, plus other related parties, and signed by Premier Servicing on May 11, 2010, where Mirabilis Ventures, as the parent of Cadent Administrators, acknowledged that these Other Receivables were a valid payable of Cadent Administrators to CHS. The Settlement Agreement further stated that Cadent Administrators was administratively dissolved by the State of Florida without any funds, also that Mirabilis Ventures was a liquidating debtor in a Chapter 11 bankruptcy, thus it did not have any funds with which Mirabilis Ventures, as the parent company, to pay the Other Receivables due CHS. Therefore, as of the date the Settlement Agreement was signed, CHS Management deemed that the Other Receivables were uncollectable and required to be written off during 2010.

4. INTERCOMPANY RECEIVABLES

Due from affiliates represents monies due to the Company from its various affiliates for monies advanced for its use as determined by the affiliates. Due from affiliates at December 31, 2010 consists of the following:

Affiliated Company	Balance @ 12/31/2010	Balance @ 12/31/2009
PEOple Premier, Inc.	$ 2,213	$ (314,048)
Premier Adminstrative Solutions, Inc.	12,855	(155,740)
Premier e-Processing	21	-
Premier Servicing, LLC.	16	(37,534)
Bencomp Financial	-	400
Bencomp National Corporation	-	3,430
CB Martin	-	(15,999)
PEOple Premier ASO, Inc.	-	-
Premier Insurance Benefits	-	(534)
Premier Business Insurance	-	(145)
Total Due from Affiliates	$ 15,104	$ (520,170)

0
0

Management has determined that all of the monies due from affiliates are valid receivables at December 31, 2010 and that all amounts due and/or owed will be received and/or paid by December 31, 2011.

5. PREPAID EXPENSES

Prepaid expenses consist of expenses that are paid in advance for premiums, administration fees and various consulting fees. Prepaid expenses at December 31, 2010 consist of the following:

Expense Description	Balance @ 12/31/2010	Balance @ 12/31/2009
Administration Fees	$ -	$ 240,213
Consulting Fees	-	43,244
Computer Software Licensing & Support	6,699	-
Insurance	87,497	-
Travel	1,568	15,473
Total Prepaid Expenses	$ 95,764	$ 298,930

6. FIXED ASSETS & ACCUMULATED DEPRECIATION

Expenditures in excess of $1,000 per item for improvements are capitalized and expenditures under $1,000 per item or repairs are expensed to operations as incurred. Upon sale or retirement, the cost and related accumulated depreciation and amortization are removed from the accounts and the resulting gain or loss, if any, is reflected in other income. Depreciation has been determined using Section 179 of the Internal Revenue Code whereby all assets are fully depreciated using the conventions set forth annually by the Internal Revenue Service. For fiscal year 2010, this allowance was $250,000 for qualified expenditures.

7. ACCRUED EXPENSES

Accrued expenses represent expenses incurred in the normal course of business operations outside of typical vendors. All accrued expenses are considered current liabilities and will be paid within one year of incurring them. At December 31, 2010, accrued expenses consisted of the following items:

Affiliated Company	Balance @ 12/31/2010	Balance @ 12/31/2009
American Express	$ 12,865	$ -
Bank Charges	1,484	1,240
Consulting Fees	5,817	-
Employee Leasing Costs	269,057	253,872
Legal Fees	337,033	575
Tenant Improvements	-	100,004
Website & Software Development Costs	145,168	56,378
Total Accrued Expenses	$ 771,423	$ 412,069

8. UNEARNED REVENUES

Unearned revenues represent amounts that have been pre-billed and collected, but relating to services to be performed in the future. For proper revenue recognition, these amounts are recognized as earned revenue as services are either performed or the billing period has lapsed. Unearned revenue at December 31, 2010 consists of the following:

Description	Balance @ 12/31/2010	Balance @ 12/31/2009
MCCW - Part A PMPM	$ 17,563	$ 900
MHN PMPM	1,193,230	960,850
Total Unearned Revenues	$ 1,210,793	$ 961,750

9. COMMON STOCK

In September of 2010, an additional 1,215,000 shares of common stock were issued and authorized with a total par value of $1,215,000.

10. PREFERRED STOCK

In December of 2010, preferred stock was authorized and issued. The preferred stock was purchased by Premier Servicing, LLC for a total purchase price of $5,000,000. In addition, notes payable of $665,000 were redeemed and used to purchase additional preferred stock.

11. BUSINESS CONCENTRATIONS

A significant portion of business written by the Company is for state governmental programs. Accordingly, the occurrence of adverse economic conditions, an adverse regulatory climate, or a disaster in the state could have a material adverse effect on the Company's business, although no such conditions have been encountered in the past.

For the year ended December 31, 2010, over 90% of the Company's total revenues were derived from state regulated programs. The Company is actively marketing its services to generate new customers and revenue resulting in some additional expense without current revenue being realized and recorded in the statement of operations.

Major competitors are Medical Care Organizations, including First Choice by Select Health, Absolute Total Care, Blue Choice Unison, and Carolina Crescent.

Edward Morrow, MBA, CPA, P.A.
3831 Lancaster Court
Unit 203
Palm Harbor, FL 34685

Community Health Solutions of America

March 25, 2011

To Edward Morrow, MBA, CPA, P.A.:

We are providing this letter in connection with your audit of the balance sheet of Community Health Solutions of America, LLC. as of December 31, 2010, and the related statements of income, retained earnings, and cash flows for the 12 months then ended for the purpose of expressing an opinion as to whether the financial statements present fairly, in all material respects, the financial position, results of operations, and cash flows of Community Health Solutions of America, LLC. in conformity with U.S. generally accepted accounting principles. We confirm that we are responsible for the fair presentation in the financial statements of financial position, results of operations, and cash flows in conformity with generally accepted accounting principles. We are also responsible for adopting sound accounting policies, establishing and maintaining internal control, and preventing and detecting fraud.

We confirm, to the best of our knowledge and belief, as of March 25, 2011, the following representations made to you during your audit.

1. The financial statements referred to above are fairly presented in conformity with U.S. generally accepted accounting principles.
2. We have made available to you all -
    a. Financial records and related data.
    b. Minutes of the meetings of stockholders, directors, and committees of directors, or summaries of actions of recent meetings for which minutes have not yet been prepared.
3. There have been no communications from regulatory agencies concerning noncompliance with, or deficiencies in, financial reporting practices.
4. There are no material transactions that have not been properly recorded in the accounting records underlying the financial statements.

1000 118th Avenue North • St. Petersburg, FL 33716 • 800-514-7621 • www.chsamerica.com

5. We believe the effects of the uncorrected financial statement misstatements summarized in the attached schedule are immaterial, both individually and in the aggregate, to the financial statements taken as a whole.
6. We acknowledge our responsibility for the design and implementation of programs and controls to prevent and detect fraud.
7. We have no knowledge of any fraud or suspected fraud affecting the company involving -
    a. Management,
    b. Employees who have significant roles in internal control, or
    c. Others where the fraud could have a material effect on the financial statements.
8. We have no knowledge of any allegations of fraud or suspected fraud affecting the company received in communications from employees, former employees, regulators, or others.
9. The company has no plans or intentions that may materially affect the carrying value or classification of assets and liabilities.
10. The following have been properly recorded or disclosed in the financial statements:
    a. Related party transactions and related accounts receivable or payable, including sales, purchases, loans, transfers, leasing arrangements, and guarantees.
    b. Guarantees, whether written or oral, under which the company is contingently liable.
11. There are no estimates that may be subject to a material change in the near term that have not been properly disclosed in the financial statements. We understand that near term means the period within one year of the date of the financial statements. In addition, we have no knowledge of concentrations existing at the date of the financial statements that make the company vulnerable to the risk of severe impact that have not been properly disclosed in the financial statements.
12. There are no:
    a. Violations or possible violations of laws or regulations whose effect should be considered for disclosure in the financial statements or as a basis for recording a loss contingency.
    b. Unasserted claims or assessments that our lawyer has advised us are probable of assertion and must be disclosed in accordance with Statement of Financial Accounting Standards No. 5.
    c. Other liabilities or gain or loss contingencies that are required to be accrued or disclosed by Statement of Financial Accounting Standards No. 5.
13. The company has satisfactory title to all owned assets, and there are no liens or encumbrances on such assets nor has any asset been pledged.

14. We have complied with all aspects of contractual agreements that would have a material effect on the financial statements in the event of noncompliance. Examples include, but are not limited to:

    a. Receivables recorded in the financial statements represent valid claims against debtors for sales or other charges arising on or before the balance-sheet date and have been reduced to their estimated net realizable value.

    b. Arrangements with financial institutions involving compensating balances or other arrangements involving restrictions on cash balances, lines of credit, or similar arrangements have been properly disclosed.

    c. Capital stock repurchase options or agreements or capital stock reserved for options, warrants, conversions, or other requirements have been properly disclosed.

    d. There are no related party transactions including sales, purchases, loans, transfers, leasing arrangements, and guarantees, and amounts receivable from or payable to related parties that have not been properly disclosed in the financial statements (see #10a above).

No events have occurred subsequent to the balance sheet date and through the date of this letter that would require adjustment to, or disclosure in, the financial statements.

Signature: _____

Title: Chairman & CFO

Section B: **Qualifications and Experience (Section 3-5 of the RFP)**

Requirement B.27: *Provide the following as documentation of the Proposer's sufficient financial strength and resources to provide the scope of services as required:*

- *Provide the following pro forma financial statements for the CCN Louisiana operation. The pro forma financial statements should be prepared on an accrual basis by month for the first three years beginning with the first month of the proposed execution date of the Contract:*
  - *A statement of monthly revenue and expenses;*
  - *A monthly cash flow analysis; and*
  - *A balance sheet for each month;*

Proposer shall include the Proposer's parent organization, affiliates, and subsidiaries.

Attachment 2: Community Health Solutions of Louisiana 2012 - 2014 pro forma financial statements

INTENTIONALLY LEFT BLANK

Community Health Solutions of Louisiana, LLC
Profit & Loss
January through December 2012

	Jan-12	Feb-12	Mar-12	Apr-12	May-12	Jun-12	Jul-12	Aug-12	Sep-12	Oct-12	Nov-12	Dec-12	Total
Revenues													
Administration Fees Earned													
Per Member Per Month-SSI	13,762	27,524	58,587	89,650	136,834	184,018	231,202	278,386	325,570	372,754	419,938	467,122	2,605,343
Per Member Per Month-TANF/LaCHIP	37,268	74,536	158,655	242,774	370,550	498,326	626,102	753,878	881,654	1,009,430	1,137,206	1,264,982	7,055,365
Total Administration Fees Earned	51,030	102,060	217,242	332,424	507,384	682,344	857,304	1,032,264	1,207,224	1,382,184	1,557,144	1,732,104	9,660,708
Shared Savings Earned	-	-	-	-	-	50,000	-	-	-	-	-	55,000	105,000
Total Shared Savings Earned	-	-	-	-	-	50,000	-	-	-	-	-	55,000	105,000
Total Revenues	51,030	102,060	217,242	332,424	507,384	732,344	857,304	1,032,264	1,207,224	1,382,184	1,557,144	1,787,104	9,765,708
Cost of Revenues													
Medical Provider Fees Incurred													
PMPM - SSI	1,750	3,500	7,450	11,400	17,400	23,400	29,400	35,400	41,400	47,400	53,400	59,400	331,300
PMPM - Other	7,000	14,000	29,800	45,600	69,600	93,600	117,600	141,600	165,600	189,600	213,600	237,600	1,325,200
Total Medical Provider Fees Incurred	8,750	17,500	37,250	57,000	87,000	117,000	147,000	177,000	207,000	237,000	267,000	297,000	1,656,500
Consulting Fees Deductible													
PharmD Consulting	1,000	1,000	1,000	1,000	1,000	1,000	1,000	1,000	1,000	1,000	1,000	1,000	12,000
Marketing (PMPM)	3,500	7,000	14,900	22,800	34,800	46,800	58,800	70,800	82,800	94,800	106,800	118,800	662,600
Total Consulting Fees Deductible	4,500	8,000	15,900	23,800	35,800	47,800	59,800	71,800	83,800	95,800	107,800	119,800	674,600
Consulting Fees Non-deductible													
Lobbyist Expenses	3,000	3,000	3,000	3,000	3,000	3,000	3,000	3,000	3,000	3,000	3,000	3,000	36,000
Total Consulting Fees Non-deductible	3,000	3,000	3,000	3,000	3,000	3,000	3,000	3,000	3,000	3,000	3,000	3,000	36,000
Third Prty Service/System Fees													
NPDB/HIPDB Inquiries Expense	60	60	60	60	60	60	60	60	60	60	60	60	720
Premier Administrative Solutions	3,500	7,000	14,900	22,800	34,800	46,800	58,800	70,800	82,800	94,800	106,800	118,800	662,600
SironaHealth (24-hr nurse line)	2,500	2,500	2,500	2,500	2,500	2,500	2,500	2,500	2,500	2,500	2,500	2,500	30,000
Total Third Prty Service/System Fees	6,060	9,560	17,460	25,360	37,360	49,360	61,360	73,360	85,360	97,360	109,360	121,360	693,320
Total Cost of Revenues	22,310	38,060	73,610	109,160	163,160	217,160	271,160	325,160	379,160	433,160	487,160	541,160	3,060,420
Gross Profit	28,720	64,000	143,632	223,264	344,224	515,184	586,144	707,104	828,064	949,024	1,069,984	1,245,944	6,705,288
Sales Expenses													
Conferences	-	800	800	-	-	1,100	-	800	-	-	1,000	1,100	5,600
Membership Fees	-	-	-	700	225	-	1,500	-	-	-	-	-	2,425
Marketing	10,400	8,000	8,000	10,000	10,000	8,000	10,000	8,000	8,600	10,500	9,500	9,000	110,000
Meetings	100	100	100	100	100	100	100	100	100	100	100	100	1,200
Total Sales Expenses	10,500	8,900	8,900	10,800	10,325	9,200	11,600	8,900	8,700	10,600	10,600	10,200	119,225
Compensation & Employer Taxes	154,888	154,888	195,224	212,094	254,549	263,403	287,876	314,546	320,483	346,622	394,642	422,699	3,321,913
Fringe Benefits													
Disability Premiums	609	609	861	966	1,260	1,302	1,428	1,554	1,596	1,743	1,932	2,058	15,918
Life Insurance	203	203	287	322	420	434	476	518	532	581	644	686	5,306
Medical	12,905	12,905	18,245	20,470	26,700	27,590	30,260	32,930	33,820	36,935	40,940	43,610	337,310
Memberships (Non-Sales)						500						750	1,250
Total Fringe Benefits	13,717	13,717	19,393	21,758	28,380	29,826	32,164	35,002	35,948	39,259	43,516	47,104	359,784

Community Health Solutions of Louisiana, LLC
Profit & Loss
January through December 2012

	Jan-12	Feb-12	Mar-12	Apr-12	May-12	Jun-12	Jul-12	Aug-12	Sep-12	Oct-12	Nov-12	Dec-12	Total
Company Employee Events	-	-	-	-	-	-	-	-	-	-	-	1,500	1,500
Licensing Fees	65	1,200	-	-	-	700	-	-	-	-	-	-	1,965
Recruiting	500	500	500	500	500	500	700	700	700	700	900	1,500	8,200
Total Corporate Employee Expenses	565	1,700	500	500	500	1,200	700	700	700	700	900	3,000	11,665
Total Corporate Employee Compensation	169,170	170,305	215,117	234,352	283,429	294,429	320,740	350,248	357,131	386,581	439,058	472,803	3,693,362
General & Administrative Exp													
Bank Charges	200	200	200	200	200	200	200	200	200	200	200	200	2,400
Computer Software & Hardware Expenses	42,700	28,100	36,000	43,900	58,900	67,900	84,900	91,900	103,900	116,900	112,280	122,480	909,860
Consulting	8,000	8,000	8,000	8,000	8,000	8,000	8,000	8,000	8,000	8,000	8,000	8,000	96,000
Data Services	2,000	2,000	2,000	2,000	2,000	2,000	2,000	2,000	2,000	2,000	2,000	2,000	24,000
Depreciation													
Computer Hardware	87,000	-	36,000	15,000	42,000	6,000	18,000	18,000	6,000	21,000	27,000	18,000	294,000
Furniture & Fixtures	30,450	-	12,600	5,250	-	2,100	6,300	6,300	2,100	7,350	9,450	6,300	88,200
Total Depreciation	117,450	-	48,600	20,250	42,000	8,100	24,300	24,300	8,100	28,350	36,450	24,300	382,200
Property & Liability Insurance													
Crime Policy	200	200	200	200	200	200	200	200	200	200	200	200	2,400
Directors & Officers Liability	600	600	600	600	600	600	600	600	600	600	600	600	7,200
General Liability	175	175	175	175	175	175	175	175	175	175	175	175	2,100
Professional Liability	7,500	7,500	7,500	7,500	7,500	7,500	7,500	7,500	7,500	7,500	7,500	7,500	90,000
Property	350	350	350	350	350	350	350	350	350	350	350	350	4,200
Total Property & Liability Insurance	8,825	8,825	8,825	8,825	8,825	8,825	8,825	8,825	8,825	8,825	8,825	8,825	105,900
Annual Licenses & Permits	810	-	-	-	-	800	-	6,182	-	-	30,000	30,000	67,792
Corporate Meetings	900	900	900	900	900	900	900	900	900	900	900	900	10,800
Office Expense	3,700	3,700	3,700	3,700	3,700	4,000	4,000	4,000	4,000	4,200	4,500	4,500	47,700
Postage and Delivery	5,000	5,000	5,000	5,000	5,000	5,000	5,000	5,000	5,000	5,000	5,000	5,000	60,000
Printing & Reproduction	28,103	29,911	67,049	71,129	108,130	114,328	120,526	126,724	132,922	139,120	145,318	151,516	1,234,777
Auditing	-	-	-	2,000	-	-	2,000	-	-	2,000	-	7,000	13,000
Equipment Rental	300	300	300	300	300	300	300	300	300	300	300	600	3,900
Office Lease	3,000	3,000	3,000	3,000	3,000	3,000	3,000	3,000	3,000	3,000	3,000	3,000	36,000
Off-site storage	500	500	500	500	500	500	500	500	500	500	500	1,000	6,500
Telephone	8,500	8,500	8,500	8,500	11,500	11,500	11,500	11,500	11,500	12,500	12,500	13,000	129,500
Travel	15,000	15,000	15,000	15,000	20,000	20,000	20,000	20,000	20,000	20,000	25,000	25,000	230,000
Utilities	1,100	1,100	1,100	1,100	1,100	1,100	1,100	1,100	1,100	1,100	1,100	1,100	13,200
Total General & Administrative Exp	246,088	115,036	208,674	194,304	274,055	256,453	297,051	314,431	310,247	352,895	395,873	408,421	3,373,529
Total Expense	425,758	294,241	432,691	439,456	567,810	560,082	629,391	673,579	676,078	750,077	845,532	891,424	7,186,116
Net Income	**(397,038)**	**(230,241)**	**(289,059)**	**(216,192)**	**(223,586)**	**(44,898)**	**(43,247)**	**33,525**	**151,986**	**198,947**	**224,452**	**354,520**	**(480,828)**

Community Health Solutions of Louisiana, LLC
Statement of Cash Flows
January - December 2012

	Jan-12	Feb-12	Mar-12	Apr-12	May-12	Jun-12	Jul-12	Aug-12	Sep-12	Oct-12	Nov-12	Dec-12
CASH FLOWS FROM OPERATING ACTIVITIES												
Net Income (Loss)	$ (397,038)	$ (230,241)	$ (289,059)	$ (216,192)	$ (223,586)	$ (44,898)	$ (43,247)	$ 33,525	$ 151,986	$ 198,947	$ 224,452	$ 354,520
Adjustments to reconcile Net Income (Loss) to net Cash:												
(Increase) Decrease in:												
Due from Affiliates	$ -	$ -	$ -	$ -	$ (15,000)	$ 15,000	$ -	$ -	$ -	$ -	$ -	$ -
Shared Savings Receivables	-	-	-	-	-	(50,000)	50,000	-	-	-	-	(55,000)
Deposits	(10,000)	-	-	-	-	-	-	-	-	-	-	-
Prepaid Expenses	(110,792)	3,149	6,460	2,203	7,879	5,987	5,987	7,879	5,514	4,568	5,987	(127,905)
Increase (Decrease) in:												
Accounts Payable	20,792	(3,149)	(6,460)	(2,203)	7,121	44,013	(5,987)	(7,879)	(5,514)	(4,568)	(5,987)	(179)
Accrued Expenses	170,303	(52,607)	55,380	2,706	51,342	(3,091)	27,724	17,675	1,000	29,599	38,182	18,357
Due to Affiliates	400,000	230,000	290,000	215,000	225,000	50,000	40,000	(35,000)	(155,000)	(200,000)	(224,000)	(351,000)
Total Adjustments	$ 470,303	$ 177,393	$ 345,380	$ 217,706	$ 276,342	$ 61,909	$ 117,724	$ (17,325)	$ (154,000)	$ (170,401)	$ (185,818)	$ (515,727)
Net Cash Provided by (Used In) Operating Activities	$ 73,265	$ (52,848)	$ 56,321	$ 1,514	$ 52,756	$ 17,011	$ 74,477	$ 16,200	$ (2,014)	$ 28,547	$ 38,634	$ (161,207)
CASH FLOWS FROM INVESTING ACTIVITIES												
Fixed Assets	117,450	-	48,600	20,250	42,000	8,100	24,300	24,300	8,100	28,350	36,450	24,300
Depreciation Expense (Recognized in Net Income (Loss))	(117,450)	-	(48,600)	(20,250)	(42,000)	(8,100)	(24,300)	(24,300)	(8,100)	(28,350)	(36,450)	(24,300)
Net Cash Provided by (Used In) Investing Activities	-	-	-	-	-	-	-	-	-	-	-	-
CASH FLOWS FROM FINANCING ACTIVITIES												
Long Term Debt	$ 100,000	$ -	$ -	$ -	$ -	$ -	$ -	$ -	$ -	$ -	$ -	$ -
Net Cash Provided by (Used In) Financing Activities	100,000	-	-	-	-	-	-	-	-	-	-	-
NET INCREASE (DECREASE) IN CASH	$ 173,265	$ (52,848)	$ 56,321	$ 1,514	$ 52,756	$ 17,011	$ 74,477	$ 16,200	$ (2,014)	$ 28,547	$ 38,634	$ (161,207)
CASH AT BEGINNING OF PERIOD	$ -	$ 173,265	$ 120,418	$ 176,739	$ 178,254	$ 231,010	$ 248,021	$ 322,497	$ 338,697	$ 336,683	$ 365,230	$ 403,864
CASH AT END OF PERIOD	$ 173,265	$ 120,418	$ 176,739	$ 178,254	$ 231,010	$ 248,021	$ 322,497	$ 338,697	$ 336,683	$ 365,230	$ 403,864	$ 242,657

Community Health Solutions of Louisiana, LLC
Balance Sheet
For the Twelve Months Ending December 31, 2012

	Jan-12	Feb-12	Mar-12	Apr-12	May-12	Jun-12	Jul-12	Aug-12	Sep-12	Oct-12	Nov-12	Dec-12
ASSETS												
Operating Account	173,265	120,418	176,739	178,254	231,010	248,021	322,497	338,697	336,683	365,230	403,864	242,657
Due from Affiliates	-	-	-	-	15,000	-	-	-	-	-	-	-
Shared Savings Receivable	-	-	-	-	-	50,000	-	-	-	-	-	55,000
Other Current Assets												
Deposits												
Legal Services Retainer	4,000	4,000	4,000	4,000	4,000	4,000	4,000	4,000	4,000	4,000	4,000	4,000
Rent	6,000	6,000	6,000	6,000	6,000	6,000	6,000	6,000	6,000	6,000	6,000	6,000
Total Deposits	10,000	10,000	10,000	10,000	10,000	10,000	10,000	10,000	10,000	10,000	10,000	10,000
Prepaid Expenses												
Prepaid Employee Insurance	13,717	19,393	21,758	28,380	29,326	32,164	35,002	35,948	39,259	43,516	46,354	51,084
Prepaid Property & Liability	97,075	88,250	79,425	70,600	61,775	52,950	44,125	35,300	26,475	17,650	8,825	132,000
Total Prepaid Expenses	110,792	107,643	101,183	98,980	91,101	85,114	79,127	71,248	65,734	61,166	55,179	183,084
Total Other Current Assets	120,792	117,643	111,183	108,980	101,101	95,114	89,127	81,248	75,734	71,166	65,179	193,084
Total Current Assets	294,057	238,061	287,922	287,234	347,111	393,135	411,624	419,945	412,417	436,396	469,043	490,741
Fixed Assets												
Computer Hardware	87,000	87,000	123,000	138,000	180,000	186,000	204,000	222,000	228,000	249,000	276,000	294,000
Furniture & Fixtures	30,450	30,450	43,050	48,300	48,300	50,400	56,700	63,000	65,100	72,450	81,900	88,200
Accumulated Depreciation	(117,450)	(117,450)	(166,050)	(186,300)	(228,300)	(236,400)	(260,700)	(285,000)	(293,100)	(321,450)	(357,900)	(382,200)
Total Fixed Assets	-	-	-	-	-	-	-	-	-	-	-	-
TOTAL ASSETS	**294,057**	**238,061**	**287,922**	**287,234**	**347,111**	**393,135**	**411,624**	**419,945**	**412,417**	**436,396**	**469,043**	**490,741**
LIABILITIES & EQUITY												
Accounts Payable	20,792	17,643	11,183	8,980	16,101	60,114	54,127	46,248	40,734	36,166	30,179	30,000
Intercompany Payable to CHS of America	400,000	630,000	920,000	1,135,000	1,360,000	1,410,000	1,450,000	1,415,000	1,260,000	1,060,000	836,000	485,000
Accrued G & A Expenses	170,303	117,696	173,076	175,782	227,124	224,033	251,756	269,432	270,431	300,031	338,213	356,570
Total Current Liabilities	591,095	765,339	1,104,259	1,319,762	1,603,225	1,694,147	1,755,883	1,730,680	1,571,165	1,396,197	1,204,392	871,570
Long Term Debt	100,000	100,000	100,000	100,000	100,000	100,000	100,000	100,000	100,000	100,000	100,000	100,000
Total Liabilities	691,095	865,339	1,204,259	1,419,762	1,703,225	1,794,147	1,855,883	1,830,680	1,671,165	1,496,197	1,304,392	971,570
Equity												
Retained Earnings - Beginning	-	(397,038)	(627,279)	(916,337)	(1,132,529)	(1,356,114)	(1,401,012)	(1,444,259)	(1,410,734)	(1,258,748)	(1,059,801)	(835,348)
Net Income	(397,038)	(230,241)	(289,059)	(216,192)	(223,586)	(44,898)	(43,247)	33,525	151,986	198,947	224,452	354,520
Retained Earnings - Ending	(397,038)	(627,279)	(916,337)	(1,132,529)	(1,356,114)	(1,401,012)	(1,444,259)	(1,410,734)	(1,258,748)	(1,059,801)	(835,348)	(480,828)
Total Equity	(397,038)	(627,279)	(916,337)	(1,132,529)	(1,356,114)	(1,401,012)	(1,444,259)	(1,410,734)	(1,258,748)	(1,059,801)	(835,348)	(480,828)
TOTAL LIABILITIES & EQUITY	**294,057**	**238,061**	**287,922**	**287,234**	**347,111**	**393,135**	**411,624**	**419,945**	**412,417**	**436,396**	**469,043**	**490,741**

*Minimum net worth requirement stated in 3.7.1 of $1,000,000 is carried on CHS of America's Balance Sheet

CHS of America, LLC Net Worth	6,100,000	6,150,000	6,200,000	6,250,000	6,300,000	6,350,000	6,400,000	6,450,000	6,500,000	6,550,000	6,600,000	6,650,000
Minimum Net Worth Requirement	1,000,000	1,000,000	1,000,000	1,000,000	1,000,000	1,000,000	1,000,000	1,000,000	1,000,000	1,000,000	1,000,000	1,000,000

Community Health Solutions of Louisiana, LLC
Profit & Loss
January through December 2013

	Jan-13	Feb-13	Mar-13	Apr-13	May-13	Jun-13	Jul-13	Aug-13	Sep-13	Oct-13	Nov-13	Dec-13	Total
Revenues													
Administration Fees Earned													
Per Member Per Month-SSI	500,544	533,966	550,087	566,208	578,790	591,373	603,955	616,538	629,120	641,702	654,285	666,867	7,133,434
Per Member Per Month-TANF/LaCHIP	1,355,490	1,445,998	1,489,655	1,533,312	1,567,386	1,601,459	1,635,533	1,669,606	1,703,680	1,737,754	1,771,827	1,805,901	19,317,602
Total Administration Fees Earned	1,856,034	1,979,964	2,039,742	2,099,520	2,146,176	2,192,832	2,239,488	2,286,144	2,332,800	2,379,456	2,426,112	2,472,768	26,451,036
Shared Savings Earned	-	-	-	-	-	50,000	-	-	-	-	-	60,000	110,000
Total Shared Savings Earned	-	-	-	-	-	50,000	-	-	-	-	-	60,000	110,000
Total Revenues	1,856,034	1,979,964	2,039,742	2,099,520	2,146,176	2,242,832	2,239,488	2,286,144	2,332,800	2,379,456	2,426,112	2,532,768	26,561,036
Cost of Revenues													
Medical Provider Fees Incurred													
PMPM - SSI	63,650	67,900	69,950	72,000	73,600	75,200	76,800	78,400	80,000	81,600	83,200	84,800	907,100
PMPM - Other	254,600	271,600	279,800	288,000	294,400	300,800	307,200	313,600	320,000	326,400	332,800	339,200	3,628,400
Total Medical Provider Fees Incurred	318,250	339,500	349,750	360,000	368,000	376,000	384,000	392,000	400,000	408,000	416,000	424,000	4,535,500
Consulting Fees Deductible													
PharmD Consulting	1,000	1,000	1,000	1,000	5,000	5,000	5,000	5,000	5,000	5,000	5,000	5,000	44,000
Marketing (PMPM)	140,030	149,380	153,890	158,400	161,920	165,440	168,960	172,480	176,000	179,520	183,040	186,560	1,995,620
Total Consulting Fees Deductible	141,030	150,380	154,890	159,400	166,920	170,440	173,960	177,480	181,000	184,520	188,040	191,560	2,039,620
Consulting Fees Non-deductible													
Lobbyist Expenses	5,000	5,000	5,000	15,000	15,000	15,000	15,000	15,000	15,000	15,000	15,000	15,000	150,000
Total Consulting Fees Non-deductible	5,000	5,000	5,000	15,000	15,000	15,000	15,000	15,000	15,000	15,000	15,000	15,000	150,000
Third Prty Service/System Fees													
NPDB/HIPDB Inquiries Expense	800	800	800	1,000	1,000	1,000	1,000	1,000	1,000	1,000	1,000	1,000	11,400
Premier Administrative Solutions	127,300	135,800	139,900	144,000	147,200	150,400	153,600	156,800	160,000	163,200	166,400	169,600	1,814,200
SironaHealth (24-hr nurse line)	3,000	3,000	3,000	3,000	3,000	6,000	6,000	6,000	6,000	6,000	6,000	6,000	57,000
Total Third Prty Service/System Fees	131,100	139,600	143,700	148,000	151,200	157,400	160,600	163,800	167,000	170,200	173,400	176,600	1,882,600
Total Cost of Revenues	595,380	634,480	653,340	682,400	701,120	718,840	733,560	748,280	763,000	777,720	792,440	807,160	8,607,720
Gross Profit	1,260,654	1,345,484	1,386,402	1,417,120	1,445,056	1,523,992	1,505,928	1,537,864	1,569,800	1,601,736	1,633,672	1,725,608	17,953,316
Sales Expenses													
Conferences	-	-	2,100	-	-	2,100	-	-	2,100	-	-	2,100	8,400
Membership Fees	-	-	-	700	225	-	1,500	-	-	-	-	-	2,425
Marketing	15,000	8,000	8,000	22,000	8,000	8,000	15,000	8,000	8,000	15,000	8,000	8,000	131,000
Meetings	200	200	200	200	200	200	200	200	200	200	200	200	2,400
Total Sales Expenses	15,200	8,200	10,300	22,900	8,425	10,300	16,700	8,200	10,300	15,200	8,200	10,300	144,225
Compensation & Employer Taxes	491,241	535,610	548,402	556,522	586,559	590,413	601,663	609,163	628,849	634,071	640,321	663,758	7,086,571
Fringe Benefits													
Disability Premiums	2,268	2,457	2,457	2,499	2,541	2,583	2,625	2,646	2,751	2,793	2,814	2,898	31,332
Life Insurance	756	819	819	833	847	861	875	882	917	931	938	966	10,444
Medical	48,060	52,065	52,065	52,955	53,845	54,735	55,625	56,070	58,295	59,185	59,630	61,410	663,940
Memberships						1,000						1,500	2,500
Total Fringe Benefits	51,084	55,341	55,341	56,287	57,233	59,179	59,125	59,598	61,963	62,909	63,382	66,774	708,216
Company Employee Events	-	-	-	-	-	-	-	-	-	-	-	2,500	2,500
Licensing Fees	1,000	-	-	-	-	1,000	-	-	-	-	-	-	2,000
Recruiting	1,200	-	-	-	-	-	1,200	1,200	1,200	1,200	1,200	1,200	8,400
Total Corporate Employee Expenses	2,200	-	-	-	-	1,000	1,200	1,200	1,200	1,200	1,200	3,700	12,900
Total Corporate Employee Compensation	544,525	590,951	603,743	612,809	643,792	650,592	661,988	669,961	692,012	698,180	704,903	734,232	7,807,687

Community Health Solutions of Louisiana, LLC
Profit & Loss
January through December 2013

	Jan-13	Feb-13	Mar-13	Apr-13	May-13	Jun-13	Jul-13	Aug-13	Sep-13	Oct-13	Nov-13	Dec-13	Total
General & Administrative Exp													
Bank Charges	500	500	500	500	500	500	500	500	500	500	500	500	6,000
Computer Software & Hardware Expenses	160,405	177,330	170,815	174,300	177,020	181,740	182,460	195,180	187,900	190,620	193,340	196,060	2,187,170
Consulting	9,800	9,800	9,800	15,800	15,800	15,800	16,100	16,100	16,100	16,100	16,100	16,100	173,400
Data Services	5,000	5,000	5,000	9,000	9,000	9,000	9,000	9,000	9,000	9,000	9,000	9,000	96,000
Depreciation													
Computer Hardware	30,000	27,000	-	6,000	6,000	6,000	6,000	3,000	15,000	6,000	3,000	12,000	120,000
Furniture & Fixtures	10,500	9,450	-	2,100	2,100	2,100	2,100	1,050	5,250	12,100	1,050	4,200	52,000
Leasehold Improvements	-	-	60,000	-	-	-	-	-	20,000	10,000	10,000	20,000	120,000
Office Equipment	-	-	15,000	-	10,000	-	15,000	-	-	4,000	10,000	10,000	64,000
Total Depreciation	40,500	36,450	75,000	8,100	18,100	8,100	23,100	4,050	40,250	32,100	24,050	46,200	356,000
Property & Liability Insurance													
Crime Policy	400	400	400	400	400	400	400	400	400	400	400	400	4,800
Directors & Officers Liability	800	800	800	800	800	800	800	800	800	800	800	800	9,600
General Liability	300	300	300	300	300	300	300	300	300	300	300	300	3,600
Professional Liability	9,000	9,000	9,000	9,000	9,000	9,000	9,000	9,000	9,000	9,000	9,000	9,000	108,000
Property	500	500	500	500	500	500	500	500	500	500	500	500	6,000
Total Property & Liability Insurance	11,000	11,000	11,000	11,000	11,000	11,000	11,000	11,000	11,000	11,000	11,000	11,000	132,000
Annual Licenses & Permits	-	1,300	-	-	-	1,100	-	7,000	-	-	30,000	30,000	69,400
Corporate Meetings	1,100	1,100	1,100	1,100	1,100	1,100	1,100	1,100	1,100	1,100	1,100	1,100	13,200
Office Expense	4,500	4,500	4,500	4,500	4,500	4,500	4,700	4,700	4,700	4,700	4,700	4,700	55,200
Postage and Delivery	6,000	6,000	6,000	6,000	6,000	6,000	6,000	6,000	6,000	6,000	6,000	6,000	72,000
Printing & Reproduction	129,611	134,001	103,062	105,179	100,070	101,723	103,376	105,029	106,682	108,334	109,987	111,640	1,318,695
Auditing	-	-	-	2,500	-	-	2,500	-	-	2,500	-	8,000	15,500
Equipment Rental	1,000	1,000	1,000	1,000	1,000	1,000	1,000	1,000	1,000	1,000	1,000	1,000	12,000
Office Lease	3,500	3,500	3,500	3,500	3,500	3,500	3,500	3,500	3,500	3,500	3,500	3,500	42,000
Off-site storage	1,500	1,500	1,500	1,500	1,500	1,500	1,500	1,500	1,500	1,500	1,500	1,500	18,000
Telephone	15,000	15,500	15,500	16,500	16,500	16,500	17,000	17,000	17,000	17,000	17,000	17,000	197,500
Travel	20,000	20,000	20,000	20,000	20,000	20,000	20,000	25,000	25,000	25,000	25,000	25,000	265,000
Utilities	2,000	2,000	2,000	2,000	2,000	2,000	2,000	2,000	2,000	2,000	2,000	2,000	24,000
Total General & Administrative Exp	411,416	430,481	430,277	382,479	387,590	385,063	404,836	409,659	433,232	431,954	455,777	490,300	5,053,065
Total Expense	971,141	1,029,633	1,044,320	1,018,188	1,039,808	1,045,955	1,083,524	1,087,820	1,135,544	1,145,334	1,168,880	1,234,832	13,004,977
Net Income	289,513	315,851	342,082	398,932	405,248	478,037	422,404	450,044	434,256	456,402	464,792	490,777	4,948,339

Community Health Solutions of Louisiana, LLC
Statement of Cash Flows
January - December 2013

	Jan-13	Feb-13	Mar-13	Apr-13	May-13	Jun-13	Jul-13	Aug-13	Sep-13	Oct-13	Nov-13	Dec-13
CASH FLOWS FROM OPERATING ACTIVITIES												
Net Income (Loss)	$ 289,513	$ 315,851	$ 342,082	$ 398,932	$ 405,248	$ 478,037	$ 422,404	$ 450,044	$ 434,256	$ 456,402	$ 464,792	$ 490,777
Adjustments to reconcile Net Income (Loss) to net Cash:												
(Increase) Decrease in:												
Due from Affiliates	$ -	$ -	$ -	$ -	$ -	$ -	$ -	$ -	$ -	$ -	$ -	$ -
Shared Savings Receivables	55,000	-	-	-	-	(50,000)	50,000	-	-	-	-	(60,000)
Deposits	-	-	-	-	-	-	-	-	-	-	-	-
Prepaid Expenses	6,743	11,000	10,054	10,054	10,054	10,054	10,527	8,635	10,054	10,527	9,108	(160,911)
Increase (Decrease) in:												
Accounts Payable	4,257	-	946	946	946	50,946	473	2,365	946	473	1,892	44,726
Accrued Expenses	31,887	23,397	5,875	(10,453)	8,648	2,459	15,028	1,718	19,090	3,916	9,418	26,381
Due to Affiliates	(293,000)	(192,000)	-	-	-	-	-	-	-	-	-	-
Total Adjustments	$ (195,113)	$ (157,603)	$ 16,875	$ 547	$ 19,648	$ 13,459	$ 76,028	$ 12,718	$ 30,090	$ 14,916	$ 20,418	$ (149,804)
Net Cash Provided by (Used In) Operating Activities	$ 94,400	$ 158,248	$ 358,957	$ 399,479	$ 424,896	$ 491,496	$ 498,432	$ 462,763	$ 464,346	$ 471,318	$ 485,210	$ 340,972
CASH FLOWS FROM INVESTING ACTIVITIES												
Fixed Assets	40,500	36,450	75,000	8,100	18,100	8,100	23,100	4,050	40,250	32,100	24,050	46,200
Depreciation Expense (Recognized in Net Income (Loss))	(40,500)	(36,450)	(75,000)	(8,100)	(18,100)	(8,100)	(23,100)	(4,050)	(40,250)	(32,100)	(24,050)	(46,200)
Net Cash Provided by (Used In) Investing Activities	-	-	-	-	-	-	-	-	-	-	-	-
CASH FLOWS FROM FINANCING ACTIVITIES												
Long Term Debt	$ -	$ -	$ -	$ -	$ -	$ -	$ -	$ -	$ -	$ -	$ -	$ (50,000)
Net Cash Provided by (Used In) Financing Activities	-	-	-	-	-	-	-	-	-	-	-	(50,000)
NET INCREASE (DECREASE) IN CASH	$ 94,400	$ 158,248	$ 358,957	$ 399,479	$ 424,896	$ 491,496	$ 498,432	$ 462,763	$ 464,346	$ 471,318	$ 485,210	$ 290,972
CASH AT BEGINNING OF PERIOD	$ 242,657	$ 337,057	$ 495,305	$ 854,262	$ 1,253,741	$ 1,678,638	$ 2,170,133	$ 2,668,565	$ 3,131,328	$ 3,595,674	$ 4,066,992	$ 4,552,202
CASH AT END OF PERIOD	$ 337,057	$ 495,305	$ 854,262	$ 1,253,741	$ 1,678,638	$ 2,170,133	$ 2,668,565	$ 3,131,328	$ 3,595,674	$ 4,066,992	$ 4,552,202	$ 4,843,174

Community Health Solutions of Louisiana, LLC
Balance Sheet
For the Twelve Months Ending December 31, 2013

	Jan-13	Feb-13	Mar-13	Apr-13	May-13	Jun-13	Jul-13	Aug-13	Sep-13	Oct-13	Nov-13	Dec-13
ASSETS												
Operating Account	337,057	495,305	854,262	1,253,741	1,678,638	2,170,133	2,668,565	3,131,328	3,595,674	4,066,992	4,552,202	4,843,174
Due from Affiliates												
Shared Savings Receivable	-	-	-	-	-	50,000	-	-	-	-	-	60,000
Other Current Assets												
Deposits												
Legal Services Retainer	4,000	4,000	4,000	4,000	4,000	4,000	4,000	4,000	4,000	4,000	4,000	4,000
Rent	6,000	6,000	6,000	6,000	6,000	6,000	6,000	6,000	6,000	6,000	6,000	6,000
Total Deposits	10,000	10,000	10,000	10,000	10,000	10,000	10,000	10,000	10,000	10,000	10,000	10,000
Prepaid Expenses												
Prepaid Employee Insurance	55,341	55,341	56,287	57,233	58,179	59,125	59,598	61,963	62,909	63,382	65,274	68,585
Prepaid Property & Liability	121,000	110,000	99,000	88,000	77,000	66,000	55,000	44,000	33,000	22,000	11,000	168,600
Total Prepaid Expenses	176,341	165,341	155,287	145,233	135,179	125,125	114,598	105,963	95,909	85,382	76,274	237,185
Total Other Current Assets	186,341	175,341	165,287	155,233	145,179	135,125	124,598	115,963	105,909	95,382	86,274	247,185
Total Current Assets	523,398	670,646	1,019,549	1,408,974	1,823,817	2,355,258	2,793,163	3,247,291	3,701,583	4,162,374	4,638,476	5,150,359
Fixed Assets												
Computer Hardware	324,000	351,000	351,000	357,000	363,000	369,000	375,000	378,000	393,000	399,000	402,000	414,000
Furniture & Fixtures	98,700	108,150	108,150	110,250	112,350	114,450	116,550	117,600	122,850	134,950	136,000	140,200
Leasehold Improvements	-	-	60,000	60,000	60,000	60,000	60,000	60,000	80,000	90,000	100,000	120,000
Office Equipment	-	-	15,000	15,000	25,000	25,000	40,000	40,000	40,000	44,000	54,000	64,000
Accumulated Depreciation	(422,700)	(459,150)	(534,150)	(542,250)	(560,350)	(568,450)	(591,550)	(595,600)	(635,850)	(667,950)	(692,000)	(738,200)
Total Fixed Assets	-	-	-	-	-	-	-	-	-	-	-	-
TOTAL ASSETS	**523,398**	**670,646**	**1,019,549**	**1,408,974**	**1,823,817**	**2,355,258**	**2,793,163**	**3,247,291**	**3,701,583**	**4,162,374**	**4,638,476**	**5,150,359**
LIABILITIES & EQUITY												
Accounts Payable	34,257	34,257	35,203	36,149	37,095	88,041	88,514	90,879	91,825	92,298	94,190	138,916
Intercompany Payable to CHS of America	192,000	-	-	-	-	-	-	-	-	-	-	-
Accrued G & A Expenses	388,456	411,853	417,728	407,275	415,923	418,382	433,410	435,128	454,218	458,134	467,552	493,933
Total Current Liabilities	614,713	446,110	452,931	443,424	453,018	506,423	521,924	526,007	546,043	550,432	561,742	632,849
Long Term Debt	100,000	100,000	100,000	100,000	100,000	100,000	100,000	100,000	100,000	100,000	100,000	50,000
Total Liabilities	714,713	546,110	552,931	543,424	553,018	606,423	621,924	626,007	646,043	650,432	661,742	682,849
Equity												
Retained Earnings - Beginning	(480,828)	(191,315)	124,536	466,618	865,550	1,270,799	1,748,835	2,171,240	2,621,284	3,055,540	3,511,942	3,976,734
Net Income	289,513	315,851	342,082	398,932	405,248	478,037	422,404	450,044	434,256	456,402	464,792	490,777
Retained Earnings - Ending	(191,315)	124,536	466,618	865,550	1,270,799	1,748,835	2,171,240	2,621,284	3,055,540	3,511,942	3,976,734	4,467,510
Total Equity	(191,315)	124,536	466,618	865,550	1,270,799	1,748,835	2,171,240	2,621,284	3,055,540	3,511,942	3,976,734	4,467,510
TOTAL LIABILITIES & EQUITY	**523,398**	**670,646**	**1,019,549**	**1,408,974**	**1,823,817**	**2,355,258**	**2,793,163**	**3,247,291**	**3,701,583**	**4,162,374**	**4,638,476**	**5,150,359**

*Minimum net worth requirement stated in 3.7.1 of $1,000,000 is carried on CHS of America's Balance Sheet

CHS of America, LLC Net Worth	6,650,000	6,700,000	6,750,000	6,800,000	6,850,000	6,900,000	6,950,000	7,000,000	7,050,000	7,100,000	7,150,000	7,200,000
Minimum Net Worth Requirement	1,000,000	1,000,000	1,000,000	1,000,000	1,000,000	1,000,000	1,000,000	1,000,000	1,000,000	1,000,000	1,000,000	1,000,000

Community Health Solutions of Louisiana, LLC
Profit & Loss
January through December 2014

	Jan-14	Feb-14	Mar-14	Apr-14	May-14	Jun-14	Jul-14	Aug-14	Sep-14	Oct-14	Nov-14	Dec-14	Total
Revenues													
Administration Fees Earned													
Per Member Per Month-SSI	683,248	699,629	716,009	732,390	748,771	765,151	781,532	797,913	814,294	830,674	847,055	863,436	9,280,102
Per Member Per Month-TANF/LaCHIP	1,850,260	1,894,620	1,938,980	1,983,339	2,027,699	2,072,058	2,116,418	2,160,777	2,205,137	2,249,496	2,293,856	2,338,216	25,130,856
Total Administration Fees Earned	2,533,508	2,594,249	2,654,989	2,715,729	2,776,469	2,837,210	2,897,950	2,958,690	3,019,431	3,080,171	3,140,911	3,201,651	34,410,958
Shared Savings Earned	-	-	-	-	-	70,000	-	-	-	-	-	80,000	150,000
Total Shared Savings Earned	-	-	-	-	-	70,000	-	-	-	-	-	80,000	150,000
Total Revenues	2,533,508	2,594,249	2,654,989	2,715,729	2,776,469	2,907,210	2,897,950	2,958,690	3,019,431	3,080,171	3,140,911	3,281,651	34,560,958
Cost of Revenues													
Medical Provider Fees Incurred													
PMPM - SSI	86,883	88,966	91,049	93,132	95,215	97,298	99,381	101,464	103,547	105,630	107,713	109,796	1,180,074
PMPM - Other	347,532	355,864	364,196	372,528	380,860	389,192	397,524	405,856	414,188	422,520	430,852	439,184	4,720,296
Total Medical Provider Fees Incurred	434,415	444,830	455,245	465,660	476,075	486,490	496,905	507,320	517,735	528,150	538,565	548,980	5,900,370
Consulting Fees Deductible													
PharmD Consulting	5,000	5,000	5,000	5,000	5,000	5,000	5,000	5,000	5,000	5,000	5,000	5,000	60,000
Marketing (PMPM)	217,208	222,415	227,623	232,830	238,038	243,245	248,453	253,660	258,868	264,075	269,283	274,490	2,950,185
Total Consulting Fees Deductible	222,208	227,415	232,623	237,830	243,038	248,245	253,453	258,660	263,868	269,075	274,283	279,490	3,010,185
Consulting Fees Non-deductible													
Lobbyist Expenses	15,000	15,000	15,000	15,000	15,000	15,000	15,000	15,000	15,000	15,000	15,000	15,000	180,000
Total Consulting Fees Non-deductible	15,000	15,000	15,000	15,000	15,000	15,000	15,000	15,000	15,000	15,000	15,000	15,000	180,000
Third Prty Service/System Fees													
NPDB/HIPDB Inquiries Expense	1,200	1,200	1,200	1,200	1,200	1,200	1,200	1,200	1,200	1,200	1,200	1,200	14,400
Premier Administrative Solutions	173,766	177,932	182,098	186,264	190,430	194,596	198,762	202,928	207,094	211,260	215,426	219,592	2,360,148
SironaHealth (24-hr nurse line)	6,000	6,000	6,000	6,000	6,000	6,000	6,000	6,000	6,000	6,000	6,000	6,000	72,000
Total Third Prty Service/System Fees	180,966	185,132	189,298	193,464	197,630	201,796	205,962	210,128	214,294	218,460	222,626	226,792	2,446,548
Total Cost of Revenues	852,589	872,377	892,166	911,954	931,743	951,531	971,320	991,108	1,010,897	1,030,685	1,050,474	1,070,262	11,537,103
Gross Profit	1,680,920	1,721,872	1,762,823	1,803,775	1,844,727	1,955,679	1,926,630	1,967,582	2,008,534	2,049,486	2,090,438	2,211,389	23,023,855
Sales Expenses													
Conferences	-	-	2,100	-	-	2,100	-	-	2,100	-	-	2,100	8,400
Membership Fees	3,000	-	-	-	-	3,000	-	-	-	-	-	-	6,000
Marketing	18,000	8,000	8,000	18,000	8,000	8,000	15,000	8,000	8,000	15,000	8,000	8,000	130,000
Meetings	300	300	300	300	300	300	300	300	300	300	300	300	3,600
Total Sales Expenses	21,300	8,300	10,400	18,300	8,300	13,400	15,300	8,300	10,400	15,300	8,300	10,400	148,000
Compensation & Employer Taxes	723,658	748,595	754,845	777,281	787,697	796,884	807,551	819,566	828,633	835,711	838,528	846,898	9,565,846
Fringe Benefits													
Disability Premiums	3,045	3,108	3,150	3,234	3,318	3,360	3,402	3,465	3,486	3,528	3,549	3,591	40,236
Life Insurance	1,015	1,036	1,050	1,078	1,106	1,120	1,134	1,155	1,162	1,176	1,183	1,197	13,412
Medical	64,525	65,860	66,750	68,530	70,310	71,200	72,090	73,425	73,870	74,760	75,205	76,095	852,620
Memberships		1,000				1,000						1,500	3,500
Total Fringe Benefits	68,585	71,004	70,950	72,842	74,734	76,680	76,626	78,045	78,518	79,464	79,937	82,383	909,768
Company Employee Events	-	-	-	-	-	-	-	-	-	-	-	3,000	3,000
Licensing Fees	1,500	-	-	-	-	1,500	-	-	-	-	-	-	3,000
Recruiting	500	-	-	-	-	1,000	-	-	-	-	500	-	2,000
Total Corporate Employee Expenses	2,000	-	-	-	-	2,500	-	-	-	-	500	3,000	8,000
Total Corporate Employee Compensation	794,243	819,599	825,795	850,123	862,431	876,064	884,177	897,611	907,151	915,175	918,965	932,281	10,483,614

Community Health Solutions of Louisiana, LLC
Profit & Loss
January through December 2014

	Jan-14	Feb-14	Mar-14	Apr-14	May-14	Jun-14	Jul-14	Aug-14	Sep-14	Oct-14	Nov-14	Dec-14	Total
General & Administrative Exp													
Bank Charges	800	800	800	800	800	800	800	800	800	800	800	800	9,600
Computer Software & Hardware Expenses	215,351	218,592	222,133	233,674	229,216	237,757	236,298	239,839	251,380	246,921	250,462	254,003	2,835,626
Consulting	17,500	17,500	17,500	17,500	17,500	17,500	17,500	17,500	17,500	17,500	17,500	17,500	210,000
Data Services	9,000	9,000	9,000	9,000	9,000	9,000	9,000	9,000	9,000	9,000	9,000	9,000	108,000
Depreciation													
Computer Hardware	21,000	9,000	6,000	62,000	12,000	6,000	6,000	9,000	3,000	6,000	38,000	6,000	184,000
Furniture & Fixtures	7,350	3,150	2,100	4,200	4,200	2,100	2,100	3,150	21,050	2,100	11,050	2,100	64,650
Leasehold Improvements	-	-	-	-	-	-	70,000	-	-	20,000	-	-	90,000
Office Equipment	-	-	-	-	-	-	15,000	-	-	-	15,000	10,000	40,000
Total Depreciation	28,350	12,150	8,100	66,200	16,200	8,100	93,100	12,150	24,050	28,100	64,050	18,100	378,650
Property & Liability Insurance													
Crime Policy	500	500	500	500	500	500	500	500	500	500	500	500	6,000
Directors & Officers Liability	1,000	1,000	1,000	1,000	1,000	1,000	1,000	1,000	1,000	1,000	1,000	1,000	12,000
General Liability	400	400	400	400	400	400	400	400	400	400	400	400	4,800
Professional Liability	11,500	11,500	11,500	11,500	11,500	11,500	11,500	11,500	11,500	11,500	11,500	11,500	138,000
Property	650	650	650	650	650	650	650	650	650	650	650	650	7,800
Total Property & Liability Insurance	14,050	14,050	14,050	14,050	14,050	14,050	14,050	14,050	14,050	14,050	14,050	14,050	168,600
Annual Licenses & Permits	-	-	1,500	-	-	1,200	-	8,500	-	-	30,000	30,000	71,200
Corporate Meetings	1,100	1,100	1,100	1,100	1,100	1,100	1,100	1,100	1,100	1,100	1,100	1,100	13,200
Office Expense	4,975	4,975	4,975	4,975	4,975	4,975	4,975	4,975	4,975	4,975	4,975	4,975	59,700
Postage and Delivery	6,500	6,500	6,500	6,500	6,500	6,750	6,750	6,750	6,750	6,750	7,000	7,000	80,250
Printing & Reproduction	121,049	123,201	125,353	127,505	129,656	131,808	133,960	136,111	138,263	140,415	142,567	144,718	1,594,606
Auditing	-	-	-	2,500	-	-	2,500	-	-	2,500	-	8,000	15,500
Equipment Rental	1,100	1,100	1,100	1,100	1,100	1,100	1,100	1,100	1,100	1,100	1,100	1,100	13,200
Office Lease	4,000	4,000	4,000	4,000	4,000	4,000	4,000	4,000	4,000	4,000	4,000	4,000	48,000
Off-site storage	1,500	1,500	1,500	1,500	1,500	1,500	1,500	1,500	1,500	1,500	1,500	1,500	18,000
Telephone	18,000	18,000	18,000	18,000	18,000	18,300	18,300	18,300	18,300	18,300	18,300	18,300	218,100
Travel	25,000	25,000	25,000	25,000	25,000	25,000	25,000	25,000	25,000	25,000	25,000	25,000	300,000
Utilities	2,500	2,500	2,500	2,500	2,500	2,500	2,500	2,500	2,500	2,500	2,500	2,500	30,000
Total General & Administrative Exp	470,775	459,968	463,111	535,904	481,097	485,440	572,432	503,175	520,268	524,511	593,904	561,647	6,172,232
Total Expense	1,286,318	1,287,867	1,299,306	1,404,327	1,351,828	1,374,903	1,471,909	1,409,087	1,437,819	1,454,986	1,521,169	1,504,328	16,803,846
Net Income	**394,602**	**434,005**	**463,518**	**399,448**	**492,899**	**580,775**	**454,722**	**558,496**	**570,715**	**594,500**	**569,269**	**707,062**	**6,220,009**

Community Health Solutions of Louisiana, LLC
Statement of Cash Flows
January - December 2014

	Jan-14	Feb-14	Mar-14	Apr-14	May-14	Jun-14	Jul-14	Aug-14	Sep-14	Oct-14	Nov-14	Dec-14
CASH FLOWS FROM OPERATING ACTIVITIES												
Net Income (Loss)	$ 394,602	$ 434,005	$ 463,518	$ 399,448	$ 492,899	$ 580,775	$ 454,722	$ 558,496	$ 570,715	$ 594,500	$ 569,269	$ 707,062
Adjustments to reconcile Net Income (Loss) to net Cash:												
(Increase) Decrease in:												
Due from Affiliates	$ -	$ -	$ -	$ -	$ -	$ -	$ -	$ -	$ -	$ -	$ -	$ -
Shared Savings Receivables	60,000	-	-	-	-	(70,000)	70,000	-	-	-	-	(80,000)
Deposits	-	-	-	-	-	-	-	-	-	-	-	-
Prepaid Expenses	12,631	13,104	12,158	12,158	13,104	13,104	12,631	13,577	13,104	13,577	13,104	(138,198)
Increase (Decrease) in:												
Accounts Payable	1,419	946	1,892	1,892	946	70,946	(138,581)	473	946	473	946	63,648
Accrued Expenses	20,595	619	4,576	42,009	(21,000)	9,230	38,802	(25,129)	11,493	6,867	26,473	(6,736)
Due to Affiliates	-	-	-	-	-	-	-	-	-	-	-	-
Total Adjustments	$ 94,645	$ 14,669	$ 18,626	$ 56,059	$ (6,950)	$ 23,280	$ (17,148)	$ (11,079)	$ 25,543	$ 20,917	$ 40,523	$ (161,286)
Net Cash Provided by (Used In) Operating Activities	$ 489,246	$ 448,674	$ 482,143	$ 455,507	$ 485,949	$ 604,055	$ 437,574	$ 547,417	$ 596,258	$ 615,416	$ 609,792	$ 545,775
CASH FLOWS FROM INVESTING ACTIVITIES												
Fixed Assets	28,350	12,150	8,100	66,200	16,200	8,100	93,100	12,150	24,050	28,100	64,050	18,100
Depreciation Expense (Recognized in Net Income (Loss))	(28,350)	(12,150)	(8,100)	(66,200)	(16,200)	(8,100)	(93,100)	(12,150)	(24,050)	(28,100)	(64,050)	(18,100)
Net Cash Provided by (Used In) Investing Activities	-	-	-	-	-	-	-	-	-	-	-	-
CASH FLOWS FROM FINANCING ACTIVITIES												
Long Term Debt	$ -	$ -	$ -	$ -	$ -	$ -	$ -	$ -	$ -	$ -	$ -	$ -
Net Cash Provided by (Used In) Financing Activities	-	-	-	-	-	-	-	-	-	-	-	-
NET INCREASE (DECREASE) IN CASH	$ 489,246	$ 448,674	$ 482,143	$ 455,507	$ 485,949	$ 604,055	$ 437,574	$ 547,417	$ 596,258	$ 615,416	$ 609,792	$ 545,775
CASH AT BEGINNING OF PERIOD	$ 4,843,174	$ 5,332,420	$ 5,781,095	$ 6,263,238	$ 6,718,744	$ 7,204,694	$ 7,808,749	$ 8,246,323	$ 8,793,740	$ 9,389,998	$ 10,005,414	$ 10,615,206
CASH AT END OF PERIOD	$ 5,332,420	$ 5,781,095	$ 6,263,238	$ 6,718,744	$ 7,204,694	$ 7,808,749	$ 8,246,323	$ 8,793,740	$ 9,389,998	$ 10,005,414	$ 10,615,206	$ 11,160,981

Community Health Solutions of Louisiana, LLC
Balance Sheet
For the Twelve Months Ending December 31, 2014

	Jan-14	Feb-14	Mar-14	Apr-14	May-14	Jun-14	Jul-14	Aug-14	Sep-14	Oct-14	Nov-14	Dec-14
ASSETS												
Operating Account	5,332,420	5,781,095	6,263,238	6,718,744	7,204,694	7,808,749	8,246,323	8,793,740	9,389,998	10,005,414	10,615,206	11,160,981
Due from Affiliates												
Shared Savings Receivable	-	-	-	-	-	70,000	-	-	-	-	-	80,000
Other Current Assets												
Deposits												
Legal Services Retainer	4,000	4,000	4,000	4,000	4,000	4,000	4,000	4,000	4,000	4,000	4,000	4,000
Rent	6,000	6,000	6,000	6,000	6,000	6,000	6,000	6,000	6,000	6,000	6,000	6,000
Total Deposits	10,000	10,000	10,000	10,000	10,000	10,000	10,000	10,000	10,000	10,000	10,000	10,000
Prepaid Expenses												
Prepaid Employee Insurance	70,004	70,950	72,842	74,734	75,680	76,626	78,045	78,518	79,464	79,937	80,883	64,531
Prepaid Property & Liability	154,550	140,500	126,450	112,400	98,350	84,300	70,250	56,200	42,150	28,100	14,050	168,600
Total Prepaid Expenses	224,554	211,450	199,292	187,134	174,030	160,926	148,295	134,718	121,614	108,037	94,933	233,131
Total Other Current Assets	234,554	221,450	209,292	197,134	184,030	170,926	158,295	144,718	131,614	118,037	104,933	243,131
Total Current Assets	5,566,974	6,002,545	6,472,530	6,915,878	7,388,724	8,049,675	8,404,618	8,938,458	9,521,612	10,123,451	10,720,139	11,484,112
Fixed Assets												
Computer Hardware	435,000	444,000	450,000	512,000	524,000	530,000	536,000	545,000	548,000	554,000	592,000	598,000
Furniture & Fixtures	147,550	150,700	152,800	157,000	161,200	163,300	165,400	168,550	189,600	191,700	202,750	204,850
Leasehold Improvements	120,000	120,000	120,000	120,000	120,000	120,000	190,000	190,000	190,000	210,000	210,000	210,000
Office Equipment	64,000	64,000	64,000	64,000	64,000	64,000	79,000	79,000	79,000	79,000	94,000	104,000
Accumulated Depreciation	(766,550)	(778,700)	(786,800)	(853,000)	(869,200)	(877,300)	(970,400)	(982,550)	(1,006,600)	(1,034,700)	(1,098,750)	(1,116,850)
Total Fixed Assets	-	-	-	-	-	-	-	-	-	-	-	-
TOTAL ASSETS	**5,566,974**	**6,002,545**	**6,472,530**	**6,915,878**	**7,388,724**	**8,049,675**	**8,404,618**	**8,938,458**	**9,521,612**	**10,123,451**	**10,720,139**	**11,484,112**
LIABILITIES & EQUITY												
Accounts Payable	140,335	141,281	143,173	145,065	146,011	216,957	78,376	78,849	79,795	80,268	81,214	144,862
Accrued G & A Expenses	514,527	515,147	519,722	561,731	540,731	549,961	588,764	563,635	575,128	581,995	608,468	601,731
Total Current Liabilities	654,862	656,428	662,895	706,796	686,742	766,918	667,140	642,484	654,923	662,263	689,682	746,593
Long Term Debt	50,000	50,000	50,000	50,000	50,000	50,000	50,000	50,000	50,000	50,000	50,000	50,000
Total Liabilities	704,862	706,428	712,895	756,796	736,742	816,918	717,140	692,484	704,923	712,263	739,682	796,593
Equity												
Retained Earnings - Beginning	4,467,510	4,862,112	5,296,117	5,759,635	6,159,083	6,651,982	7,232,757	7,687,478	8,245,974	8,816,689	9,411,188	9,980,457
Net Income	394,602	434,005	463,518	399,448	492,899	580,775	454,722	558,496	570,715	594,500	569,269	707,062
Retained Earnings - Ending	4,862,112	5,296,117	5,759,635	6,159,083	6,651,982	7,232,757	7,687,478	8,245,974	8,816,689	9,411,188	9,980,457	10,687,519
Total Equity	4,862,112	5,296,117	5,759,635	6,159,083	6,651,982	7,232,757	7,687,478	8,245,974	8,816,689	9,411,188	9,980,457	10,687,519
TOTAL LIABILITIES & EQUITY	**5,566,974**	**6,002,545**	**6,472,530**	**6,915,878**	**7,388,724**	**8,049,675**	**8,404,618**	**8,938,458**	**9,521,612**	**10,123,451**	**10,720,139**	**11,484,112**

*Minimum net worth requirement stated in 3.7.1 of $1,000,000 is carried on CHS of America's Balance Sheet

CHS of America, LLC Net Worth	7,200,000	7,250,000	7,300,000	7,350,000	7,400,000	7,450,000	7,500,000	7,550,000	7,600,000	7,650,000	7,700,000	7,750,000
Minimum Net Worth Requirement	1,000,000	1,000,000	1,000,000	1,000,000	1,000,000	1,000,000	1,000,000	1,000,000	1,000,000	1,000,000	1,000,000	1,000,000

Section B: **Qualifications and Experience (Section 3-5 of the RFP)**

Requirement B.27: *Provide the following as documentation of the Proposer's sufficient financial strength and resources to provide the scope of services as required:*

- *Provide the following pro forma financial statements for the CCN Louisiana operation. The pro forma financial statements should be prepared on an accrual basis by month for the first three years beginning with the first month of the proposed execution date of the Contract:*
  - *Provide copies of its bank statements for all its accounts; and*

Proposer shall include the Proposer's parent organization, affiliates, and subsidiaries.

Attachment 3: Copies of May 31, 2011 Bank Statements for all accounts for Community Health Solutions, LLC. and Premier Servicing, LLC.

INTENTIONALLY LEFT BLANK

SUNTRUST BANK
P O BOX 622227
ORLANDO FL 32862-2227

66/E00/0175/0 /42
1000133186709
05/31/2011

SUNTRUST

Account Statement

COMMUNITY HEALTH SOLUTIONS OF AMERICA LLC
1000 118TH AVE N
SAINT PETERSBURG FL 33716-2332

RECEIVED
JUN 6 2011
BY:

Questions? Please call
1-800-786-8787

THANK YOU FOR BANKING WITH SUNTRUST. TO LEARN MORE ABOUT HOW SUNTRUST CAN MEET YOUR FINANCIAL SERVICES NEEDS, PLEASE VISIT OUR WEB SITE AT WWW.SUNTRUST.COM

Account Summary

Account Type	Account Number	Statement Period
BUS MONEY MARKET PERFORMANCE	1000133186709	05/01/2011 - 05/31/2011

Description	Amount	Description	Amount
Beginning Balance	$486,979.11	Average Balance	$616,826.21
Deposits/Credits	$575,260.30	Average Collected Balance	$616,826.21
Checks	$.00	Number of Days in Statement Period	31
Withdrawals/Debits	$.00	Annual Percentage Yield Earned	.50%
Ending Balance	$1,062,239.41	Interest Paid Year to Date	$2,564.16

Deposits/ Credits

Date	Amount	Serial #		Date	Amount	Serial #
05/25	575,000.00		DEPOSIT			
05/31	260.30		INTEREST PAID THIS STATEMENT THRU 05/31			

Deposits/Credits: 2 Total Items Deposited: 1

Balance Activity History

Date	Balance	Collected Balance	Date	Balance	Collected Balance
05/01	486,979.11	486,979.11	05/31	1,062,239.41	1,062,239.41
05/25	1,061,979.11	1,061,979.11			

174879 Member FDIC Continued on next page

SUNTRUST BANK
P O BOX 622227
ORLANDO FL 32862-2227

66/E00/0175/0 /42
1000133186709
05/31/2011

Account Statement

To change your address, please call 1-800-SUNTRUST (1-800-786-8787). Business clients call 1-800-752-2515.

Complete this section to balance this statement to your transaction register.

Month _____ Year _____

Bank Balance Shown on statement $ _____

Add (+) Deposits not shown on this statement (if any). $ _____

Total (+) $ _____

Subtract (-) Checks and other items outstanding but not paid on this statement (if any).

	$		$

Total (-) $ _____

Balance $ _____

Your Transaction Register Balance $ _____

Add (+) Other credits shown on this statement but not in transaction register. $ _____

Add (+) Interest paid (for use in balancing interest-bearing accounts only). $ _____

Total (+) $ _____

Subtract (-) Other debits shown on this statement but not in transaction register.

Service Fees (if any)	$

Total (-) $ _____

Balance $ _____

These balances should agree

In Case Of Errors Or Questions About Your Electronic Transfers:
If you think your statement or receipt is wrong or if you need more information about an electronic transfer, please contact us at the telephone number or address on this statement within 60 days of the statement on which the problem first appeared. Please give us your name and account number, describe the transaction (date, place/type, amount), and explain your concern. We will investigate and correct any error promptly. For your convenience, we will provisionally credit your account for the amount in question if we take more than 10 business days for point-of-sale transactions or foreign-initiated transfers, 5 business days for SunTrust Check Card Visa merchant transactions, or 20 business days for errors that occur within the first 30 days the account is open to complete our investigation.

174880 Member FDIC

Bank of America

Bank of America, N.A.
P.O. Box 25118
Tampa, FL 33622-5118

Statement Period
05/01/11 through 05/31/11
E00 P PA 0A 87 0019910
Enclosures 0
Account Number 8980 3631 7775

Business Banking

01075 001 SCM999 0
COMMUNITY HEALTH SOLUTIONS OF AMERICA
CHS PROVIDER
1000 118TH AVE N
SAINT PETERSBURG FL 33716-2332

RECEIVED
JUN 10 2011
BY:

Our Online Banking service allows you to check balances, track account activity and more.
With Online Banking you can also view up to 18 months of this statement online.
Enroll at www.bankofamerica.com/smallbusiness.

Customer Service Information
www.bankofamerica.com

For additional information or service, you may call:
1.888.852.5000

Or you may write to:
Bank of America, N.A.
P.O. Box 25118
Tampa, FL 33622-5118

Deposit Accounts

Full Analysis Business Checking

COMMUNITY HEALTH SOLUTIONS OF AMERICA CHS PROVIDER

Your Account at a Glance

Account Number	8980 3631 7775	Statement Beginning Balance	$48,016.26
Statement Period	05/01/11 through 05/31/11	Amount of Deposits/Credits	$0.00
Number of Deposits/Credits	0	Amount of Withdrawals/Debits	$22,255.85
Number of Withdrawals/Debits	11	Statement Ending Balance	$25,760.41
Number of Days in Cycle	31	Average Ledger Balance	$40,882.50
		Service Charge	$0.00

Your account has overdraft protection provided by Line of Credit number 6821 1065 652699.

Recycled Paper

COMMUNITY HEALTH SOLUTIONS OF AMERICA
CHS PROVIDER

Withdrawals and Debits
Checks

Check Number	Amount ($)	Date Posted	Bank Reference	Check Number	Amount ($)	Date Posted	Bank Reference
19438	2.50	05/12	813106292622457	19572	3,857.50	05/18	813106092869528
19563*	5.00	05/23	813106792559916	19573	3,014.50	05/27	813109292093757
19564	5,118.25	05/27	813106392663991	19574	600.00	05/19	813106292149961
19565	577.50	05/31	813106692318419	19575	7.50	05/19	813106600559063
19566	7.50	05/20	813106592609328	19577*	9,060.60	05/19	813108292412195
19571*	5.00	05/26	813106192676400				

* Gap in sequential check numbers.

Daily Ledger Balances

Date	Balance ($)	Date	Balance ($)	Date	Balance ($)
05/01	48,016.26	05/19	34,488.16	05/26	34,470.66
05/12	48,013.76	05/20	34,480.66	05/27	26,337.91
05/18	44,156.26	05/23	34,475.66	05/31	25,760.41

How To Balance Your Bank of America Account

FIRST, start with your Account Register/Checkbook:

1. List your Account Register/Checkbook Balance here ..... $ _____
2. Subtract any service charges or other deductions not previously recorded that are listed on this statement ..... $ _____
3. Add any credits not previously recorded that are listed on this statement (for example interest) ..... $ _____
4. This is your NEW ACCOUNT REGISTER BALANCE ..... $ _____

NOW, with your Account Statement:

1. List your Statement Ending Balance here ..... $ _____
2. Add any deposits not shown on this statement ..... $ _____

SUBTOTAL ..... $ _____

3. List and total all outstanding checks, ATM, Check Card and other electronic withdrawals

Checks, ATM, Check Card, Electronic Withdrawals		Checks, ATM, Check Card, Electronic Withdrawals		Checks, ATM, Check Card, Electronic Withdrawals	
Date/Check #	Amount	Date/Check #	Amount	Date/Check #	Amount

4. TOTAL OF OUTSTANDING CHECKS, ATM, Check Card and other electronic withdrawals ..... $ _____
5. Subtract total outstanding checks, ATM, Check Card and other electronic withdrawals from Subtotal
   This Balance should match your new Account Register Balance ..... $ _____

Upon receipt of your statement, differences, if any, should be reported to the bank promptly in writing and in accordance with provisions in your deposit agreement.

IMPORTANT INFORMATION FOR BANK DEPOSIT ACCOUNTS

Change of Address. Please call us at the telephone number listed on the front of this statement to tell us about a change of address.

Deposit Agreement. When you opened your account, you received a deposit agreement and fee schedule and agreed that your account would be governed by the terms of these documents, as we may amend them from time to time. These documents are part of the contract for your deposit account and govern all transactions relating to your account, including all deposits and withdrawals. Copies of both the deposit agreement and fee schedule, which contain the current version of the terms and conditions of your account relationship, may be obtained at our banking centers.

Electronic Transfers: In case of errors or questions about your electronic transfers
If you think your statement or receipt is wrong or if you need more information about an electronic transfer (e.g., ATM transactions, direct deposits or withdrawals, point-of-sale transactions) on the statement or receipt, telephone or write us at the address and number listed on the front of this statement as soon as you can. We must hear from you no later than 60 days after we sent you the FIRST statement on which the error or problem appeared.

* Tell us your name and account number.
* Describe the error or the transfer you are unsure about, and explain as clearly as you can why you believe there is an error or why you need more information.
* Tell us the dollar amount of the suspected error.

For consumer accounts used primarily for personal, family or household purposes, we will investigate your complaint and will correct any error promptly. If we take more than 10 business days (10 calender days if you are a Massachusetts customer) (20 business days if you are a new customer, for electronic transfers occurring during the first 30 days after the first deposit is made to your account) to do this, we will recredit your account for the amount you think is in error, so that you will have use of the money during the time it takes us to complete our investigation.

For other accounts, we investigate, and if we find we have made an error, we credit your account at the conclusion of our investigation.

Reporting Other Problems. You must examine your statement carefully and promptly. You are in the best position to discover errors and unauthorized transactions on your account. If you fail to notify us in writing of suspected problems or unauthorized transactions within the time periods specified in the deposit agreement (which periods are no more than 60 days after we make the statement available to you and in some cases are 30 days or less), we are not liable to you for, and you agree not to make a claim against us for the problems or unauthorized transactions.

Direct Deposits. If you have arranged to have direct deposits made to your account at least once every 60 days from the same person or company, you may call us at the telephone number listed on the front of this statement to find out if the deposit was made as scheduled.

Bank of America, N.A. Member FDIC and **Equal Housing Lender**

Recycled Paper

Bank of America

Bank of America, N.A.
P.O. Box 25118
Tampa, FL 33622-5118

Statement Period
05/01/11 through 05/31/11
E00 P PA 0A 87 0017520
Enclosures 0
Account Number 8980 0953 7870

Business Banking

01075 001 SCM999 0
COMMUNITY HEALTH SOLUTIONS OF AMERICA
1000 118TH AVE N
SAINT PETERSBURG FL 33716-2332

RECEIVED
JUN 10 2011
BY:

Our Online Banking service allows you to check balances, track account activity and more.
With Online Banking you can also view up to 18 months of this statement online.
Enroll at www.bankofamerica.com/smallbusiness.

Customer Service Information
www.bankofamerica.com

For additional information or service, you may call:
1.888.852.5000

Or you may write to:
Bank of America, N.A.
P.O. Box 25118
Tampa, FL 33622-5118

Deposit Accounts

Full Analysis Business Checking

COMMUNITY HEALTH SOLUTIONS OF AMERICA

Your Account at a Glance

Account Number	8980 0953 7870	Statement Beginning Balance	$32,412.39
Statement Period	05/01/11 through 05/31/11	Amount of Deposits/Credits	$91,889.91
Number of Deposits/Credits	8	Amount of Withdrawals/Debits	$96,095.91
Number of Withdrawals/Debits	12	Statement Ending Balance	$28,206.39
Number of Days in Cycle	31	Average Ledger Balance	$29,221.35
		Service Charge	$0.00

Your account has overdraft protection provided by Line of Credit number 6821 1065 652699.

Recycled Paper

Statement Period
05/01/11 through 05/31/11
E00 P PA 0A 87
Enclosures 0
Account Number 8980 0953 7870

COMMUNITY HEALTH SOLUTIONS OF AMERICA

Deposits and Credits

Date Posted	Customer Reference	Amount ($)	Description	Bank Reference
05/04		36,094.85	Deposit	813106750926418
05/06		6,562.05	SC HHS Finc Comm Des:Medicaid ID:Ex0991 Indn:South Carolina Solutio Co ID:1570859576 Ppd	902325002046318
05/13		3,459.99	SC HHS Finc Comm Des:Medicaid ID:Ex0991 Indn:South Carolina Solutio Co ID:1570859576 Ppd	902332009968253
05/20		5,130.33	SC HHS Finc Comm Des:Medicaid ID:Ex0991 Indn:South Carolina Solutio Co ID:1570859576 Ppd	902339008467914
05/25		31,906.30	Online Banking transfer from Chk 7883 Confirmation# 2835183978	957105257590092
05/25		872.50	Online Banking transfer from Chk 9652 Confirmation# 0635165750	957205257570313
05/27		4,891.71	SC HHS Finc Comm Des:Medicaid ID:Ex0991 Indn:South Carolina Solutio Co ID:1570859576 Ppd	902346005383175
05/31		2,972.18	FL Tlr transfer Banking Ctr Feathersound Office #0000151 FL Confirmation# 1387165642	957505317553608

Withdrawals and Debits
Checks

Check Number	Amount ($)	Date Posted	Bank Reference	Check Number	Amount ($)	Date Posted	Bank Reference
20942	950.00	05/03	813107092458780	20965	630.73	05/31	813106692187256
20960*	6,000.00	05/03	813106892735733	20966	357.40	05/31	813106592416771
20961	11,989.34	05/26	813106550528617	20969*	2,041.50	05/31	813106592279185
20962	11,966.02	05/26	813106550528616	20971*	11,772.54	05/31	813109692172313
20964*	725.25	05/31	813106792200538				

* Gap in sequential check numbers.

Other Debits

Date Posted	Customer Reference	Amount ($)	Description	Bank Reference
05/04		6,298.99	American Express Bill Payment	943205040008057
05/06		43,318.89	American Express Bill Payment	943205060008058
05/12		45.25	1-1051342250 :	924605120002231

Daily Ledger Balances

Date	Balance ($)	Date	Balance ($)	Date	Balance ($)
05/01	32,412.39	05/12	18,456.16	05/26	35,869.92
05/03	25,462.39	05/13	21,916.15	05/27	40,761.63
05/04	55,258.25	05/20	27,046.48	05/31	28,206.39
05/06	18,501.41	05/25	59,825.28		

How To Balance Your Bank of America Account

FIRST, start with your Account Register/Checkbook:

1. List your Account Register/Checkbook Balance here ..... $ _____
2. Subtract any service charges or other deductions not previously recorded that are listed on this statement ..... $ _____
3. Add any credits not previously recorded that are listed on this statement (for example interest) ..... $ _____
4. This is your NEW ACCOUNT REGISTER BALANCE ..... $ _____

NOW, with your Account Statement:

1. List your Statement Ending Balance here ..... $ _____
2. Add any deposits not shown on this statement ..... $ _____

_____

_____

SUBTOTAL ..... $ _____

3. List and total all outstanding checks, ATM, Check Card and other electronic withdrawals

Checks, ATM, Check Card, Electronic Withdrawals		Checks, ATM, Check Card, Electronic Withdrawals		Checks, ATM, Check Card, Electronic Withdrawals	
Date/Check #	Amount	Date/Check #	Amount	Date/Check #	Amount

4. TOTAL OF OUTSTANDING CHECKS, ATM, Check Card and other electronic withdrawals ..... $ _____
5. Subtract total outstanding checks, ATM, Check Card and other electronic withdrawals from Subtotal
   This Balance should match your new Account Register Balance ..... $ _____

Upon receipt of your statement, differences, if any, should be reported to the bank promptly in writing and in accordance with provisions in your deposit agreement.

IMPORTANT INFORMATION FOR BANK DEPOSIT ACCOUNTS

Change of Address. Please call us at the telephone number listed on the front of this statement to tell us about a change of address.

Deposit Agreement. When you opened your account, you received a deposit agreement and fee schedule and agreed that your account would be governed by the terms of these documents, as we may amend them from time to time. These documents are part of the contract for your deposit account and govern all transactions relating to your account, including all deposits and withdrawals. Copies of both the deposit agreement and fee schedule, which contain the current version of the terms and conditions of your account relationship, may be obtained at our banking centers.

Electronic Transfers: In case of errors or questions about your electronic transfers
If you think your statement or receipt is wrong or if you need more information about an electronic transfer (e.g., ATM transactions, direct deposits or withdrawals, point-of-sale transactions) on the statement or receipt, telephone or write us at the address and number listed on the front of this statement as soon as you can. We must hear from you no later than 60 days after we sent you the FIRST statement on which the error or problem appeared.

* Tell us your name and account number.
* Describe the error or the transfer you are unsure about, and explain as clearly as you can why you believe there is an error or why you need more information.
* Tell us the dollar amount of the suspected error.

For consumer accounts used primarily for personal, family or household purposes, we will investigate your complaint and will correct any error promptly. If we take more than 10 business days (10 calender days if you are a Massachusetts customer) (20 business days if you are a new customer, for electronic transfers occurring during the first 30 days after the first deposit is made to your account) to do this, we will recredit your account for the amount you think is in error, so that you will have use of the money during the time it takes us to complete our investigation.

For other accounts, we investigate, and if we find we have made an error, we credit your account at the conclusion of our investigation.

Reporting Other Problems. You must examine your statement carefully and promptly. You are in the best position to discover errors and unauthorized transactions on your account. If you fail to notify us in writing of suspected problems or unauthorized transactions within the time periods specified in the deposit agreement (which periods are no more than 60 days after we make the statement available to you and in some cases are 30 days or less), we are not liable to you for, and you agree not to make a claim against us for the problems or unauthorized transactions.

Direct Deposits. If you have arranged to have direct deposits made to your account at least once every 60 days from the same person or company, you may call us at the telephone number listed on the front of this statement to find out if the deposit was made as scheduled.

Bank of America, N.A. Member FDIC and **Equal Housing Lender**

Recycled Paper

WHITNEY

STATEMENT PERIOD

May 01, 2011 TO
May 31, 2011

1 15 228 E 0 8
COMMUNITY HEALTH SOLUTIONS
OF AMERICA, LLC
1000 118TH AVE N
SAINT PETERSBURG FL 33716

30 0730939812

BUSINESS CHECKING
730-939-812 COMMUNITY HEALTH SOLUTIONS
OF AMERICA, LLC

BALANCE LAST STATEMENT	DEPOSITS & CREDITS NO.	TOTAL AMOUNT	CHECKS & DEBITS NO.	TOTAL AMOUNT	BALANCE THIS STATEMENT
1,054,054.93	8	1,563,296.31	24	1,967,207.40	650,143.84

Credits

Date	Amount	Description	
May 06	692.88	ACH CREDIT SC HHS FINC COMM	MEDICAID
May 09	2,000.00	REGULAR DEPOSIT	
May 16	656.02	REGULAR DEPOSIT	
May 17	93.28	REGULAR DEPOSIT	
May 20	14.00	REGULAR DEPOSIT	
May 26	218,123.33	REGULAR DEPOSIT	
May 27	1323,240.00	ACH CREDIT SC HHS FINC COMM	MEDICAID
May 27	18,476.80	ACH CREDIT SC HHS FINC COMM	MEDICAID

Checks Paid

22812810

Date	Check No.	Amount
May 26	0	218,123.33

Other Debits

	Date	Amount	Description	
	May 03	12,376.82	WBN BOOK TRNSFR DB WBN XFER TO 0730939871	
ACP-0503112	May 03	4.75	ACH DEBIT NPDB QUERY	FEE
ACP-0503113	May 03	4.75	ACH DEBIT NPDB QUERY	FEE
ACP-0503114	May 03	4.75	ACH DEBIT NPDB QUERY	FEE
ACP-0503115	May 03	4.75	ACH DEBIT NPDB QUERY	FEE
ACP-0503116	May 03	4.75	ACH DEBIT NPDB QUERY	FEE
ACP-0503117	May 03	4.75	ACH DEBIT HIPDB QUERY	FEE
ACP-0503118	May 03	4.75	ACH DEBIT HIPDB QUERY	FEE

Visit us at whitneybank.com

WHITNEY

STATEMENT PERIOD

May 01, 2011 TO
May 31, 2011

1 15 228 E 0 8
COMMUNITY HEALTH SOLUTIONS
OF AMERICA, LLC
1000 118TH AVE N
SAINT PETERSBURG FL 33716

30 0730939812

ALP-0503119	May 03	4.75	ACH DEBIT		
			HIPDB QUERY		FEE
ALP0503111D	May 03	4.75	ACH DEBIT		
			HIPDB QUERY		FEE
ALP-0503111	May 03	4.75	ACH DEBIT		
			HIPDB QUERY		FEE
ALP-0504111	May 04	403,526.26	WBN BOOK TRNSFR DB		
			WBN XFER TO 0730939855		
ALP-0506111	May 06	1,813.65	WBN BOOK TRNSFR DB		
			WBN XFER TO 0730939871		
ALP-0510112	May 10	25,641.62	ACH DEBIT		
			OPERATING		AVP
ALP-0510111	May 10	23,940.00	ACH DEBIT		
			OPERATING		AVP
ALP-0511112	May 11	203,141.37	WBN BOOK TRNSFR DB		
			WBN XFER TO 0730939871		
ALP-0511111	May 11	1,231.52	ACH DEBIT		
			OPERATING		AVP
ALP-0512111	May 12	38,800.57	WBN BOOK TRNSFR DB		
			WBN XFER TO 0730939871		
ALP-0512112	May 12	228.49	SERVICE CHARGE	ANALYSIS CHG	
ALP-0513111	May 13	5,275.80	WBN BOOK TRNSFR DB		
			WBN XFER TO 0730939871		
ALP-0526111	May 26	218,123.33	OUTGOING WIRE		
			WIRE		WHITNEYWIR
ALP-0527111	May 27	107,800.00	ACH DEBIT		
			OPERATING		AVP
ALP-0531111	May 31	707,137.14	WBN BOOK TRNSFR DB		
			WBN XFER TO 0730939871		

Daily Balance Summary

Date	Balance	Date	Balance
Apr 30	1,054,054.93	May 13	340,724.21
May 03	1,041,630.61	May 16	341,380.23
May 04	638,104.35	May 17	341,473.51
May 06	636,983.58	May 20	341,487.51
May 09	638,983.58	May 26	123,364.18
May 10	589,401.96	May 27	1,357,280.98
May 11	385,029.07	May 31	650,143.84
May 12	346,000.01		

WHITNEY

STATEMENT PERIOD

May 01, 2011 TO
May 31, 2011

309 15 228 E 0 8
COMMUNITY HEALTH SOLUTIONS
OF AMERICA, LLC
PROVIDER ACCOUNT
1000 118TH AVENUE NORTH
SAINT PETERSBURG FL 33716-

30 0730939855

BUSINESS CHECKING
730-939-855 COMMUNITY HEALTH SOLUTIONS
OF AMERICA, LLC
PROVIDER ACCOUNT

BALANCE LAST STATEMENT	DEPOSITS & CREDITS NO.	DEPOSITS & CREDITS TOTAL AMOUNT	CHECKS & DEBITS NO.	CHECKS & DEBITS TOTAL AMOUNT	BALANCE THIS STATEMENT
6,400.68	1	403,526.26	309	402,558.69	7,368.25

Credits

Date	Amount	Description
May 04	403,526.26	WBN BOOK TRNSFR CR WBN XFER FR 0730939812

Checks Paid

Date	Check No.	Amount	Date	Check No.	Amount
May 02	25088 0	5.00	May 27	25322	140.00
May 11	25561 0	365.50	May 12	25323	120.00
May 12	25416 0	403.00	May 12	25324	2,205.00
May 16	25338 0	60.00	May 11	25325	200.00
May 20	25487 0	222.50	May 13	25326	132.50
May 10	25005 *	107.43	May 12	25328 *	90.00
May 13	25050 *	42.50	May 11	25329	185.00
May 10	25062 *	1,100.00	May 12	25330	1,660.75
May 16	25122 *	52.50	May 11	25331	77.50
May 26	25184 *	7.50	May 19	25332	80.50
May 27	25192 *	150.00	May 11	25333	162.50
May 05	25235 *	52.50	May 12	25334	177.50
May 03	25288 *	4,691.00	May 13	25335	252.50
May 11	25305 *	50.75	May 12	25336	13.25
May 10	25306	1,855.00	May 10	25337	355.00
May 12	25307	187.50	May 12	25339 *	400.00
May 20	25308	467.50	May 12	25340	7.00
May 10	25309	150.00	May 13	25341	814.00
May 16	25310	2,102.25	May 11	25342	37.50
May 11	25311	3,635.00	May 11	25343	65.00
May 12	25312	926.50	May 23	25344	157.50
May 16	25313	290.00	May 10	25345	645.00
May 11	25314	22.50	May 12	25346	567.25
May 11	25315	185.00	May 11	25347	120.00
May 13	25316	1.75	May 13	25348	42.50
May 31	25317	3,485.00	May 10	25349	697.50
May 16	25318	223.25	May 13	25350	2.50
May 19	25319	40.25	May 13	25351	3,035.00
May 20	25320	15.00	May 13	25352	207.50
May 10	25321	800.00	May 11	25353	577.50

Visit us at whitneybank.com

WHITNEY

STATEMENT PERIOD

May 01, 2011 TO
May 31, 2011

309 15 228 E 0 8
COMMUNITY HEALTH SOLUTIONS
OF AMERICA, LLC
PROVIDER ACCOUNT
1000 118TH AVENUE NORTH
SAINT PETERSBURG FL 33716-

30 0730939855

Date	Check No.	Amount	Date	Check No.	Amount
May 11	25354	2,937.25	May 11	25405	22.50
May 11	25355	857.50	May 12	25406	460.00
May 25	25356	1,350.00	May 12	25407	410.00
May 10	25357	40.00	May 13	25408	770.00
May 13	25358	125.00	May 12	25409	1,282.50
May 12	25359	1,204.50	May 13	25410	1,237.50
May 10	25360	2,045.00	May 13	25411	652.50
May 27	25361	1,072.50	May 26	25413 *	1,475.00
May 11	25362	107.50	May 18	25414	19.25
May 11	25363	357.50	May 11	25415	10.00
May 12	25364	47.50	May 13	25417 *	40.00
May 27	25365	320.00	May 13	25418	832.50
May 10	25366	952.50	May 12	25420 *	137.50
May 10	25367	7.50	May 11	25422 *	2,640.00
May 11	25368	580.00	May 11	25423	3,813.50
May 12	25369	35.00	May 11	25424	568.25
May 10	25371 *	2,508.00	May 10	25425	65.00
May 11	25372	125.00	May 13	25426	1,530.00
May 12	25373	635.00	May 12	25427	177.50
May 11	25374	97.50	May 20	25428	55.00
May 31	25375	470.00	May 31	25429	9,762.50
May 12	25376	127.50	May 11	25430	32.50
May 13	25377	1,622.50	May 12	25431	532.50
May 19	25378	415.00	May 17	25432	1,972.50
May 11	25379	1,907.50	May 10	25434 *	20.00
May 11	25380	77.50	May 13	25435	460.00
May 11	25381	52.50	May 10	25436	4,944.75
May 09	25382	923.25	May 11	25437	755.00
May 20	25383	429.75	May 11	25438	137.50
May 10	25384	544.00	May 12	25439	340.00
May 16	25385	4,806.50	May 11	25440	200.00
May 16	25386	52.50	May 11	25441	570.75
May 12	25387	1,495.00	May 20	25442	2.50
May 31	25388	17.50	May 16	25443	666.50
May 12	25389	120.00	May 23	25444	1,500.00
May 16	25390	107.50	May 11	25445	297.50
May 13	25391	20.00	May 11	25446	97.50
May 11	25392	2,528.25	May 12	25447	1,705.00
May 12	25393	150.00	May 13	25448	975.00
May 09	25394	7,377.25	May 13	25449	643.25
May 18	25395	1,677.50	May 12	25450	2,954.75
May 16	25396	42.50	May 16	25451	272.75
May 11	25397	682.50	May 20	25452	613.25
May 19	25398	775.75	May 12	25453	25.00
May 18	25399	230.00	May 17	25454	1,205.75
May 13	25400	132.50	May 11	25455	205.00
May 20	25401	90.00	May 12	25456	324.00
May 16	25402	1,765.00	May 11	25457	252.50
May 26	25403	1,420.00	May 23	25458	12.50
May 10	25404	1,898.75	May 12	25459	745.00

WHITNEY

STATEMENT PERIOD

May 01, 2011 TO
May 31, 2011

309 15 228 E 0 8
COMMUNITY HEALTH SOLUTIONS
OF AMERICA, LLC
PROVIDER ACCOUNT
1000 118TH AVENUE NORTH
SAINT PETERSBURG FL 33716-

30 0730939855

Date	Check No.	Amount	Date	Check No.	Amount
May 17	25460	895.00	May 09	25513	472.50
May 23	25461	522.50	May 11	25514	27.50
May 11	25462	1,382.50	May 13	25515	245.00
May 13	25463	127.50	May 13	25516	205.00
May 11	25465 *	4,214.00	May 11	25517	277.50
May 12	25466	68.25	May 16	25518	110.00
May 12	25467	17.50	May 16	25519	162.50
May 10	25468	15.75	May 12	25520	115.00
May 12	25469	398.00	May 10	25521	30.00
May 25	25470	82.50	May 09	25522	2,385.00
May 11	25471	1,354.00	May 11	25523	35.00
May 10	25472	19.25	May 13	25525 *	12.25
May 11	25473	30.00	May 13	25527 *	35.00
May 18	25474	27.50	May 10	25528	2,282.75
May 13	25475	170.00	May 18	25529	420.75
May 18	25476	4,792.50	May 17	25530	2,944.75
May 13	25477	240.00	May 13	25531	132.50
May 10	25478	292.50	May 11	25532	38.50
May 19	25479	55.00	May 12	25534 *	65.00
May 16	25480	454.75	May 12	25535	205.00
May 19	25481	330.00	May 10	25536	122.50
May 13	25482	15.00	May 12	25537	95.00
May 13	25483	55.00	May 10	25538	82.50
May 12	25484	400.00	May 13	25539	102.50
May 11	25485	1,022.50	May 16	25540	202.75
May 16	25486	115.00	May 10	25541	5,425.00
May 12	25488 *	15.75	May 10	25542	797.50
May 11	25489	2,275.00	May 16	25543	20.75
May 12	25490	262.50	May 09	25544	1,067.50
May 27	25491	210.00	May 11	25545	35.00
May 11	25492	1,000.75	May 12	25546	342.50
May 12	25493	380.00	May 11	25547	3,632.50
May 12	25494	12.50	May 25	25548	1,307.50
May 10	25495	4,532.50	May 12	25549	105.00
May 31	25496	5,358.25	May 10	25550	475.00
May 10	25497	162.50	May 09	25551	966.25
May 12	25498	558.25	May 12	25552	20.75
May 12	25499	32.50	May 12	25553	1,101.50
May 16	25500	30.00	May 17	25554	190.00
May 25	25501	521.50	May 13	25556 *	170.00
May 09	25502	1,035.00	May 11	25557	470.00
May 18	25503	230.00	May 12	25558	35.00
May 23	25504	2,698.25	May 13	25559	1,470.00
May 20	25505	20.00	May 12	25560	140.00
May 10	25506	1,334.00	May 12	25562 *	100.00
May 09	25508 *	2.50	May 12	25564 *	15.00
May 10	25509	3,292.50	May 18	25565	4,915.00
May 11	25510	180.00	May 12	25566	270.00
May 09	25511	4,910.00	May 11	25567	237.50
May 11	25512	120.00	May 11	25568	585.00

WHITNEY

STATEMENT PERIOD

May 01, 2011 TO
May 31, 2011

309 15 228 E 0 8
COMMUNITY HEALTH SOLUTIONS
OF AMERICA, LLC
PROVIDER ACCOUNT
1000 118TH AVENUE NORTH
SAINT PETERSBURG FL 33716-

30 0730939855

Date	Check No.	Amount	Date	Check No.	Amount
May 11	25569	97.50	May 16	25595	2,305.75
May 11	25570	2,688.00	May 17	25596	1,265.00
May 12	25571	202.50	May 18	25597	1,995.00
May 12	25572	165.00	May 10	25598	7,710.75
May 09	25573	2,131.25	May 11	25599	7,245.00
May 12	25574	2,054.00	May 13	25600	8,287.50
May 16	25575	1,235.00	May 16	25601	24,374.75
May 16	25576	95.00	May 17	25602	24,040.00
May 11	25577	422.50	May 13	25603	45,742.50
May 12	25578	10.50	May 11	25604	6,622.75
May 11	25579	1,943.00	May 10	25605	13,245.50
May 10	25580	120.00	May 13	25606	2,500.00
May 12	25581	742.50	May 10	25607	429.72
May 24	25583 *	4,907.75	May 11	25608	752.01
May 09	25584	1,647.50	May 19	25609	4,512.06
May 11	25585	460.00	May 13	25610	1,504.02
May 10	25586	985.00	May 27	25611	107.43
May 19	25587	502.50	May 16	25612	214.86
May 13	25588	650.00	May 11	25613	214.86
May 09	25589	1,107.50	May 18	25614	214.86
May 13	25590	417.50	May 12	25615	429.72
May 23	25591	1.75	May 13	25616	214.86
May 10	25592	8,245.00	May 12	25617	107.43
May 11	25593	1,472.50	May 12	25618	107.43
May 11	25594	4,427.50			

* Indicates break in check sequence

Daily Balance Summary

Date	Balance	Date	Balance
Apr 30	6,400.68	May 17	67,574.60
May 02	6,395.68	May 18	53,052.24
May 03	1,704.68	May 19	46,341.18
May 04	405,230.94	May 20	44,425.68
May 05	405,178.44	May 23	39,533.18
May 09	381,152.94	May 24	34,625.43
May 10	312,817.29	May 25	31,363.93
May 11	243,957.67	May 26	28,461.43
May 12	215,717.59	May 27	26,461.50
May 13	139,849.96	May 31	7,368.25
May 16	100,087.60		

WHITNEY

STATEMENT PERIOD

May 01, 2011 TO
May 31, 2011

49 15 228 E 0 8
COMMUNITY HEALTH SOLUTIONS
OF AMERICA, LLC
PAYABLES ACCOUNT
1000 118TH AVE N
SAINT PETERSBURG FL 33716-

30 0730939871

BUSINESS CHECKING
730-939-871 COMMUNITY HEALTH SOLUTIONS
OF AMERICA, LLC
PAYABLES ACCOUNT

BALANCE LAST STATEMENT	DEPOSITS & CREDITS NO.	DEPOSITS & CREDITS TOTAL AMOUNT	CHECKS & DEBITS NO.	CHECKS & DEBITS TOTAL AMOUNT	BALANCE THIS STATEMENT
298,744.97	6	968,545.35	49	559,553.18	707,737.14

Credits

Date	Amount	Description
May 03	12,376.82	WBN BOOK TRNSFR CR WBN XFER FR 0730939812
May 06	1,813.65	WBN BOOK TRNSFR CR WBN XFER FR 0730939812
May 11	203,141.37	WBN BOOK TRNSFR CR WBN XFER FR 0730939812
May 12	38,800.57	WBN BOOK TRNSFR CR WBN XFER FR 0730939812
May 13	5,275.80	WBN BOOK TRNSFR CR WBN XFER FR 0730939812
May 31	707,137.14	WBN BOOK TRNSFR CR WBN XFER FR 0730939812

Checks Paid

Date	Check No.	Amount	Date	Check No.	Amount
May 16	50062	54.25	May 06	50091	768.93
May 02	50068 *	110.00	May 09	50092	37.26
May 02	50071 *	734.50	May 09	50093	247.63
May 02	50072	750.00	May 10	50094	312.95
May 02	50073	250.00	May 16	50095	750.00
May 04	50074	1,655.76	May 17	50096	517.19
May 05	50075	184.21	May 09	50097	2,381.34
May 04	50076	630.72	May 05	50098	36,094.85
May 12	50077	310.30	May 11	50099	1,813.65
May 03	50078	3,000.00	May 12	50100	203,141.37
May 03	50079	11,467.96	May 16	50101	4,104.41
May 02	50080	2,150.00	May 17	50102	10,130.00
May 02	50081	900.00	May 18	50103	5,312.62
May 04	50082	50,184.12	May 17	50104	3,000.00
May 04	50083	3,161.33	May 18	50105	710.19
May 04	50085 *	50,095.24	May 18	50106	2,350.29
May 02	50086	6,000.00	May 18	50107	116.29
May 03	50087	130,614.00	May 17	50108	1,780.86
May 20	50088	1,000.00	May 19	50109	100.00
May 11	50090 *	3,000.00	May 16	50110	305.11

Visit us at whitneybank.com

WHITNEY

STATEMENT PERIOD

May 01, 2011 TO
May 31, 2011

49 15 228 E 0 8
COMMUNITY HEALTH SOLUTIONS
OF AMERICA, LLC
PAYABLES ACCOUNT
1000 118TH AVE N
SAINT PETERSBURG FL 33716-

30 0730939871

Date	Check No.	Amount	Date	Check No.	Amount
May 17	50111	750.61	May 20	50116	6,334.85
May 19	50112	700.33	May 19	50117	1,333.40
May 18	50113	1,500.00	May 20	50118	5,275.80
May 17	50114	2,500.00	May 02	50061 *	15.39
May 17	50115	915.47		50061	

* Indicates break in check sequence

Daily Balance Summary

Date	Balance	Date	Balance
Apr 30	298,744.97	May 12	44,865.87
May 02	287,835.08	May 13	50,141.67
May 03	155,129.94	May 16	44,927.90
May 04	49,402.77	May 17	25,333.77
May 05	13,123.71	May 18	15,344.38
May 06	14,168.43	May 19	13,210.65
May 09	11,502.20	May 20	600.00
May 10	11,189.25	May 31	707,737.14
May 11	209,516.97		

Bank of America

Bank of America, N.A.
P.O. Box 25118
Tampa, FL 33622-5118

Statement Period
05/01/11 through 05/31/11
E0 P PI 01 56

Account Number 0044 3034 5616

Business Banking

BI 06/07 0 0075 513 313 005172 #@01 AT 0.365

PREMIER SERVICING, LLC
1000 118TH AVE N
SAINT PETERSBURG FL 33716-2332

RECEIVED
JUN 9 2011
BY:

Our Online Banking service allows you to check balances, track account activity and more.
With Online Banking you can also view up to 18 months of this statement online.
Enroll at www.bankofamerica.com/smallbusiness.

Customer Service Information
www.bankofamerica.com

For additional information or service, you may call:
1.888.852.5000

Or you may write to:
Bank of America, N.A.
P.O. Box 25118
Tampa, FL 33622-5118

Deposit Accounts

Full Analysis Business Checking

PREMIER SERVICING, LLC

Your Account at a Glance

Account Number	0044 3034 5616	Statement Beginning Balance	$25,168.74
Statement Period	05/01/11 through 05/31/11	Amount of Deposits/Credits	$0.00
Number of Deposits/Credits	0	Amount of Withdrawals/Debits	$0.00
Number of Withdrawals/Debits	0	Statement Ending Balance	$25,168.74
Number of Days in Cycle	31	Average Ledger Balance	$25,168.74
		Service Charge	$0.00

Your account has overdraft protection provided by Line of Credit number 6821 1065 652699.

Daily Ledger Balances

Date	Balance ($)
05/01	25,168.74

Recycled Paper

How To Balance Your Bank of America Account

FIRST, start with your Account Register/Checkbook:

1. List your Account Register/Checkbook Balance here ..... $ _____
2. Subtract any service charges or other deductions not previously recorded that are listed on this statement ..... $ _____
3. Add any credits not previously recorded that are listed on this statement (for example interest) ..... $ _____
4. This is your NEW ACCOUNT REGISTER BALANCE ..... $ _____

NOW, with your Account Statement:

1. List your Statement Ending Balance here ..... $ _____
2. Add any deposits not shown on this statement ..... $ _____

SUBTOTAL ..... $ _____

3. List and total all outstanding checks, ATM, Check Card and other electronic withdrawals

Checks, ATM, Check Card, Electronic Withdrawals		Checks, ATM, Check Card, Electronic Withdrawals		Checks, ATM, Check Card, Electronic Withdrawals	
Date/Check #	Amount	Date/Check #	Amount	Date/Check #	Amount

4. TOTAL OF OUTSTANDING CHECKS, ATM, Check Card and other electronic withdrawals ..... $ _____
5. Subtract total outstanding checks, ATM, Check Card and other electronic withdrawals from Subtotal
   This Balance should match your new Account Register Balance ..... $ _____

Upon receipt of your statement, differences, if any, should be reported to the bank promptly in writing and in accordance with provisions in your deposit agreement.

IMPORTANT INFORMATION FOR BANK DEPOSIT ACCOUNTS

Change of Address. Please call us at the telephone number listed on the front of this statement to tell us about a change of address.

Deposit Agreement. When you opened your account, you received a deposit agreement and fee schedule and agreed that your account would be governed by the terms of these documents, as we may amend them from time to time. These documents are part of the contract for your deposit account and govern all transactions relating to your account, including all deposits and withdrawals. Copies of both the deposit agreement and fee schedule, which contain the current version of the terms and conditions of your account relationship, may be obtained at our banking centers.

Electronic Transfers: In case of errors or questions about your electronic transfers
If you think your statement or receipt is wrong or if you need more information about an electronic transfer (e.g., ATM transactions, direct deposits or withdrawals, point-of-sale transactions) on the statement or receipt, telephone or write us at the address and number listed on the front of this statement as soon as you can. We must hear from you no later than 60 days after we sent you the FIRST statement on which the error or problem appeared.

* Tell us your name and account number.
* Describe the error or the transfer you are unsure about, and explain as clearly as you can why you believe there is an error or why you need more information.
* Tell us the dollar amount of the suspected error.

For consumer accounts used primarily for personal, family or household purposes, we will investigate your complaint and will correct any error promptly. If we take more than 10 business days (10 calender days if you are a Massachusetts customer) (20 business days if you are a new customer, for electronic transfers occurring during the first 30 days after the first deposit is made to your account) to do this, we will recredit your account for the amount you think is in error, so that you will have use of the money during the time it takes us to complete our investigation.

For other accounts, we investigate, and if we find we have made an error, we credit your account at the conclusion of our investigation.

Reporting Other Problems. You must examine your statement carefully and promptly. You are in the best position to discover errors and unauthorized transactions on your account. If you fail to notify us in writing of suspected problems or unauthorized transactions within the time periods specified in the deposit agreement (which periods are no more than 60 days after we make the statement available to you and in some cases are 30 days or less), we are not liable to you for, and you agree not to make a claim against us for the problems or unauthorized transactions.

Direct Deposits. If you have arranged to have direct deposits made to your account at least once every 60 days from the same person or company, you may call us at the telephone number listed on the front of this statement to find out if the deposit was made as scheduled.

Bank of America, N.A. Member FDIC and **Equal Housing Lender**

WHITNEY

STATEMENT PERIOD

May 01, 2011 TO
May 31, 2011

0 15 228 E 0 8
PREMIER SERVICING, LLC
1000 118TH AVENUE NORTH
SAINT PETERSBURG FL 33716-

30 0730939820

FREE SMART BUSINESS CHK
730-939-820 PREMIER SERVICING, LLC

BALANCE LAST STATEMENT	DEPOSITS & CREDITS NO.	TOTAL AMOUNT	CHECKS & DEBITS NO.	TOTAL AMOUNT	BALANCE THIS STATEMENT
24,041.99	0	.00	1	10,833.33	13,208.66

Other Debits

Date	Amount	Description
May 23	10,833.33	TRANSFER DEBIT CL PAYMENT TRANSFER FROM COMMERCIAL LN 3000000000166714130000656

OLP-0523111

Daily Balance Summary

Date	Balance	Date	Balance
Apr 30	24,041.99	May 23	13,208.66

Visit us at whitneybank.com

INTENTIONALLY LEFT BLANK

Section B: **Qualifications and Experience (Section 3-5 of the RFP)**

Requirement B.27: *Provide the following as documentation of the Proposer's sufficient financial strength and resources to provide the scope of services as required:*

- *Provide a monthly enrollment and revenue projection corresponding to the pro forma financial statements referenced above.*

Proposer shall include the Proposer's parent organization, affiliates, and subsidiaries.

Attachment 3: Monthly enrollment and revenue projection

INTENTIONALLY LEFT BLANK

B.27 Attachment 3: CHS of Louisiana Monthly Enrollment and Revenue Projections 2012 - 2014

	January	*February*	*March*	*April*	*May*	*June*	*July*	*August*	*September*	*October*	*November*	*December*
2012 Running Enrollment												
SSI ENROLLMENT	700	1,400	2,980	4,560	6,960	9,360	11,760	14,160	16,560	18,960	21,360	23,760
TANF/LaCHIP ENROLLMENT	2,800	5,600	11,920	18,240	27,840	37,440	47,040	56,640	66,240	75,840	85,440	95,040
2012 TOTAL ENROLLMENT	**3,500**	**7,000**	**14,900**	**22,800**	**34,800**	**46,800**	**58,800**	**70,800**	**82,800**	**94,800**	**106,800**	**118,800**
2012 Monthly Revenue												
SSI REVENUE	$ 13,762	$ 27,524	$ 58,587	$ 89,650	$ 136,834	$ 184,018	$ 231,202	$ 278,386	$ 325,570	$ 372,754	$ 419,938	$ 467,122
TANF/LaCHIP REVENUE	$ 37,268	$ 74,536	$ 158,655	$ 242,774	$ 370,550	$ 498,326	$ 626,102	$ 753,878	$ 881,654	$ 1,009,430	$ 1,137,206	$ 1,264,982
2012 TOTAL REVENUE	**$ 51,030**	**$ 102,060**	**$ 217,242**	**$ 332,424**	**$ 507,384**	**$ 682,344**	**$ 857,304**	**$ 1,032,264**	**$ 1,207,224**	**$ 1,382,184**	**$ 1,557,144**	**$ 1,732,104**
2013 Running Enrollment												
SSI ENROLLMENT	25,460	27,160	27,980	28,800	29,440	30,080	30,720	31,360	32,000	32,640	33,280	33,920
TANF/LaCHIP ENROLLMENT	101,840	108,640	111,920	115,200	117,760	120,320	122,880	125,440	128,000	130,560	133,120	135,680
2013 TOTAL ENROLLMENT	**127,300**	**135,800**	**139,900**	**144,000**	**147,200**	**150,400**	**153,600**	**156,800**	**160,000**	**163,200**	**166,400**	**169,600**
2013 Monthly Revenue												
SSI REVENUE	$ 500,544	$ 533,966	$ 550,087	$ 566,208	$ 578,790	$ 591,373	$ 603,955	$ 616,538	$ 629,120	$ 641,702	$ 654,285	$ 666,867
TANF/LaCHIP REVENUE	$ 1,355,490	$ 1,445,998	$ 1,489,655	$ 1,533,312	$ 1,567,386	$ 1,601,459	$ 1,635,533	$ 1,669,606	$ 1,703,680	$ 1,737,754	$ 1,771,827	$ 1,805,901
2013 TOTAL REVENUE	**$ 1,856,034**	**$ 1,979,964**	**$ 2,039,742**	**$ 2,099,520**	**$ 2,146,176**	**$ 2,192,832**	**$ 2,239,488**	**$ 2,286,144**	**$ 2,332,800**	**$ 2,379,456**	**$ 2,426,112**	**$ 2,472,768**
2014 Running Enrollment												
SSI ENROLLMENT	34,753	35,586	36,420	37,253	38,086	38,919	39,752	40,586	41,419	42,252	43,085	43,918
TANF/LaCHIP ENROLLMENT	139,013	142,346	145,678	149,011	152,344	155,677	159,010	162,342	165,675	169,008	172,341	175,674
2014 TOTAL ENROLLMENT	**173,766**	**177,932**	**182,098**	**186,264**	**190,430**	**194,596**	**198,762**	**202,928**	**207,094**	**211,260**	**215,426**	**219,592**
2014 Monthly Revenue												
SSI REVENUE	$ 683,248	$ 699,629	$ 716,009	$ 732,390	$ 748,771	$ 765,151	$ 781,532	$ 797,913	$ 814,294	$ 830,674	$ 847,055	$ 863,436
TANF/LaCHIP REVENUE	$ 1,850,260	$ 1,894,620	$ 1,938,980	$ 1,983,339	$ 2,027,699	$ 2,072,058	$ 2,116,418	$ 2,160,777	$ 2,205,137	$ 2,249,496	$ 2,293,856	$ 2,338,216
2014 TOTAL REVENUE	**$ 2,533,508**	**$ 2,594,249**	**$ 2,654,989**	**$ 2,715,729**	**$ 2,776,469**	**$ 2,837,210**	**$ 2,897,950**	**$ 2,958,690**	**$ 3,019,431**	**$ 3,080,171**	**$ 3,140,911**	**$ 3,201,651**

INTENTIONALLY LEFT BLANK

Section B: **Qualifications and Experience (Section 3-5 of the RFP)**

Requirement B.27: *Provide the following as documentation of the Proposer's sufficient financial strength and resources to provide the scope of services as required:*

- *The CCN shall provide a statement, signed by its president or chief executive officer, attesting that no assets of the CCN have been pledged to secure personal loans*

Proposer shall include the Proposer's parent organization, affiliates, and subsidiaries.

Attachment 4: Statement of No Assets Pledged

INTENTIONALLY LEFT BLANK

Community Health Solutions of Louisiana

Statement of No Assets Pledged

Please accept this statement as Community Health Solutions of Louisiana's Statement of No Assets Pledged.

I attest as the Chief Executive Officer that no assets of Community Health Solutions of America, LLC, d/b/a Community Health Solutions of Louisiana (CHS-LA), or its parent company Premier Servicing, LLC, or its affiliates have been pledged to secure personal loans.

Signature
Dale F. Schmidt, Chairman & CEO

June 15, 2011
Date

P.O. Box 66518 ■ Baton Rouge, LA 70896
Toll free phone: 888-98-CHS-LA (888-982-4752) ■ Toll free fax: 855-290-9101

INTENTIONALLY LEFT BLANK

Section C: **Planned Approach to Project:**

Requirement C.1: *Describe how you will launch a network and set up operations capable of supporting its membership and meeting the requirements of the RFP by January 1, 2012 for GSA "A", March 1 of 2012 for GSA "B", or May 1 of 2012 for GSA "C".*

Discuss your approach for meeting the implementation requirements and include:

- *A detailed description of your project management methodology. The methodology should address, at a minimum, the following:*
- *Issue identification, assessment, alternatives analysis and resolution;*
- *Resource allocation and deployment;*
- *Reporting of status and other regular communications with DHH, including a description of your proposed method for ensuring adequate and timely reporting of information to DHH project personnel and executive management; and*
- *Automated tools, including use of specific software applications.*

Response: Community Health Solutions of Louisiana (CHS-LA) will implement this project based upon best practices from the Project Management Institute Methodology PMBOK (Project Management Body of Knowledge). These concepts are designed for both Information Technology projects and Business projects. Using this method ensures attention to details associated with each major component of the business plan that will enable CHS-LA to be ready for statewide operations, including enrolling Members and meeting the requirements of the RFP in each GSA in accordance with the planned roll-out schedule. Our methodology will be organized around three phases:

I. Project Initiation
II. Project Execution
III. Results (Project Closure)

I. Project Initiation

CHS-LA Project Initiation contains all of the planning and setup that is necessary for success as required for operations and specified in the RFP. A written, confirmed Charter will be established and followed. Although most of the information needed for the Charter is contained within the RFP, some areas need additional details such as communications and information transfer with external DHH agents (like the Enrollment Broker and External Quality Review Organizations) and final reporting requirements. While many of the elements in the Charter are based upon RFP requirements, other elements of project initiation are specific to CHS-LA's business model.

One of the most important steps is the establishment of the Project Office that will work to establish CHS-LA's CCN-S operations. This Project Office will serve as the hub during the implementation process. The Implementation Manager (IM) will work from this office to identify and establish the distinct duties associated with the various aspects of the project plan and manage scope to achieve the project goals. To support the IM, CHS-LA will establish an Implementation Team (IMP-T). The IMP-T will be composed of management level representatives from across the organization who understand the components required for a successful launching of CHS-LA's CCN-S program. Additionally the IMP-T will include key DHH project personnel and appropriate personnel from DHH's agent in order to facilitate coordination and communication throughout the implementation process. Each IMP-T member will be charged with monitoring their respective area of project development and ensuring consistent communication and timely status updates to fellow Team members, CHS-LA executive management, and DHH project personnel.

Some of the tools that support the Project Office are the following:

- Project Steering Committee
- Communication Strategy
- Documentation Strategy
- Testing Strategy
- Issue Tracking/Risk Management Strategy
- Process/Roles /Stakeholder matrix
- Project Plan

Project Steering Committee (PSC)
The PSC will include CHS-LA's and DHH's executive managers. It

will receive reports from the IMP-T in order to continually assess project status and escalate issues/risks that need resolution. In addition to CHS-LA and DHH executive management staff, the PSC will include other key Project Stakeholders and will be empowered to make decisions on matters such as scope and changes.

Communication Strategy

CHS-LA approaches communication as one of the most important aspects in ensuring successful project implementation. This is especially going to be true with the short duration until Readiness Review and the number of communication channels necessary. Communication Strategy will describe the parties, roles, methods and frequency of communication. It will be the responsibility of the IM to establish and maintain on-going two way communications among IMP-T members, including DHH and DHH's agents, and with all other business partners/stakeholders.

Specifically for this project, we propose the following communication schedule:

- Daily status reports from IM to all IMP-T members utilizing the Microsoft Project format to report review progress internally with IT members.
- Weekly status meetings/conference calls with all IMP-T members.
- Weekly status meetings/conference calls with Steering Committee members.

During the weekly interactive meetings, we will:

- Review project progress, specifically, the work breakdown structures for completed and upcoming tasks.
- Address identified risks.
- Discuss potential risk resolution strategies.
- Establish additional meetings and/or conference calls as needed.

Documentation Strategy

As with any project of this size, a tremendous amount of documents are created, collaborated on, and shared. It is important that the project has a clearly defined document management strategy that indicates active documents as well as document locations.

For this project, we will use a file system with defined folders for each area of control and security via active directory. Some examples of specific files are:

- Architecture
- Design Specifications
- Functional specifications
- Issue Tracking
- Project Management
- Project Plan
- Project Status
- Requirements
- Testing
- Training

Testing Strategy

All projects require verification. It may be as small as a business process change that will require only measurement of its effectiveness or a large systems integration project, such as the current project, which will require a formal test plan.

All testing links back to the original requirement, whether it is business or technical requirement. The level and type of testing needed is identified and documented once the requirements are accepted. Test types shall include some, or all, of the following:

- Visual review
- Business walkthrough
- Specific scenarios defined for types of actions to be tested
- Formal test cases with expected results identified
- Hardware/network testing
- Interface testing
- Data Testing

CHS-LA will develop test plans with specific test cases that identify expected data results. Defects will be identified and reported using a shared defect tracking system. Once a defect has been corrected, the test cases will be regression tested along with all possible failure points associated with the defect. The person identifying the defect will confirm the functionality is working as designed and the defect will be closed.

At the time of test plan development, a Traceability Matrix is generated to track the requirement delivery through the test phase. Once all requirements have been met, the process or functionality is released to production. Any element which does not meet the requirement is registered in a defect tracking document and is assigned a priority and an impact. The Project Steering Committee

identifies when a process or application can move forward with known defects.

Issue Tracking/Risk Management Strategy
At CHS-LA, we have combined our Issue Tracking and Risk Management into one process. Issues are entered, assigned, analyzed and resolved/mitigated. As necessary, each issue will have quantitative and/or qualitative risk analysis performed and reported. The CHS-LA project will use the Issue Tracking Application utilized by Community Health Solutions of America (CHS) to assist management during this entire process. Any issue raised to Risk Management Status will be presented to the Project Steering Committee.

Process/Role/Stakeholder Matrix
The Process Role Stakeholder matrix organizes the project around high level processes. The processes are then tied to Stakeholders and the roles they perform. Some of the roles most often seen are:

- R = Responsible-owns the activity
- A = Accountable / Approves work (only 1)
- S = Supportive - provides resources; facilitates
- C = Consulted - has expertise/capability; contributes
- I = Informed - must be notified

Project Plan
The Project Plan is a detailed list of discrete tasks that will lead to a successful CHS-LA CCN-S implementation. The Project Plan will be built and submitted to DHH for approval during the Project Initiation phase, but it will be continuously refined as more details emerge and issues arise. Using the Microsoft Project format, the tasks within the project plan will be defined and detailed as well as the resources that will need to be deployed to successfully accomplish tasks. Dependencies for tasks are identified and further refined by the types, with the most common being START-START and FINISH-START. Project Tasks are continuously tracked to understand any impact on dependent tasks and, thus, project completion.

II. Project Execution

The Project Execution phase is the second phase in the project methodology. In this phase, each of the project deliverables is built, or developed, based upon the Project Plan and verified for signoff. The Project Execution Phase is usually the longest phase in the project life cycle and typically consumes the most energy and resources.
To enable the Implementation Manager to monitor and control

progress during this phase, all of the strategies outlined within the Project Initiation phase will be utilized. These processes enable CHS-LA Executive staff to manage time, cost, quality, change, risks and issues.

III. Results (Project Closure)

The Results Phase, sometimes referred to Project Closure, is made up of the milestones for delivery and post implementation items. CHS-LA's methodology chooses to refer to this phase Results due to our philosophy that the most important aspect of a project is the delivery of results.

The Results Phase, being the last of the Project Life Cycle, does have tasks. The commencement of the Results Phase is determined by the completion of all project objectives and acceptance, by DHH, of the end product. Some of the tasks that will be covered within this phase are:

- Project Sign-off.
- Administrative Closure.
- Lessons Learned, including:
  - What could we have done differently to better meet project requirements and objectives?
  - What could we have done differently to increase customer satisfaction?
  - How could we have managed the project schedule more effectively/efficiently?
  - How could have project costs been reduced?
  - How could we improve our risk identification and mitigation process?
- Closing and/or transitioning issues and change requests to the next maintenance/enhancement project.
- Celebrate the Project Completion.

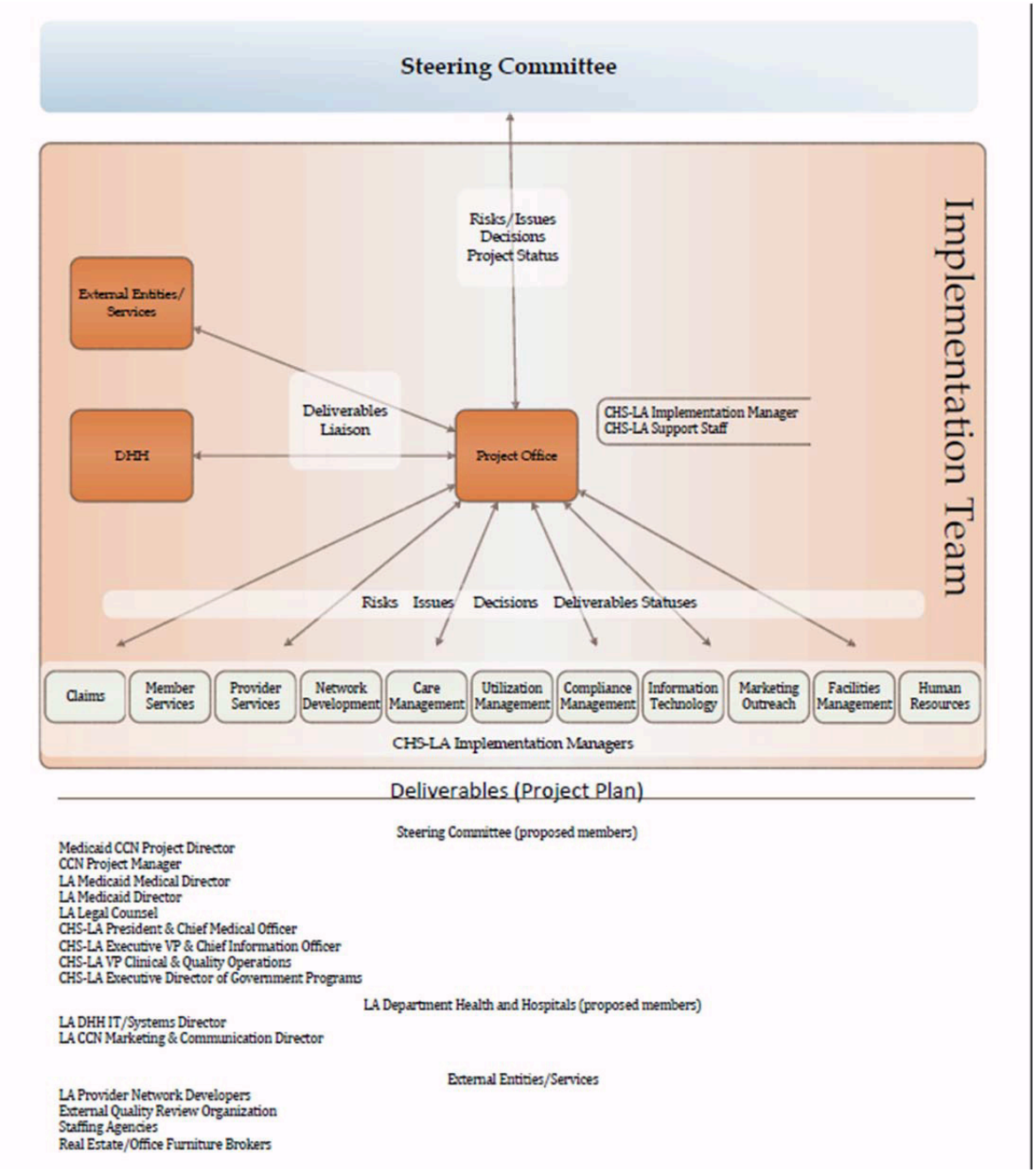
Steering Committee
Risks/Issues
Decisions
Project Status
External Entities/ Services
DHH
Deliverables Liaison
Project Office
CHS-LA Implementation Manager
CHS-LA Support Staff
Implementation Team
Risks Issues Decisions Deliverables Statuses
Claims
Member Services
Provider Services
Network Development
Care Management
Utilization Management
Compliance Management
Information Technology
Marketing Outreach
Facilities Management
Human Resources
CHS-LA Implementation Managers
Deliverables (Project Plan)
Steering Committee (proposed members)
Medicaid CCN Project Director
CCN Project Manager
LA Medicaid Medical Director
LA Medicaid Director
LA Legal Counsel
CHS-LA President & Chief Medical Officer
CHS-LA Executive VP & Chief Information Officer
CHS-LA VP Clinical & Quality Operations
CHS-LA Executive Director of Government Programs
LA Department Health and Hospitals (proposed members)
LA DHH IT/Systems Director
LA CCN Marketing & Communication Director
External Entities/Services
LA Provider Network Developers
External Quality Review Organization
Staffing Agencies
Real Estate/Office Furniture Brokers

INTENTIONALLY LEFT BLANK

Section C: **Planned Approach to Project:**

Requirement C.2: *Provide a work plan for the implementation of the Louisiana Medicaid CCN Program. At a minimum the work plan should include the following:*

- *Tasks associated with your establishment of a "project office" or similar organization by which you will manage the implementation of the CCN Program;*
- *An itemization of activities that you will undertake during the period between the awarding of this procurement and the start date of the CCN Program. These activities shall have established deadlines and timeframes and as needed conform to the timelines established under this RFP for deliverables.*
  - *All activities to prepare for and participate in the Readiness Review Process; and*
  - *All activities necessary to obtain required contracts for mandatory health care providers as specified in this RFP.*
- *An estimate of person-hours associated with each activity in the Work Plan;*
- *Identification of interdependencies between activities in the Work Plan; and*
- *Identification of your expectations regarding participation by DHH and/or its agents in the activities in the Work Plan and dependencies between these activities and implementation activities for which DHH will be responsible. (In responding the CCN shall understand DHH shall not be obligated to meet the CCN's expectation.)*

Response: Community Health Solutions of Louisiana (CHS-LA) will establish its project work plan using Project Management Book of Knowledge (PMBOK) principles; we will use Microsoft Project software to document each of our major activities required for implementation. By utilizing these tools, we will define discrete work elements into Work Breakdown Structures (WBS) so that we can map the critical path to success for each. The WBSs will be organized around the primary products or planned outcomes of the project.

CHS-LA has already done/will do the following tasks in order to establish the "Project Office" by which we will manage the CCN-S Project:

- Establish the Project Charter.
- Name the Implementation Manager.
- Name the Implementation Team members.

- Identify by roles for each Implementation Team member, including DHH project personnel.
- Name Project Steering Committee members.
- Develop the Communication Strategy that will be used.
- Develop the Documentation Strategy that will be used.
- Develop the Testing Strategy that will be used.
- Develop the Issues Tracking/Risk Management Strategy that will be used, to include escalation process.
- Develop the CHS-LA Project Plan.

During the time period between awarding of procurement and implementation date for the CCN-S program, CHS-LA will perform the following activities to prepare for and successfully meet the requirements of the Readiness Review:

- Secure and establish CHS-LA office space.
- Recruit, hire, and train CHS-LA staff members.
- Prepare, and have approved by DHH, a CHS-LA marketing plan, marketing materials, and member education materials.
- Establish a provider network in each GSA, utilizing a provider subcontract that has been approved by DHH, through:
  - Contracting with providers with whom CHS-LA has executed LOIs.
  - Utilization of formal relationships established with IPAs and hospital systems.
  - Continued recruitment efforts in all GSAs.
- Establish Provider Services department capable of supporting network providers.
- Establish Members' Services department capable of supporting CHS-LA potential members as well as enrolled members.
- Establish Information Systems capable of supporting the transfer of member enrollment, claims history, and claims data between CHS-LA and DHH and/or DHH's agents.
- Establish Utilization Management program capable of meeting RFP requirements.
- Establish Care Management program capable of supporting needs of enrolled members and providers.
- Establish Claims Management and Pre-processing program capable of meeting RFP requirements.
- Establish Quality Management and Compliance Program capable of meeting RFP requirements.

To meet the requirements of the RFP, CHS-LA will accomplish these tasks and activities by September 30, 2011. We view the Readiness

Review as the first milestone that must be successfully met in order for us to be fully operational for GSA A on January 1, 2012.

Based on our Work Plan we anticipate this project to take approximately 22,144 combined work hours overall, between the date of award and January 1, 2012. Given that the rollout of the program extends over a number of months, this is a conservative estimate of effort associated with implementation. Our current Work Plan, provided in Section C4, is still at a fairly high level, focused on major activity areas. Upon award we are prepared to immediately drill down to discrete tasks within each major activity area. Additionally, we fully anticipate the addition of further discrete tasks as we move into and through implementation. Person work hours associated with each major activity area are:

- Project Initiation Phase 120 hours
- Execution Phase
  - Application 9,732 hours
  - Infrastructure 293 hours
  - Member Services 2,920 hours
  - Provider Services 5,797 hours
  - Claims/Claims Administration 1,200 hours
  - Care Management 652 hours
  - Utilization Management 130 hours
  - Compliance/Quality Management 160 hours
  - Marketing Outreach 300 hours
  - Facility & Human Resources 720 hours
- Results/Project Closure Phase 120 hours

Throughout our Proposal, CHS-LA identifies areas of interdependence within our organization. Obviously, all business units are dependent upon our Information Systems Application and Infrastructure as well as Facilities and Human Resources. Additionally, as will be articulated in other sections of our Proposal, there are interdependencies between:

- Information Systems Applications and Infrastructure and all business areas
- Facilities and Human Resources and all business areas
- Member Services and Compliance/Quality Management
- Member Services and Care Management
- Member Services and Marketing Outreach
- Member Services and Provider Services
- Provider Services and Compliance/Quality Management
- Provider Services and Care Management
- Provider Services and Utilization Management

- Provider Services and Marketing Outreach
- Claims/Claims Administration and Compliance/Quality Management
- Care Management and Compliance/Quality Management
- Care Management and Utilization Management
- Marketing and Care Management
- Marketing and Utilization Management
- Marketing and Compliance/Quality Management

CHS-LA understands that we will be working at the direction of the Louisiana DHH during the implementation of the CCN-S program. Throughout the implementation process, we will work closely with DHH to obtain approval of materials and processes, as required in the RFP. After a kick-off meeting in which major tasks and staff members will be introduced, CHS-LA proposes weekly scheduled meetings, to include key DHH project personnel, to review progress towards identified project plan activities. Additionally we anticipate frequent meetings between CHS-LA IT staff and appropriate DHH and DHH Agent staff members to ensure seamless transfer of data between all parties. CHS-LA will request DHH participation in the Readiness Review and would welcome participation in meetings held with providers.

During implementation, CHS-LA anticipates that DHH and/or its agents will establish regularly scheduled meetings with CCN-S entities. Appropriate CHS-LA staff will attend all meetings scheduled by DHH and/or its agents so that we can remain fully informed of DHH policy and procedures and so we can participate as full participants in the development of the CCN-S program.

Section C: **Planned Approach to Project:**

Requirement C.3: *Describe your Risk Management Plan.*

- *At a minimum address the following contingency scenarios that could be encountered during implementation of the program:*
  - *Delays in building the appropriate Provider Network as stipulated in this RFP;*
  - *Delays in building and/or configuring and testing the information systems within your organization's Span of Control required to implement the CCN program;*
  - *Delays in hiring and training of the staff required to operate program functions;*
  - *Delays in the construction and/or acquisition of office space and the delivery of office equipment for staff required to operate program functions;*
  - *Delays in enrollment processing during the implementation of CCN; and*
  - *Delays in the publication of marketing and related materials and/or the delivery of these materials to DHH and/or its agents.*
- *For each contingency scenario identified in the Proposal, at a minimum the Risk Management Plan must include the following:*
  - *Risk identification and mitigation strategies;*
  - *Risk management implementation plans; and*
  - *Proposed or recommended monitoring and tracking tools.*

Response: Community Health Solutions of Louisiana (CHS-LA) built its Implementation Plan using Microsoft Project. Inherent in this model is the ability to identify risks and formulate a Risk Management Plan. This Risk Management Plan incorporates monitoring techniques, measure of progress towards benchmarks, quantitative and qualitative measures, and assignment of low or high impact to any identified risk during the process. A key element of our Risk Management Plan involves escalation of high impact risks to our Executive staff and DHH through the Steering Committee. The Steering Committee is empowered to make changes/decisions required to ensure a successful implementation of the program.

CHS-LA has been proactive in taking steps to avoid delays in the majority of the areas addressed in the scenarios.

These steps include, but are not limited to:

- Developing relationships with individual providers, hospital systems, IPAs, and provider associations to ensure adequate network development.
- Developing a detailed Staffing Plan to identify exact staff needs and initiating recruiting efforts in advance of the Proposal submission to ensure the timely hiring of staff familiar with and connected to the health care system in Louisiana.
- Securing an agreement for a short-term lease to ensure adequate office space and infrastructure.
- Identifying all required hardware and software needed for implementation and contact with appropriate vendors, prior to submission of the Proposal, to ensure timely building and testing of our Information Technology (IT) system.
- Verifying CHS-LA's capacity to absorb the Louisiana workload on network and applications to ensure timely building and testing of our Information Technology (IT) system.
- Confirming that the work required within the Request for Proposals (RFP) fits within the scope and functionality of our systems timely building and testing of our Information Technology (IT) system.

Based on the initiative CHS-LA has taken, we do not anticipate any delays in key program areas. However, for the specific scenarios cited, CHS-LA's contingency plans include:

I. Delays in Building the Appropriate Provider Network:

- We will monitor and track development of the Provider Network utilizing a tool called Business Contact Manager (BCM). We will geocode location of enrolled Network Providers on monthly basis from date of award through implementation in each GSA.
- Using BCM and geocoding, we will be able to document location of providers, type of provider, and cap for enrollment of these providers. This will also enable us to determine the number of children, adults and maternity Medicaid members that can be managed in any given locale.
- By utilizing BCM and geocoding, we will be able to identify gaps, or potential gaps, in our network, thus allowing us to amend network development strategies and target our resources accordingly. BCM and geocoding will be used throughout the project to monitor and track the adequacy of the Provider Network.

- If, through the utilization of BCM and geocoding, we identify network gaps ten weeks prior to implementation in the affected GSA, we will:
  - Escalate this risk to Executive Management and DHH.
  - We will reallocate Louisiana based Provider Services resources to focus on areas with identified gaps or at risk of gap. These resources will:
    - Identify opportunities to increase caps for contracted providers.
    - Seek to develop contracts with out-of-network providers.
    - Develop Memoranda of Understanding (MOU) with out-of-network providers to provide continuity of care for patients.
- We will reallocate corporate and satellite office based Provider Services resources to augment Louisiana staff. These resources will carry out activities identified above.
- We will leverage association resources in other states with which we work to assist in recruitment efforts for providers in Louisiana.
- We will assess the provider contract to determine if there are terms or conditions or provider contractual obligations that may need to be altered.

II. Delays in Building and Testing IT system required to implement CCN Program

Implementing an IT system can be broken down into two main parts: hardware and software. Plans for monitoring progress and mitigating risks for each area are detailed below.

Hardware

Hardware comprises the physical aspects of the IT implementation. It includes, but is not limited to, the physical servers, PCs, networking, phone system, and IT build out of local offices. Additionally, hardware and networking services require a level of dependence on external vendors and agents.

Early in the implementation, external vendor and agent timelines are established. To the extent possible, equipment and service needs are then scheduled with timeframes that allow for unexpected vendor and agent delays.

Most hardware implementations also require internal resources, usually to install, configure, test and burn in various hardware

components. The appropriate internal staff members are scheduled and availability and access ensured to perform those necessary tasks.

For all of the above, progress is monitored via the Implementation Plan through the Project Office.

If a delay related to Vendor or Agent progress is identified, CHS-LA will:

- Attempt to resolve the delay through contact by CHS-LA IT staff.
- Escalate to the Project Office, if initial contact fails to resolve delay. The Project Office will utilize one, or more of the following strategies to address the delay:
  - The Project Office may escalate the issue with the external vendor or agent to get the delay resolved.
  - The Project Office may choose an alternate vendor or agent who can deliver in the appropriate timeframe.
  - The Project Office may allocate necessary funds to resolve the delay.
  - The Project Office will notify the Steering Committee if the delay causes a significant impact to the overall implementation, or if help resolving the delay can be provided by a member (or members) of the Steering Committee.

If a delay related to internal progress is identified, CHS-LA IT staff will:

- Notify the Project Office of any delays.
- The Project Office will utilize one, or more of the following strategies to address the delay:
  - The Project Office may reallocate IT and Business resources to resolve the delay.
  - The Project Office may add contract resources to resolve the delay.
  - The Project Office may authorize overtime to resolve the delay.
  - The Project Office will notify the Steering Committee if the delay causes a significant impact to the overall implementation, or if help resolving the delay can be provided by a member (or members) of the Steering Committee.

Software

Software comprises the installation, configuration, and an enhancement to applications used by the Business and IT staff to meet the business need. Progress is monitored via the Implementation Plan.

If a delay in software progress is identified, CHS-LA IT staff will:

- Notify the Project Office of any delays.
- The Project Office will utilize one, or more of the following strategies to address the delay:
  - The Project Office may reallocate IT and Business resources to resolve the delay.
  - The Project Office may add contract resources to resolve the delay.
  - The Project Office may authorize overtime to resolve the delay.
  - The Project Office will notify the Steering Committee if the delay causes a significant impact to the overall implementation, or if help resolving the delay can be provided by a member (or members) of the Steering Committee.

III. Delays in Hiring and Training Staff

CHS-LA has developed a staffing plan based upon RFP requirements, CHS-LA business operation needs, and projected enrollment. This plan includes specifics regarding:

- the position types required
- educational and experiential background for each position type
- the number of staff required in each position type
- the anticipated hire date for each position

We have established a CHS-LA Organizational Chart and Staffing Matrix which links an anticipated hire date and training requirements to each position. The lead time for hiring staff on will vary according to the specific training requirements for job duties. However, we will generally expect to have positions filled six weeks prior to placing the employee in a direct service delivery position. We will use this CHS-LA Staffing Matrix throughout the implementation phase to monitor our progress in hiring and to identify specific risks associated with hiring.

CHS-LA intends to use our customary methods for recruiting and hiring staff. These methods include:

- soliciting recommendations from Louisiana based health care entities
- hosting a CHS-LA Open House and Job Fair
- advertising in local newspapers and professional journals
- advertising on our website
- utilizing social network resources, such as Linked-In
- attending local Job Fairs

If, within a month prior to anticipated hire date, we have not been successful in recruiting staff using our customary methods we will:

- Utilize our risk management process to convey delays in hiring to Executive Management and DHH.
- Contract with Professional Staffing Organizations to assist in acquisition of CHS-LA employees.
- Assess salary ranges for affected positions to determine if increase of starting salary range is required.
- Temporarily reassign corporate based (Florida) resources to fill voids in functions required to implement the program.
- Temporarily reassign appropriate staff from our satellite location (South Carolina) to fill voids in functions required to implement the program.
- Attend professional conferences such as Care Continuum Alliance and the Louisiana Medical Group Management Association to utilize their recruitment opportunities.
- Offer a Referral bonus program.
- Offer Sign-on bonuses to employees.

In the event these escalated activities do not meet succeed in securing the staff necessary to implement the program in Louisiana, CHS-LA will utilize temporary staffing services to ensure contract requirements are met. Training and performance monitoring of any outsourced staffing will be consistent with CHS-LA internal standards.

If there are delays in the hiring of CHS-LA staff that prohibit adequately training, we will temporarily assign corporate and/or satellite office based staff to assist in the mentoring/training of new staff. An orientation plan, specific to each position and individual, will be developed to ensure that new employees are provided with enhanced support until they are deemed competent to independently perform critical job functions and duties.

IV. Delays in Construction or Acquisition of Office Space

Preliminary work has been done to obtain office space in the greater Baton Rouge, Louisiana area. If CHS-LA is unable to finalize a lease agreement in order to secure and occupy permanent office space within eight weeks after the award of the contract, we will lease, on a temporary basis, furnished executive office space from Atrium Executive Suites or Cort Rental Company in Baton Rouge, Louisiana. The exact office space is located at 2900 Westfork, Suite 200, Baton Rouge, Louisiana, 70827. Business contacts have already been made and assurances given that space is available and that CHS-LA could occupy immediately to ensure a timely implementation.
The Facilities Manager for CHS-LA has developed an Excel spread sheet that outlines the office needs. She will monitor and document progress in this spreadsheet and provide weekly updates to the Implementation Manager. If unforeseen circumstances present themselves and twelve weeks prior to implementation, we find that we cannot secure office space, we will escalate this risk to the Steering Committee for further advice/decision.

V. Delays in Enrollment Processing

The processing of Enrollment data requires transferring of information between CHS-LA and DHH and/or DHH's Enrollment Broker. Using the information we receive from DHH and/or its Enrollment Broker, we will enroll Members into our system using a standard file lay-out.

In the event of a CHS-LA based electronic system interruption, enrollment information will be documented on a preformatted template and communicated via fax, if available, to the Enrollment Broker, or entered electronically once electronic interface is re-established. In all cases of electronic system interruption, CHS-LA will communicate with DHH and the Enrollment Broker to advise them of the issue, the root cause of the interruption, the estimated recovery time, and actions taken to avoid delays in enrollment processing. These actions may include:

- Use of alternative electronic format, such as excel spreadsheets.
- Bundled enrollment forms faxed or overnighted to broker.
- Telephonic transfer of members directly to enrollment broker.

Should an interruption of data transfer occur as a result of an issue with the Enrollment Brokers' system, CHS-LA will contact DHH and Enrollment Broker to gather information regarding the estimated length of interruption and to review their contingency plan to avoid enrollment or member transfer delays.

VI. Delays in Publication of Marketing Materials and Related Materials and/or Delivery of These to DHH and/or its Agents

CHS-LA understands the importance of having DHH-approved marketing materials ready for both the Readiness Review and for use with DHH's agents, specifically the Enrollment Broker. CHS-LA has begun outlining the types of marketing materials needed for enrollment educational purposes and has begun to develop templates. The Work Breakout Structures will be built in the Marketing Section of the Implementation Project. These will include name and format of each item, expected dates for submission to DHH, expected dates for approval, and expected dates for printing and delivery. A corresponding tracking system will be established so that each can be monitored for delivery within the proposed time structure.

In addition, CHS-LA has identified the basic content for inclusion in both the Member Materials and Handbook and Provider Materials and Handbook. The format used in other markets will be replicated and information specific to the CHS-LA program will be inserted. The critical milestones related to the development of these materials will also be included in the expanded Implementation Plan.
If we were to encounter delays in finalizing these materials using our corporate based Marketing department, we would outsource the development of materials to a Marketing and Public Relations firm.

CHS-LA has established relationships with several printing firms who already have our logos, print colors, and formats on file. Should we experience delays in printing, we would first request one of these firms to prioritize our order and ship overnight. If we encountered delays with the printing firms with whom we currently contract, we would procure "Rush Order" printing services through a company, such as Kinko's or FedEx Office, that specialize in production with short-term deadlines.

Section C: **Planned Approach to Project:**

Requirement C.4: *Provide a copy of the Work Plan, generated in Microsoft Project or similar software product that includes the aforementioned implementation activities along with the timeframes, person-hours, and dependencies associated with these activities.*

Response: The following is a copy of a Work Plan generated in Microsoft Project. The Work Breakdown Structure (WBS) includes the aforementioned implementation activities and associated timeframes, person-hours, and dependencies.

INTENTIONALLY LEFT BLANK

Section C: **Planned Approach to Project:**

Requirement C.4: *Provide a copy of the Work Plan, generated in Microsoft Project or similar software product that includes the aforementioned implementation activities along with the timeframes, person-hours, and dependencies associated with these activities.*

Attachment 1: Microsoft Project Implementation Work Plan

INTENTIONALLY LEFT BLANK

La Implementation Project with effort

ID	Task Mode	Task Name	Resource Role	Estimated Effort	Estimated St Date	Estimated End Date	Predecessc
1		**La Medicaid Implementation**		**22144**	**Tue 2/1/11**	**Tue 5/1/12**	
2		**Project Initiation**		**120**	**Tue 7/5/11**	**Fri 7/22/11**	
3		Charter	ImpMgr,ImpTeam	80	Tue 7/5/11	Fri 7/22/11	11FF
4		**Refine and Communicate**	**ImpMgr,ImpTeam**	**8**	**Tue 7/5/11**	**Fri 7/22/11**	
5		Project office Strategy		0			
6		Issue Tracking/Risk Management Strategy		0			
7		Communication Strategy		0			
8		Documentation Strategy		0			
9		Training Strategy		0			
10		Testing Strategy		0			
11		Organize Project Steering Committee	ImpMgr	8	Tue 7/5/11	Fri 7/22/11	
12		Develop Process\Roles \Stakeholder matrix	ImpMgr	8	Mon 7/18/11	Fri 7/22/11	
13		Define acceptance criteria	ImpMgr	16	Mon 7/18/11	Fri 7/22/11	
14		**Execution Application**		**9732**	**Tue 7/5/11**	**Fri 9/23/11**	
15		**Requirements Gathering**		**1092**	**Tue 7/5/11**	**Fri 7/29/11**	**2SS**
16		**Consensus**	**ITConsensusTeam,ETLTeam**	**292**	**Tue 7/5/11**	**Fri 7/22/11**	
17		Assessment List		80			
18		Education List		10			
19		Survey List		10			
20		Operation Report List		2			
21		**Security**		**40**			
22		Role (Function/Action)		0			
23		Queue Roles(Reassign Into/Reassign From/View/Update)		0			
24		**Codes**		**30**			
25		Address Types		0			
26		Body Functional Systems (Cardiovascular, Circulatory, etc		0			
27		Contact Outcome Statuses		0			
28		Contact Reasons		0			
29		Contact Types (Phone, Mail, Fax, {in-out})		0			
30		Document Types		0			
31		Episode Reassignment Reasons		0			
32		Episode Types		0			
33		Family History Illness List		0			
34		Fulfillment Contact Statuses		0			
35		Immunization List		0			
36		Language Lists		0			

Page 1

La Implementation Project with effort

ID	Task Mode	Task Name	Resource Role	Estimated Effort	Estimated St Date	Estimated End Date	Predecessc
37		Medication Routes		0			
38		Network Types		0			
39		Note Types		0			
40		Phone Types		0			
41		Plan Types		0			
42		Provider License Statuses		0			
43		Provider License Types		0			
44		Quality Incident Categories and Types		0			
45		Referral Types (Physician, Facility)		0			
46		Responsible Party Relationships		0			
47		Service Types (Physician Types, Facility Types)		0			
48		Surgery Types		0			
49		Symptoms		0			
50		Task Types		0			
51		Time keeping activity types		0			
52		User Account Lock Reasons (for Security)		0			
53		User Roles List		0			
54		Various Age Limits		0			
55		**Episode Queue Build Rules**		**80**			
56		List of Queue		0			
57		Triggering ICD and CPT and rules		0			
58		**ETL**		**40**			
59		CPT		0			
60		CPT Modifiers		0			
61		ICD		0			
62		Diagnosis Class		0			
63		DrugTherapyClass		0			
64		Surgical Codes		0			
65		Immunizations		0			
66		NDC Codes		0			
67		**Claims**	**ITClaimTeam,ETLTeam**	**640**	**Tue 7/5/11**	**Fri 7/29/11**	
68		Organization of Client Network Hierarchy		40			
69		Trading partners		40			
70		**claim adjudication**		**340**			
71		Fee Schdules		0			
72		Obtain Louisiana Provider Manuals for Configuration Sum		0			

Page 2

La Implementation Project with effort

ID	Task Mode	Task Name	Resource Role	Estimated Effort	Estimated St Date	Estimated End Date	Predecessc
73		Security (User/Roles/Function/Actions)		20			
74		**ETL**		**200**			
75		Data Flow Diagrams/Interface Matrix		0			
76		Provider Network		0			
77		Providers		0			
78		Provider Specialty		0			
79		ProviderType		0			
80		Members		0			
81		Parrish		0			
82		Claims		0			
83		Place Of Service/Type of Bill		0			
84		DRG Codes		0			
85		Fund Codes		0			
86		**Data Warehouse Reporting**	**DWHTeam**	**80**	**Tue 7/5/11**	**Fri 7/15/11**	
87		Refine list of DWH reports		0			
88		**CHS-LA Website**		**80**	**Tue 7/5/11**	**Fri 7/15/11**	
89		Obtain website address for program		0			
90		Update existing websites as may be required i.e. state, CHS (		0			
91		Determine links needed for program operations		0			
92		Obtain permission for links		0			
93		Confirm data to be placed on website		0			
94		**GAP Analysis**	**ITClaimTeam,ITConsensusTeam,D**	**360**	**Mon 7/25/11**	**Fri 8/5/11**	**15SS**
95		Perform gap analysis		0			
96		Document findings of gap anaylisis		0			
97		Complete Functional Requirements per gap		0			
98		Operations Sign off - Functional Requirements Document		0			
99		**Design/Construction**	**ITClaimTeam,ITConsensusTeam,D**	**3600**	**Mon 8/1/11**	**Fri 9/2/11**	**94SS**
100		Complete Claims Pre-processing Configuration Design Matrix		0			
101		Produce development specifications for gaps		0			
102		**Testing**	**ITClaimTeam,ITConsensusTeam,D**	**4000**	**Fri 8/19/11**	**Fri 9/16/11**	**99SS**
103		Unit/System testing		0			
104		Adhoc Test		0			
105		**User Aceptence Testing (UAT)**		**0**			
106		Review UAT Plan		0			
107		**UAT Test Plan Development**		**0**			
108		Test Plans		0			

Page 3

La Implementation Project with effort

ID	Task Mode	Task Name	Resource Role	Estimated Effort	Estimated St Date	Estimated End Date	Predecessc
109		Develop Test Cases		0			
110		Review Test Cases		0			
111		Conduct User Acceptance Testing		0			
112		**Interface/UAT testing**		**0**			
113		Interface Testing		0			
114		EDI Certification		0			
115		Trading Partner testing		0			
116		Claims Pre-processing configuration testing		0			
117		Consensus Care Management		0			
118		Performance		0			
119		**Training Environment**	**ITClaimTeam,ITConsensusTeam,D**	**160**	**Fri 9/2/11**	**Fri 9/16/11**	
120		**Parrallel/Model office**		**0**	**Fri 9/2/11**	**Fri 9/16/11**	
121		**Create Model Office environment**		**0**	**Fri 9/2/11**	**Fri 9/2/11**	
122		Create 2 Model Office Userid		0			
123		2 PC Dual Monitor, Printer		0			
124		Schedule Model Office time		0			
125		**Internal end user training**		**0**			
126		Plan Training		0			
127		Develop Training		0			
128		Conduct Training		0			
129		**External user training**		**0**			
130		Plan Training		0			
131		Develop Training		0			
132		Conduct Training		0			
133		Operations Sign off- Training		0			
134		**Documentation**	**ITClaimTeam,ITConsensusTeam,D**	**120**	**Mon 8/1/11**	**Fri 9/2/11**	
135		Update system documentation		0			
136		Release Notes		0			
137		**Production Implementation**	**ITClaimTeam,ITConsensusTeam,D**	**400**	**Mon 9/19/11**	**Fri 9/23/11**	
138		Develop deployment work plan		0			
139		Execute deployment work plan		0			
140		Verify configuration in Production Environment		0			
141		Production Acceptence		0			
142		Production		0			
143		**Execution Infrastructure**		**293**	**Tue 7/5/11**	**Fri 9/16/11**	
144		**Datacenter**	**InfrastructureTeam**	**80**			

Page 4

La Implementation Project with effort

ID	Task Mode	Task Name	Resource Role	Estimated Effort	Estimated St Date	Estimated End Date	Predecessc
145		Request larger net block from Peak10		0			
146		Order two 1U DirectAccess servers		0			
147		Setup DirectAccess for High Availability		0			
148		Transition from old Direct Access server to new HA servers		0			
149		Transition EdgeMarcs to new IPs/connection		0			
150		Disaster Recovery Execution Test		0			
151		**Site**	**InfrastructureTeam**	**71**			
152		**Site surveys**		**4**			
153		Gain access/define network closet		0			
154		Review available power		0			
155		If leased/subleased review access agreements for common a		0			
156		Test existing wiring to desk if applicable (Dual CAT5e or bett		0			
157		Research cabling vendor as needed		1			
158		Research ISPs (TWTC Metro preferred)		4			
159		Installation of equipment as needed		54			
160		Site documentation		8			
161		**Networking**	**InfrastructureTeam**	**42**			
162		**Develop overall network scheme**		**16**			
163		Assign blocks to each LA site.		1			
164		**Preconfigure equipment**		**16**			
165		All Routers, firewalls, switches, and WAPs can be preconfigu		0			
166		Shipment equipment to LA sites		1			
167		Update network documentation		8			
168		**Equipment (Overall)**		**0**			
169		FortiGate 60c Firewalls/ Edge servers as needed		0			
170		Cisco 2960 PoE Switches		0			
171		Cisco Aironet 3502 WAPs		0			
172		USB Keys for BitLocker		0			
173		Border servers as needed		0			
174		Backup Drives as needed		0			
175		Mixed length patch cables (Yellow and Black)		0			
176		UPS equipment as needed		0			
177		**Licensing (Overall)**		**0**			
178		LogMeIn Pro		0			
179		Windows 7 Enterprise		0			
180		Office 2010 Professional Plus		0			

La Implementation Project with effort

ID	Task Mode	Task Name	Resource Role	Estimated Effort	Estimated St Date	Estimated End Date	Predecessc
181		UAG CAL		0			
182		ShadowProtect		0			
183		**Telephony (IVR/ACD)**	**TelephonyTeam**	**100**			
184		Order new toll free (or local) point of contact phone numbers (		0			
185		**Configure call flow with IVR menu options**		**0**			
186		**Initial greeting(s)**		**0**			
187		Open (Normal business hours)		0			
188		Closed (After hours – Nights/Weekends)		0			
189		Holidays		0			
190		**Menus/prompts**		**0**			
191		Open vs. closed options		0			
192		Care management, MPS, Spanish, auto-attendant, any otl		0			
193		Create campaign(s) to group ACD skills (for reporting purposes		0			
194		Create ACD skills to be tied to menu options and route calls to		0			
195		Create teams for grouping agents (by department/managemer		0			
196		Create agent accounts		0			
197		Assign skills to agents		0			
198		Order VOIP phone (DID) accounts		0			
199		Create station (phone) accounts within call center platform		0			
200		**Equipment**		**0**			
201		Order Cisco 7940 IP phones		0			
202		Order Headsets		0			
203		EdgeMarc VoIP (SIP) Appliance for the two additional offices		0			
204		**Installation & Testing**		**0**			
205		Install EdgeMarc VoIP (SIP) Appliance		0			
206		Verify EdgeMarc appliance configuration and connectivity		0			
207		Connect phones to network infrastructure and install heads		0			
208		Configure phones for DID numbers		0			
209		Verify phone connectivity		0			
210		Conduct test calling to verify DID numbers are working corre		0			
211		Install call agent software on Call Center workstations		0			
212		Verify call agent software and phone connectivity with Call C		0			
213		**Execution Business Initiatives**		**11879**	**Tue 2/1/11**	**Tue 5/1/12**	
214		**Execution Care Management**		**652**	**Tue 2/1/11**	**Tue 11/1/11**	
215		**Staffing Requirements, Recruitment and Training**	**CareManagementTeam,CMO**	**192**	**Wed 6/1/11**	**Tue 11/1/11**	
216		Identify # of staff for care coordination and ongoing suppor	CareManagementTeam	0	Wed 6/1/11		

Page 6

La Implementation Project with effort

ID	Task Mode	Task Name	Resource Role	Estimated Effort	Estimated St Date	Estimated End Date	Predecessc
217		**Recruitment of staff**	**CareManagementTeam**	**0**	**Mon 8/1/11**		
218		Development of job description		0			
219		Detemine if full time employed vs Contract personnel or c		0			
220		Development of pay structure and benefits		0			
221		Placement of recruiting ads: newspaper and internet		0			
222		Human Resource Functions including interviews, backgrou		0			
223		Hire Staff	Human Resources,Case Managem	0	Tue 11/1/11		
224		**Train staff**	**CareManagementTeam**	**0**	**Tue 11/1/11**		
225		Human Resource corporate training on benefits, policies a		0			
226		Create program specific employee training manuals		0			
227		Conduct staff training session and individual sessions as may		0			
228		**Refine of Protocols**	**CareManagementTeam,CMO**	**140**	**Mon 7/25/11**	**Thu 9/8/11**	
229		Care Coordination		0			
230		Care Transitions		0			
231		Member Education		0			
232		Provider Education		0			
233		Pharmacy Utillization Management		0			
234		Emergency Room Utilization Management		0			
235		Data Management (not IT)		0			
236		Dissemination to Providers		0			
237		Dealing with Difficult Members		0			
238		**Medical Service**	**CareManagementTeam,CMO**	**96**	**Mon 7/25/11**	**Thu 9/8/11**	
239		**Procedures and services requiring pre-authorization and re**	**CareManagementTeam**	**0**	**Mon 7/25/11**		
240		Authorizations/Referrals Second Opinions		0			
241		**Case Management/Transplants**	**CareManagementTeam**	**0**	**Mon 7/25/11**		
242		Report from DHH to identify any member under case ma		0			
243		Coordinate for transitions of these members		0			
244		**Enrollees of Special Circumstance**	**CareManagementTeam**	**0**	**Mon 7/25/11**		
245		Determine those children and adults with a disability, acu		0			
246		Determine if special circumstance exist for any members		0			
247		Members receiving recurring services Non Par Providers		0			
248		**Medical Review Criteria**	**CMO**	**0**	**Mon 7/25/11**		
249		Determine prospective review guidelines, if any, to be sh		0			
250		Provide LOS standards, discharge planning activities as ap		0			
251		Disease Management		0			
252		Provide report of any members participating in any disea		0			

La Implementation Project with effort

ID	Task Mode	Task Name	Resource Role	Estimated Effort	Estimated St Date	Estimated End Date	Predecessc
253		Arrange for transfer of records if needed		0			
254		**Children with Special Health Care Needs**	**CMO**	**0**	**Mon 7/25/11**		
255		Request report of active cases.		0			
256		'Identify those that had have contact and coordinate wha	CareManagementTeam	0			
257		Provide protocols for identification		0			
258		Pregnant members	CMO	0			
259		**24 hour Nurse line**	**CMO**	**0**	**Mon 7/25/11**		
260		'Determine script for all call types	CareManagementTeam	0			
261		**Utilization of Local Resource**	**CareManagementTeam,CMO**	**110**	**Mon 10/3/11**		
262		Determine local resources available for possible incorporati	CareManagementTeam,Administr	0			
263		Meeting with local resource representatives	Administrator/ CEO/ COO (Executi	0			
264		If incorporation is acceptable, obtain copies of program pro	Administrator/ CEO/ COO (Executi	0			
265		Determine next steps for appropriate integration, communi	Administrator/ CEO/ COO (Executi	0			
266		**Refine Policies and Procedures**	**CareManagementTeam,CMO**	**104**	**Tue 2/1/11**		
267		**Review current state Medicaid Provider Procedures Manua**		**0**			
268		Incorporate state Medicaid P & P into internal processes,		0			
269		Incorporate contract requirements into internal P & P		0			
270		Incorporate state and federal standards into internal P &		0			
271		Draft P & P for internal and external review		0			
272		Submit draft version for necessary approvals/adoption		0			
273		Make required/requested changes		0			
274		Submit for approval/adoption		0			
275		Final Policies and Procedures produced and distributed to st		0			
276		**Website**		**10**	**Mon 8/8/11**		
277		Determine materials from Care Coordination to be accessibl	WebDeveloper,CareManagement	0	Mon 8/8/11		
278		Determine rules, scheduling and process for updating websi	WebDeveloper,CareManagement	0			
279		**Execution Utilization Management**		**130**	**Tue 5/3/11**	**Sun 4/1/12**	
280		**Utilization Management Program (see also Care Managemen**		**80**			
281		**Update Utilization Management Plan to ensure RFP require**	**CareManagementTeam**	**0**	**Mon 7/25/11**	**Thu 9/8/11**	
282		Include evaluation and reporting Fraud and Abuse		0			
283		Identify UM Committee membership		0			
284		**Define UM quality reporting measures**	**CareManagementTeam,CMO,Me**	**0**	**Mon 7/25/11**	**Thu 9/8/11**	
285		Physician specific utilization / performance reporting		0			
286		**Review and update Utilization Management policies for LA**	**CareManagementTeam,CMO,Me**	**0**	**Mon 7/25/11**	**Thu 9/8/11**	
287		Evaluate URAC standards for any changes		0			
288		Determine need for additional review criteria (current Millin	CareManagementTeam,CMO,Mec	0	Mon 7/25/11	Thu 9/8/11	

Page 8

La Implementation Project with effort

ID	Task Mode	Task Name	Resource Role	Estimated Effort	Estimated St Date	Estimated End Date	Predecessc
289		**Notify URAC of HUM client for Onsite review**	**CareManagementTeam**	**0**	**Wed 2/1/12**	**Wed 2/1/12**	
290		Training plan for URAC onsite review		0	Tue 11/15/11	Sun 4/1/12	
291		Schedule initial UM Committee meetings for 2012	CareManagementTeam	0	Mon 10/17/11	Thu 12/15/11	
292		**Staffing Requirements, Recruitment and Training**		**50**	**Tue 5/3/11**	**Wed 3/7/12**	
293		Identify # of staff for Utilization Management	CareManagementTeam,CMO	0	Tue 5/3/11		
294		**Recruitment of staff**	**Human Resources**	**0**	**Mon 7/25/11**		
295		Development of job description		0			
296		Detemine if full time employed vs Contract personnel or c		0			
297		Development of pay structure and benefits		0			
298		Placement of recruiting ads: newspaper and internet		0			
299		Human Resource Functions including interviews, backgrou		0			
300		Hire Staff	Human Resources	0	Tue 11/15/11		
301		**Train staff**	**CareManagementTeam,CMO**	**0**	**Tue 11/15/11**		
302		Human Resource corporate training on benefits, policies a	Human Resources	0			
303		Create program specific employee training manuals Servic	CareManagementTeam	0	Mon 7/25/11	Sat 10/15/11	
304		Conduct staff training session and individual sessions as n	CareManagementTeam	0	Tue 11/15/11		
305		**Execution Compliance Mgt-QM**		**160**	**Fri 4/29/11**	**Tue 5/1/12**	
306		**Quality Management Program**	**CMO,Medical Directors,Performa**	**120**	**Sat 6/25/11**	**Tue 5/1/12**	
307		Recruitment for Quality position	Human Resources	0	Sat 6/25/11	Mon 7/25/11	
308		Hire Quality position		0	Mon 7/25/11	Mon 7/25/11	
309		QM Program		0	Mon 7/25/11	Thu 9/1/11	
310		Identify Quality Committee Members		0	Mon 7/25/11	Thu 9/1/11	
311		**Performance Measures (including RFP requirements)**	**CMO,Medical Directors,Performa**	**0**	**Mon 7/25/11**	**Thu 9/1/11**	
312		Early warning system measures		0			
313		Incentive based measures		0			
314		Administrative measures		0			
315		Prevention quality indicators Level I and Level II		0			
316		Determine performance measurement tools / methods		0	Mon 7/25/11	Thu 9/1/11	
317		Establish performance benchmarks, as applicable		0	Mon 7/25/11	Thu 9/1/11	
318		**Outline Performance Improvement Projects**		**0**	**Mon 7/25/11**	**Thu 9/1/11**	
319		ED visits per 1000 members (Ambulatory Care Measure)		0			
320		CCNS choice per Appedix V		0			
321		Quality Workplan		0	Mon 7/25/11	Thu 9/8/11	
322		Corrective Action Plan format		0	Mon 7/25/11	Thu 9/8/11	
323		Policy and Procedure development		0	Mon 7/25/11	Thu 9/8/11	
324		Determine schedule of DHH Quality Committee		0	Mon 7/25/11	Thu 9/8/11	

Page 9

La Implementation Project with effort

ID	Task Mode	Task Name	Resource Role	Estimated Effort	Estimated St Date	Estimated End Date	Predecessc
325		Readiness Review	Performance/Quality Improvemer	0	Thu 9/1/11	Fri 10/14/11	
326		Adjust QM Program documents if applicable		0	Sat 10/15/11	Fri 10/21/11	
327		Present QM Documents to Committee Members and Medic		0	Tue 11/1/11		
328		Present Clinical Practice Guidelines to Physician Consultants		0	Tue 11/1/11		
329		**Draft Member Advisory Council Program**		**0**	**Mon 8/8/11**	**Thu 9/1/11**	
330		Identify and recruite potential council members		0			
331		Initial meeting 90 days post implementation		0			
332		Identify NCQA certified vendor for Member Satisfaction Surv		0	Thu 3/1/12	Tue 5/1/12	
333		**Development of Provider Satisfaction Survey tool**	**VP of Clinical & Quality Mangagm**	**0**	**Thu 3/1/12**	**Tue 5/1/12**	
334		DHH approval of survey tool		0			
335		**Fraud, Abuse and Waste Prevention**	**CMO,Medical Directors,Performa**	**20**			
336		Appoint Compliance Officer	Executive Committee	0	Fri 4/29/11	Fri 4/29/11	
337		**Draft Compliance Program**	**Compliance Officer**	**0**	**Mon 7/25/11**	**Thu 9/8/11**	
338		Compliant with all state and federal laws		0			
339		Identification and reporting		0			
340		Include in QM Work Plan		0	Mon 7/25/11	Thu 9/8/11	
341		**Develop policies and procedures per RFP requirements**	**Compliance Officer**	**0**	**Mon 7/25/11**	**Thu 9/8/11**	
342		DHH access to information		0			
343		Prohibited relationships		0			
344		Reporting within three business days		0			
345		Schedule monthly website search for exclusions / re-instater	Provider Credentialing,Human Res	0	Mon 8/8/11		
346		Include Fraud and Abuse hotline on CHS-LA website	Marketing Director	0	Mon 8/8/11		
347		Quarterly reporting schedule of all activities		0	Thu 9/8/11		
348		**Medical record audit tool and requirements, to include:**	**VP of Clinical & Quality Mangagm**	**0**	**Mon 7/25/11**	**Thu 9/8/11**	
349		Verification service authorization		0			
350		EPSDT documentation		0			
351		**Member Grievance and Appeals**	**CMO,Medical Directors,Performa**	**20**			
352		Appoint Grievance System Manager (GSM)	Executive Committee	0	Fri 4/29/11	Fri 4/29/11	
353		Grievance Policy and Procedures per RFP requirements:		0	Mon 7/25/11	Thu 9/8/11	
354		Develop process of member notification re: State Fair Hearir		0	Mon 7/25/11	Thu 9/8/11	
355		Draft grievance log / monitoring system		0	Mon 7/25/11	Thu 9/8/11	
356		Internal review format of State Fair Hearing requests		0	Mon 7/25/11	Thu 9/8/11	
357		Filing process with state entity		0	Mon 7/25/11	Thu 9/8/11	
358		Ensure provider and contractor notification / education	Provider Services,Human Resourc	0	Mon 8/8/11		
359		Include in QM Work Plan and Quality Committee reporting	VP of Clinical & Quality Mangagm	0	Mon 7/25/11	Thu 9/8/11	
360		Ensure education member provider services staff	Grievance System Manager,Huma	0	Tue 11/15/11		

La Implementation Project with effort

ID	Task Mode	Task Name	Resource Role	Estimated Effort	Estimated St Date	Estimated End Date	Predecessc
361		Incorporate authorization of disputed services into UM prog	VP of Clinical & Quality Mangagm	0	Mon 7/25/11		
362		**Execution Member Service**		**2920**	**Fri 5/20/11**	**Mon 8/15/11**	
363		**Staffing Requirements and Recruitment**		**320**	**Fri 5/20/11**	**Mon 8/15/11**	
364		Identify number of staff for Customer Service	Member Services Manager	0			
365		**Recruitment of staff**	**Human Resources**	**0**			
366		Develop job description	Human Resources	0			
367		Detemine if full time employed vs Contract personnel or c	Member Services Manager	0			
368		Develop pay structure and benefits	Human Resources	0			
369		Place recruiting ads: newspaper and internet	Human Resources	0			
370		Testing, qualifying interviews and background checks	Human Resources	0			
371		Management interviews	Member Services Manager	0			
372		Hire Staff	Human Resources	0			
373		**Staff Training**		**1800**	**Fri 7/1/11**	**Mon 8/15/11**	
374		Corporate training on benefits and policy & procedures	Human Resources	0	Mon 8/15/11	Mon 8/15/11	
375		**Create Program specific training**	**Quality Assurance Team**	**0**	**Fri 7/1/11**	**Mon 8/15/11**	
376		HIPAA		0			
377		LA Grievance Policy		0			
378		CHS Compliance Policy		0			
379		LA Medicaid Benefit Training		0			
380		Program Partner Training		0			
381		Quality Assurance Training		0			
382		Systems		0			
383		**Policy & Procedures Development**	**Member Services Manager**	**600**	**Fri 7/1/11**	**Mon 8/15/11**	
384		**Develop Workflows**		**0**			
385		Call Receipt Workflow		0			
386		Call Transfer Workflow		0			
387		**Develop Processes**		**0**			
388		Call Escalation Process		0			
389		Call Referral Process		0			
390		**Develop Policy & Procedures**		**0**			
391		Submit draft versions to DHH for approval/adoption		0			
392		Make required requested changes		0			
393		Resubmit for final approval/adoption		0			
394		Final Policy and Procedures produced and distributed to s		0			
395		Develop Contingency Plan		0			
396		Develop Scripting Guidelines		0			

La Implementation Project with effort

ID	Task Mode	Task Name	Resource Role	Estimated Effort	Estimated St Date	Estimated End Date	Predecessc
397		**D. Quality Assurance**	**Quality Assurance Team**	**200**	**Fri 7/1/11**	**Mon 8/15/11**	
398		**Develop Quality Assurance Evaluation Program**		**0**			
399		Develop LA Specific Evaluation Forms		0			
400		Develop LA Specific Training Program		0			
401		**Execution Claims-Claims Administration**		**1200**	**Fri 5/20/11**	**Wed 8/17/11**	
402		**Staffing Requirements and Recruitment**		**120**	**Fri 5/20/11**	**Mon 8/15/11**	
403		Identify number of staff for Claims	Claims Administrator	0			
404		Recruitment of staff	Human Resources	0			
405		Develop job description	Human Resources	0			
406		Detemine if full time employed vs Contract personnel or cor	Claims Administrator	0			
407		Develop pay structure and benefits	Human Resources	0			
408		Place recruiting ads: newspaper and internet	Human Resources	0			
409		Testing, qualifying interviews and background checks	Human Resources	0			
410		Management interviews	Claims Administrator	0			
411		Hire Staff	Human Resources	0			
412		**Staff Training**		**320**	**Tue 7/5/11**	**Wed 8/17/11**	
413		Corporate training on benefits and policy & procedures	Human Resources	0	Mon 8/15/11	Mon 8/15/11	
414		Create Program specific training	Quality Assurance Team	0	Fri 7/1/11	Mon 8/15/11	
415		HIPAA	Quality Assurance Team	0			
416		LA Grievance Policy	Quality Assurance Team	0			
417		CHS Compliance Policy	Quality Assurance Team	0			
418		LA Medicaid Benefit Training	Quality Assurance Team	0			
419		Quality Assurance Training	Quality Assurance Team	0			
420		Systems	Quality Assurance Team	0			
421		**Policy & Procedures Development**		**600**	**Tue 7/5/11**	**Mon 8/15/11**	
422		**Develop Workflows**	**Claims Administrator**	**0**	**Tue 7/5/11**	**Tue 7/5/11**	
423		Claim Receipt Workflow		0			
424		Claim Pre-processing Workflow		0	Tue 7/5/11	Tue 7/5/11	
425		**Develop Processes**	**Claims Administrator**	**0**	**Tue 7/5/11**	**Tue 7/5/11**	
426		Claims Pre-processing		0			
427		Prior authorizations		0			
428		Invalid coding		0			
429		Incomplete claims		0	Tue 7/5/11	Tue 7/5/11	
430		**Develop Policy & Procedures**	**Claims Administrator**	**0**	**Tue 7/5/11**	**Tue 7/5/11**	
431		Submit draft versions to DHH for approval/adoption		0			
432		Make required requested changes		0			

La Implementation Project with effort

ID	Task Mode	Task Name	Resource Role	Estimated Effort	Estimated St Date	Estimated End Date	Predecessc
433		Resubmit for final approval/adoption		0			
434		Final Policy and Procedures produced and distributed to s		0			
435		Develop Contingency Plan	Claims Administrator	0	Tue 7/5/11	Tue 7/5/11	
436		**Quality Assurance**		**160**	**Tue 7/5/11**	**Mon 8/15/11**	
437		Develop Quality Assurance Evaluation Program	Quality Assurance Team	0			
438		Develop LA Specific Evaluation Forms	Quality Assurance Team	0			
439		Develop LA Specific Training Program	Quality Assurance Team	0			
440		**Execution Provider Network Development**		**5797**	**Tue 2/1/11**	**Thu 9/1/11**	
441		**Assess potential network and gaps to access**	**Executive Director of Governmen**	**75**	**Mon 4/25/11**	**Wed 6/1/11**	
442		Review State's adequacy and availability standards		0			
443		Identify key stakeholders		0			
444		Identify potential barriers to network development		0			
445		solicit feedback from key stakeholders		0			
446		geocode CommunityCare2.0 providers		0			
447		**Recruitment of Providers**	**Executive Director of Governmen**	**840**			
448		Identify recruitment targets		0	Tue 2/1/11	Fri 4/1/11	
449		Identify and address gaps in network		0			
450		Geocode LOIs on monthly basis		0	Sun 5/15/11		
451		Develop initial provider visits plan		0	Tue 3/15/11	Mon 8/1/11	
452		**Establish recruiting partners**	**Executive Director of Governmen**	**0**			
453		Identify potential groups/individuals for partnership (IPAs		0	Tue 2/1/11	Fri 7/1/11	
454		Determine sphere of partners' influence (age, geographic,		0	Fri 4/1/11	Fri 7/1/11	
455		Determine payment mechanism for partners		0	Sun 5/1/11	Fri 7/1/11	
456		Negotiate contracts with partners		0	Sun 5/1/11	Thu 9/1/11	
457		**Staffing Requirements, Recruitment and Training**	**Executive Director of Governmen**	**732**	**Mon 4/25/11**		
458		Identify # of staff for network development and ongoing sup	Executive Director of Government	0	Fri 4/15/11	Thu 5/5/11	
459		Identify statewide staff requirements		0			
460		Identify GSA Provider Representative requirements		0			
461		Identify hire dates		0			
462		Hiring of staff	Human Resources	0	Sun 5/1/11		
463		Train staff	Human Resources	0	Mon 8/1/11		
464		**Policies and Procedures Development**	**Executive Director of Governmen**	**150**			
465		**Assess CCN-S P & P Requirements**		**0**			
466		Review applicable state Medicaid P & P		0			
467		Review applicable state and federal regulations		0			
468		Develop CCN-S Policies & Procedures (P & P)		0			

Page 13

La Implementation Project with effort

ID	Task Mode	Task Name	Resource Role	Estimated Effort	Estimated St Date	Estimated End Date	Predecessc
469		Submit to DHH for approval		0			
470		**Provider Subcontract Development**	**Executive Director of Governmen**	**75**			
471		Review all RFP requirements		0			
472		Review all CHS-LA program requirements		0			
473		Review CHS-LA RFP response		0			
474		Incorporate all applicable RFP requirements		0			
475		Incorporate all applicable CHS-LA program requirements		0			
476		Incorporate CHS-LA payment methodology as delineated in		0			
477		Submit draft provider subcontract for internal review		0			
478		Internal review of draft subcontract		0			
479		make required/requested changes		0			
480		submit to DHH for approval		0			
481		**Network Development**	**Executive Director of Governmen**	**3000**	**Mon 8/1/11**		
482		Develop Provider Relations Representatives Contract Impler		0			
483		Submit materials to DHH for approval		0			
484		Create process for contract management		0			
485		Create contract monitoring database		0			
486		**Credentialing Process Development**	**Provider Credentialing,Provider S**	**300**			
487		Develop Credentialing P & P		0			
488		Develop draft delegated credentialing subcontract		0			
489		Submit materials to DHH for approval		0			
490		Develop reporting process of credentialing activities for inte		0			
491		Develop reporting process of credentialing activities for exte		0			
492		**Provider Education/Training Manual Development**	**Executive Director of Governmen**	**150**			**486**
493		Review RFP to establish Provider Manual Contents		0			
494		Review draft manual against RFP, state and federal requiren		0			
495		Submit draft manual for internal review		0			
496		Revise manual as needed		0			
497		Submit manual to DHH for approval		0			
498		Determine Volume and Frequency of distribution		0			
499		Printing and Binding of manuals in appropriate volume		0			
500		Provide " Train the Trainers " to CHS-LA staff re Provider Ma		0			
501		**Provider Directory Development**	**Administrator/ CEO/ COO (Execu**	**150**			
502		Review RFP specifications for directory		0			
503		Establish distribution process		0			
504		Create template		0			

La Implementation Project with effort

ID	Task Mode	Task Name	Resource Role	Estimated Effort	Estimated St Date	Estimated End Date	Predecessc
505		Submit draft directory for internal review		0			
506		Revise directory as needed		0			
507		Submit directory to DHH for approval		0			
508		Print directory in appropriate volume		0			
509		Ship to appropriate parties and confirm receipt		0			
510		Establish process to update directory on website on a montl		0			
511		Establish process to track compliance with provider director		0			
512		**Website Development and Maintenance**	**Administrator/ CEO/ COO (Execut**	**75**			
513		Determine materials to be accessible on website		0			
514		Establish P & P for website updates		0			
515		submit P & P to DHH for approval		0			
516		Develop process to track compliance with website developm		0			
517		**Network Services Report Development**	**Administrator/ CEO/ COO (Execut**	**150**			
518		Determine report requirements in RFP/ contract with DHH		0			
519		Determine internal reports needed for maintenance, operat		0			
520		Generate sample reports		0			
521		Submit draft reports for internal review		0			
522		Revise reports as needed		0			
523		Submit reports to DHH for approval		0			
524		Develop process to track compliance with reporting requirer		0			
525		**Provider Training Plan**	**Administrator/ CEO/ COO (Execut**	**50**			
526		Review RFP for applicable requirements		0			
527		Establish process for initial and on-going provider training		0			
528		Implement process for initial and on-going provider training		0			
529		Establish process for tracking compliance with provider trair		0			
530		**Provider Monitoring Plan**	**Administrator/ CEO/ COO (Execut**	**50**			
531		Review RFP for applicable requirements		0			
532		Establish process for contract compliance monitoring activit		0			
533		Implement process for contract compliance monitoring activ		0			
534		Establish process for tracking compliance with contract com		0			
535		**Execution Marketing Outreach**		**300**	**Fri 4/1/11**	**Tue 11/1/11**	
536		**Develop a Marketing Plan**		**0**	**Fri 4/1/11**	**Thu 9/1/11**	
537		**Establish overall strategies and goals**		**0**	**Fri 4/1/11**	**Thu 9/1/11**	
538		Create the CHS - La logo	Marketing Director	0	Fri 4/1/11	Sun 5/1/11	
539		Create the CHS - La brand/slogan	Marketing Director	0	Fri 4/1/11	Sun 5/1/11	
540		Create and develop CHS - La brochure and banners/table	Marketing Director,Executive Dire	0	Fri 4/1/11		

La Implementation Project with effort

ID	Task Mode	Task Name	Resource Role	Estimated Effort	Estimated St Date	Estimated End Date	Predecessc
541		Create and develop the CHS - La presentation format tem	Executive Director of Government	0			
542		Train staff and/or partners on presentation content/talki	Executive Director of Government	0			
543		Submit Plan to DHH for approval	Executive Director of Government	0	Mon 8/1/11		
544		Train LA and CHS Corporate Staff on LA-specific Marketing F	Administrator/ CEO/ COO (Executi	0			
545		**Develop a Marketing Events Calendar**	**Executive Director of Governmen**	**0**	**Mon 5/2/11**	**Thu 9/1/11**	
546		Document on a calendar professional meetings, seminars, e	ImpTeam	0			
547		Determine the staff members who will represent CHS-LA at	Executive Director of Government	0			
548		**Establish a marketing budget/list of priorities**	**Executive Director of Governmen**	**0**	**Mon 5/2/11**	**Thu 9/1/11**	
549		Determine promotional items to use at conferences	Executive Director of Government	0			
550		Determine quantity of promotional items needed/to be ord	Executive Director of Government	0			
551		Determine " give away " items to use for attacting meeting	Marketing Director,Executive Dire	0			
552		**Provider Marketing**		**0**			
553		Determine content for Provider Outreach Materials	VP of Clinical & Quality Mangagm	0	Sun 5/1/11		
554		Determine format and types of provider outreach materials	VP of Clinical & Quality Mangagm	0	Sun 5/1/11		
555		Establish Medical Provider Committee for materials review/	CMO,VP of Clinical & Quality Man	0	Mon 8/15/11		
556		**Member Marketing**	**CMO,VP of Clinical & Quality Mar**	**0**	**Sun 5/1/11**		
557		Determine content for Member Outreach Materials		0	Sun 5/1/11		
558		Coordinate development of Member Outreach Materials wi		0	Mon 8/15/11		
559		Establish agreed-upon format for providing required CHS-LA		0	Mon 8/15/11		
560		Establish periodicity schedule for review/updating member mate		0	Mon 8/15/11		
561		**Member Educational/Disease Management Materials Developmen**	**VP of Clinical & Quality Mangagmen**	**0**	**Mon 8/15/11**		
562		Provide educational modules with LA personalizations to DHH for		0	Thu 9/1/11		
563		Print LA-specific educational modules for use with members	Marketing Director	0	Tue 11/1/11		
564		**Execution Facility and HR**		**720**	**Mon 2/7/11**	**Thu 8/25/11**	
565		**Facilities**		**520**	**Mon 2/7/11**	**Thu 8/25/11**	
566		**Office Space**		**160**			
567		Determine Office Space Needs e.g. Square Footage, Services, Lo	Facilities Manager	0	Wed 6/1/11		
568		Retain services to find office space	Executive Committee	0	Wed 6/1/11		
569		Review Lease Agreement	Executive Committee	0	Fri 7/15/11		
570		Negotiate Lease Agreement	Executive Committee	0	Mon 8/15/11		
571		Execute Lease	Executive Committee	0	Thu 8/25/11		
572		**Utilities, Telephone, Post Office Box**		**120**	**Mon 2/7/11**	**Fri 4/1/11**	
573		**Arrange for the following local services:**	**ImpMgr**	**0**	**Mon 2/7/11**	**Fri 4/1/11**	
574		Post Office Box for local mail		0	Fri 4/1/11		
575		Telephone Service for local office including toll free line*		0	Fri 4/1/11		
576		Fax line established		0	Fri 4/1/11		
577		Cell Phones (if needed) Service for Staff		0	Mon 2/7/11		

La Implementation Project with effort

ID	Task Mode	Task Name	Resource Role	Estimated Effort	Estimated St Date	Estimated End Date	Predecessc
578		Electric/Gas/Water as needed for local office		0			
579		**Arrange for the following adminstrative office services:**	**Facilities Manager,ImpMgr**	**0**			
580		Post Office Box for provider coorespondence to administrat		0	Fri 4/1/11		
581		Note: Create plan for forwarding incorrectly send mail to P.C		0			
582		Telephone Services for administrative office including toll fre		0			
583		Fax line established		0			
584		**Office Furniture and Equipment**		**160**	**Mon 8/1/11**		
585		Determine office furniture and equipment needs	Facilities Manager	0			
586		Purchase, Lease or Ship from Administrative Office needed furr	Facilities Manager	0			
587		Furnish and equip office appropriately	Facilities Manager	0			
588		**IT Services:**	**WebDeveloper**	**0**			
589		Determine Computer Needs - Desk Top vs Lap Tops		0			
590		Programs Needed for installation		0			
591		Purchase, Lease or Ship from Administr ative Office needed		0			
592		IT Staff to install/set-up computers		0			
593		Establish remote IT Support - Link to Help Desk		0			
594		Issue Staff email addresses		0			
595		**Stationery - Business Cards**	**Marketing Director,ImpMgr**	**40**	**Mon 5/2/11**		
596		First Printing to be handled by adminstrative office as follows:		0			
597		Letterhead and second sheets		0			
598		Envelopes multiple sizes		0			
599		Business Card Template Designed		0			
600		Individual Cards for Employees		0			
601		**Establishment of Vendors (as needed)**	**Facilities Manager**	**40**	**Mon 8/1/11**		
602		Express Mailings		0			
603		Coffee and Snacks		0			
604		Printing		0			
605		Office Supplies		0			
606		Janitorial Services		0			
607		**Human Resources/Payroll/Miscellaneous**	**Human Resources**	**200**	**Mon 8/1/11**		
608		Establish electronic link for HR Services		0			
609		Establish Payroll Process		0			
610		**Education of new staff:**		**0**			
611		**HR Orientation including:**		**0**			
612		Corporate mission and purpose		0			
613		Corporate policies and procedures		0			
614		**Operations Orientation:**		**0**			
615		HIPAA		0			
616		Complaints and Grievances		0			

La Implementation Project with effort

ID	Task Mode	Task Name	Resource Role	Estimated Effort	Estimated St Date	Estimated End Date	Predecessc
617		Care Coordination		0			
618		Network Services		0			
619		Utlization Review Process		0			
620		Member Provider Services		0			
621		Quality Plan		0			
622		Compliance Plan		0			
623		**Milestomes for Readiness for Geographic Service Area**		**0**	**Thu 9/1/11**	**Tue 5/1/12**	
624		**GSA A**		**0**	**Thu 9/1/11**	**Sun 1/1/12**	
625		Readiness Review begins		0	Thu 9/1/11		
626		GSA Network Adequacy Documentation		0	Fri 10/7/11		
627		CCN Network & Contract Submitted to CMS for Approval		0	Mon 10/17/11		
628		Deadline for Completion of On-Site Readiness Review		0	Sat 10/15/11		
629		Deadline for CCN Network Provider Directory and One Page Brochur		0	Tue 11/8/11		
630		CMS Approval for CCN Network and Contract		0	Tue 11/15/11		
631		Choice Letters Mailed to Enrollees and Enrollment Begins		0	Tue 11/15/11		
632		Deadline For Member Enrollment		0	Fri 12/23/11		
633		Go Live Date		0	Sun 1/1/12		
634		**GSA B**		**0**	**Mon 9/19/11**	**Thu 3/1/12**	
635		Readiness Review begins		0	Mon 9/19/11		
636		GSA Network Adequacy Documentation		0	Mon 11/7/11		
637		CCN Network & Contract Submitted to CMS for Approval		0	Fri 12/16/11		
638		Deadline for Completion of On-Site Readiness Review		0	Mon 1/2/12		
639		Deadline for CCN Network Provider Directory and One Page Brochur		0	Fri 1/6/12		
640		CMS Approval for CCN Network and Contract		0	Sun 1/15/12		
641		Choice Letters Mailed to Enrollees and Enrollment Begins		0	Mon 1/16/12		
642		Deadline For Member Enrollment		0	Thu 2/23/12		
643		Go Live Date		0	Thu 3/1/12		
644		**GSA C**		**0**	**Thu 9/1/11**	**Tue 5/1/12**	
645		Readiness Review begins		0	Thu 9/1/11	Thu 12/1/11	
646		GSA Network Adequacy Documentation		0	Mon 1/9/12		
647		CCN Network & Contract Submitted to CMS for Approval		0	Wed 2/15/12		
648		Deadline for Completion of On-Site Readiness Review		0	Mon 3/5/12		
649		Deadline for CCN Network Provider Directory and One Page Brochur		0	Fri 3/9/12		
650		CMS Approval for CCN Network and Contract		0	Wed 3/14/12		
651		Choice Letters Mailed to Enrollees and Enrollment Begins		0	Thu 3/15/12		
652		Deadline For Member Enrollment		0	Sun 4/15/12		
653		Go Live Date		0	Tue 5/1/12		
654		**Results\Project Closure**		**120**	**Mon 10/3/11**	**Fri 10/28/11**	
655		Project Sign-off	ImpMgr	0			

La Implementation Project with effort

ID	Task Mode	Task Name	Resource Role	Estimated Effort	Estimated St Date	Estimated End Date	Predecessc
656		Administrative Closure	ImpMgr	40			
657		Lessons Learned	ImpMgr	60			
658		Close or Transition open Issues/Change Requests to maintenance team	ImpMgr	20			

INTENTIONALLY LEFT BLANK

Section C: **Planned Approach to Project:**

Requirement C.5: *Provide a roster of the members of the proposed implementation team including the group that will be responsible for finalizing the Provider network.*

Response: The Community Health Solutions of Louisiana (CHS-LA) Implementation Team (IMP-T) will include a diverse group of staff members who have been directly involved in the support and delivery of primary care case management programs in other states. Each internal team member is a subject matter expert in their respective area and brings many years of experience to this project. Additionally, CHS-LA recommends inclusion of DHH and DHH Agent staff to ensure a high level of communication and coordination between partners. Internal IMP-T members include:

- Beverly G. Hamilton, MHSA, Implementation Manager, Executive Director of Government Programs, PEOple Premier, Inc.
- S. Kyle Moll, Executive Vice President, Chief Information Officer, Community Health Solutions of America, LLC
- Berta O'Leary, RN, CCM, Vice President, Clinical & Quality Operations, Community Health Solutions of America, LLC
- Lori Oliver, Vice President of Business Analysis – Claims System, Community Health Solutions of America, LLC
- Adrienne Glowatsky, Vice President, Operations Manager, Member and Provider Call Centers and Coordinator, Mailroom/Fulfillment Center, Premier Administrative Solutions, Inc.
- Felicity Costin Myers, Ph. D, Executive Director of Government Programs, PEOple Premier, Inc.
- Marilyn Doughman, RN, MBA, CCM, CMCN, Manager, Care Management Programs, Community Health Solutions of America, LLC
- Friede Dube, Manager, Claims Management, Pre-processing, Premier Administrative Solutions, Inc.
- Sean Bates, Information Systems Operations Manager, Information Systems, Community Health Solutions of America, LLC
- Greg Moll, Project Consultant, Consensus System, Community Health Solutions of America, LLC
- William Morgan, Project Consultant, DBA and Data Warehouse, Community Health Solutions of America, LLC
- Melissa Jimmerson, Business Analyst, Business Contact Manager, Community Health Solutions of America, LLC

- CHS-LA Executive Director (TBD-anticipated hire date 08/01/2011)

- Recommended external IMP-T Members include:
  - DHH IT/Systems Director
  - DHH CCN-S Marketing and Communications Director
  - DHH Agent (Enrollment Broker) IT/Systems Director
  - DHH Agent (Enrollment Broker) CCN-S Liaison

The IMP-T members that will be responsible for finalizing the Provider Network will include:

- Beverly G. Hamilton, MHSA, Implementation Manager, Executive Director of Government Programs
- S. Kyle Moll, Executive Vice President, Chief Information Officer
- Berta O'Leary, RN, CCM, Vice President, Clinical and Quality Operations
- Felicity Costin Myers, PhD, Executive Director of Government Programs
- Melissa Jimmerson, Business Analyst
- CHS-LA Executive Director (TBD-anticipated hire date 08/01/2011)

Section C: **Planned Approach to Project:**

Requirement C.6: *Provide the resume of the Implementation Manager (the primary person responsible for coordinating implementation activities and for allocating implementation team resources).*

Response: Community Health Solutions of Louisiana, (CHS-LA) has designated Beverly G. Hamilton, MHSA, Executive Director of Government Programs, as our CCN-S Implementation Manager. When reviewing her resume, please note that she has a diverse background that includes executive level roles in both the public and private sectors. In her most recent previous position at the South Carolina Department of Health and Human Services (SCDHHS), Ms. Hamilton was responsible for the rollout of SCDHHS' Managed Care program, Healthy Connections Choices. The South Carolina model was similar to Louisiana's in that it included a staggered statewide rollout and included both the CCN-P model and the CCN-S model of care. CHS-LA has determined that her experience and leadership will result in a successful implementation.

Please find Ms. Hamilton's resume as Attachment 1.

INTENTIONALLY LEFT BLANK

Section C: **Planned Approach to Project:**

Requirement C.6: *Provide the resume of the Implementation Manager (the primary person responsible for coordinating implementation activities and for allocating implementation team resources).*

Attachment 1: Implementation Manager Resume:

Beverly G. Hamilton
Executive Director of Government Programs

INTENTIONALLY LEFT BLANK

Beverly G. Hamilton

Executive Director of Government Programs

Beverly Hamilton has worked in the health services industry for over twenty-five years with most of those years in management roles. She has experience in both the private and public health sectors with the most recent experience being a Bureau Director at the South Carolina Department of Health & Human Services. During this time, she served in significant roles for the agency as it transitioned from the traditional fee-for-service Medicaid program to a coordinated care model that included primary care case management and managed care organizations.

Ms. Hamilton joined PEOple Premier in February, 2011. Her responsibilities encompass all aspects of developing and implementing the CHS-LA Coordinated Care Network – Shared Savings model. She has spent the past months learning the needs of the Louisiana Department of Health & Hospitals, the unique needs of residents served by the department and the strengths and weaknesses of the partnering providers and associations who will be involved in the process.

Ms. Hamilton understands the impacts and challenges associated with statewide systems change. Her ability to work in a rapidly moving environment and draw multiple affected constituencies together to problem-solve makes her an ideal fit for this pivotal role for CHS-LA.

Ms. Hamilton has held the following positions:

- Bureau Director for Care Management and Medical Support Services for the South Carolina Department of Health & Human Services (2009-2011)
- Division Director for Care Management and Medical Support Services for the South Carolina Department of Health & Human Services (2004-2009)
- Field Office Manager for the South Carolina Department of Motor Vehicles (2002-2004)
- Regional Director for South Carolina Healthy Schools for the South Carolina Department of Education (2000-2002)
- State Agency Director for the South Carolina Department of Alcohol & Other Drug Abuse Services (1996-1999)
- Hospital Administrator for the Bruce Hospital System (now Carolinas Hospital System) in Florence, SC (1990-1996)
- Industrial Wellness Coordinator for the Bruce Hospital System (now Carolinas Hospital System) in Florence, SC (1985-1990)

Her responsibilities have included:

- Policy and program development, staffing, contracting and operations for Medicaid Managed Care, enrollment broker services, dental services, transportation, school-based services and public health services.

P.O. Box 66518, Baton Rouge, LA 70896
888-982-4752
bhamilton@chsamerica.com

INTENTIONALLY LEFT BLANK

- Contract development and management of the coordinated care programs and development and coordination of contracted enrollment broker services.

- Oversight of local DMV office managers during a statewide system transition.

- School-Based wellness program implementation to promote adoption of healthy lifestyle behaviors by students and faculty.

- Management and day-to-day operations of the State agency that administered state and federal funds related to substance abuse treatment and prevention services as a member of the Governor's Cabinet.

- Staffing and operations of a 46-bed alcohol and substance abuse hospital that included both inpatient and outpatient services. This included a 10-bed detoxification center, 30-bed adult treatment unit, and a 16-bed Adolescent treatment unit.

- Development of employee wellness programs for businesses and industries such as General Electric, PepsiCola, and Southeastern Steel. These programs included coordination of health fairs and screenings, monthly wellness classes such as stress management, smoking cessation, and weight management, and development of promotional materials and payroll inserts.

Ms. Hamilton received her BA in Chemistry from Columbia College, Columbia, SC and her Master's degree in Health Services Administration from Medical University of South Carolina, Charleston, SC.

P.O. Box 66518, Baton Rouge, LA 70896
888-982-4752
bhamilton@chsamerica.com

INTENTIONALLY LEFT BLANK

Section D: **Member Enrollment and Disenrollment (Section 10 of the RFP)**

Requirement D.1: *Describe your enrollment procedure requirements, including how you will ensure that you will coordinate with DHH and its Agent.*

Response: Community Health Solutions of Louisiana (CHS-LA) shall utilize the following procedures to ensure that the enrollment of Members is in accordance with the requirements stipulated in the State's Request for Proposals (RFP) and is coordinated with DHH and its Agent.

- CHS-LA will accept and enroll all mandatory or voluntarily CCN Members as well as all assigned Members.
- CHS-LA will depend upon the monthly generated Member File from DHH or its Agent for the information required for enrolling or disenrolling a Member in the CHS-LA plan.
- CHS-LA will establish a system, approved by DHH, to allow and account for the exchange of new Member information, transfer Member information and disenrollment information in an effort to meet the needs of the Member first and foremost.
- CHS-LA will accept Members in the order in which they are assigned, without restriction, up to enrollment capacity limits as established by DHH.
- CHS-LA will not discriminate against Members on the basis of health history; health status; need for health services; adverse change in health status; or on the basis of age; language needs; religious belief; sex/gender; or sexual orientation.
- Within twenty-four (24) hours of receipt of Member Listing Extract (MLE) from DHH and/or its Agent, CHS-LA will begin processing the data. The procedure is as follows:
  - MLE is received from DHH via secure ConnectDirect FTP+ site.
  - MLE file is imported into temporary files.
  - File-based reports are generated (mainly premium reports).
  - Temporary files are loaded into CHS-LA's system.
  - Exceptions are processed, including, but not limited to:
    - Duplicate SSN on file.
    - New practice number listed for Member without termination from old practice number.
    - Termination from practice in which Member is not enrolled.

  - Member enrolled into practice not in CHS-LA's system.
  - Member received under program not consistent with previous records, to include:
    - current effective date received for Member does not match the effective date previously received for the Member.
    - Member being disenrolled from practice in which member was not enrolled.
  - Flags are set for new Member welcome letters, including new Member maternity letters.
  - Premium exception reports are generated, to include:
    - Missing Member Report – members previously received but not on current MLE file (no termination received for the member).
    - Premium Verification Report – member coverage received without premium for that month.
  - Enrollment Broker 834 enrollment file is received in encrypted format and via secure FTP.
  - 834 is imported and loaded.
  - Care Management system is updated with scrubbed enrollment records.
  - Final enrollment reports are generated.
- After the first (1st) of each month, CHS-LA will accept from DHH or its Agent, the Sure Enrollment File received via secure ConnectDirect FTP+ site and repeat the process outlined above for Gap files (MLE Gap, 834 Gap). CHS-LA will specifically verify that the PCP selected by a Member has capacity for new members, is accepting new Members and is appropriate for the Member (i.e., age requirements for practice type, not a male going into OB practice).
- CHS-LA Member Services Representatives will attempt to contact each new Member who has not selected a PCP upon receipt of the Sure Enrollment File via telephone in accordance with the process outlined in G.5. PCP Assignment. At least three (3) attempts will be made during the first ten (10) business days to contact and assist the Member in selecting a PCP. If the Member is not reached via the telephone, the Member will be notified, in writing, of PCP assignment. Additionally, the Member will be notified of their right to change PCPs, the process for doing so, and details related to PCP "lock in" after ninety (90) days.

- CHS-LA will report, in writing, to Medicaid's Customer Service Unit and DHH's Agent any change in status for a Member within five (5) business days of notification. This can include a change in mailing address, residential address, email address, telephone number or insurance coverage. CHS-LA will also report changes in living arrangements for families or individual Members.
- CHS-LA Member Services Representatives will attempt to contact expectant mothers at least sixty (60) days prior to delivery to encourage selection of a CCN for her newborn. At least three attempts via telephone will be made and documented. If the expectant mother is not reached via the telephone, the Member will be contacted in writing urging her to choose a CCN for the newborn.
- CHS-LA will coordinate with DHH and its Agent by tracking and updating capacity availability, by practice/provider, in each GSA and updating Primary Care Provider linkages on a monthly basis. These monthly reports will be provided to both DHH and its Agent. Quarterly reporting of maximum members in each GSA will be submitted to DHH as required by contract.
- All potential Members who contact CHS-LA's designated toll free line and request enrollment into CHS-LA will be directed to DHH's Agent for assistance. When possible, CHS-LA will connect the beneficiary directly with the Agent at the time of the initial call. If this is not possible, CHS-LA will provide the Member with the Agent's toll-free number and web address.

INTENTIONALLY LEFT BLANK

Section D: **Member Enrollment and Disenrollment (Section 10 of the RFP)**

Requirement D.2: *Describe the types of interventions you will use prior to seeking to disenroll a Member as described in CCN Initiated Member Disenrollment, Section 12 of this RFP. If applicable, provide an example of a case in which you have successfully intervened to avert requesting the disenrollment of a Member.*

Response: [NOTE: This response is to CCN Initiated Member Disenrollment Requests, as described in Section 10.1.11.2 of the RFP.]

Community Health Solution of Louisiana (CHS-LA) will use the following interventions prior to seeking to disenroll a member:

- Upon being made aware of a PCP's request to disenroll a Member, CHS-LA's Member Services staff will gather data from the PCP regarding the cause for this request.
- If the request is being made due to disruptive, unruly, abusive or uncooperative behavior on the part of the Member, the Member will be called by CHS-LA Care Management staff to identify issues and attempt resolution through education, facilitation of services, or counseling.
- If CHS-LA's Care Management identifies that the Member's behavior is a result of the Member's physical or mental health status, CHS-LA will address this through an update to the Member's Care Plan and referral to intensive Care Management.
- If a mutually agreed upon plan cannot be established to enable the Member to stay with the original PCP/practice, the Member will be transferred to a different PCP/practice within CHS-LA's network and within the Member's geographic area.
- If a transfer within network cannot be achieved, all interventions offered by CHS-LA have failed or been refused, and the Member continues to exhibit behavior that seriously impairs CHS-LA's ability to furnish services to the Member and/or to other Members, then CHS-LA will request disenrollment of this Member.
- CHS-LA will communicate this involuntary disenrollment request in writing to the Enrollment Broker and DHH with a justification for the transfer.
- CHS-LA will time the disenrollment request to ensure that the disenrollment will be effective no earlier than forty-five (45)

calendar days after the occurrence of the event that prompted the disenrollment request.

- CHS-LA will ensure that documentation related to the involuntary disenrollment will be maintained in an identifiable Member record.
- When requesting an involuntary disenrollment, CHS-LA will notify the Member, in writing, of the request for disenrollment, the reason for the request, the effective date that has been requested for disenrollment, and that CHS-LA will continue to be responsible for the provision of services to the Member until disenrollment is finalized.

CHS-LA will document and trend involuntary disenrollment requests in order to identify:

- PCPs/ practices that may benefit from increased support by Provider Services Representative and/or intervention by CHS-LA's Medical Directors.
- Need for additional partnership with community-based services to support Members.

Section D: **Member Enrollment and Disenrollment (Section 10 of the RFP)**

Requirement D.3: *Describe the steps you will take to assign a member to a different Provider in the event a PCP requests the Member be assigned elsewhere.*

Response: Community Health Solutions of Louisiana (CHS-LA) will take the following steps to reassign Members to network providers, in the event that a PCP has requested a Member be assigned elsewhere:

- The assigned PCP must send a letter, that has been reviewed and approved by DHH, to the Member with a copy to CHS-LA giving at least a thirty (30) day notice that the PCP will no longer serve as the Member's PCP. The letter will stipulate that the Member will be served by the current PCP through the end of the following month after the thirty (30) day notice and that the Member should contact CHS-LA for assistance with selection of a new PCP.
- Upon receipt of the PCP notification letter, a CHS-LA Member Services Representative will attempt to contact the Member within one (1) business day to facilitate transfer of Member to an alternate PCP within CHS-LA's network and the Member's geographic area. At least three telephonic attempts will be made and documented. If the Member Services Representative is unsuccessful in making telephone contact, then written notification will be sent informing the Member of assignment to a new PCP, the effective date of the reassignment, and a new Member ID card will be issued.
- To ensure continuity of care and provision of medically necessary healthcare services, CHS-LA will coordinate with the original PCP to ensure that this provider/practice forwards all patient records to the new PCP.
- CHS-LA tracks all PCP requests and rationale for reassignmenton a quarterly basis to determine if there are trends that require attention. Should a PCP have an inordinate number of requests for transfer, a referral will be made to CHS-LA's Medical Directors for intervention with the PCP and possible request for Corrective Action via the Quality Management Committee.
- PCP requested disenrollment data will be included in the Physician Dashboard to allow providers to track their own results compared to their peers.

INTENTIONALLY LEFT BLANK

Section E: **Chronic Care/Disease Management (Section 7 of RFP)**

Requirement E.1: *Describe existing (other state Medicaid or CHIP contracts) and planned Chronic Care/Disease Management programs for the Louisiana CCN Program that are designed to improve health care outcomes for members with one or more chronic illnesses. Describe how the Chronic Care/Disease Management programs' data are analyzed and the results utilized by your organization to improve member outcomes.*

Response:

Community Health Solutions of America's (CHS) Chronic Care / Disease Management Program currently provides seven (7) Disease Management Education and two (2) formal Wellness/Prevention programs to our Members in South Carolina. Other wellness initiatives are housed within disease and health management programs.

Our intent would be to provide those same programs through Community Health Solutions of Louisiana (CHS-LA), unless population findings do not demonstrate a statistically significant population with one or more of those chronic or complex conditions.

Our current Chronic Care/ Disease Management programs include:

- Cardiovascular disease (includes hyperlipidemia and obesity management)
  - Hypertension
  - Coronary Artery Disease
  - Congestive Heart Failure
- Pulmonary disease
  - Asthma
  - Chronic Obstructive Pulmonary Disease (restrictive airway disease)
- Endocrine (includes hyperlipidemia and obesity management)
  - Diabetes, Type I and Type II (adult and pediatric)
- Hematological
  - Sickle cell anemia.

Our current Wellness / Prevention programs include:

- Maternity / high risk maternity education and management program (includes Family Planning and WIC Program referrals)
- Infant / toddler growth and development program (includes EPSDT and immunizations)

The goal of our Chronic Care / Disease Management Program is to facilitate our Members' receipt of necessary and appropriate care while ensuring access to primary care PCPs. This is accomplished through a collaborative process with PCPs which:

- promotes preventative services;
- educates Members;
- provides early identification of risk; and
- assesses, plans, implements, coordinates, monitors and evaluates the individual care needs of the Member.

Our program focuses on Members with one or more chronic illnesses and includes an assessment of motivation to change and the use of motivational interviewing. Through the use of evidence-based guidelines, risk stratification methodology, and assessment tools, CHS-LA will define Members' needs and provide resource coordination, education and advocacy.

To identify Members with chronic and/or complex conditions or wellness/prevention opportunities for education and management, CHS-LA utilizes the following data sources:

- claims data
- information obtained from the twenty-four (24) hours, seven (7) days a week nurse triage line
- utilization management data
- PCP referral
- Member self-referral

Claims specific diagnostic triggers generate referrals into disease/health specific nursing queues for triage, risk stratification, Health Risk Assessments (HRA), and Disease Specific Assessments (DSA).

Utilizing Consensus, CHS-LA's proprietary, patient-centric software, these comprehensive assessments include risk identification through review and assessment of:

- Medical / family history
- Disease conditions

- Psycho-social status /risk indicators
- Functional status /safety issues
- Economic factors
- Nutrition and exercise

These assessments are performed by dedicated Care Manager / Disease Educator Registered Nurses (RNs).

Through collaboration with the Member, their support system, the assigned PCP and other health care team members', an individualized plan of care and education is developed. Patient- centered Care Plans and educational sessions, along with educational tools and coaching strategies, are implemented by the RN to help Members:

- Improve self-management.
- Change health behaviors.
- Prevent exacerbations and /or complications of health conditions.
- Improve clinical/ functional outcomes.
- Decrease acute care and ER recidivism, resulting in appropriate utilization of health care resources and decrease in cost associated with the chronic, complex condition.

We improve health outcomes through collaboration with the Member and PCP. CHS-LA has a patient-centered approach to continuous quality improvement and seeks opportunities to evaluate and improve health outcomes for our Members. Prior to program implementation, clinical / functional and physical outcome measures will be established in order to measure overall impact of the program and identify potential improvement opportunities. These measures will include, but not be limited to:

- Fiscal accountability (cost pre and post program)
  - Aggregate costs
  - Emergency room utilization
  - Inpatient hospitalization
  - Health service utilization
- Functional measures
  - SF 12 screening
- Clinical outcomes:
  - Disease specific indicators
  - HEDIS indicators
- Other measures that are considered to be demonstrative of program outcome improvement:

- Re-admission rates
- Member satisfaction
- Provider satisfaction
- Access to care
- Medical record audits
- Appropriate referral usage
- Service authorization compliance
- Medication compliance
- Office visit compliance
- Care Plan compliance
- Complaints and grievances

Data will be collected and analyzed on a monthly, quarterly and / or annually basis, based on a schedule established through the annual Care Management Work Plan and in compliance with DHH requirements. Results are compared to national benchmarks, when available, HEDIS, best practice standards, peer groups' and geographic area.

The goal of monitoring performance measures is to identify organizational, programmatic, population or PCP specific opportunities to improve Members' health outcomes.

Analysis of data regarding the Chronic Care / Disease Management program is used to:

- Turn data into actionable information to target populations with the most beneficial interventions.
- Identify possible gaps in care.
- Evaluate Members' ability to improve self-care.
- Identify targets for improved clinical outcomes.
- Evaluate Member and physician satisfaction.
- Evaluate patterns of practice or service.
- Utilize measurement information to monitor and drive improvement.
- Evaluate program effectiveness.
- Evaluate adequacy of access to and availability of care.
- Evaluate appropriateness of service and resource utilization.

Section E: **Chronic Care/Disease Management (Section 7 of RFP)**

Requirement E.2: *Describe how recipients will be identified for inclusion into the Chronic Care/Disease Management program. Identify which disease states/ recipient types will be targeted for the Chronic Care/Disease Management program. Describe how the Chronic Care/Disease Management program will coordinate information and services with the PCP.*

Response: In order to identify members into Chronic Care / Disease Management Program, Community Health of Louisiana (CHS-LA) will evaluate historical claims data to identify member specific Chronic Care/ Disease Management indicators. Using a risk stratified model, claims will be triggered for evaluation and potential outreach by RN clinical staff based on:

- Specific disease and service categories
  - ICD-9, CM,CPT, HCPC
- Special health care needs
- Emergency room utilization
- High cost claims report
- Re-admission report

In addition to claims triggers, other referral sources for Chronic Care / Disease Management intervention may include:

- Health care provider(s).
- CHS-LA Medical Director.
- Hospital or recovery center discharge planner.
- Member (self-referral).
- Utilization or Quality Management Program.
- Family member or caregiver.
- Member Services staff.
- 24/7 triage Nurse line.
- Department of Social Services.
- Analytic software data assessment.

CHS-LA targets conditions that are known to have the greatest impact on healthcare costs and that can be managed through motivation, prevention, education and stabilization. CHS-LA's Disease Management Program focuses on the following diseases:

- Cardiovascular disease (includes hyperlipidemia and obesity

management

  - Hypertension
  - Coronary Artery Disease
  - Congestive Heart Failure

- Pulmonary disease
  - Asthma
  - Chronic Obstructive Pulmonary Disease (restrictive airway disease)
- Endocrine (includes hyperlipidemia and obesity management)
  - Diabetes, Type I and Type II (adult and pediatric)
- Hematological disease
  - Sickle cell anemia

Annual evaluation of Member specific, regional, and statewide data will be performed to identify additional disease management and/or wellness and prevention program development opportunities.

In addition to our Chronic Care/Disease Management programs, CHS-LA has developed a comprehensive and coordinated system for Maternity Care. Through this program, Members receive necessary and appropriate care in an environment that promotes education and wellness to achieve healthy outcomes for mother and baby. This is accomplished through collaboration between PCP, OB/GYN providers, Member and on-site Care Coordinators. To facilitate improved maternal and infant health, CHS-LA educates Members about the importance of prenatal care, nutrition, weight management, activity, and early identification of potential risk indicators. CHS-LA also facilitates access to Family Planning services, when desired.

Members to be included in CHS-LA's Maternity Care program are identified through enrollment identifiers, source codes, and predefined claims data associated with ICD-9 diagnostic indicators. The identified members are stratified, through a maternity health risk assessment into 4 distinct classifications: 1) high-risk, 2) adolescent, 3) first time pregnancy, and 4) all others. Members whose acuity level falls in the high-risk category receive Care Management as well as on-going educational services and support.

The care coordination services / education services and outreach are provided in the same hierarchy with educational programs that are

targeted to the population. Members are encouraged to enroll in the program before twelve (12) weeks gestation and are accepted into the program until delivery. Members stay in the program through six (6) weeks postpartum. All identified Members are encouraged to participate.

Additionally, CHS-LA will provide an infant / toddler growth and development program from birth to thirty-six (36) months. Its' birth to twelve (12) month program includes education about:

- Indicators for normal growth and development
- Chronological and psycho-social growth and development

Each month the parent / caregiver is contacted by a pediatric Registered Nurse (RN) educator/ care manager to review education materials that provide:

- Assessment of infant's functional status.
- Safety instructions.
- Tools to stimulate normal growth and development.
- Recommended schedule for screenings and immunizations.
- Questions to review with PCP at next scheduled visit

From thirteen (13) to thirty-six (36) months, the pediatric RN educator / care manager provides quarterly contact with parent / caregiver to:

- Review appropriate growth and developmental milestones for the age interval.
- Provide tools to support achievement of age appropriate developmental level.
- Provide reminders for age specific screenings and immunizations.
- Provide questions to review with PCP at next scheduled visit

The CHS-LA Chronic Care/Disease Management and Wellness/Prevention programs are all implemented through direct interaction with the Member's assigned PCP, including the OB/GYN when applicable. Steps of implementation are:

1. CHS-LA's proprietary, patient-centric care management system, Consensus, is utilized by CHS-LA's dedicated RNs to develop protocols for patient assessment, evaluation, Care Plan development and education.
2. CHS-LA, prior to implementation of any member specific chronic care/ disease management program, performs a Health Risk Assessment (HRA) and, when appropriate, Disease

Specific Assessments(DSA); provides risk stratification through claims and medical record analysis; and proposes disease management and / or case management to the PCP.

3. The Care Management RN then submits a comprehensive patient-centric packet to the PCP for review, recommendation and modification prior to program implementation.
4. Care Plans are updated whenever a significant change in health status occurs and/or at least annually. Updates are coordinated with PCP.

Section F: **Service Coordination (Section 7 of RFP)**

Requirement F.1: *DHH intends to provide CCNs with two years of historic claims data for members enrolled in the CCN effective the start date of operations. Describe how you will ensure the continuation of medically necessary services for members with special health needs who are enrolled in your CCN effective the start date of operations. The description should include:*

- *How you will identify these enrollees, and how you will use this information to identify these enrollees, including enrollees who are receiving regular ongoing services;*
- *What additional information you will request from DHH, if any, to assist you in ensuring continuation of services;*
- *How you will ensure continuation of services, including prior authorization requirements, use of non-contract providers, and transportation;*
- *What information, education, and training you will provide to your providers to ensure continuation of services; and*
- *What information you will provide your members to assist with the transition of care.*

Response: Community Health Solutions of Louisiana (CHS-LA), immediately upon receipt of 24 months of historical data, will implement its' Care Analysis initiative. This functional module houses historical and on-going claims data in a sequel servicer environment where clinical algorithms have been developed to identify Members with:

- Diagnosis specific chronic, complex conditions.
- Disabilities.
- On-going health service needs.
- Lifestyle risk behaviors.
- Sentinel events.
- Maternity.
- Birth through toddler (EPSDT and immunization).
- Other defined utilization indicators including:
    - Recidivism (Emergency Room/Inpatient).
    - Pharmacy utilization (drug seeking behaviors "doctor shopping").

CHS-LA's proprietary patient-centric software system, Consensus, will utilize these defined algorithms to identify Members with special health needs who are enrolled in our CCN-S. Prior to the start date of operation, CHS-LA's Registered Nurse (RN) staff will review defined

Member queues for Members who:

- Have special health care needs.
- Are receiving regular on-going services.
- Are in need of transition of care from assigned PCP and / or current specialist.
- Require education and / or care management.
- Are receiving aggregate or individual high cost services on an on-going basis.

On the date of operation, our triage and Care Management / Disease Management RNs will begin outreach to those Members described above to facilitate:

- Support of on-going clinical management for special health care needs.
- Support of and authorization for medically necessary services.
- Support of continuity of care through PCP assignment, referral for specialty care, securing transportation and support for outpatient service requirements (i.e. therapies, DME, home health).

During outreach, the Care Management RNs will perform Health Risk Assessments (HRA), and, when appropriate, Disease Specific Assessments (DSA) and begin care coordination or Care Management /Disease Management when applicable. Assessments include assessment of psychosocial issues.

In addition to care analysis initiative (claims data triage), CHS-LA will utilize Welcome Calls to identify Members with special health needs that may not have been identified from claims data. During these calls, members will be screened to determine special health care needs and, when appropriate, referred to the Care Management department for additional assessment. Additionally, to ensure continuity of services, including transportation, CHS-LA will include instructions on how to access care and contact information for our Members Services and Care Management departments in our Member Welcome Packets, which are sent to all new Members.

CHS-LA will prioritize outreach to Members, and their providers, identified through historical data as having regular ongoing services to ensure continuity of care and service.

To facilitate continuity of care, CHS-LA may request, from DHH, a list of Members with known special health needs. The information requested would include:

- Member demographic information,
- Prior service authorization data,
- DHH contracted vendor contact information, and
- Treating physician information.

Care Management RNs will conduct outreach to known Members with special health needs, and their service providers, immediately upon identification to ensure continuity of care.

Provider contracting and initial provider education will ensure providers are aware of CHS-LA's Care Management functions, including facilitation of care for Members with known health conditions. Providers will be provided, both verbally and in writing, with all information needed to make Care Management referrals. Identification of Members with special health needs and referral for Care Management will be re-enforced during monthly Provider Call Center contacts and quarterly Provider Services Representative on-site visits.

To further enhance successful transition of care, CHS-LA contact information and instruction will be distributed to:

- Hospital Case Management and Discharge Planning departments.
- DME service providers.
- Transportation service providers.

This process will be further supported through on-site visits to service locations by CHS-LA Provider Services Representatives. These staff members will ensure familiarity with our program and processes for coordinating care for Members.

INTENTIONALLY LEFT BLANK

Section F: **Service Coordination (Section 7 of RFP)**

Requirement F.2: *Describe your approach to CCN case management. In particular, describe the following:*

- *Characteristics of members that you will target for CCN case management services;*
- *How you identify these members;*
- *How you encourage member participation;*
- *How you assess member needs;*
- *How you develop and implement individualized plans of care, including coordination with providers and support services;*
- *How you coordinate your disease management and CCN case management programs;*
- *How you will coordinate your case management services with the PCP;*
- *How you will assist in providing access to specialist for medically necessary services; and*
- *How you will incorporate provider input into strategies to influence behavior of members.*

Response: Community Health Solutions of Louisiana's (CHS-LA) approach to CCN-S Care Management is an integrated delivery model that provides a patient-centric system of care directed by the PCP. Through a collaborative process that involves Members, family members and PCP, and CHS-LA's dedicated Care Management Registered Nurses (RN), our Care Management program promotes preventive services, educates Members, provides early risk identification, assesses, plans, implements, coordinates, monitors and evaluates the individual on-going care needs of the Member.

The characteristics of the targeted members for CHS-LA's Care Management services include, but are not limited to:

- Chronic, complex conditions.
- Disabilities.
- On-going health service needs.
- Lifestyle / risk behaviors.
- Sentinel events.
- Maternity.
- Birth through toddler (EPSDT and immunization).
- Other defined utilization indicators including:
    - Recidivism (Emergency Room/Inpatient).

- Pharmacy utilization (drug seeking behaviors / "doctor shopping").

Members are identified through various sources including:

- Risk stratified diagnosis specific claims data (Care Analysis, see F1) housed in the CHS-LA's data warehouse.
- Welcome calls.
- Self-referral.
- Health Risk Assessment (HRA).
- Inpatient and outpatient utilization, pharmacy utilization or quality management data.
- Service authorization and specialty referral data.
- PCP / health care provider referrals.

Members are encouraged to participate in Care Management through the use of Motivational Interviewing. The Care Management dedicated RNs have been trained in motivational interviewing techniques to improve Member participation. Specifically, these techniques are:

- Assessment of motivation to change.
- Facilitation of "change talk". "Change talk" tends to be associated with successful outcomes. This strategy elicits reasons for changing from the Member.
- Facilitation of ownership of change. This allows Members to give voice to what they would need to do to change and establish personal goals.
- Open-ended questions.
- Reflective listening.
- Normalizing.
- Decisional balancing.

Assessment of Member needs is achieved through a combination of assessments. While participation in Care Management programs is a matter of Member choice, all Members identified as possibly benefiting from Care Management are encouraged to complete an HRA. Based on HRA results, a Disease Specific Assessment (DSA) may be performed. Based upon information gathered through these assessments, Care Management RNs utilize evidence-based care guidelines to establish a patient-centric Care Plan.

CHS-LA patient-centric Care Plans are developed through active involvement on the part of our Members and individuals they view as important to their health status. CHS-La sees this involvement as an

essential component of effective Care Plan development as it provides Members ownership of the process. HRA, DSA and Care Plans are communicated with the treating PCP for review, modification or recommendation.

Care Management RNs will specifically address medication reconciliation issues, if identified during assessment, to ensure PCP is aware of all medications prescribed for the Member. Based on PCP feedback regarding the Care Plan, interventions and goals may be re-established or additional problems identified. Care Management RNs will incorporate PCP feedback into the Care Plan and initiate interventions.

To ensure coordination between CHS-LA's Care Management and Disease Management programs and to prevent confusion or intrusion into the PCP/ Member / responsible party relationship, CHS-LA has a dedicated RN who manages both of these programs for specific Members. CHS-LA's patient-centric software system, Consensus, supports the RN in managing this dual role.

Care Management RNs evaluate progress toward goals during on-going communication with the Member, family members and health care team. When indicated, interventions and goals are re-evaluated to best meet the needs of the Member. Any adjustments to the Care Plan are communicated with the PCP to ensure that the PCP has an opportunity to review, modify or recommend changes in clinical management.

CHS-LA will assist PCPs in accessing specialty care services through the development of Memoranda of Understanding with healthcare systems that provide these services. While referral authorizations are provided by the PCP, it is the role of the dedicated Case Management RN to facilitate referrals and Member compliance with specialty care services. Additionally, CHS-LA has a Physician Communication Form that is utilized between the PCP and specialty physician at the time of referral to ensure that communication is a synopsis of the clinical issues and provides an opportunity for the specialist to communicate his or her findings or recommendations for on-going clinical management. This referral is faxed between providers via a HIPAA secure communication device. All specialty referrals, with resulting goals and outcomes, are incorporated into the Care Plan.

PCP input in Care Plan development and interventions is sought throughout our involvement with our Members. As indicated

throughout this response, the PCP is given a comprehensive packet to assist in recommendations for clinical and psychosocial management and support for the Member. On-going communication occurs with the PCP when there are changes in Members' clinical status or non-compliance with the Care Plan. It is the PCP responsibility to make recommendations for stabilization of chronic disease and changes in complicating behaviors.

Section F: **Service Coordination (Section 7 of RFP)**

Requirement F.3: *Describe your approach for coordinating Louisiana Medicaid State Plan services which will continue to be provided by the Medicaid fee-for-service program.*

Response: Community Health Solutions of Louisiana (CHS-LA) will coordinate access to Louisiana Medicaid State Plan services covered by the Medicaid fee-for-service program through implementation of our Care Management services (as outlined in our responses to F1 and F2). Our approach will include:

- PCP orientation and education regarding the CCN-S model of care and CHS-LA's Chronic Care/Disease Management and Wellness/Prevention initiatives. Those initiatives include:
    - Care Analysis – Provides analysis of claims, pharmacy and program data to identify Members with special health care needs.
    - Care Assessment – Implements clinical assessment tools to help PCP identify Members who have, or are at risk for, chronic / complex medical conditions. CHS-LA carries out medical, developmental, and behavioral health assessments.
    - Care Coordination – Registered Nurses (RN) and support staff facilitate and coordinate care needs for the Member, including coordination of preventive and wellness services.
    - Care Oversight – Review for medical necessity of treatment and services as allowed by Louisiana Medicaid State Plan.
    - Care Support – Provides 24 / 7 triage Nurse Line clinical support for members and PCP.
    - Care Education- Chronic Care/Disease Management Education– RNs assigned to Members provide evidence-based educational programs and assist Members in developing self-management skills.

  This education is provided through initial and on-going provider training sessions, Provider Manual, and CHS-LA website.

- Member identification through:
  - Care Analysis initiative.
  - Member outreach.
  - Health Risk Assessment (HRA).
  - PCP/health care provider referral.

- Member education related to the CCN-S model of care, CHS-LA, and procedures for accessing services covered by the Louisiana Medicaid State Plan. This is accomplished through:
  - New Member Welcome Packet.
  - Welcome Calls.
  - Clinical outreach.
  - CHS-LA website.
  - CHS-LA Member Services calls.

Section F: **Service Coordination (Section 7 of RFP)**

Requirement F.4: *Aside from transportation, what specific measures will you take to assist members in rural parishes are able to access specialty care? Also address specifically how will you ensure members with disabilities have access?*

Response: Community Health Solutions of America (CHS) has over twelve years of experience in managing programs in rural communities. Access and availability of healthcare services in rural areas, especially with regard to specialty care, for adults and children are a challenge. CHS-LA will incorporate lessons learned from other long-standing CHS programs, such as its South Carolina program, South Carolina Solutions (SCS). Several initiatives in which CHS-LA will engage to increase access to care in rural areas are:

- Memoranda of Understanding (MOU)-As CHS-LA contracts for its Primary Care Network, we are intentionally recruiting hospital owned practices that have relationships, through the hospital medical staff, to specialty care. CHS-LA is already engaged in discussions with a number of hospital systems regarding the development of MOUs for the provision of specialty care to our Members in rural areas.
- Telemedicine- Some large hospital systems have satellite facilities in rural parishes that can facilitate access through telemedicine specialty consults for immediate access to specialty evaluation. CHS-LA will seek access to telemedicine through our MOUs with those hospital systems that offer this service.
- Specialty PCP recruitment- CHS-LA also intends, as part of PCP provider recruitment and contracting efforts in all regions, to include those specialists who are willing to perform the functions of a PCP for Members with identified special health needs.
- Hospital-based Care Management Registered Nurses (RN)- CHS-LA intends to place Care Management staff on-site in hospitals in each GSA to support both the adult and pediatric Member population. Part of the RN's role will include developing relationships with specialty providers within that area to improve access to specialty services for our Members. Hospital-based Care Managers will serve as resources to all Care Management staff when need for specialty services is identified.

CHS-LA Provider Services Representatives will also be a resource for Care Management staff and PCPs to assist in locating specialists for Members in rural parishes. If access issues have been identified in specific locales, Provider Services Representatives will meet with specialists in the area to determine the cause(s) of their reluctance to see CHS-LA Members. For example, in South Carolina, we found that specialists rejected patients from certain practices because the only referrals they received from these practices were Medicaid referrals. All other referrals were sent to other specialists within their area. A meeting between the providers was facilitated by SCS staff, their personal and financial issues were resolved, and the specialists opened the door to SCS referrals. Other issues identified through these meetings between CHS staff and specialists have related to a misunderstanding of how the Shared Saving model works. Once these providers understood that our South Carolina program was not a Managed Care Organization (MCO), understood that the state was still the payer, and understood how to file a claim so it was not denied, their comfort level with the program increased and they were willing to accept Members.

Section F: **Service Coordination (Section 7 of RFP)**

Requirement F.5: *Detail the strategies you will use to influence the behavior of members to access health care resources appropriately and adapt healthier lifestyles. Include examples from your other Medicaid/CHIP managed care contracts as well as your plan for Louisiana Medicaid CCN members.*

Response: Community Health Solutions of Louisiana (CHS-LA) will utilize various strategies to influence Member behavior regarding access to health care resources and adapting healthier lifestyles.

As outlined in detail in section F.2, CHS-LA has trained our Care Management Registered Nurses (RN) in motivational interviewing techniques. These techniques are utilized to motivate behavior change and promote individual goal setting by Members. Through identification of the Member's preferred method of receiving treatment and/or educational information, Care Management RNs will use various techniques to improve Members' access to appropriate resources.

Member, or responsible party, responses to questions in the Health Risk Assessment (HRA) allows the Care Manager RNs to identify health behavior risks and possible barriers to change. The comprehensive patient-centric Care Plan will address these identified risks and barriers and develop interventions to best support the Member.

CHS-LA's Care Management RNs have extensive experience in evaluating and referring to community-based resources to assist Members' in meeting their health care needs. Care Management RNs will be assigned to develop a community-based resource manual within each region to meet the needs of Members enrolled effective January 1, 2012. Experience has taught us that extensive resources are necessary in order to meet the unique needs of our Membership. Below are several examples of community-based resources that CHS-LA will utilize to help Members improve and manage their health:

- Referral to local food bank to provide for adequate nutritional support.
- Coordination of services with local health departments to promote immunization, prevention and wellness.
- Use of local, state, or national programs for smoking cessation

counseling and intervention.

- Partnering with Text4Baby for maternity wellness. All maternity Members are encouraged to sign up for this free service.
- Referral to behavioral health support groups, when indicated.
- Referral to Access Recovery Program for assistance with substance abuse.
- Coordination with school and community-based health and wellness programs, such as immunization during flu season.
- Coordination with local hospital or community-based disease education program to support improved Member self-management.
- Referral to Early Steps program, when applicable.
- Coordination with pharmaceutical companies to provide medication management support.

Recognizing that health related behavior change requires different types of programs and self-management strategies, the dedicated Care Management RN, along with the Member and PCP, will work collaboratively over time to monitor progress toward goals and revise their approach as indicated to support improved health behavior along the continuum of change.

An example of successful motivational techniques was evidenced through a letter received from one of our South Carolina Solutions Members. Here is her story:

"Recently, I was diagnosed with coronary artery disease, hypertension, and diabetes which frightened me and left me unsure where to turn for help. A CHS Care Manager made a life changing call to me. With the cooperation and approval of my doctors, he instructed me to start walking, slowly at first, just in my neighborhood, preferably with a partner. My daughter, a new mother, hoping to shed some of her pregnancy weight, agreed to join me. The uninterrupted time we spent walking and talking together enriched our relationship and as a result we've become much closer!

But the story doesn't end there! On our route was our neighborhood church. One day the minister asked if he could join us on our walk. Soon after, his wife joined us after being advised by her doctor to begin an exercise plan. More of our neighbors have since joined along while we all walk our way to healthier lives and a stronger community!

I'm so grateful to all the people at CHS. They truly care about their Members and have really helped me get healthy, make friends, and get my life back on track!"

The following two examples are summaries provided by two of our Care Management RNs. We have included these examples because they highlight how our utilization of community resources and the intensive care coordination provided by our Care Management RNs impact Members' behavior and outcomes, particularly for our Members with complex conditions:

1) "While working the Emergency Room (ER) "high flier" queue I came across a Member with a history of multiple ER claims. Her diagnoses included urinary tract infection, morbid obesity, diabetes and hypertension. Telephonic outreach was performed. During that discussion, I explained my role, why I was calling, and she agreed to participate in care management services. Her Health Risk Assessment (HRA) revealed multiple barriers to improving her health status, including that she lived alone and had poor nutrition due to a non-functioning gas stove. Environmental risks were also identified including a leaking toilet and rotted bathroom floor. Through collaboration with the Member and her primary care physician, a care plan was established to address identified health, environmental and educational problems.

My initial interventions focused on establishing her with her primary care physician for consistency in care delivery and avoidance of ER utilization. My next interventions focused on removing risk from the living environment.

I began calling local community service groups, church and adult resource centers. Through contact with Home Depot, I was able to negotiate donation of materials to repair the bathroom floor and replace the leaking toilet. Through community resources, I was able to locate a qualified volunteer who would perform the home improvement services free of charge. Through her church, we were able to locate a gas stove, which one of the church Members installed.

Once these immediate goals were met, we continued with disease education / management to help her understand diabetes and hypertension allowing her to self-management her diagnoses.

As a result of the above interventions, this Member used her primary care physician for clinical treatment, improved her nutritional status, had a safer home environment and was educated about her disease and how to prevent exacerbations."

2) "Success or failure in maternity medicine can sometimes be measured by how complications that occur during a pregnancy are dealt with, as well as the resulting health of a child at birth. One South Carolina Solutions Member had a history of multiple complicated pregnancies.

My first contact with this Member was in October 2010 when she was 28 weeks pregnant. During the initial assessment I learned this was her third pregnancy with a diagnosis of gestational diabetes. Previous treatment during the pregnancy did not involve insulin injections but she had recently been prescribed insulin and was afraid of using a needle to administer it. Her Health Risk Assessment indicated blood sugars ranging as low as 70 to as high as the 400's, cultural barriers which were in conflict with a diabetic diet, irregular sleep/wake patterns, and hesitation to communicate these concerns with her OB physician.

It was obvious that I needed to develop an individually focused plan of care to help this Member stabilize her blood sugars and carry a healthy baby to term. Through collaboration with the Member and her OB, I was able to facilitate her attendance at weekly diabetic classes. During the classes, our Member learned how to give herself insulin injections. She also learned the importance of open communication with her OB.

I maintained contact with this Member and provided additional education, encouragement, and support three times a week initially and then once a week as she stabilized. Frequent contact and coordinated interventions resulted in a relationship of trust being developed.

I am proud to say that on December 29, 2010, one week before her estimated delivery date, this Member called me from her hospital bed. She wanted to tell me all about her new healthy baby girl. I believe it is safe to say that Care Coordination and Disease Education helped this mom and baby achieve successful outcomes."

Section F: **Service Coordination (Section 7 of RFP)**

Requirement F.6: *Many faith based, social and civic groups, resident associations, and other community-based and governmental organizations now feature health education and outreach activities, incorporate health education in their events, and provide direct medical services (e.g., through visiting nurses, etc.). Describe what specific ways would you leverage these resources to support the health and wellness of your members.*

Response: Community Health Solutions of Louisiana (CHS-LA) will leverage community-based, social and civic groups, resident associations, faith based and government organizations resources to support the health and wellness of Members. We will utilize our Provider Services Representatives, our Executive Director and our Louisiana-based Medical Directors to assist in the identification of community based support systems that can complement our Care Management, Chronic Care/ Disease Management, Prevention/Wellness, and Discharge Planning initiatives.

It is the intent of CHS-LA not to create redundancies in clinical and psychosocial support but, instead, to seek support at the community level whenever possible to allow for long term/short term support of our Members in their natural environment. CHS-LA has found that there exist many opportunities to improve access to care through these community relationships as well as an opportunity for CHS-LA to refer to and support existing grants that fund health care services. CHS-LA will achieve our aims through a multi-pronged approach which will include:

- An assessment of community-based organizations and association services for each GSA.
- Identification of existing community-based disease education programs and recovery/support groups.
- Participation in or referral to existing community based grants that focus on clinical or health education services.
- Identification of existing community-based programs that assist in accessing basic needs (food, clothing, safe housing).
- Identification of key community-based partners to support.
- Posting community events and resource lists on our website.
- Verbal notification of resources during telephonic outreach / follow-up.
- Posting flyers in PCPs offices.

- Incorporating resource list into educational and wellness program materials.
- Incorporating text notification programs into our prevention/wellness initiatives, i.e. text4baby.
- Providing assistance with scheduling attendance of group education.
- Incorporating resources into patient-centric Care Plan to achieve established goals.
- Including resources in outreach materials such as Maternity Welcome Letter.
- Coordinating the use of limited use cell phones to assist members' to communicate with CHS-LA care management staff or other community / government resources (http://mygovernmentcellphone.com/).

Section G: **Provider Network (Section 9 of the RFP)**

Requirement G.1: *Provide a listing of the proposed provider's network, including those providers with whom you have obtained a signed LOI or executed subcontract. LOIs and signed subcontracts will receive equal consideration. LOIs and subcontracts should NOT be submitted with the proposal. DHH may verify any or all referenced LOIs or contracts. Along with the provider listing, provide the number of potential linkages per PCP.*

Using providers, with whom you have signed letters of intent or executed contracts, provide individual GeoAccess maps and coding by GSA. You should provide individual maps as well as overlay maps to demonstrate distance relationships between provider types, if applicable.

The CCN should provide an Excel spreadsheet of their proposed provider network and include the following information: (Sample spreadsheet will be available in the Procurement Library)

1. ***Practitioner Last Name, First Name and Title*** *- For types of service such as primary care providers and specialist, list the practitioner's name and practitioner title such as MD, NP (Nurse Practitioner), PA (Physician Assistant), etc.*

2. ***Practice Name/Provider Name*** *- Indicate the name of the provider. For practitioners indicate the professional association/group name, if applicable.*

3. ***Business Location Address*** *- Indicate the business location address where services are provided including but not limited to, 1st line of address, 2nd line of address, City, State, and Postal Code.*

4. ***Provider Type and Specialty Code*** *- Indicate the practitioner's specialty using Medicaid Provider Type and Specialty Codes.*

5. ***New Patient*** *- Indicate whether or not the provider is accepting new patients.*

6. ***Age Restriction*** *- Indicate any age restrictions for the provider's practice. For instance, if a physician only sees patients up to age 19, indicate < 19; if a physician only sees patients age 13 or above, indicate > 13.*

7. ***If PCP*** *- the number of potential linkages.*

8. ***If LOI or contract executed.***

9. ***Designate if Significant Traditional Provider.***

10. ***GEO coding for this location***.

Response: Community Health Solutions of Louisiana (CHS-LA) has taken a systematic approach to network development. Recognizing the timeframe for ensuring network adequacy for the different GSAs is staggered, CHS-LA has approached providers in accordance with the rollout schedule. CHS-LA began individual meetings with providers in GSA A in April, 2011; in GSA B in May, 2011; and in GSA C in June, 2011. CHS-LA's focus on the first GSAs is reflected on our GeoAccess maps; we have secured far more Letters of Intent (LOI) in GSA A and B than in C. However, it is important to note that additional LOIs, many in GSA C, have been secured after our cutoff date for producing the required GeoAccess maps. We have highlighted these LOIs, which were not included on our GeoAccess maps, on our attached Provider Spreadsheet. CHS-LA is quite confident that we will be able to demonstrate network adequacy in all three GSAs by the date established in the Request for Proposals (RFP). Additionally, it is important to note that CHS-LA has provided GeoAccess maps that utilize the twenty (20) mile radius required for PCPs in urban parishes and maps that utilize the thirty (30) mile radius designated for rural parishes. CHS-LA has attached a statewide GeoAccess map, at both the twenty (20) and thirty (30) mile radius, of all executed LOIs as well as GeoAccess maps, by GSA, for:

- All LOIs
- All adult LOIs
- All pediatric LOIs
- Adult PCPs
- Pediatric PCPs

Section G: **Service Coordination (Section 7 of RFP)**

Requirement G.1: *Provide a listing of the proposed provider's network, including those providers with whom you have obtained a signed LOI or executed subcontract. LOIs and signed subcontracts will receive equal consideration. LOIs and subcontracts should NOT be submitted with the proposal. DHH may verify any or all referenced LOIs or contracts. Along with the provider listing, provide the number of potential linkages per PCP.*

Using providers, with whom you have signed letters of intent or executed contracts, provide individual GeoAccess maps and coding by GSA. You should provide individual maps as well as overlay maps to demonstrate distance relationships between provider types, if applicable.

Attachment 1: Executed Letters of Intent (LOI) Provider Spreadsheet

INTENTIONALLY LEFT BLANK

CHS-LA Proposed Provider Network

Region	Parish	Practice Name	Provider Name	Provider Code	Specialty Code	Address Street	Address City	Address State	Address ZIP	Age Restrictions	Cap (PCP's ONLY)	Accepting New Pts (PCP's Only)	Significant Traditional Provider	Signed LOI
1	Jefferson	A Kitahama MD and D Le MD				1111 Medical Center Blvd N403	Marrero	LA	70072-3151	NONE				Y
1	Jefferson	AEC Physicians LLC	RAYMOND DELVIN III	91 - Certified Registered Nurse Anesthetist	05 - Anesthesiology	3717 Houma Blvd Suite 200	Metairie	LA	70006-4115	>18				Y
1	Jefferson	Alix Bouchette, MD	ALIX BOUCHETTE	20 - Physician (MD)	08 - Family Practice	230 Meadowcrest St	Gretna	LA	70056-5246	NONE	2500	Y	Y	Y
1	JEFFERSON	BEST MEDICAL SOLUTIONS INC	YELENA IVANOVA	20 - Physician (MD)	08 - Family Practice	2424 WILLIAMS BLVD. SUITE K	KENNER	LA	70062-5763	>18	2500	Y	Y	Y
1	Jefferson	Bone & Joint Clinic of New Orleans	SCOTT HABETT	60 - Hospital	Other	2600 Belle Chasse Hwy Ste I	Gretna	LA	70056-7156	>18				Y
1	Jefferson	Brian Schmidt, DPM		32- Podiatry		3510 Severn Ave	Metairie	LA	70002-3444	NONE				Y
1	Jefferson	C.M. Scully, DPM		32- Podiatry		3510 Severn Ave	Metarie	LA	70002-3444	NONE				Y
1	Jefferson	Cardiology Associates of Jefferson, APC	STANLEY BLEICH	20 - Physician (MD)	06 - Cardiovascular Disease	4228 Houma Blvd Suite 530	Metairie	LA	70006-3000	>18				Y
1	Jefferson	Cardiology Center				3975 1-49 S Service Rd Ste 234	Marrero	LA	70072-3151	NONE				Y
1	Jefferson	Cardiovascular Specialists, Inc	CLEMENT EISWIRTH	20 - Physician (MD)	06 - Cardiovascular Disease	4224 Houma Blvd Ste 500	Metairie	LA	70006-2933	>18				Y
1	Jefferson	Cardiovascular Specialists, Inc	ORLANDO DEFFER	20 - Physician (MD)	06 - Cardiovascular Disease	4224 Houma Blvd Ste 500	Metairie	LA	70006-2933	>18				Y
1	Jefferson	Cardiovascular Specialists, Inc	ROLAND BOURGEOIS	20 - Physician (MD)	06 - Cardiovascular Disease	4224 Houma Blvd Ste 500	Metairie	LA	70006-2933	>18				Y
*** 1	Jefferson	Carousel Pediatrics	Ellen B. McLean	20 - Physician (MD)	37 - Pediatrics	4224 Houma Blvd, Suite 240	Metairie	La	70006	<18	2500	Y	Y	Y
*** 1	Jefferson	Carousel Pediatrics	Ellen B. McLean	20 - Physician (MD)	37 - Pediatrics	4224 Houma Blvd, Suite 240	Metairie	La	70006	<18	*	Y	Y	Y
*** 1	Jefferson	Carousel Pediatrics	James K. treadway	20 - Physician (MD)	37 - Pediatrics	4224 Houma Blvd, Suite 240	Metairie	La	70006	<18	2500	Y	Y	Y
*** 1	Jefferson	Carousel Pediatrics	James K. treadway	20 - Physician (MD)	37 - Pediatrics	4224 Houma Blvd, Suite 240	Metairie	La	70006	<18	*	Y	Y	Y
1	Jefferson	Chantal B. Lorio, DPM		32- Podiatry		4320 Houma Blvd 7th Floor	Metairie	LA	70006-2961	NONE				Y
1	JEFFERSON	CLAIBORNE MEDICAL CORP	FIAZ AFZAL	20 - Physician (MD)	41 - Internal Medicine	1000 VETERANS MEMORIAL BLVD	KENNER	LA	70062-5220	NONE	2500	Y	Y	Y
1	Jefferson	Cory Cashman, MD	CORY CASHMAN	20 - Physician (MD)	41 - Internal Medicine	1111 Medical Ctr Blvd Ste N-340	Marrero	LA	70072-3151	>18	2500	Y	Y	Y
1	Jefferson	Crescent City Physical Therapy Inc	VIRGINIA DAVIS	35 - Physical Therapist	Other	5008 W. Esplanade	Metairie	LA	70006-2551	>18				Y
1	Jefferson	Culicchia Neurological Clinic	FRANK CULICCHIA	20 - Physician (MD)	13 - Neurology	1111 Medical Center Blvd Ste S750	Marrero	LA	70072-3151	>18				Y
1	Jefferson	Culicchia Neurological Clinic	JOHN FREIBERG	20 - Physician (MD)	13 - Neurology	1111 Medical Center Blvd Ste S750	Marrero	LA	70072-3151	>18				Y
1	Jefferson	Culicchia Neurological Clinic	MEDA COLVIN	20 - Physician (MD)	13 - Neurology	1111 Medical Center Blvd Ste S750	Marrero	LA	70072-3151	>18				Y
1	Jefferson	Culicchia Neurological Clinic	ROBERT APPLEBAUM	20 - Physician (MD)	13 - Neurology	1111 Medical Center Blvd Ste S750	Marrero	LA	70072-3151	>18				Y
1	Jefferson	Culicchia Neurological Clinic	ROBERT DAWSON	20 - Physician (MD)	13 - Neurology	1111 Medical Center Blvd Ste S750	Marrero	LA	70072-3151	>18				Y
1	Jefferson	Culicchia Neurological Clinic	RONALD FIORE JR.	20 - Physician (MD)	13 - Neurology	1111 Medical Center Blvd Ste S750	Marrero	LA	70072-3151	>18				Y
1	Jefferson	Culicchia Neurological Clinic	STEVEN ATKINS	20 - Physician (MD)	13 - Neurology	1111 Medical Center Blvd Ste S750	Marrero	LA	70072-3151	>18				Y
*** 1	Jefferson	Daughters Of Charity	EVA BLANCHE CENTANNI	20 - Physician (MD)	37 - Pediatrics	4164 N Causeway Clinic	Metairie	LA	70001-5450	<18	2500	Y	Y	Y
*** 1	Jefferson	Daughters Of Charity	EVA BLANCHE CENTANNI	20 - Physician (MD)	37 - Pediatrics	4164 N Causeway Clinic	Metairie	LA	70001-5450	<18	*	Y	Y	Y

*** Denotes LOI Received After Mapping Deadline Therefore Not Included in GeoMap

* Denotes Cap Previously Reported

CHS-LA Proposed Provider Network

Region	Parish	Practice Name	Provider Name	Provider Code	Specialty Code	Address Street	Address City	Address State	Address ZIP	Age Restrictions	Cap (PCP's ONLY)	Accepting New Pts (PCP's Only)	Significant Traditional Provider	Signed LOI
*** 1	Jefferson	Daughters Of Charity	EVA BLANCHE CENTANNI	20 - Physician (MD)	37 - Pediatrics	4164 N Causeway Clinic	Metairie	LA	70001-5450	<18	*	Y	Y	Y
*** 1	Jefferson	Daughters Of Charity	KRYSTAL HOWARD	78 - Nurse Practitioner	Other	4164 N Causeway Clinic	Metairie	LA	70001-5450	>18				Y
*** 1	Jefferson	Daughters Of Charity	KRYSTAL HOWARD	78 - Nurse Practitioner	Other	4164 N Causeway Clinic	Metairie	LA	70001-5450	>18				Y
*** 1	Jefferson	Daughters Of Charity	LYNETTE COLLINS	78 - Nurse Practitioner	Other	4164 N Causeway Clinic	Metairie	LA	70001-5450	>18				Y
*** 1	Jefferson	Daughters Of Charity	LYNETTE COLLINS	78 - Nurse Practitioner	Other	4164 N Causeway Clinic	Metairie	LA	70001-5450	>18				Y
*** 1	Jefferson	Daughters Of Charity	LYNETTE COLLINS	78 - Nurse Practitioner	Other	4164 N Causeway Clinic	Metairie	LA	70001-5450	>18				Y
*** 1	Jefferson	Daughters Of Charity	MARK DAL CORSO	20 - Physician (MD)	41 - Internal Medicine	4164 N Causeway Clinic	Metairie	LA	70001-5450	>18	2500	Y	Y	Y
*** 1	Jefferson	Daughters Of Charity	MARK DAL CORSO	20 - Physician (MD)	37 - Pediatrics	4164 N Causeway Clinic	Metairie	LA	70001-5450	<18	*	Y	Y	Y
*** 1	Jefferson	Daughters Of Charity	MARK DAL CORSO	20 - Physician (MD)	37 - Pediatrics	4164 N Causeway Clinic	Metairie	LA	70001-5450	<18	*	Y	Y	Y
1	Jefferson	David A Debessonet, MD	DAVID DEBESSONET	20 - Physician (MD)	34 - Urology	4315 Houma Blvd Suite 400	Metairie	LA	70006-2941	>18				Y
1	Jefferson	David B Hutchinson, MD, FACC	DAVID HUTCHINSON	20 - Physician (MD)	06 - Cardiovascular Disease	1111 Medical Center Blvd Suite N705	Marrero	LA	70072-3151	>18				Y
1	Jefferson	David M Schneider, MD, APMC				3225 Danny Park Suite 320	Metairie	LA	70002-5751	NONE				Y
1	Jefferson	David Myers, MD				701 Metairie Rd Suite 2a 202	Metairie	LA	70005-4044	NONE				Y
1	Jefferson	Debra L Burris, MD	DEBRA BURRIS	20 - Physician (MD)	13 - Neurology	110 Veterans Blvd #105	Metairie	LA	70005-3023	>18				Y
1	Jefferson	Deepthi Murthy MD APMC				1111 Medical Center Blvd Suite N809	Marrero	LA	70072-3151	NONE				Y
1	Jefferson	Diabetes and Metabolism Assoc				3901 Houma Blvd Ste 103	Metairie	LA	70006-2930	NONE				Y
1	Jefferson	East Jefferson Cardiac, Thoracic & Vascular Surgery				4228 Houma Blvd 5th Floor	Metairie	LA	70006-3000	NONE				Y
1	Jefferson	East Jefferson Cardiology Consultants				4200 Houma Blvd 2nd Fl	Metairie	LA	70006-2970	NONE				Y
1	Jefferson	East Jefferson Internal Medicine				3800 Houma Blvd, Ste 325	Metairie	LA	70006-4152	NONE				Y
1	Jefferson	East Jefferson Primary Care, LLC				3800 Houma Blvd, Ste 325	Metairie	LA	70006-4182	NONE				Y
1	Jefferson	East Jefferson Radiation Oncology, LLC				4204 Houma Blvd	Metairie	LA	70006-2903	NONE				Y
1	Jefferson	East Jefferson Women's Care	DAVID HOERNER	20 - Physician (MD)	16 - OB/GYN	4228 Houma Blvd Ste 410	Metairie	LA	70006-3000	>18	2500	Y	Y	Y
1	Jefferson	East Jefferson Women's Care	JOHN HEVRON	20 - Physician (MD) Group	16 - OB/GYN	4228 Houma Blvd Ste 410	Metairie	LA	70006-3000	>18	2500	Y	Y	Y
1	Jefferson	Eastbank Gastroenterology	CHRISTOPHER BARRILLEAUX	20 - Physician (MD)	10 - Gastroenterology	3860 Houma Blvd Suite 220	Metairie	LA	70006-4151	>18				Y
1	Jefferson	Eastbank Gastroenterology	JOHN HARRINGTON	20 - Physician (MD) Group	10 - Gastroenterology	3860 Houma Blvd Suite 220	Metairie	LA	70006-4151	>18				Y
1	Jefferson	Endocrinology and Diabetes Associates LLC				120 Meadowcrest Street #340	Gretna	LA	70056-5255	NONE				Y
1	Jefferson	Family Practice Center	CHARLES CUCCHIARA	20 - Physician (MD)	08 - Family Practice	4228 HOUMA BOULEVARD, Ste 200	Metairie	LA	70006-3000	NONE	538	N	Y	Y
1	Jefferson	Family Practice Center	DAVID EUANS	20 - Physician (MD)	08 - Family Practice	4228 HOUMA BOULEVARD, Ste 200	Metairie	LA	70006-3000	NONE	538	N	Y	Y
1	Jefferson	Family Practice Center	LISA CASEY	20 - Physician (MD)	08 - Family Practice	4228 HOUMA BOULEVARD, Ste 200	Metairie	LA	70006-3000	NONE	538	N	Y	Y

*** Denotes LOI Received After Mapping Deadline Therefore Not Included in GeoMap

* Denotes Cap Previously Reported

CHS-LA Proposed Provider Network

Region	Parish	Practice Name	Provider Name	Provider Code	Specialty Code	Address Street	Address City	Address State	Address ZIP	Age Restrictions	Cap (PCP's ONLY)	Accepting New Pts (PCP's Only)	Significant Traditional Provider	Signed LOI
1	Jefferson	Foot & Ankle Center	BRIAN CAIN	32 - Podiatrist	Other	1111 Medical Center Blvd N507	Marrero	LA	70072-3151	>18				Y
1	Jefferson	Foot & Ankle Center	DENISE ELLIOTT	32 - Podiatrist	Other	1111 Medical Center Blvd N507	Marrero	LA	70072-3151	>18				Y
1	Jefferson	Frank Monte, MD				3800 Houma Blvd Suite 230	Metairie	LA	70006-4182	NONE				Y
1	Jefferson	Harris Blackman, MD LLC	HARRIS BLACKMAN	20 - Physician (MD)	07 - Dermatology	1111 Medical Center Blvd Ste N401	Marrero	LA	70072-3151	>18				Y
1	Jefferson	Heart Clinic of Louisiana Diagnostic Services, APMC	BRIAN COSPOLICH	20 - Physician (MD)	06 - Cardiovascular Disease	1111 Medical Center Blvd Suite N613	Marrero	LA	70072-3151	>18				Y
1	Jefferson	Heart Clinic of Louisiana Diagnostic Services, APMC	CHESTER FALTERMAN	20 - Physician (MD)	06 - Cardiovascular Disease	1111 Medical Center Blvd Suite N613	Marrero	LA	70072-3151	>18				Y
1	Jefferson	Heart Clinic of Louisiana Diagnostic Services, APMC	SAMUEL FERRIS	20 - Physician (MD)	06 - Cardiovascular Disease	1111 Medical Center Blvd Suite N613	Marrero	LA	70072-3151	>18				Y
1	Jefferson	Heart Clinic of Louisiana, APMC	BRIAN COSPOLICH	20 - Physician (MD)	06 - Cardiovascular Disease	1111 Medical Center Blvd Suite N613	Marrero	LA	70072-3151	>18				Y
1	Jefferson	Heart Clinic of Louisiana, APMC	CHESTER FALTERMAN	20 - Physician (MD)	06 - Cardiovascular Disease	1111 Medical Center Blvd Suite N613	Marrero	LA	70072-3151	>18				Y
1	Jefferson	Heart Clinic of Louisiana, APMC	SAMUEL FERRIS	20 - Physician (MD)	06 - Cardiovascular Disease	1111 Medical Center Blvd Suite N613	Marrero	LA	70072-3151	>18				Y
1	Jefferson	Hector Montalvo, MD, APMC				3020 Kingman Street	Metairie	LA	70006-6673	NONE				Y
1	Jefferson	Ilgenfritz, French and Worley MDs	BURR ILGENFRITZ	20 - Physician (MD)	04 - Otology, Laryngology, Rhinology (ENT)	4224 Houma Blvd SUITE 640	Metairie	LA	70006-2939	>18				Y
1	Jefferson	Infectious Disease	CHRISTOPHER BLAIS	20 - Physician (MD)	41-2I Internal Medicine-Infectious Disease	4300 Houma Blvd Ste 306	Metairie	LA	70006-2925	>18	2500	Y	Y	Y
1	Jefferson	Infectious Disease	DIANE FAILLA	20 - Physician (MD)	41-2I Internal Medicine-Infectious Disease	4300 Houma Blvd Ste 306	Metairie	LA	70006-2925	>18	2500	Y	Y	Y
1	Jefferson	Irwin, Kimble and Long	THOMAS IRWIN JR.	20 - Physician (MD)	04 - Otology, Laryngology, Rhinology (ENT)	1111 Medical Ctr Blvd #n40	Marrero	LA	70072-3151	>18				Y
1	Jefferson	Jeanfreau & Jeanfreau LLC				3800 Houma Blvd Ste 335	Metairie	LA	70006-4152	NONE				Y
1	Jefferson	Jefferson Pulmonary Associates				4200 Houma Boulevard 3rd Fl	Metairie	LA	70006-2970	NONE				Y
1	Jefferson	Jefferson Radiation Oncology				4204 HOUMA BLVD # 100	METAIRIE	LA	70006-2903	NONE				Y
1	Jefferson	John Carradine, DPM	JOHN CARRADINE	32 - Podiatrist	Other	3800 Houma Boulevard Suite 260	Metairie	LA	70006-4182	>18				Y
1	Jefferson	Joseph J Biundo, MD APMC	JOSEPH BIUNDO JR.	20 - Physician (MD)	Other	4315 Houma Blvd # 303	Metairie	LA	70006-2944	>18				Y
1	Jefferson	Joseph Sampognaro III, MD				3800 Houma Boulevard Suite 230	Metairie	LA	70006-4184	NONE				Y
1	Jefferson	Joseph Uddo, MD				4224 Houma Blvd # 450	Metairie	LA	70006-2928	NONE				Y
1	Jefferson	Kelvin J Contreary, MD LLC	KELVIN CONTREARY	20 - Physician (MD)	02 - General Surgery	4224 Houma Boulevard Ste 310	Metairie	LA	70006-2910	>18				Y
1	Jefferson	Kidney Consultants				200 Esplande Ave	Kenner	LA	70065-2489	NONE				Y
1	Jefferson	Kiran Zaervi, MD				4315 Houma Boulevard	Metairie	LA	70006-2940	NONE				Y
1	Jefferson	LA Cosmetic Surgery Center				4421 CHASTANT ST	METAIRIE	LA	70006-2053	NONE				Y
1	Jefferson	LA Heart, Lung and Vascular Institute of East Jefferson				4228 Houma Blvd., Ste. 300	Metairie	LA	70006-3007	NONE				Y
1	Jefferson	Libby Ellent, MD	LIBBY ELLENT	20 - Physician (MD)	41 - Internal Medicine	1111 Medical Ctr Blvd Suite N308	Marrero	LA	70072-3151	>18	2500	Y	Y	Y
1	Jefferson	Luis F Soto, MD				4300 Houma Boulevard Suite 107	Metairie	LA	70006-2922	NONE				Y

*** Denotes LOI Received After Mapping Deadline Therefore Not Included in GeoMap

* Denotes Cap Previously Reported

CHS-LA Proposed Provider Network

Region	Parish	Practice Name	Provider Name	Provider Code	Specialty Code	Address Street	Address City	Address State	Address ZIP	Age Restrictions	Cap (PCP's ONLY)	Accepting New Pts (PCP's Only)	Significant Traditional Provider	Signed LOI
1	Jefferson	Luis R Franco, MD, APMC	LUIS FRANCO	20 - Physician (MD)	Other	3321 Florida Ave Ste A3	Kenner	LA	70065-3680	>18				Y
1	Jefferson	Marc S Glovinsky, MD				3939 Houma Blvd. Bldg. 6, Suite 224	Metairie	LA	70006-2931	NONE				Y
1	Jefferson	Meda Colvin LLC	MEDA COLVIN	20 - Physician (MD)	13 - Neurology	11 Medical Center Boulevard Suite South 750	Marrero	LA	70072- 3151	>18				Y
1	JEFFERSON	MENDOZA MEDICAL CLINIC	TASNEIM SULEMAN	20 - Physician (MD)	37 - Pediatrics	3100 WILLIAMS BLVD	KENNER	LA	70065-4505	<18	2500	Y	Y	Y
1	Jefferson	Metropolitan Gastroentrology Associates	GEORGES CATINIS	20 - Physician (MD)	10 - Gastroenterology	1111 Medical Center Boulevard Suite S450	Marrero	LA	70072-3151	>18				Y
1	Jefferson	Metropolitan Gastroentrology Associates	HOWARD BRENNER	20 - Physician (MD)	10 - Gastroenterology	1111 Medical Center Boulevard Suite S450	Marrero	LA	70072-3151	>18				Y
1	Jefferson	Metropolitan Gastroentrology Associates	KENNETH FARRIS	20 - Physician (MD)	10 - Gastroenterology	1111 Medical Center Boulevard Suite S450	Marrero	LA	70072-3151	>18				Y
1	JEFFERSON	MICHAEL HAYDEL MD AMC (site 001)	KENNETH CAPONE	20 - Physician (MD)	37 - Pediatrics	1111 MEDICAL CENTER BOULEVARD, N208,	MARRERO	LA	70072-3151	<18	2500	Y	Y	Y
1	JEFFERSON	MICHAEL HAYDEL MD AMC (site 001)	MICHAEL P. HAYDEL	20 - Physician (MD)	37 - Pediatrics	1111 MEDICAL CENTER BOULEVARD, N208,	MARRERO	LA	70072-3151	<18	2500	Y	Y	Y
1	Jefferson	Michael Russo, MD				1111 Medical Center Boulevard Suite 555	Marrero	LA	70072-3164	NONE				Y
1	Jefferson	Miguel P Rivera, MD				3020 Kingman St # B	Metairie	LA	70006-6673	NONE				Y
1	Jefferson	New Olreans Headache & Neurology				120 Meadowcrest St # 420	Gretna	LA	70056-5250	NONE				Y
1	Jefferson	New Orleans Nephrology Associates, LLC	FRIEDRICHS HARRIS	20 - Physician (MD) Group	39 - Nephrology	1111 Medical Center Blvd # 511,	Marrero	LA	70072-3156	>18				Y
1	Jefferson	New Orleans Urologic Institute	JULES DEUTSCH	20 - Physician (MD)	34 - Urology	1111 Medical Center Blvd # 313	Marrero	LA	70072-3154	>18				Y
1	Jefferson	New Orleans Urologic Institute	RONALD CHEE-AWAI	20 - Physician (MD)	34 - Urology	1111 Medical Center Blvd # 313	Marrero	LA	70072-3154	>18				Y
1	Jefferson	New Orleans Urologic Institute	STEPHANIE HUGHES	20 - Physician (MD)	34 - Urology	1111 Medical Center Blvd # 313	Marrero	LA	70072-3154	>18				Y
1	Jefferson	Newco Womens Medical Center, LLC	ELIZABETH BLANTON	20 - Physician (MD)	16 - OB/GYN	515 WESTBANK EXPY STE 7	GRETNA	LA	70053-5644	>18	2500	Y	Y	Y
1	Jefferson	Newco Womens Medical Center, LLC	JEANNE HUTCHINSON	20 - Physician (MD)	16 - OB/GYN	515 WESTBANK EXPY STE 7	GRETNA	LA	70053-5644	>18	2500	Y	Y	Y
1	Jefferson	Newco Womens Medical Center, LLC	JENNIFER BIGELOW	20 - Physician (MD)	06 - Cardiovascular Disease	515 WESTBANK EXPY STE 7	GRETNA	LA	70053-5644	>18				Y
1	Jefferson	Newco Womens Medical Center, LLC	R CATHERINE COHEN	20 - Physician (MD)	16 - OB/GYN	515 WESTBANK EXPY STE 7	GRETNA	LA	70053-5644	>18	2500	Y	Y	Y
1	Jefferson	Newco Womens Medical Center, LLC	SERGIO CASTILLO	20 - Physician (MD)	16 - OB/GYN	515 WESTBANK EXPY STE 7	GRETNA	LA	70053-5644	>18	2500	Y	Y	Y
1	Jefferson	Newco Womens Medical Center, LLC	STACEY CLASEN	20 - Physician (MD)	16 - OB/GYN	515 WESTBANK EXPY STE 7	GRETNA	LA	70053-5644	>18	2500	Y	Y	Y
1	Jefferson	Ochsner Health	ROBERT FRANK	20 - Physician (MD)	06 - Cardiovascular Disease	4225 Lapalco Blvd.,	Marrero	LA	70072-4338	>18				Y
1	Jefferson	Orthopedic & Sports Therapy of Kenner	GERARD BRITSCH	35 - Physical Therapist	Other	3921 Williams Boulevard	Kenner	LA	70065-3909	>18				Y
1	Jefferson	Orthopedic & Sports Therapy of Metairie				701 METAIRIE RD	METAIRIE	LA	70005-4050	NONE				Y
1	Jefferson	Orthopedic & Sports Therapy of Westbank				1530 LAPALCO BLVD	HARVEY	LA	70058-5739	NONE				Y
1	Jefferson	Orthopedic Rehab Clinic of Metairie				3800 Houma Blvd	Metairie	LA	70006-4182	NONE				Y
1	Jefferson	Patricia A Jackson, MD				1111 Medical Center Boulevard Suite N408	Marrero	LA	70072-3151	NONE				Y
*** 1	Jefferson	Pediatric Medical Clinic	Oliver Lampert, Jr	20 - Physician (MD)	37 - Pediatrics	2400 Veterans Blvd, Suite 490	Metairie	La	70006	<18	*	Y	Y	Y

*** Denotes LOI Received After Mapping Deadline Therefore Not Included in GeoMap

* Denotes Cap Previously Reported

CHS-LA Proposed Provider Network

Region	Parish	Practice Name	Provider Name	Provider Code	Specialty Code	Address Street	Address City	Address State	Address ZIP	Age Restrictions	Cap (PCP's ONLY)	Accepting New Pts (PCP's Only)	Significant Traditional Provider	Signed LOI
*** 1	Jefferson	Pediatric Medical Clinic	Oliver Lampert, Jr	20 - Physician (MD)	37 - Pediatrics	2400 Veterans Blvd, Suite 490	Metairie	La	70006	<18	*	Y	Y	Y
1	Jefferson	PMA Medical Treatment Center				613 Williams Boulevard	Kenner	LA	70062-7635	NONE				Y
1	Jefferson	Pontchartrain Bone & Joint Clinic	CHARLES HADDAD JR	20 - Physician (MD) Group	Other	3939 HOUMA BLVD	METAIRIE	LA	70006-2931	>18				Y
1	Jefferson	Pontchartrain Bone & Joint Clinic	JOHN BURVANT	20 - Physician (MD)	20 - Orthopedic Surgery	3939 HOUMA BLVD	METAIRIE	LA	70006-2931	>18				Y
1	Jefferson	Pulmonary Medicine	WILLIAM BORRON	20 - Physician (MD)	29 - Pulmonary Diseases	1111 Medical Center Boulevard Suite N504	Marrero	LA	70072-3151	>18				Y
1	Jefferson	R. Douglas Morgan, MD				Ste 420, 4224 Houma Boulevard	Metairie	LA	70006-2982	NONE				Y
1	Jefferson	REHAB ACCESS	AMBER DENNENMUELLER	35 - Physical Therapist	Other	1712 Stumpf Blvd.	Gretna	LA	70056-3923	>18				Y
1	Jefferson	REHAB ACCESS	CHESSON CLEMENT	35 - Physical Therapist	Other	1712 Stumpf Blvd.	Gretna	LA	70056-3923	>18				Y
1	Jefferson	REHAB ACCESS	JAIME CAILLET	35 - Physical Therapist	Other	1712 Stumpf Blvd.	Gretna	LA	70056-3923	>18				Y
1	Jefferson	REHAB ACCESS	SCOTT DELAHOUSSAYE	35 - Physical Therapist	Other	1712 Stumpf Blvd.	Gretna	LA	70056-3923	>18				Y
1	Jefferson	Rene L deBoisblanc, MD LLC	RENE DEBOISBLANC	20 - Physician (MD)	02 - General Surgery	Ste 310, 4224 Houma Boulevard	Metairie	LA	70006-2910	>18				Y
1	Jefferson	Reza Heart & Vascular Institute, LLC				1301 Barataria Blvd	Marrero	LA	70072-3703	NONE				Y
1	Jefferson	RICHARD AIRHART, MD	RICHARD AIRHART	20 - Physician (MD)	34 - Urology	4315 Houma Blvd # 400	Metairie	LA	70006-2941	>18				Y
1	Jefferson	Robert Debellevue, MD	ROBERT DEBELLEVUE	20 - Physician (MD)	07 - Dermatology	te 104, 200 West Esplanade Avenue	Kenner	LA	70065-2473	>18				Y
1	Jefferson	Robert J Velez, MD				4224 Houma Boulevard, Ste 350,	Metairie	LA	70006-2980	NONE				Y
1	Jefferson	Robert W Veith M.D. LLC				4224 Houma Boulevard, Ste 330,	Metairie	LA	70006-2936	NONE				Y
1	Jefferson	Rolston Cardiovascular Associates, LLC				28 Houma Blvd # 530	Metairie	LA	70006-3017	NONE				Y
1	Jefferson	SOUTH SHORE MEDICAL ASSOC				3939 Houma Boulevard # 228	Metairie	LA	70006-2923	NONE				Y
1	Jefferson	Southern Brain & Spine				4228 Houma Blvd # 510	Metairie	LA	70006-3015	NONE				Y
1	Jefferson	Southern Surgical Specialists	FRANK DIVICENTI	20 - Physician (MD)	02 - General Surgery	1111 Medical Center Blvd #713	Marrero	LA	70072	>18				Y
1	Jefferson	Southern Surgical Specialists	ROBERT CUMMISKEY III	20 - Physician (MD)	02 - General Surgery	1111 Medical Center Blvd #713	Marrero	LA	70072	>18				Y
1	Jefferson	SOUTHSHORE PHYSICAL THERAPY, LLC	GABRIELLE CUSIMANO	35 - Physical Therapist	Other	3000 Severn Ave	Metairie	LA	70002-7605	>18				Y
1	Jefferson	SOUTHSHORE PHYSICAL THERAPY, LLC	LELAND COURET	35 - Physical Therapist	Other	3000 Severn Ave	Metairie	LA	70002-7605	>18				Y
1	Jefferson	Thomas Nicotri, Jr, MD, LLC				4224 Houma Boulevard, e 340,	Metairie	LA	70006-2933	NONE				Y
1	Jefferson	Tilak K Mallik, MD FACE LLC				1111 Medical Center Blvd Suite S113	Marrero	LA	70072-3151	NONE				Y
1	JEFFERSON	TULANE UNIVERSITY MEDICAL GROUP	ABIGAIL CHAFFIN	20 - Physician (MD)	24 - Plastic Surgery	4720 S.I-10 SVC RD STE 100	METAIRIE	LA	70001-1290	>18				Y
1	JEFFERSON	TULANE UNIVERSITY MEDICAL GROUP	ABIGAIL CHAFFIN	20 - Physician (MD)	24 - Plastic Surgery	4720 S.I-10 SVC RD STE 100	METAIRIE	LA	70001-1290	>18				Y
1	JEFFERSON	TULANE UNIVERSITY MEDICAL GROUP	ABIGAIL CHAFFIN	20 - Physician (MD)	24 - Plastic Surgery	4720 S I-10 SVC RD STE 101	METAIRIE	LA	7001-7404	>18				Y
1	JEFFERSON	TULANE UNIVERSITY MEDICAL GROUP	ABIGAIL CHAFFIN	20 - Physician (MD)	24 - Plastic Surgery	4720 S I-10 SVC RD STE 101	METAIRIE	LA	7001-7404	>18				Y

*** Denotes LOI Received After Mapping Deadline Therefore Not Included in GeoMap

* Denotes Cap Previously Reported

CHS-LA Proposed Provider Network

Region	Parish	Practice Name	Provider Name	Provider Code	Specialty Code	Address Street	Address City	Address State	Address ZIP	Age Restrictions	Cap (PCP's ONLY)	Accepting New Pts (PCP's Only)	Significant Traditional Provider	Signed LOI
1	JEFFERSON	TULANE UNIVERSITY MEDICAL GROUP	ABIGAIL CHAFFIN	20 - Physician (MD)	24 - Plastic Surgery	4720 S.1-10 SVC RD, STE 501	METAIRIE	LA	70001-1290	>18				Y
1	JEFFERSON	TULANE UNIVERSITY MEDICAL GROUP	ABIGAIL CHAFFIN	20 - Physician (MD)	24 - Plastic Surgery	4720 S.1-10 SVC RD, STE 501	METAIRIE	LA	70001-1290	>18				Y
1	JEFFERSON	TULANE UNIVERSITY MEDICAL GROUP	ABIGAIL CHAFFIN	20 - Physician (MD)	24 - Plastic Surgery	4720 S.I-10 SVC RD, STE 100	METAIRIE	LA	70001-1240	>18				Y
1	JEFFERSON	TULANE UNIVERSITY MEDICAL GROUP	ABIGAIL CHAFFIN	20 - Physician (MD)	24 - Plastic Surgery	4720 S.I-10 SVC RD, STE 100	METAIRIE	LA	70001-1240	>18				Y
1	JEFFERSON	TULANE UNIVERSITY MEDICAL GROUP	ABIGAIL CHAFFIN	20 - Physician (MD)	24 - Plastic Surgery	4720 S. I-10 SVC RD STE 100	METAIRIE	LA	70001-1240	>18				Y
1	JEFFERSON	TULANE UNIVERSITY MEDICAL GROUP	ABIGAIL CHAFFIN	20 - Physician (MD)	24 - Plastic Surgery	4720 S. I-10 SVC RD STE 100	METAIRIE	LA	70001-1240	>18				Y
1	JEFFERSON	TULANE UNIVERSITY MEDICAL GROUP	ADITYA NADAMPALLI	20 - Physician (MD)	41 - Internal Medicine	4720 S.I-10 SVC RD STE 100	METAIRIE	LA	70001-1290	>18	2500	Y	Y	Y
1	JEFFERSON	TULANE UNIVERSITY MEDICAL GROUP	ADITYA NADAMPALLI	20 - Physician (MD)	41 - Internal Medicine	4720 S I-10 SVC RD STE 101	METAIRIE	LA	7001-7404	>18	*	Y	Y	Y
1	JEFFERSON	TULANE UNIVERSITY MEDICAL GROUP	ADITYA NADAMPALLI	20 - Physician (MD)	41 - Internal Medicine	4720 S.1-10 SVC RD, STE 501	METAIRIE	LA	70001-1290	>18	*	Y	Y	Y
1	JEFFERSON	TULANE UNIVERSITY MEDICAL GROUP	ADITYA NADAMPALLI	20 - Physician (MD)	41 - Internal Medicine	4720 S.I-10 SVC RD, STE 100	METAIRIE	LA	70001-1240	>18	*	Y	Y	Y
1	JEFFERSON	TULANE UNIVERSITY MEDICAL GROUP	ADITYA NADAMPALLI	20 - Physician (MD)	41 - Internal Medicine	4720 S. I-10 SVC RD STE 100	METAIRIE	LA	70001-1240	>18	*	Y	Y	Y
1	JEFFERSON	TULANE UNIVERSITY MEDICAL GROUP	ALAN LEWIS	20 - Physician (MD)	07 - Dermatology	4720 S.I-10 SVC RD STE 100	METAIRIE	LA	70001-1290	>18				Y
1	JEFFERSON	TULANE UNIVERSITY MEDICAL GROUP	ALAN LEWIS	20 - Physician (MD)	07 - Dermatology	4720 S.I-10 SVC RD STE 100	METAIRIE	LA	70001-1290	>18				Y
1	JEFFERSON	TULANE UNIVERSITY MEDICAL GROUP	ALAN LEWIS	20 - Physician (MD)	07 - Dermatology	4720 S I-10 SVC RD STE 101	METAIRIE	LA	7001-7404	>18				Y
1	JEFFERSON	TULANE UNIVERSITY MEDICAL GROUP	ALAN LEWIS	20 - Physician (MD)	07 - Dermatology	4720 S I-10 SVC RD STE 101	METAIRIE	LA	7001-7404	>18				Y
1	JEFFERSON	TULANE UNIVERSITY MEDICAL GROUP	ALAN LEWIS	20 - Physician (MD)	07 - Dermatology	4720 S.1-10 SVC RD, STE 501	METAIRIE	LA	70001-1290	>18				Y
1	JEFFERSON	TULANE UNIVERSITY MEDICAL GROUP	ALAN LEWIS	20 - Physician (MD)	07 - Dermatology	4720 S.1-10 SVC RD, STE 501	METAIRIE	LA	70001-1290	>18				Y
1	JEFFERSON	TULANE UNIVERSITY MEDICAL GROUP	ALAN LEWIS	20 - Physician (MD)	07 - Dermatology	4720 S.I-10 SVC RD, STE 100	METAIRIE	LA	70001-1240	>18				Y
1	JEFFERSON	TULANE UNIVERSITY MEDICAL GROUP	ALAN LEWIS	20 - Physician (MD)	07 - Dermatology	4720 S.I-10 SVC RD, STE 100	METAIRIE	LA	70001-1240	>18				Y
1	JEFFERSON	TULANE UNIVERSITY MEDICAL GROUP	ALAN LEWIS	20 - Physician (MD)	07 - Dermatology	4720 S. I-10 SVC RD STE 100	METAIRIE	LA	70001-1240	>18				Y
1	JEFFERSON	TULANE UNIVERSITY MEDICAL GROUP	ALAN LEWIS	20 - Physician (MD)	07 - Dermatology	4720 S. I-10 SVC RD STE 100	METAIRIE	LA	70001-1240	>18				Y
1	JEFFERSON	TULANE UNIVERSITY MEDICAL GROUP	ALEGRA VENDITTO	20 - Physician (MD)	41 - Internal Medicine	4720 S.I-10 SVC RD STE 100	METAIRIE	LA	70001-1290	>18	2500	Y	Y	Y
1	JEFFERSON	TULANE UNIVERSITY MEDICAL GROUP	ALEGRA VENDITTO	20 - Physician (MD)	41 - Internal Medicine	4720 S I-10 SVC RD STE 101	METAIRIE	LA	7001-7404	>18	*	Y	Y	Y
1	JEFFERSON	TULANE UNIVERSITY MEDICAL GROUP	ALEGRA VENDITTO	20 - Physician (MD)	41 - Internal Medicine	4720 S.1-10 SVC RD, STE 501	METAIRIE	LA	70001-1290	>18	*	Y	Y	Y
1	JEFFERSON	TULANE UNIVERSITY MEDICAL GROUP	ALEGRA VENDITTO	20 - Physician (MD)	41 - Internal Medicine	4720 S.I-10 SVC RD, STE 100	METAIRIE	LA	70001-1240	>18	*	Y	Y	Y
1	JEFFERSON	TULANE UNIVERSITY MEDICAL GROUP	ALEGRA VENDITTO	20 - Physician (MD)	41 - Internal Medicine	4720 S. I-10 SVC RD STE 100	METAIRIE	LA	70001-1240	>18	*	Y	Y	Y
1	JEFFERSON	TULANE UNIVERSITY MEDICAL GROUP	ALICIA WALLACE STEVENS	20 - Physician (MD)	37 - Pediatrics	4720 S.I-10 SVC RD STE 100	METAIRIE	LA	70001-1290	<18	2500	Y	Y	Y
1	JEFFERSON	TULANE UNIVERSITY MEDICAL GROUP	ALICIA WALLACE STEVENS	20 - Physician (MD)	37 - Pediatrics	4720 S I-10 SVC RD STE 101	METAIRIE	LA	7001-7404	<18	*	Y	Y	Y
1	JEFFERSON	TULANE UNIVERSITY MEDICAL GROUP	ALICIA WALLACE STEVENS	20 - Physician (MD)	37 - Pediatrics	4720 S.1-10 SVC RD, STE 501	METAIRIE	LA	70001-1290	<18	*	Y	Y	Y

*** Denotes LOI Received After Mapping Deadline Therefore Not Included in GeoMap

* Denotes Cap Previously Reported

CHS-LA Proposed Provider Network

Region	Parish	Practice Name	Provider Name	Provider Code	Specialty Code	Address Street	Address City	Address State	Address ZIP	Age Restrictions	Cap (PCP's ONLY)	Accepting New Pts (PCP's Only)	Significant Traditional Provider	Signed LOI
1	JEFFERSON	TULANE UNIVERSITY MEDICAL GROUP	ALICIA WALLACE STEVENS	20 - Physician (MD)	37 - Pediatrics	4720 S.I-10 SVC RD, STE 100	METAIRIE	LA	70001-1240	<18	*	Y	Y	Y
1	JEFFERSON	TULANE UNIVERSITY MEDICAL GROUP	ALICIA WALLACE STEVENS	20 - Physician (MD)	37 - Pediatrics	4720 S. I-10 SVC RD STE 100	METAIRIE	LA	70001-1240	<18	*	Y	Y	Y
1	JEFFERSON	TULANE UNIVERSITY MEDICAL GROUP	ALINA FOTINO	20 - Physician (MD)	41 - Internal Medicine	4720 S.I-10 SVC RD STE 100	METAIRIE	LA	70001-1290	>18	*	Y	Y	Y
1	JEFFERSON	TULANE UNIVERSITY MEDICAL GROUP	ALINA FOTINO	20 - Physician (MD)	41 - Internal Medicine	4720 S I-10 SVC RD STE 101	METAIRIE	LA	7001-7404	>18	*	Y	Y	Y
1	JEFFERSON	TULANE UNIVERSITY MEDICAL GROUP	ALINA FOTINO	20 - Physician (MD)	41 - Internal Medicine	4720 S.1-10 SVC RD, STE 501	METAIRIE	LA	70001-1290	>18	*	Y	Y	Y
1	JEFFERSON	TULANE UNIVERSITY MEDICAL GROUP	ALINA FOTINO	20 - Physician (MD)	41 - Internal Medicine	4720 S.I-10 SVC RD, STE 100	METAIRIE	LA	70001-1240	>18	*	Y	Y	Y
1	JEFFERSON	TULANE UNIVERSITY MEDICAL GROUP	ALINA FOTINO	20 - Physician (MD)	41 - Internal Medicine	4720 S. I-10 SVC RD STE 100	METAIRIE	LA	70001-1240	>18	*	Y	Y	Y
1	JEFFERSON	TULANE UNIVERSITY MEDICAL GROUP	ALINA OLTEANU	20 - Physician (MD)	37 - Pediatrics	4720 S.I-10 SVC RD STE 100	METAIRIE	LA	70001-1290	<18	2500	Y	Y	Y
1	JEFFERSON	TULANE UNIVERSITY MEDICAL GROUP	ALINA OLTEANU	20 - Physician (MD)	37 - Pediatrics	4720 S I-10 SVC RD STE 101	METAIRIE	LA	7001-7404	<18	*	Y	Y	Y
1	JEFFERSON	TULANE UNIVERSITY MEDICAL GROUP	ALINA OLTEANU	20 - Physician (MD)	37 - Pediatrics	4720 S.1-10 SVC RD, STE 501	METAIRIE	LA	70001-1290	<18	*	Y	Y	Y
1	JEFFERSON	TULANE UNIVERSITY MEDICAL GROUP	ALINA OLTEANU	20 - Physician (MD)	37 - Pediatrics	4720 S.I-10 SVC RD, STE 100	METAIRIE	LA	70001-1240	<18	*	Y	Y	Y
1	JEFFERSON	TULANE UNIVERSITY MEDICAL GROUP	ALINA OLTEANU	20 - Physician (MD)	37 - Pediatrics	4720 S. I-10 SVC RD STE 100	METAIRIE	LA	70001-1240	<18	*	Y	Y	Y
1	JEFFERSON	TULANE UNIVERSITY MEDICAL GROUP	ALTON SARTOR	20 - Physician (MD)	41-2J Internal Medicine-Medical Oncology	4720 S.I-10 SVC RD STE 100	METAIRIE	LA	70001-1290	>18	2500	Y	Y	Y
1	JEFFERSON	TULANE UNIVERSITY MEDICAL GROUP	ALTON SARTOR	20 - Physician (MD)	41-2J Internal Medicine-Medical Oncology	4720 S I-10 SVC RD STE 101	METAIRIE	LA	7001-7404	>18	*	Y	Y	Y
1	JEFFERSON	TULANE UNIVERSITY MEDICAL GROUP	ALTON SARTOR	20 - Physician (MD)	41-2J Internal Medicine-Medical Oncology	4720 S.1-10 SVC RD, STE 501	METAIRIE	LA	70001-1290	>18	*	Y	Y	Y
1	JEFFERSON	TULANE UNIVERSITY MEDICAL GROUP	ALTON SARTOR	20 - Physician (MD)	41-2J Internal Medicine-Medical Oncology	4720 S.I-10 SVC RD, STE 100	METAIRIE	LA	70001-1240	>18	*	Y	Y	Y
1	JEFFERSON	TULANE UNIVERSITY MEDICAL GROUP	ALTON SARTOR	20 - Physician (MD)	41-2J Internal Medicine-Medical Oncology	4720 S. I-10 SVC RD STE 100	METAIRIE	LA	70001-1240	>18	*	Y	Y	Y
1	JEFFERSON	TULANE UNIVERSITY MEDICAL GROUP	ALUN WANG	20 - Physician (MD)	22 - Pathology	4720 S.I-10 SVC RD STE 100	METAIRIE	LA	70001-1290	>18				Y
1	JEFFERSON	TULANE UNIVERSITY MEDICAL GROUP	ALUN WANG	20 - Physician (MD)	22 - Pathology	4720 S I-10 SVC RD STE 101	METAIRIE	LA	7001-7404	>18				Y
1	JEFFERSON	TULANE UNIVERSITY MEDICAL GROUP	ALUN WANG	20 - Physician (MD)	22 - Pathology	4720 S.1-10 SVC RD, STE 501	METAIRIE	LA	70001-1290	>18				Y
1	JEFFERSON	TULANE UNIVERSITY MEDICAL GROUP	ALUN WANG	20 - Physician (MD)	22 - Pathology	4720 S.I-10 SVC RD, STE 100	METAIRIE	LA	70001-1240	>18				Y
1	JEFFERSON	TULANE UNIVERSITY MEDICAL GROUP	ALUN WANG	20 - Physician (MD)	22 - Pathology	4720 S. I-10 SVC RD STE 100	METAIRIE	LA	70001-1240	>18				Y
1	JEFFERSON	TULANE UNIVERSITY MEDICAL GROUP	AMNA KHAN	20 - Physician (MD)	41-2E Internal Medicine-Endocrinology & Metabolism	4720 S.I-10 SVC RD STE 100	METAIRIE	LA	70001-1290	>18	2500	Y	Y	Y
1	JEFFERSON	TULANE UNIVERSITY MEDICAL GROUP	AMNA KHAN	20 - Physician (MD)	41-2E Internal Medicine-Endocrinology & Metabolism	4720 S I-10 SVC RD STE 101	METAIRIE	LA	7001-7404	>18	*	Y	Y	Y
1	JEFFERSON	TULANE UNIVERSITY MEDICAL GROUP	AMNA KHAN	20 - Physician (MD)	41-2E Internal Medicine-Endocrinology & Metabolism	4720 S.1-10 SVC RD, STE 501	METAIRIE	LA	70001-1290	>18	*	Y	Y	Y
1	JEFFERSON	TULANE UNIVERSITY MEDICAL GROUP	AMNA KHAN	20 - Physician (MD)	41-2E Internal Medicine-Endocrinology & Metabolism	4720 S.I-10 SVC RD, STE 100	METAIRIE	LA	70001-1240	>18	*	Y	Y	Y
1	JEFFERSON	TULANE UNIVERSITY MEDICAL GROUP	AMNA KHAN	20 - Physician (MD)	41-2E Internal Medicine-Endocrinology & Metabolism	4720 S. I-10 SVC RD STE 100	METAIRIE	LA	70001-1240	>18	*	Y	Y	Y
1	JEFFERSON	TULANE UNIVERSITY MEDICAL GROUP	ANAND IRIMPEN	20 - Physician (MD)	06 - Cardiovascular Disease	4720 S.I-10 SVC RD STE 100	METAIRIE	LA	70001-1290	>18				Y
1	JEFFERSON	TULANE UNIVERSITY MEDICAL GROUP	ANAND IRIMPEN	20 - Physician (MD)	06 - Cardiovascular Disease	4720 S I-10 SVC RD STE 101	METAIRIE	LA	7001-7404	>18				Y

*** Denotes LOI Received After Mapping Deadline Therefore Not Included in GeoMap

* Denotes Cap Previously Reported

CHS-LA Proposed Provider Network

Region	Parish	Practice Name	Provider Name	Provider Code	Specialty Code	Address Street	Address City	Address State	Address ZIP	Age Restrictions	Cap (PCP's ONLY)	Accepting New Pts (PCP's Only)	Significant Traditional Provider	Signed LOI
1	JEFFERSON	TULANE UNIVERSITY MEDICAL GROUP	ANAND IRIMPEN	20 - Physician (MD)	06 - Cardiovascular Disease	4720 S.1-10 SVC RD, STE 501	METAIRIE	LA	70001-1290	>18				Y
1	JEFFERSON	TULANE UNIVERSITY MEDICAL GROUP	ANAND IRIMPEN	20 - Physician (MD)	06 - Cardiovascular Disease	4720 S.I-10 SVC RD, STE 100	METAIRIE	LA	70001-1240	>18				Y
1	JEFFERSON	TULANE UNIVERSITY MEDICAL GROUP	ANAND IRIMPEN	20 - Physician (MD)	06 - Cardiovascular Disease	4720 S. I-10 SVC RD STE 100	METAIRIE	LA	70001-1240	>18				Y
1	JEFFERSON	TULANE UNIVERSITY MEDICAL GROUP	ANGELA LEWIS	20 - Physician (MD)	18 - Opthamology	4720 S.I-10 SVC RD STE 100	METAIRIE	LA	70001-1290	>18				Y
1	JEFFERSON	TULANE UNIVERSITY MEDICAL GROUP	ANGELA LEWIS	20 - Physician (MD)	18 - Opthamology	4720 S I-10 SVC RD STE 101	METAIRIE	LA	7001-7404	>18				Y
1	JEFFERSON	TULANE UNIVERSITY MEDICAL GROUP	ANGELA LEWIS	20 - Physician (MD)	18 - Opthamology	4720 S.1-10 SVC RD, STE 501	METAIRIE	LA	70001-1290	>18				Y
1	JEFFERSON	TULANE UNIVERSITY MEDICAL GROUP	ANGELA LEWIS	20 - Physician (MD)	18 - Opthamology	4720 S.I-10 SVC RD, STE 100	METAIRIE	LA	70001-1240	>18				Y
1	JEFFERSON	TULANE UNIVERSITY MEDICAL GROUP	ANGELA LEWIS	20 - Physician (MD)	18 - Opthamology	4720 S. I-10 SVC RD STE 100	METAIRIE	LA	70001-1240	>18				Y
1	JEFFERSON	TULANE UNIVERSITY MEDICAL GROUP	ANGELA TRAYLOR	20 - Physician (MD)	13 - Neurology	4720 S.I-10 SVC RD STE 100	METAIRIE	LA	70001-1290	>18				Y
1	JEFFERSON	TULANE UNIVERSITY MEDICAL GROUP	ANGELA TRAYLOR	20 - Physician (MD)	13 - Neurology	4720 S I-10 SVC RD STE 101	METAIRIE	LA	7001-7404	>18				Y
1	JEFFERSON	TULANE UNIVERSITY MEDICAL GROUP	ANGELA TRAYLOR	20 - Physician (MD)	13 - Neurology	4720 S.1-10 SVC RD, STE 501	METAIRIE	LA	70001-1290	>18				Y
1	JEFFERSON	TULANE UNIVERSITY MEDICAL GROUP	ANGELA TRAYLOR	20 - Physician (MD)	13 - Neurology	4720 S.I-10 SVC RD, STE 100	METAIRIE	LA	70001-1240	>18				Y
1	JEFFERSON	TULANE UNIVERSITY MEDICAL GROUP	ANGELA TRAYLOR	20 - Physician (MD)	13 - Neurology	4720 S. I-10 SVC RD STE 100	METAIRIE	LA	70001-1240	>18				Y
1	JEFFERSON	TULANE UNIVERSITY MEDICAL GROUP	ANIL PARAMESH	20 - Physician (MD)	Other	4720 S.I-10 SVC RD STE 100	METAIRIE	LA	70001-1290	>18				Y
1	JEFFERSON	TULANE UNIVERSITY MEDICAL GROUP	ANIL PARAMESH	20 - Physician (MD)	Other	4720 S I-10 SVC RD STE 101	METAIRIE	LA	7001-7404	>18				Y
1	JEFFERSON	TULANE UNIVERSITY MEDICAL GROUP	ANIL PARAMESH	20 - Physician (MD)	Other	4720 S.1-10 SVC RD, STE 501	METAIRIE	LA	70001-1290	>18				Y
1	JEFFERSON	TULANE UNIVERSITY MEDICAL GROUP	ANIL PARAMESH	20 - Physician (MD)	Other	4720 S.I-10 SVC RD, STE 100	METAIRIE	LA	70001-1240	>18				Y
1	JEFFERSON	TULANE UNIVERSITY MEDICAL GROUP	ANIL PARAMESH	20 - Physician (MD)	Other	4720 S. I-10 SVC RD STE 100	METAIRIE	LA	70001-1240	>18				Y
1	JEFFERSON	TULANE UNIVERSITY MEDICAL GROUP	ANJALI NIYOGI	20 - Physician (MD)	41 - Internal Medicine	4720 S.I-10 SVC RD STE 100	METAIRIE	LA	70001-1290	>18	2500	Y	Y	Y
1	JEFFERSON	TULANE UNIVERSITY MEDICAL GROUP	ANJALI NIYOGI	20 - Physician (MD)	41 - Internal Medicine	4720 S I-10 SVC RD STE 101	METAIRIE	LA	7001-7404	>18	*	Y	Y	Y
1	JEFFERSON	TULANE UNIVERSITY MEDICAL GROUP	ANJALI NIYOGI	20 - Physician (MD)	41 - Internal Medicine	4720 S.1-10 SVC RD, STE 501	METAIRIE	LA	70001-1290	>18	*	Y	Y	Y
1	JEFFERSON	TULANE UNIVERSITY MEDICAL GROUP	ANJALI NIYOGI	20 - Physician (MD)	41 - Internal Medicine	4720 S.I-10 SVC RD, STE 100	METAIRIE	LA	70001-1240	>18	*	Y	Y	Y
1	JEFFERSON	TULANE UNIVERSITY MEDICAL GROUP	ANJALI NIYOGI	20 - Physician (MD)	41 - Internal Medicine	4720 S. I-10 SVC RD STE 100	METAIRIE	LA	70001-1240	>18	*	Y	Y	Y
1	JEFFERSON	TULANE UNIVERSITY MEDICAL GROUP	ANNE PRICE	20 - Physician (MD)	41 - Internal Medicine	4720 S.I-10 SVC RD STE 100	METAIRIE	LA	70001-1290	>18	2500	Y	Y	Y
1	JEFFERSON	TULANE UNIVERSITY MEDICAL GROUP	ANNE PRICE	20 - Physician (MD)	41 - Internal Medicine	4720 S.I-10 SVC RD STE 100	METAIRIE	LA	70001-1290	>18	*	Y	Y	Y
1	JEFFERSON	TULANE UNIVERSITY MEDICAL GROUP	ANNE PRICE	20 - Physician (MD)	41 - Internal Medicine	4720 S I-10 SVC RD STE 101	METAIRIE	LA	7001-7404	>18	*	Y	Y	Y
1	JEFFERSON	TULANE UNIVERSITY MEDICAL GROUP	ANNE PRICE	20 - Physician (MD)	41 - Internal Medicine	4720 S I-10 SVC RD STE 101	METAIRIE	LA	7001-7404	>18	*	Y	Y	Y
1	JEFFERSON	TULANE UNIVERSITY MEDICAL GROUP	ANNE PRICE	20 - Physician (MD)	41 - Internal Medicine	4720 S.1-10 SVC RD, STE 501	METAIRIE	LA	70001-1290	>18	*	Y	Y	Y
1	JEFFERSON	TULANE UNIVERSITY MEDICAL GROUP	ANNE PRICE	20 - Physician (MD)	41 - Internal Medicine	4720 S.1-10 SVC RD, STE 501	METAIRIE	LA	70001-1290	>18	*	Y	Y	Y

*** Denotes LOI Received After Mapping Deadline Therefore Not Included in GeoMap

* Denotes Cap Previously Reported

CHS-LA Proposed Provider Network

Region	Parish	Practice Name	Provider Name	Provider Code	Specialty Code	Address Street	Address City	Address State	Address ZIP	Age Restrictions	Cap (PCP's ONLY)	Accepting New Pts (PCP's Only)	Significant Traditional Provider	Signed LOI
1	JEFFERSON	TULANE UNIVERSITY MEDICAL GROUP	ANNE PRICE	20 - Physician (MD)	41 - Internal Medicine	4720 S.I-10 SVC RD, STE 100	METAIRIE	LA	70001-1240	>18	*	Y	Y	Y
1	JEFFERSON	TULANE UNIVERSITY MEDICAL GROUP	ANNE PRICE	20 - Physician (MD)	41 - Internal Medicine	4720 S.I-10 SVC RD, STE 100	METAIRIE	LA	70001-1240	>18	*	Y	Y	Y
1	JEFFERSON	TULANE UNIVERSITY MEDICAL GROUP	ANNE PRICE	20 - Physician (MD)	41 - Internal Medicine	4720 S. I-10 SVC RD STE 100	METAIRIE	LA	70001-1240	>18	*	Y	Y	Y
1	JEFFERSON	TULANE UNIVERSITY MEDICAL GROUP	ANNE PRICE	20 - Physician (MD)	41 - Internal Medicine	4720 S. I-10 SVC RD STE 100	METAIRIE	LA	70001-1240	>18	*	Y	Y	Y
1	JEFFERSON	TULANE UNIVERSITY MEDICAL GROUP	APRIL ZARFIAN	78 - Nurse Practitioner	Other	4720 S.I-10 SVC RD STE 100	METAIRIE	LA	70001-1290	>18				Y
1	JEFFERSON	TULANE UNIVERSITY MEDICAL GROUP	APRIL ZARFIAN	78 - Nurse Practitioner	Other	4720 S I-10 SVC RD STE 101	METAIRIE	LA	7001-7404	>18				Y
1	JEFFERSON	TULANE UNIVERSITY MEDICAL GROUP	APRIL ZARFIAN	78 - Nurse Practitioner	Other	4720 S.1-10 SVC RD, STE 501	METAIRIE	LA	70001-1290	>18				Y
1	JEFFERSON	TULANE UNIVERSITY MEDICAL GROUP	APRIL ZARFIAN	78 - Nurse Practitioner	Other	4720 S.I-10 SVC RD, STE 100	METAIRIE	LA	70001-1240	>18				Y
1	JEFFERSON	TULANE UNIVERSITY MEDICAL GROUP	APRIL ZARFIAN	78 - Nurse Practitioner	Other	4720 S. I-10 SVC RD STE 100	METAIRIE	LA	70001-1240	>18				Y
1	JEFFERSON	TULANE UNIVERSITY MEDICAL GROUP	ARLEY JARAMILO	20 - Physician (MD)	18 - Opthamology	4720 S.I-10 SVC RD STE 100	METAIRIE	LA	70001-1290	>18				Y
1	JEFFERSON	TULANE UNIVERSITY MEDICAL GROUP	ARLEY JARAMILO	20 - Physician (MD)	18 - Opthamology	4720 S I-10 SVC RD STE 101	METAIRIE	LA	7001-7404	>18				Y
1	JEFFERSON	TULANE UNIVERSITY MEDICAL GROUP	ARLEY JARAMILO	20 - Physician (MD)	18 - Opthamology	4720 S.1-10 SVC RD, STE 501	METAIRIE	LA	70001-1290	>18				Y
1	JEFFERSON	TULANE UNIVERSITY MEDICAL GROUP	ARLEY JARAMILO	20 - Physician (MD)	18 - Opthamology	4720 S.I-10 SVC RD, STE 100	METAIRIE	LA	70001-1240	>18				Y
1	JEFFERSON	TULANE UNIVERSITY MEDICAL GROUP	ARLEY JARAMILO	20 - Physician (MD)	18 - Opthamology	4720 S. I-10 SVC RD STE 100	METAIRIE	LA	70001-1240	>18				Y
1	JEFFERSON	TULANE UNIVERSITY MEDICAL GROUP	ARNOLD B ALPER JR	20 - Physician (MD)	39 - Nephrology	4720 S.I-10 SVC RD STE 100	METAIRIE	LA	70001-1290	>18				Y
1	JEFFERSON	TULANE UNIVERSITY MEDICAL GROUP	ARNOLD B ALPER JR	20 - Physician (MD)	39 - Nephrology	4720 S I-10 SVC RD STE 101	METAIRIE	LA	7001-7404	>18				Y
1	JEFFERSON	TULANE UNIVERSITY MEDICAL GROUP	ARNOLD B ALPER JR	20 - Physician (MD)	39 - Nephrology	4720 S.1-10 SVC RD, STE 501	METAIRIE	LA	70001-1290	>18				Y
1	JEFFERSON	TULANE UNIVERSITY MEDICAL GROUP	ARNOLD B ALPER JR	20 - Physician (MD)	39 - Nephrology	4720 S.I-10 SVC RD, STE 100	METAIRIE	LA	70001-1240	>18				Y
1	JEFFERSON	TULANE UNIVERSITY MEDICAL GROUP	ARNOLD B ALPER JR	20 - Physician (MD)	39 - Nephrology	4720 S. I-10 SVC RD STE 100	METAIRIE	LA	70001-1240	>18				Y
1	JEFFERSON	TULANE UNIVERSITY MEDICAL GROUP	ARNOLD JAMES	06 - Waiver - NOW Professional (RN/LPN/PhD/SW)	Other	4720 S.I-10 SVC RD STE 100	METAIRIE	LA	70001-1290	>18				Y
1	JEFFERSON	TULANE UNIVERSITY MEDICAL GROUP	ARNOLD JAMES	06 - Waiver - NOW Professional (RN/LPN/PhD/SW)	Other	4720 S.I-10 SVC RD STE 100	METAIRIE	LA	70001-1290	>18				Y
1	JEFFERSON	TULANE UNIVERSITY MEDICAL GROUP	ARNOLD JAMES	06 - Waiver - NOW Professional (RN/LPN/PhD/SW)	Other	4720 S I-10 SVC RD STE 101	METAIRIE	LA	7001-7404	>18				Y
1	JEFFERSON	TULANE UNIVERSITY MEDICAL GROUP	ARNOLD JAMES	06 - Waiver - NOW Professional (RN/LPN/PhD/SW)	Other	4720 S I-10 SVC RD STE 101	METAIRIE	LA	7001-7404	>18				Y
1	JEFFERSON	TULANE UNIVERSITY MEDICAL GROUP	ARNOLD JAMES	06 - Waiver - NOW Professional (RN/LPN/PhD/SW)	Other	4720 S.1-10 SVC RD, STE 501	METAIRIE	LA	70001-1290	>18				Y
1	JEFFERSON	TULANE UNIVERSITY MEDICAL GROUP	ARNOLD JAMES	06 - Waiver - NOW Professional (RN/LPN/PhD/SW)	Other	4720 S.1-10 SVC RD, STE 501	METAIRIE	LA	70001-1290	>18				Y
1	JEFFERSON	TULANE UNIVERSITY MEDICAL GROUP	ARNOLD JAMES	06 - Waiver - NOW Professional (RN/LPN/PhD/SW)	Other	4720 S.I-10 SVC RD, STE 100	METAIRIE	LA	70001-1240	>18				Y
1	JEFFERSON	TULANE UNIVERSITY MEDICAL GROUP	ARNOLD JAMES	06 - Waiver - NOW Professional (RN/LPN/PhD/SW)	Other	4720 S.I-10 SVC RD, STE 100	METAIRIE	LA	70001-1240	>18				Y
1	JEFFERSON	TULANE UNIVERSITY MEDICAL GROUP	ARNOLD JAMES	06 - Waiver - NOW Professional (RN/LPN/PhD/SW)	Other	4720 S. I-10 SVC RD STE 100	METAIRIE	LA	70001-1240	>18				Y
1	JEFFERSON	TULANE UNIVERSITY MEDICAL GROUP	ARNOLD JAMES	06 - Waiver - NOW Professional (RN/LPN/PhD/SW)	Other	4720 S. I-10 SVC RD STE 100	METAIRIE	LA	70001-1240	>18				Y

*** Denotes LOI Received After Mapping Deadline Therefore Not Included in GeoMap

* Denotes Cap Previously Reported

CHS-LA Proposed Provider Network

Region	Parish	Practice Name	Provider Name	Provider Code	Specialty Code	Address Street	Address City	Address State	Address ZIP	Age Restrictions	Cap (PCP's ONLY)	Accepting New Pts (PCP's Only)	Significant Traditional Provider	Signed LOI
1	JEFFERSON	TULANE UNIVERSITY MEDICAL GROUP	ASHLEY SMITH	06 - Waiver - NOW Professional (RN/LPN/PhD/SW)	Other	4720 S.I-10 SVC RD STE 100	METAIRIE	LA	70001-1290	>18				Y
1	JEFFERSON	TULANE UNIVERSITY MEDICAL GROUP	ASHLEY SMITH	06 - Waiver - NOW Professional (RN/LPN/PhD/SW)	Other	4720 S I-10 SVC RD STE 101	METAIRIE	LA	7001-7404	>18				Y
1	JEFFERSON	TULANE UNIVERSITY MEDICAL GROUP	ASHLEY SMITH	06 - Waiver - NOW Professional (RN/LPN/PhD/SW)	Other	4720 S.1-10 SVC RD, STE 501	METAIRIE	LA	70001-1290	>18				Y
1	JEFFERSON	TULANE UNIVERSITY MEDICAL GROUP	ASHLEY SMITH	06 - Waiver - NOW Professional (RN/LPN/PhD/SW)	Other	4720 S.I-10 SVC RD, STE 100	METAIRIE	LA	70001-1240	>18				Y
1	JEFFERSON	TULANE UNIVERSITY MEDICAL GROUP	ASHLEY SMITH	06 - Waiver - NOW Professional (RN/LPN/PhD/SW)	Other	4720 S. I-10 SVC RD STE 100	METAIRIE	LA	70001-1240	>18				Y
1	JEFFERSON	TULANE UNIVERSITY MEDICAL GROUP	ASIF ANWAR	20 - Physician (MD)	06 - Cardiovascular Disease	4720 S.I-10 SVC RD STE 100	METAIRIE	LA	70001-1290	>18				Y
1	JEFFERSON	TULANE UNIVERSITY MEDICAL GROUP	ASIF ANWAR	20 - Physician (MD)	06 - Cardiovascular Disease	4720 S I-10 SVC RD STE 101	METAIRIE	LA	7001-7404	>18				Y
1	JEFFERSON	TULANE UNIVERSITY MEDICAL GROUP	ASIF ANWAR	20 - Physician (MD)	06 - Cardiovascular Disease	4720 S.1-10 SVC RD, STE 501	METAIRIE	LA	70001-1290	>18				Y
1	JEFFERSON	TULANE UNIVERSITY MEDICAL GROUP	ASIF ANWAR	20 - Physician (MD)	06 - Cardiovascular Disease	4720 S.I-10 SVC RD, STE 100	METAIRIE	LA	70001-1240	>18				Y
1	JEFFERSON	TULANE UNIVERSITY MEDICAL GROUP	ASIF ANWAR	20 - Physician (MD)	06 - Cardiovascular Disease	4720 S. I-10 SVC RD STE 100	METAIRIE	LA	70001-1240	>18				Y
1	JEFFERSON	TULANE UNIVERSITY MEDICAL GROUP	BARBARA NOGUCHI	20 - Physician (MD)	18 - Opthamology	4720 S.I-10 SVC RD STE 100	METAIRIE	LA	70001-1290	>18				Y
1	JEFFERSON	TULANE UNIVERSITY MEDICAL GROUP	BARBARA NOGUCHI	20 - Physician (MD)	18 - Opthamology	4720 S I-10 SVC RD STE 101	METAIRIE	LA	7001-7404	>18				Y
1	JEFFERSON	TULANE UNIVERSITY MEDICAL GROUP	BARBARA NOGUCHI	20 - Physician (MD)	18 - Opthamology	4720 S.1-10 SVC RD, STE 501	METAIRIE	LA	70001-1290	>18				Y
1	JEFFERSON	TULANE UNIVERSITY MEDICAL GROUP	BARBARA NOGUCHI	20 - Physician (MD)	18 - Opthamology	4720 S.I-10 SVC RD, STE 100	METAIRIE	LA	70001-1240	>18				Y
1	JEFFERSON	TULANE UNIVERSITY MEDICAL GROUP	BARBARA NOGUCHI	20 - Physician (MD)	18 - Opthamology	4720 S. I-10 SVC RD STE 100	METAIRIE	LA	70001-1240	>18				Y
1	JEFFERSON	TULANE UNIVERSITY MEDICAL GROUP	BENJAMIN LEE	20 - Physician (MD)	34 - Urology	4720 S.I-10 SVC RD STE 100	METAIRIE	LA	70001-1290	>18				Y
1	JEFFERSON	TULANE UNIVERSITY MEDICAL GROUP	BENJAMIN LEE	20 - Physician (MD)	34 - Urology	4720 S.I-10 SVC RD STE 100	METAIRIE	LA	70001-1290	>18				Y
1	JEFFERSON	TULANE UNIVERSITY MEDICAL GROUP	BENJAMIN LEE	20 - Physician (MD)	34 - Urology	4720 S I-10 SVC RD STE 101	METAIRIE	LA	7001-7404	>18				Y
1	JEFFERSON	TULANE UNIVERSITY MEDICAL GROUP	BENJAMIN LEE	20 - Physician (MD)	34 - Urology	4720 S I-10 SVC RD STE 101	METAIRIE	LA	7001-7404	>18				Y
1	JEFFERSON	TULANE UNIVERSITY MEDICAL GROUP	BENJAMIN LEE	20 - Physician (MD)	34 - Urology	4720 S.1-10 SVC RD, STE 501	METAIRIE	LA	70001-1290	>18				Y
1	JEFFERSON	TULANE UNIVERSITY MEDICAL GROUP	BENJAMIN LEE	20 - Physician (MD)	34 - Urology	4720 S.1-10 SVC RD, STE 501	METAIRIE	LA	70001-1290	>18				Y
1	JEFFERSON	TULANE UNIVERSITY MEDICAL GROUP	BENJAMIN LEE	20 - Physician (MD)	34 - Urology	4720 S.I-10 SVC RD, STE 100	METAIRIE	LA	70001-1240	>18				Y
1	JEFFERSON	TULANE UNIVERSITY MEDICAL GROUP	BENJAMIN LEE	20 - Physician (MD)	34 - Urology	4720 S.I-10 SVC RD, STE 100	METAIRIE	LA	70001-1240	>18				Y
1	JEFFERSON	TULANE UNIVERSITY MEDICAL GROUP	BENJAMIN LEE	20 - Physician (MD)	34 - Urology	4720 S. I-10 SVC RD STE 100	METAIRIE	LA	70001-1240	>18				Y
1	JEFFERSON	TULANE UNIVERSITY MEDICAL GROUP	BENJAMIN LEE	20 - Physician (MD)	34 - Urology	4720 S. I-10 SVC RD STE 100	METAIRIE	LA	70001-1240	>18				Y
1	JEFFERSON	TULANE UNIVERSITY MEDICAL GROUP	BENJAMIN ROTHWELL	20 - Physician (MD)	41 - Internal Medicine	4720 S.I-10 SVC RD STE 100	METAIRIE	LA	70001-1290	>18	2500	Y	Y	Y
1	JEFFERSON	TULANE UNIVERSITY MEDICAL GROUP	BENJAMIN ROTHWELL	20 - Physician (MD)	41 - Internal Medicine	4720 S I-10 SVC RD STE 101	METAIRIE	LA	7001-7404	>18	*	Y	Y	Y
1	JEFFERSON	TULANE UNIVERSITY MEDICAL GROUP	BENJAMIN ROTHWELL	20 - Physician (MD)	41 - Internal Medicine	4720 S.1-10 SVC RD, STE 501	METAIRIE	LA	70001-1290	>18	*	Y	Y	Y
1	JEFFERSON	TULANE UNIVERSITY MEDICAL GROUP	BENJAMIN ROTHWELL	20 - Physician (MD)	41 - Internal Medicine	4720 S.I-10 SVC RD, STE 100	METAIRIE	LA	70001-1240	>18	*	Y	Y	Y

*** Denotes LOI Received After Mapping Deadline Therefore Not Included in GeoMap

* Denotes Cap Previously Reported

CHS-LA Proposed Provider Network

Region	Parish	Practice Name	Provider Name	Provider Code	Specialty Code	Address Street	Address City	Address State	Address ZIP	Age Restrictions	Cap (PCP's ONLY)	Accepting New Pts (PCP's Only)	Significant Traditional Provider	Signed LOI
1	JEFFERSON	TULANE UNIVERSITY MEDICAL GROUP	BENJAMIN ROTHWELL	20 - Physician (MD)	41 - Internal Medicine	4720 S. I-10 SVC RD STE 100	METAIRIE	LA	70001-1240	>18	*	Y	Y	Y
1	JEFFERSON	TULANE UNIVERSITY MEDICAL GROUP	BRENT CARR	20 - Physician (MD)	26 - Psychiatry	4720 S.I-10 SVC RD STE 100	METAIRIE	LA	70001-1290	>18				Y
1	JEFFERSON	TULANE UNIVERSITY MEDICAL GROUP	BRENT CARR	20 - Physician (MD)	26 - Psychiatry	4720 S I-10 SVC RD STE 101	METAIRIE	LA	7001-7404	>18				Y
1	JEFFERSON	TULANE UNIVERSITY MEDICAL GROUP	BRENT CARR	20 - Physician (MD)	26 - Psychiatry	4720 S.1-10 SVC RD, STE 501	METAIRIE	LA	70001-1290	>18				Y
1	JEFFERSON	TULANE UNIVERSITY MEDICAL GROUP	BRENT CARR	20 - Physician (MD)	26 - Psychiatry	4720 S.I-10 SVC RD, STE 100	METAIRIE	LA	70001-1240	>18				Y
1	JEFFERSON	TULANE UNIVERSITY MEDICAL GROUP	BRENT CARR	20 - Physician (MD)	26 - Psychiatry	4720 S. I-10 SVC RD STE 100	METAIRIE	LA	70001-1240	>18				Y
1	JEFFERSON	TULANE UNIVERSITY MEDICAL GROUP	BRIDGETTE COLLINS-BUROW	20 - Physician (MD)	41-2J Internal Medicine-Medical Oncology	4720 S.I-10 SVC RD STE 100	METAIRIE	LA	70001-1290	>18	2500	Y	Y	Y
1	JEFFERSON	TULANE UNIVERSITY MEDICAL GROUP	BRIDGETTE COLLINS-BUROW	20 - Physician (MD)	41-2J Internal Medicine-Medical Oncology	4720 S I-10 SVC RD STE 101	METAIRIE	LA	7001-7404	>18	*	Y	Y	Y
1	JEFFERSON	TULANE UNIVERSITY MEDICAL GROUP	BRIDGETTE COLLINS-BUROW	20 - Physician (MD)	41-2J Internal Medicine-Medical Oncology	4720 S.1-10 SVC RD, STE 501	METAIRIE	LA	70001-1290	>18	*	Y	Y	Y
1	JEFFERSON	TULANE UNIVERSITY MEDICAL GROUP	BRIDGETTE COLLINS-BUROW	20 - Physician (MD)	41-2J Internal Medicine-Medical Oncology	4720 S.I-10 SVC RD, STE 100	METAIRIE	LA	70001-1240	>18	*	Y	Y	Y
1	JEFFERSON	TULANE UNIVERSITY MEDICAL GROUP	BRIDGETTE COLLINS-BUROW	20 - Physician (MD)	41-2J Internal Medicine-Medical Oncology	4720 S. I-10 SVC RD STE 100	METAIRIE	LA	70001-1240	>18	*	Y	Y	Y
1	JEFFERSON	TULANE UNIVERSITY MEDICAL GROUP	BRITANNY OSWALD	20 - Physician (MD)	07 - Dermatology	4720 S.I-10 SVC RD STE 100	METAIRIE	LA	70001-1290	>18				Y
1	JEFFERSON	TULANE UNIVERSITY MEDICAL GROUP	BRITANNY OSWALD	20 - Physician (MD)	07 - Dermatology	4720 S I-10 SVC RD STE 101	METAIRIE	LA	7001-7404	>18				Y
1	JEFFERSON	TULANE UNIVERSITY MEDICAL GROUP	BRITANNY OSWALD	20 - Physician (MD)	07 - Dermatology	4720 S.1-10 SVC RD, STE 501	METAIRIE	LA	70001-1290	>18				Y
1	JEFFERSON	TULANE UNIVERSITY MEDICAL GROUP	BRITANNY OSWALD	20 - Physician (MD)	07 - Dermatology	4720 S.I-10 SVC RD, STE 100	METAIRIE	LA	70001-1240	>18				Y
1	JEFFERSON	TULANE UNIVERSITY MEDICAL GROUP	BRITANNY OSWALD	20 - Physician (MD)	07 - Dermatology	4720 S. I-10 SVC RD STE 100	METAIRIE	LA	70001-1240	>18				Y
1	JEFFERSON	TULANE UNIVERSITY MEDICAL GROUP	BRITTANNY OSWALD	20 - Physician (MD)	07 - Dermatology	4720 S.I-10 SVC RD STE 100	METAIRIE	LA	70001-1290	>18				Y
1	JEFFERSON	TULANE UNIVERSITY MEDICAL GROUP	BRITTANNY OSWALD	20 - Physician (MD)	07 - Dermatology	4720 S I-10 SVC RD STE 101	METAIRIE	LA	7001-7404	>18				Y
1	JEFFERSON	TULANE UNIVERSITY MEDICAL GROUP	BRITTANNY OSWALD	20 - Physician (MD)	07 - Dermatology	4720 S.1-10 SVC RD, STE 501	METAIRIE	LA	70001-1290	>18				Y
1	JEFFERSON	TULANE UNIVERSITY MEDICAL GROUP	BRITTANNY OSWALD	20 - Physician (MD)	07 - Dermatology	4720 S.I-10 SVC RD, STE 100	METAIRIE	LA	70001-1240	>18				Y
1	JEFFERSON	TULANE UNIVERSITY MEDICAL GROUP	BRITTANNY OSWALD	20 - Physician (MD)	07 - Dermatology	4720 S. I-10 SVC RD STE 100	METAIRIE	LA	70001-1240	>18				Y
1	JEFFERSON	TULANE UNIVERSITY MEDICAL GROUP	BYRON CRAWFORD	20 - Physician (MD)	22 - Pathology	4720 S.I-10 SVC RD STE 100	METAIRIE	LA	70001-1290	>18				Y
1	JEFFERSON	TULANE UNIVERSITY MEDICAL GROUP	BYRON CRAWFORD	20 - Physician (MD)	22 - Pathology	4720 S I-10 SVC RD STE 101	METAIRIE	LA	7001-7404	>18				Y
1	JEFFERSON	TULANE UNIVERSITY MEDICAL GROUP	BYRON CRAWFORD	20 - Physician (MD)	22 - Pathology	4720 S.1-10 SVC RD, STE 501	METAIRIE	LA	70001-1290	>18				Y
1	JEFFERSON	TULANE UNIVERSITY MEDICAL GROUP	BYRON CRAWFORD	20 - Physician (MD)	22 - Pathology	4720 S.I-10 SVC RD, STE 100	METAIRIE	LA	70001-1240	>18				Y
1	JEFFERSON	TULANE UNIVERSITY MEDICAL GROUP	BYRON CRAWFORD	20 - Physician (MD)	22 - Pathology	4720 S. I-10 SVC RD STE 100	METAIRIE	LA	70001-1240	>18				Y
1	JEFFERSON	TULANE UNIVERSITY MEDICAL GROUP	CAROLINE CAMPION	20 - Physician (MD)	26 - Psychiatry	4720 S.I-10 SVC RD STE 100	METAIRIE	LA	70001-1290	>18				Y
1	JEFFERSON	TULANE UNIVERSITY MEDICAL GROUP	CAROLINE CAMPION	20 - Physician (MD)	26 - Psychiatry	4720 S I-10 SVC RD STE 101	METAIRIE	LA	7001-7404	>18				Y
1	JEFFERSON	TULANE UNIVERSITY MEDICAL GROUP	CAROLINE CAMPION	20 - Physician (MD)	26 - Psychiatry	4720 S.1-10 SVC RD, STE 501	METAIRIE	LA	70001-1290	>18				Y

*** Denotes LOI Received After Mapping Deadline Therefore Not Included in GeoMap

* Denotes Cap Previously Reported

CHS-LA Proposed Provider Network

Region	Parish	Practice Name	Provider Name	Provider Code	Specialty Code	Address Street	Address City	Address State	Address ZIP	Age Restrictions	Cap (PCP's ONLY)	Accepting New Pts (PCP's Only)	Significant Traditional Provider	Signed LOI
1	JEFFERSON	TULANE UNIVERSITY MEDICAL GROUP	CAROLINE CAMPION	20 - Physician (MD)	26 - Psychiatry	4720 S.I-10 SVC RD, STE 100	METAIRIE	LA	70001-1240	>18				Y
1	JEFFERSON	TULANE UNIVERSITY MEDICAL GROUP	CAROLINE CAMPION	20 - Physician (MD)	26 - Psychiatry	4720 S. I-10 SVC RD STE 100	METAIRIE	LA	70001-1240	>18				Y
1	JEFFERSON	TULANE UNIVERSITY MEDICAL GROUP	CAROLINE CHRISTOPHER	20 - Physician (MD)	41 - Internal Medicine	4720 S.I-10 SVC RD STE 100	METAIRIE	LA	70001-1290	>18	2500	Y	Y	Y
1	JEFFERSON	TULANE UNIVERSITY MEDICAL GROUP	CAROLINE CHRISTOPHER	20 - Physician (MD)	41 - Internal Medicine	4720 S I-10 SVC RD STE 101	METAIRIE	LA	7001-7404	>18	*	Y	Y	Y
1	JEFFERSON	TULANE UNIVERSITY MEDICAL GROUP	CAROLINE CHRISTOPHER	20 - Physician (MD)	41 - Internal Medicine	4720 S.1-10 SVC RD, STE 501	METAIRIE	LA	70001-1290	>18	*	Y	Y	Y
1	JEFFERSON	TULANE UNIVERSITY MEDICAL GROUP	CAROLINE CHRISTOPHER	20 - Physician (MD)	41 - Internal Medicine	4720 S.I-10 SVC RD, STE 100	METAIRIE	LA	70001-1240	>18	*	Y	Y	Y
1	JEFFERSON	TULANE UNIVERSITY MEDICAL GROUP	CAROLINE CHRISTOPHER	20 - Physician (MD)	41 - Internal Medicine	4720 S. I-10 SVC RD STE 100	METAIRIE	LA	70001-1240	>18	*	Y	Y	Y
1	JEFFERSON	TULANE UNIVERSITY MEDICAL GROUP	CECILE MANY	20 - Physician (MD)	26 - Psychiatry	4720 S.I-10 SVC RD STE 100	METAIRIE	LA	70001-1290	>18				Y
1	JEFFERSON	TULANE UNIVERSITY MEDICAL GROUP	CECILE MANY	20 - Physician (MD)	26 - Psychiatry	4720 S I-10 SVC RD STE 101	METAIRIE	LA	7001-7404	>18				Y
1	JEFFERSON	TULANE UNIVERSITY MEDICAL GROUP	CECILE MANY	20 - Physician (MD)	26 - Psychiatry	4720 S.1-10 SVC RD, STE 501	METAIRIE	LA	70001-1290	>18				Y
1	JEFFERSON	TULANE UNIVERSITY MEDICAL GROUP	CECILE MANY	20 - Physician (MD)	26 - Psychiatry	4720 S.I-10 SVC RD, STE 100	METAIRIE	LA	70001-1240	>18				Y
1	JEFFERSON	TULANE UNIVERSITY MEDICAL GROUP	CECILE MANY	20 - Physician (MD)	26 - Psychiatry	4720 S. I-10 SVC RD STE 100	METAIRIE	LA	70001-1240	>18				Y
1	JEFFERSON	TULANE UNIVERSITY MEDICAL GROUP	CHAD MILLER	20 - Physician (MD)	41 - Internal Medicine	4720 S.I-10 SVC RD STE 100	METAIRIE	LA	70001-1290	>18	2500	Y	Y	Y
1	JEFFERSON	TULANE UNIVERSITY MEDICAL GROUP	CHAD MILLER	20 - Physician (MD)	41 - Internal Medicine	4720 S I-10 SVC RD STE 101	METAIRIE	LA	7001-7404	>18	*	Y	Y	Y
1	JEFFERSON	TULANE UNIVERSITY MEDICAL GROUP	CHAD MILLER	20 - Physician (MD)	41 - Internal Medicine	4720 S.1-10 SVC RD, STE 501	METAIRIE	LA	70001-1290	>18	*	Y	Y	Y
1	JEFFERSON	TULANE UNIVERSITY MEDICAL GROUP	CHAD MILLER	20 - Physician (MD)	41 - Internal Medicine	4720 S.I-10 SVC RD, STE 100	METAIRIE	LA	70001-1240	>18	*	Y	Y	Y
1	JEFFERSON	TULANE UNIVERSITY MEDICAL GROUP	CHAD MILLER	20 - Physician (MD)	41 - Internal Medicine	4720 S. I-10 SVC RD STE 100	METAIRIE	LA	70001-1240	>18	*	Y	Y	Y
1	JEFFERSON	TULANE UNIVERSITY MEDICAL GROUP	CHARLES BELLOWS	20 - Physician (MD)	02 - General Surgery	4720 S.I-10 SVC RD STE 100	METAIRIE	LA	70001-1290	>18				Y
1	JEFFERSON	TULANE UNIVERSITY MEDICAL GROUP	CHARLES BELLOWS	20 - Physician (MD)	02 - General Surgery	4720 S I-10 SVC RD STE 101	METAIRIE	LA	7001-7404	>18				Y
1	JEFFERSON	TULANE UNIVERSITY MEDICAL GROUP	CHARLES BELLOWS	20 - Physician (MD)	02 - General Surgery	4720 S.1-10 SVC RD, STE 501	METAIRIE	LA	70001-1290	>18				Y
1	JEFFERSON	TULANE UNIVERSITY MEDICAL GROUP	CHARLES BELLOWS	20 - Physician (MD)	02 - General Surgery	4720 S.I-10 SVC RD, STE 100	METAIRIE	LA	70001-1240	>18				Y
1	JEFFERSON	TULANE UNIVERSITY MEDICAL GROUP	CHARLES BELLOWS	20 - Physician (MD)	02 - General Surgery	4720 S. I-10 SVC RD STE 100	METAIRIE	LA	70001-1240	>18				Y
1	JEFFERSON	TULANE UNIVERSITY MEDICAL GROUP	CHARLES ZEANAH	20 - Physician (MD)	26 - Psychiatry	4720 S.I-10 SVC RD STE 100	METAIRIE	LA	70001-1290	>18				Y
1	JEFFERSON	TULANE UNIVERSITY MEDICAL GROUP	CHARLES ZEANAH	20 - Physician (MD)	26 - Psychiatry	4720 S I-10 SVC RD STE 101	METAIRIE	LA	7001-7404	>18				Y
1	JEFFERSON	TULANE UNIVERSITY MEDICAL GROUP	CHARLES ZEANAH	20 - Physician (MD)	26 - Psychiatry	4720 S.1-10 SVC RD, STE 501	METAIRIE	LA	70001-1290	>18				Y
1	JEFFERSON	TULANE UNIVERSITY MEDICAL GROUP	CHARLES ZEANAH	20 - Physician (MD)	26 - Psychiatry	4720 S.I-10 SVC RD, STE 100	METAIRIE	LA	70001-1240	>18				Y
1	JEFFERSON	TULANE UNIVERSITY MEDICAL GROUP	CHARLES ZEANAH	20 - Physician (MD)	26 - Psychiatry	4720 S. I-10 SVC RD STE 100	METAIRIE	LA	70001-1240	>18				Y
1	JEFFERSON	TULANE UNIVERSITY MEDICAL GROUP	CHAYAN CHAKRABORTI	20 - Physician (MD)	41 - Internal Medicine	4720 S.I-10 SVC RD STE 100	METAIRIE	LA	70001-1290	>18	*	Y	Y	Y
1	JEFFERSON	TULANE UNIVERSITY MEDICAL GROUP	CHAYAN CHAKRABORTI	20 - Physician (MD)	41 - Internal Medicine	4720 S I-10 SVC RD STE 101	METAIRIE	LA	7001-7404	>18	*	Y	Y	Y

*** Denotes LOI Received After Mapping Deadline Therefore Not Included in GeoMap

* Denotes Cap Previously Reported

CHS-LA Proposed Provider Network

Region	Parish	Practice Name	Provider Name	Provider Code	Specialty Code	Address Street	Address City	Address State	Address ZIP	Age Restrictions	Cap (PCP's ONLY)	Accepting New Pts (PCP's Only)	Significant Traditional Provider	Signed LOI
1	JEFFERSON	TULANE UNIVERSITY MEDICAL GROUP	CHAYAN CHAKRABORTI	20 - Physician (MD)	41 - Internal Medicine	4720 S.1-10 SVC RD, STE 501	METAIRIE	LA	70001-1290	>18	*	Y	Y	Y
1	JEFFERSON	TULANE UNIVERSITY MEDICAL GROUP	CHAYAN CHAKRABORTI	20 - Physician (MD)	41 - Internal Medicine	4720 S.I-10 SVC RD, STE 100	METAIRIE	LA	70001-1240	>18	*	Y	Y	Y
1	JEFFERSON	TULANE UNIVERSITY MEDICAL GROUP	CHAYAN CHAKRABORTI	20 - Physician (MD)	41 - Internal Medicine	4720 S. I-10 SVC RD STE 100	METAIRIE	LA	70001-1240	>18	*	Y	Y	Y
1	JEFFERSON	TULANE UNIVERSITY MEDICAL GROUP	CHI DOLA	20 - Physician (MD)	16 - OB/GYN	4720 S.I-10 SVC RD STE 100	METAIRIE	LA	70001-1290	>18	2500	Y	Y	Y
1	JEFFERSON	TULANE UNIVERSITY MEDICAL GROUP	CHI DOLA	20 - Physician (MD)	16 - OB/GYN	4720 S I-10 SVC RD STE 101	METAIRIE	LA	7001-7404	>18	*	Y	Y	Y
1	JEFFERSON	TULANE UNIVERSITY MEDICAL GROUP	CHI DOLA	20 - Physician (MD)	16 - OB/GYN	4720 S.1-10 SVC RD, STE 501	METAIRIE	LA	70001-1290	>18	*	Y	Y	Y
1	JEFFERSON	TULANE UNIVERSITY MEDICAL GROUP	CHI DOLA	20 - Physician (MD)	16 - OB/GYN	4720 S.I-10 SVC RD, STE 100	METAIRIE	LA	70001-1240	>18	*	Y	Y	Y
1	JEFFERSON	TULANE UNIVERSITY MEDICAL GROUP	CHI DOLA	20 - Physician (MD)	16 - OB/GYN	4720 S. I-10 SVC RD STE 100	METAIRIE	LA	70001-1240	>18	*	Y	Y	Y
1	JEFFERSON	TULANE UNIVERSITY MEDICAL GROUP	CHRISTOPHER CHERMANSKY	20 - Physician (MD)	34 - Urology	4720 S.I-10 SVC RD STE 100	METAIRIE	LA	70001-1290	>18				Y
1	JEFFERSON	TULANE UNIVERSITY MEDICAL GROUP	CHRISTOPHER CHERMANSKY	20 - Physician (MD)	34 - Urology	4720 S I-10 SVC RD STE 101	METAIRIE	LA	7001-7404	>18				Y
1	JEFFERSON	TULANE UNIVERSITY MEDICAL GROUP	CHRISTOPHER CHERMANSKY	20 - Physician (MD)	34 - Urology	4720 S.1-10 SVC RD, STE 501	METAIRIE	LA	70001-1290	>18				Y
1	JEFFERSON	TULANE UNIVERSITY MEDICAL GROUP	CHRISTOPHER CHERMANSKY	20 - Physician (MD)	34 - Urology	4720 S.I-10 SVC RD, STE 100	METAIRIE	LA	70001-1240	>18				Y
1	JEFFERSON	TULANE UNIVERSITY MEDICAL GROUP	CHRISTOPHER CHERMANSKY	20 - Physician (MD)	34 - Urology	4720 S. I-10 SVC RD STE 100	METAIRIE	LA	70001-1240	>18				Y
1	JEFFERSON	TULANE UNIVERSITY MEDICAL GROUP	CHRISTOPHER JOPLIN	20 - Physician (MD)	41 - Internal Medicine	4720 S.I-10 SVC RD STE 100	METAIRIE	LA	70001-1290	>18	2500	Y	Y	Y
1	JEFFERSON	TULANE UNIVERSITY MEDICAL GROUP	CHRISTOPHER JOPLIN	20 - Physician (MD)	41 - Internal Medicine	4720 S I-10 SVC RD STE 101	METAIRIE	LA	7001-7404	>18	*	Y	Y	Y
1	JEFFERSON	TULANE UNIVERSITY MEDICAL GROUP	CHRISTOPHER JOPLIN	20 - Physician (MD)	41 - Internal Medicine	4720 S.1-10 SVC RD, STE 501	METAIRIE	LA	70001-1290	>18	*	Y	Y	Y
1	JEFFERSON	TULANE UNIVERSITY MEDICAL GROUP	CHRISTOPHER JOPLIN	20 - Physician (MD)	41 - Internal Medicine	4720 S.I-10 SVC RD, STE 100	METAIRIE	LA	70001-1240	>18	*	Y	Y	Y
1	JEFFERSON	TULANE UNIVERSITY MEDICAL GROUP	CHRISTOPHER JOPLIN	20 - Physician (MD)	41 - Internal Medicine	4720 S. I-10 SVC RD STE 100	METAIRIE	LA	70001-1240	>18	*	Y	Y	Y
1	JEFFERSON	TULANE UNIVERSITY MEDICAL GROUP	CHUKWUNOMNSO DENNAR	20 - Physician (MD)	41 - Internal Medicine	4720 S.I-10 SVC RD STE 100	METAIRIE	LA	70001-1290	>18	2500	Y	Y	Y
1	JEFFERSON	TULANE UNIVERSITY MEDICAL GROUP	CHUKWUNOMNSO DENNAR	20 - Physician (MD)	41 - Internal Medicine	4720 S I-10 SVC RD STE 101	METAIRIE	LA	7001-7404	>18	*	Y	Y	Y
1	JEFFERSON	TULANE UNIVERSITY MEDICAL GROUP	CHUKWUNOMNSO DENNAR	20 - Physician (MD)	41 - Internal Medicine	4720 S.1-10 SVC RD, STE 501	METAIRIE	LA	70001-1290	>18	*	Y	Y	Y
1	JEFFERSON	TULANE UNIVERSITY MEDICAL GROUP	CHUKWUNOMNSO DENNAR	20 - Physician (MD)	41 - Internal Medicine	4720 S.I-10 SVC RD, STE 100	METAIRIE	LA	70001-1240	>18	*	Y	Y	Y
1	JEFFERSON	TULANE UNIVERSITY MEDICAL GROUP	CHUKWUNOMNSO DENNAR	20 - Physician (MD)	41 - Internal Medicine	4720 S. I-10 SVC RD STE 100	METAIRIE	LA	70001-1240	>18	*	Y	Y	Y
1	JEFFERSON	TULANE UNIVERSITY MEDICAL GROUP	CINDY LEISSINGER	20 - Physician (MD)	41-2J Internal Medicine-Medical Oncology	4720 S.I-10 SVC RD STE 100	METAIRIE	LA	70001-1290	>18	2500	Y	Y	Y
1	JEFFERSON	TULANE UNIVERSITY MEDICAL GROUP	CINDY LEISSINGER	20 - Physician (MD)	41-2J Internal Medicine-Medical Oncology	4720 S I-10 SVC RD STE 101	METAIRIE	LA	7001-7404	>18	*	Y	Y	Y
1	JEFFERSON	TULANE UNIVERSITY MEDICAL GROUP	CINDY LEISSINGER	20 - Physician (MD)	41-2J Internal Medicine-Medical Oncology	4720 S.1-10 SVC RD, STE 501	METAIRIE	LA	70001-1290	>18	*	Y	Y	Y
1	JEFFERSON	TULANE UNIVERSITY MEDICAL GROUP	CINDY LEISSINGER	20 - Physician (MD)	41-2J Internal Medicine-Medical Oncology	4720 S.I-10 SVC RD, STE 100	METAIRIE	LA	70001-1240	>18	*	Y	Y	Y
1	JEFFERSON	TULANE UNIVERSITY MEDICAL GROUP	CINDY LEISSINGER	20 - Physician (MD)	41-2J Internal Medicine-Medical Oncology	4720 S. I-10 SVC RD STE 100	METAIRIE	LA	70001-1240	>18	*	Y	Y	Y
1	JEFFERSON	TULANE UNIVERSITY MEDICAL GROUP	CLIFTON MCGINNISS	20 - Physician (MD)	02 - General Surgery	4720 S.I-10 SVC RD STE 100	METAIRIE	LA	70001-1290	>18				Y

*** Denotes LOI Received After Mapping Deadline Therefore Not Included in GeoMap

* Denotes Cap Previously Reported

CHS-LA Proposed Provider Network

Region	Parish	Practice Name	Provider Name	Provider Code	Specialty Code	Address Street	Address City	Address State	Address ZIP	Age Restrictions	Cap (PCP's ONLY)	Accepting New Pts (PCP's Only)	Significant Traditional Provider	Signed LOI
1	JEFFERSON	TULANE UNIVERSITY MEDICAL GROUP	CLIFTON MCGINNISS	20 - Physician (MD)	02 - General Surgery	4720 S.I-10 SVC RD STE 100	METAIRIE	LA	70001-1290	>18				Y
1	JEFFERSON	TULANE UNIVERSITY MEDICAL GROUP	CLIFTON MCGINNISS	20 - Physician (MD)	02 - General Surgery	4720 S I-10 SVC RD STE 101	METAIRIE	LA	7001-7404	>18				Y
1	JEFFERSON	TULANE UNIVERSITY MEDICAL GROUP	CLIFTON MCGINNISS	20 - Physician (MD)	02 - General Surgery	4720 S I-10 SVC RD STE 101	METAIRIE	LA	7001-7404	>18				Y
1	JEFFERSON	TULANE UNIVERSITY MEDICAL GROUP	CLIFTON MCGINNISS	20 - Physician (MD)	02 - General Surgery	4720 S.1-10 SVC RD, STE 501	METAIRIE	LA	70001-1290	>18				Y
1	JEFFERSON	TULANE UNIVERSITY MEDICAL GROUP	CLIFTON MCGINNISS	20 - Physician (MD)	02 - General Surgery	4720 S.1-10 SVC RD, STE 501	METAIRIE	LA	70001-1290	>18				Y
1	JEFFERSON	TULANE UNIVERSITY MEDICAL GROUP	CLIFTON MCGINNISS	20 - Physician (MD)	02 - General Surgery	4720 S.I-10 SVC RD, STE 100	METAIRIE	LA	70001-1240	>18				Y
1	JEFFERSON	TULANE UNIVERSITY MEDICAL GROUP	CLIFTON MCGINNISS	20 - Physician (MD)	02 - General Surgery	4720 S.I-10 SVC RD, STE 100	METAIRIE	LA	70001-1240	>18				Y
1	JEFFERSON	TULANE UNIVERSITY MEDICAL GROUP	CLIFTON MCGINNISS	20 - Physician (MD)	02 - General Surgery	4720 S. I-10 SVC RD STE 100	METAIRIE	LA	70001-1240	>18				Y
1	JEFFERSON	TULANE UNIVERSITY MEDICAL GROUP	CLIFTON MCGINNISS	20 - Physician (MD)	02 - General Surgery	4720 S. I-10 SVC RD STE 100	METAIRIE	LA	70001-1240	>18				Y
1	JEFFERSON	TULANE UNIVERSITY MEDICAL GROUP	COREY GOLDMAN	20 - Physician (MD)	06 - Cardiovascular Disease	4720 S.I-10 SVC RD STE 100	METAIRIE	LA	70001-1290	>18				Y
1	JEFFERSON	TULANE UNIVERSITY MEDICAL GROUP	COREY GOLDMAN	20 - Physician (MD)	06 - Cardiovascular Disease	4720 S I-10 SVC RD STE 101	METAIRIE	LA	7001-7404	>18				Y
1	JEFFERSON	TULANE UNIVERSITY MEDICAL GROUP	COREY GOLDMAN	20 - Physician (MD)	06 - Cardiovascular Disease	4720 S.1-10 SVC RD, STE 501	METAIRIE	LA	70001-1290	>18				Y
1	JEFFERSON	TULANE UNIVERSITY MEDICAL GROUP	COREY GOLDMAN	20 - Physician (MD)	06 - Cardiovascular Disease	4720 S.I-10 SVC RD, STE 100	METAIRIE	LA	70001-1240	>18				Y
1	JEFFERSON	TULANE UNIVERSITY MEDICAL GROUP	COREY GOLDMAN	20 - Physician (MD)	06 - Cardiovascular Disease	4720 S. I-10 SVC RD STE 100	METAIRIE	LA	70001-1240	>18				Y
1	JEFFERSON	TULANE UNIVERSITY MEDICAL GROUP	DANIEL SALERNO	20 - Physician (MD)	29 - Pulmonary Diseases	4720 S.I-10 SVC RD STE 100	METAIRIE	LA	70001-1290	>18				Y
1	JEFFERSON	TULANE UNIVERSITY MEDICAL GROUP	DANIEL SALERNO	20 - Physician (MD)	29 - Pulmonary Diseases	4720 S I-10 SVC RD STE 101	METAIRIE	LA	7001-7404	>18				Y
1	JEFFERSON	TULANE UNIVERSITY MEDICAL GROUP	DANIEL SALERNO	20 - Physician (MD)	29 - Pulmonary Diseases	4720 S.1-10 SVC RD, STE 501	METAIRIE	LA	70001-1290	>18				Y
1	JEFFERSON	TULANE UNIVERSITY MEDICAL GROUP	DANIEL SALERNO	20 - Physician (MD)	29 - Pulmonary Diseases	4720 S.I-10 SVC RD, STE 100	METAIRIE	LA	70001-1240	>18				Y
1	JEFFERSON	TULANE UNIVERSITY MEDICAL GROUP	DANIEL SALERNO	20 - Physician (MD)	29 - Pulmonary Diseases	4720 S. I-10 SVC RD STE 100	METAIRIE	LA	70001-1240	>18				Y
1	JEFFERSON	TULANE UNIVERSITY MEDICAL GROUP	DANIEL WINSTEAD	20 - Physician (MD)	26 - Psychiatry	4720 S.I-10 SVC RD STE 100	METAIRIE	LA	70001-1290	>18				Y
1	JEFFERSON	TULANE UNIVERSITY MEDICAL GROUP	DANIEL WINSTEAD	20 - Physician (MD)	26 - Psychiatry	4720 S I-10 SVC RD STE 101	METAIRIE	LA	7001-7404	>18				Y
1	JEFFERSON	TULANE UNIVERSITY MEDICAL GROUP	DANIEL WINSTEAD	20 - Physician (MD)	26 - Psychiatry	4720 S.1-10 SVC RD, STE 501	METAIRIE	LA	70001-1290	>18				Y
1	JEFFERSON	TULANE UNIVERSITY MEDICAL GROUP	DANIEL WINSTEAD	20 - Physician (MD)	26 - Psychiatry	4720 S.I-10 SVC RD, STE 100	METAIRIE	LA	70001-1240	>18				Y
1	JEFFERSON	TULANE UNIVERSITY MEDICAL GROUP	DANIEL WINSTEAD	20 - Physician (MD)	26 - Psychiatry	4720 S. I-10 SVC RD STE 100	METAIRIE	LA	70001-1240	>18				Y
1	JEFFERSON	TULANE UNIVERSITY MEDICAL GROUP	DAVID MCNEILL	20 - Physician (MD)	18 - Opthamology	4720 S.I-10 SVC RD STE 100	METAIRIE	LA	70001-1290	>18				Y
1	JEFFERSON	TULANE UNIVERSITY MEDICAL GROUP	DAVID MCNEILL	20 - Physician (MD)	18 - Opthamology	4720 S I-10 SVC RD STE 101	METAIRIE	LA	7001-7404	>18				Y
1	JEFFERSON	TULANE UNIVERSITY MEDICAL GROUP	DAVID MCNEILL	20 - Physician (MD)	18 - Opthamology	4720 S.1-10 SVC RD, STE 501	METAIRIE	LA	70001-1290	>18				Y
1	JEFFERSON	TULANE UNIVERSITY MEDICAL GROUP	DAVID MCNEILL	20 - Physician (MD)	18 - Opthamology	4720 S.I-10 SVC RD, STE 100	METAIRIE	LA	70001-1240	>18				Y
1	JEFFERSON	TULANE UNIVERSITY MEDICAL GROUP	DAVID MCNEILL	20 - Physician (MD)	18 - Opthamology	4720 S. I-10 SVC RD STE 100	METAIRIE	LA	70001-1240	>18				Y

*** Denotes LOI Received After Mapping Deadline Therefore Not Included in GeoMap

* Denotes Cap Previously Reported

CHS-LA Proposed Provider Network

Region	Parish	Practice Name	Provider Name	Provider Code	Specialty Code	Address Street	Address City	Address State	Address ZIP	Age Restrictions	Cap (PCP's ONLY)	Accepting New Pts (PCP's Only)	Significant Traditional Provider	Signed LOI
1	JEFFERSON	TULANE UNIVERSITY MEDICAL GROUP	DAVID MOORE	20 - Physician (MD)	13 - Neurology	4720 S.I-10 SVC RD STE 100	METAIRIE	LA	70001-1290	>18				Y
1	JEFFERSON	TULANE UNIVERSITY MEDICAL GROUP	DAVID MOORE	20 - Physician (MD)	13 - Neurology	4720 S I-10 SVC RD STE 101	METAIRIE	LA	7001-7404	>18				Y
1	JEFFERSON	TULANE UNIVERSITY MEDICAL GROUP	DAVID MOORE	20 - Physician (MD)	13 - Neurology	4720 S.1-10 SVC RD, STE 501	METAIRIE	LA	70001-1290	>18				Y
1	JEFFERSON	TULANE UNIVERSITY MEDICAL GROUP	DAVID MOORE	20 - Physician (MD)	13 - Neurology	4720 S.I-10 SVC RD., STE 100	METAIRIE	LA	70001-1240	>18				Y
1	JEFFERSON	TULANE UNIVERSITY MEDICAL GROUP	DAVID MOORE	20 - Physician (MD)	13 - Neurology	4720 S. I-10 SVC RD STE 100	METAIRIE	LA	70001-1240	>18				Y
1	JEFFERSON	TULANE UNIVERSITY MEDICAL GROUP	DAVID MUSHATT	20 - Physician (MD)	41-2I Internal Medicine-Infectious Disease	4720 S.I-10 SVC RD STE 100	METAIRIE	LA	70001-1290	>18	2500	Y	Y	Y
1	JEFFERSON	TULANE UNIVERSITY MEDICAL GROUP	DAVID MUSHATT	20 - Physician (MD)	41-2I Internal Medicine-Infectious Disease	4720 S I-10 SVC RD STE 101	METAIRIE	LA	7001-7404	>18	*	Y	Y	Y
1	JEFFERSON	TULANE UNIVERSITY MEDICAL GROUP	DAVID MUSHATT	20 - Physician (MD)	41-2I Internal Medicine-Infectious Disease	4720 S.1-10 SVC RD, STE 501	METAIRIE	LA	70001-1290	>18	*	Y	Y	Y
1	JEFFERSON	TULANE UNIVERSITY MEDICAL GROUP	DAVID MUSHATT	20 - Physician (MD)	41-2I Internal Medicine-Infectious Disease	4720 S.I-10 SVC RD., STE 100	METAIRIE	LA	70001-1240	>18	*	Y	Y	Y
1	JEFFERSON	TULANE UNIVERSITY MEDICAL GROUP	DAVID MUSHATT	20 - Physician (MD)	41-2I Internal Medicine-Infectious Disease	4720 S. I-10 SVC RD STE 100	METAIRIE	LA	70001-1240	>18	*	Y	Y	Y
1	JEFFERSON	TULANE UNIVERSITY MEDICAL GROUP	DAVID SPRUILL	20 - Physician (MD)	41 - Internal Medicine	4720 S.I-10 SVC RD STE 100	METAIRIE	LA	70001-1290	>18	2500	Y	Y	Y
1	JEFFERSON	TULANE UNIVERSITY MEDICAL GROUP	DAVID SPRUILL	20 - Physician (MD)	41 - Internal Medicine	4720 S I-10 SVC RD STE 101	METAIRIE	LA	7001-7404	>18	*	Y	Y	Y
1	JEFFERSON	TULANE UNIVERSITY MEDICAL GROUP	DAVID SPRUILL	20 - Physician (MD)	41 - Internal Medicine	4720 S.1-10 SVC RD, STE 501	METAIRIE	LA	70001-1290	>18	*	Y	Y	Y
1	JEFFERSON	TULANE UNIVERSITY MEDICAL GROUP	DAVID SPRUILL	20 - Physician (MD)	41 - Internal Medicine	4720 S.I-10 SVC RD., STE 100	METAIRIE	LA	70001-1240	>18	*	Y	Y	Y
1	JEFFERSON	TULANE UNIVERSITY MEDICAL GROUP	DAVID SPRUILL	20 - Physician (MD)	41 - Internal Medicine	4720 S. I-10 SVC RD STE 100	METAIRIE	LA	70001-1240	>18	*	Y	Y	Y
1	JEFFERSON	TULANE UNIVERSITY MEDICAL GROUP	DEAN ELLITHORPE	20 - Physician (MD)	29 - Pulmonary Diseases	4720 S.I-10 SVC RD STE 100	METAIRIE	LA	70001-1290	>18				Y
1	JEFFERSON	TULANE UNIVERSITY MEDICAL GROUP	DEAN ELLITHORPE	20 - Physician (MD)	29 - Pulmonary Diseases	4720 S I-10 SVC RD STE 101	METAIRIE	LA	7001-7404	>18				Y
1	JEFFERSON	TULANE UNIVERSITY MEDICAL GROUP	DEAN ELLITHORPE	20 - Physician (MD)	29 - Pulmonary Diseases	4720 S.1-10 SVC RD, STE 501	METAIRIE	LA	70001-1290	>18				Y
1	JEFFERSON	TULANE UNIVERSITY MEDICAL GROUP	DEAN ELLITHORPE	20 - Physician (MD)	29 - Pulmonary Diseases	4720 S.I-10 SVC RD., STE 100	METAIRIE	LA	70001-1240	>18				Y
1	JEFFERSON	TULANE UNIVERSITY MEDICAL GROUP	DEAN ELLITHORPE	20 - Physician (MD)	29 - Pulmonary Diseases	4720 S. I-10 SVC RD STE 100	METAIRIE	LA	70001-1240	>18				Y
1	JEFFERSON	TULANE UNIVERSITY MEDICAL GROUP	DEBORAH BARBEAU	20 - Physician (MD)	41-2I Internal Medicine-Infectious Disease	4720 S.I-10 SVC RD STE 100	METAIRIE	LA	70001-1290	>18	2500	Y	Y	Y
1	JEFFERSON	TULANE UNIVERSITY MEDICAL GROUP	DEBORAH BARBEAU	20 - Physician (MD)	41-2I Internal Medicine-Infectious Disease	4720 S I-10 SVC RD STE 101	METAIRIE	LA	7001-7404	>18	*	Y	Y	Y
1	JEFFERSON	TULANE UNIVERSITY MEDICAL GROUP	DEBORAH BARBEAU	20 - Physician (MD)	41-2I Internal Medicine-Infectious Disease	4720 S.1-10 SVC RD, STE 501	METAIRIE	LA	70001-1290	>18	*	Y	Y	Y
1	JEFFERSON	TULANE UNIVERSITY MEDICAL GROUP	DEBORAH BARBEAU	20 - Physician (MD)	41-2I Internal Medicine-Infectious Disease	4720 S.I-10 SVC RD., STE 100	METAIRIE	LA	70001-1240	>18	*	Y	Y	Y
1	JEFFERSON	TULANE UNIVERSITY MEDICAL GROUP	DEBORAH BARBEAU	20 - Physician (MD)	41-2I Internal Medicine-Infectious Disease	4720 S. I-10 SVC RD STE 100	METAIRIE	LA	70001-1240	>18	*	Y	Y	Y
1	JEFFERSON	TULANE UNIVERSITY MEDICAL GROUP	DELMAR CALDWELL	20 - Physician (MD)	18 - Opthamology	4720 S.I-10 SVC RD STE 100	METAIRIE	LA	70001-1290	>18				Y
1	JEFFERSON	TULANE UNIVERSITY MEDICAL GROUP	DELMAR CALDWELL	20 - Physician (MD)	18 - Opthamology	4720 S I-10 SVC RD STE 101	METAIRIE	LA	7001-7404	>18				Y
1	JEFFERSON	TULANE UNIVERSITY MEDICAL GROUP	DELMAR CALDWELL	20 - Physician (MD)	18 - Opthamology	4720 S.1-10 SVC RD, STE 501	METAIRIE	LA	70001-1290	>18				Y
1	JEFFERSON	TULANE UNIVERSITY MEDICAL GROUP	DELMAR CALDWELL	20 - Physician (MD)	18 - Opthamology	4720 S.I-10 SVC RD., STE 100	METAIRIE	LA	70001-1240	>18				Y

*** Denotes LOI Received After Mapping Deadline Therefore Not Included in GeoMap

* Denotes Cap Previously Reported

CHS-LA Proposed Provider Network

Region	Parish	Practice Name	Provider Name	Provider Code	Specialty Code	Address Street	Address City	Address State	Address ZIP	Age Restrictions	Cap (PCP's ONLY)	Accepting New Pts (PCP's Only)	Significant Traditional Provider	Signed LOI
1	JEFFERSON	TULANE UNIVERSITY MEDICAL GROUP	DELMAR CALDWELL	20 - Physician (MD)	18 - Opthamology	4720 S. I-10 SVC RD STE 100	METAIRIE	LA	70001-1240	>18				Y
1	JEFFERSON	TULANE UNIVERSITY MEDICAL GROUP	DIANE AFRICK	20 - Physician (MD)	13 - Neurology	4720 S.I-10 SVC RD STE 100	METAIRIE	LA	70001-1290	>18				Y
1	JEFFERSON	TULANE UNIVERSITY MEDICAL GROUP	DIANE AFRICK	20 - Physician (MD)	13 - Neurology	4720 S I-10 SVC RD STE 101	METAIRIE	LA	7001-7404	>18				Y
1	JEFFERSON	TULANE UNIVERSITY MEDICAL GROUP	DIANE AFRICK	20 - Physician (MD)	13 - Neurology	4720 S.1-10 SVC RD, STE 501	METAIRIE	LA	70001-1290	>18				Y
1	JEFFERSON	TULANE UNIVERSITY MEDICAL GROUP	DIANE AFRICK	20 - Physician (MD)	13 - Neurology	4720 S.I-10 SVC RD, STE 100	METAIRIE	LA	70001-1240	>18				Y
1	JEFFERSON	TULANE UNIVERSITY MEDICAL GROUP	DIANE AFRICK	20 - Physician (MD)	13 - Neurology	4720 S. I-10 SVC RD STE 100	METAIRIE	LA	70001-1240	>18				Y
1	JEFFERSON	TULANE UNIVERSITY MEDICAL GROUP	DINESH SINGH	20 - Physician (MD)	37-1E Pediatrics-Pediatric Critical Care Med.	4720 S.I-10 SVC RD STE 100	METAIRIE	LA	70001-1290	<18	2500	Y	Y	Y
1	JEFFERSON	TULANE UNIVERSITY MEDICAL GROUP	DINESH SINGH	20 - Physician (MD)	37-1E Pediatrics-Pediatric Critical Care Med.	4720 S I-10 SVC RD STE 101	METAIRIE	LA	7001-7404	<18	*	Y	Y	Y
1	JEFFERSON	TULANE UNIVERSITY MEDICAL GROUP	DINESH SINGH	20 - Physician (MD)	37-1E Pediatrics-Pediatric Critical Care Med.	4720 S.1-10 SVC RD, STE 501	METAIRIE	LA	70001-1290	<18	*	Y	Y	Y
1	JEFFERSON	TULANE UNIVERSITY MEDICAL GROUP	DINESH SINGH	20 - Physician (MD)	37-1E Pediatrics-Pediatric Critical Care Med.	4720 S.I-10 SVC RD, STE 100	METAIRIE	LA	70001-1240	<18	*	Y	Y	Y
1	JEFFERSON	TULANE UNIVERSITY MEDICAL GROUP	DINESH SINGH	20 - Physician (MD)	37-1E Pediatrics-Pediatric Critical Care Med.	4720 S. I-10 SVC RD STE 100	METAIRIE	LA	70001-1240	<18	*	Y	Y	Y
1	JEFFERSON	TULANE UNIVERSITY MEDICAL GROUP	DOMINIQUE ANWAR-BRUNI	20 - Physician (MD)	41 - Internal Medicine	4720 S.I-10 SVC RD STE 100	METAIRIE	LA	70001-1290	>18	2500	Y	Y	Y
1	JEFFERSON	TULANE UNIVERSITY MEDICAL GROUP	DOMINIQUE ANWAR-BRUNI	20 - Physician (MD)	41 - Internal Medicine	4720 S I-10 SVC RD STE 101	METAIRIE	LA	7001-7404	>18	*	Y	Y	Y
1	JEFFERSON	TULANE UNIVERSITY MEDICAL GROUP	DOMINIQUE ANWAR-BRUNI	20 - Physician (MD)	41 - Internal Medicine	4720 S.1-10 SVC RD, STE 501	METAIRIE	LA	70001-1290	>18	*	Y	Y	Y
1	JEFFERSON	TULANE UNIVERSITY MEDICAL GROUP	DOMINIQUE ANWAR-BRUNI	20 - Physician (MD)	41 - Internal Medicine	4720 S.I-10 SVC RD, STE 100	METAIRIE	LA	70001-1240	>18	*	Y	Y	Y
1	JEFFERSON	TULANE UNIVERSITY MEDICAL GROUP	DOMINIQUE ANWAR-BRUNI	20 - Physician (MD)	41 - Internal Medicine	4720 S. I-10 SVC RD STE 100	METAIRIE	LA	70001-1240	>18	*	Y	Y	Y
1	JEFFERSON	TULANE UNIVERSITY MEDICAL GROUP	DONISHA DUNN	20 - Physician (MD)	41 - Internal Medicine	4720 S.I-10 SVC RD STE 100	METAIRIE	LA	70001-1290	>18	2500	Y	Y	Y
1	JEFFERSON	TULANE UNIVERSITY MEDICAL GROUP	DONISHA DUNN	20 - Physician (MD)	41 - Internal Medicine	4720 S I-10 SVC RD STE 101	METAIRIE	LA	7001-7404	>18	*	Y	Y	Y
1	JEFFERSON	TULANE UNIVERSITY MEDICAL GROUP	DONISHA DUNN	20 - Physician (MD)	41 - Internal Medicine	4720 S.1-10 SVC RD, STE 501	METAIRIE	LA	70001-1290	>18	*	Y	Y	Y
1	JEFFERSON	TULANE UNIVERSITY MEDICAL GROUP	DONISHA DUNN	20 - Physician (MD)	41 - Internal Medicine	4720 S.I-10 SVC RD, STE 100	METAIRIE	LA	70001-1240	>18	*	Y	Y	Y
1	JEFFERSON	TULANE UNIVERSITY MEDICAL GROUP	DONISHA DUNN	20 - Physician (MD)	41 - Internal Medicine	4720 S. I-10 SVC RD STE 100	METAIRIE	LA	70001-1240	>18	*	Y	Y	Y
1	JEFFERSON	TULANE UNIVERSITY MEDICAL GROUP	DOUGLAS SLAKEY	20 - Physician (MD)	Other	4720 S.I-10 SVC RD STE 100	METAIRIE	LA	70001-1290	>18				Y
1	JEFFERSON	TULANE UNIVERSITY MEDICAL GROUP	DOUGLAS SLAKEY	20 - Physician (MD)	Other	4720 S I-10 SVC RD STE 101	METAIRIE	LA	7001-7404	>18				Y
1	JEFFERSON	TULANE UNIVERSITY MEDICAL GROUP	DOUGLAS SLAKEY	20 - Physician (MD)	Other	4720 S.1-10 SVC RD, STE 501	METAIRIE	LA	70001-1290	>18				Y
1	JEFFERSON	TULANE UNIVERSITY MEDICAL GROUP	DOUGLAS SLAKEY	20 - Physician (MD)	Other	4720 S.I-10 SVC RD, STE 100	METAIRIE	LA	70001-1240	>18				Y
1	JEFFERSON	TULANE UNIVERSITY MEDICAL GROUP	DOUGLAS SLAKEY	20 - Physician (MD)	Other	4720 S. I-10 SVC RD STE 100	METAIRIE	LA	70001-1240	>18				Y
1	JEFFERSON	TULANE UNIVERSITY MEDICAL GROUP	DREW BALDWIN	20 - Physician (MD)	06 - Cardiovascular Disease	4720 S.I-10 SVC RD STE 100	METAIRIE	LA	70001-1290	>18				Y
1	JEFFERSON	TULANE UNIVERSITY MEDICAL GROUP	DREW BALDWIN	20 - Physician (MD)	06 - Cardiovascular Disease	4720 S I-10 SVC RD STE 101	METAIRIE	LA	7001-7404	>18				Y
1	JEFFERSON	TULANE UNIVERSITY MEDICAL GROUP	DREW BALDWIN	20 - Physician (MD)	06 - Cardiovascular Disease	4720 S.1-10 SVC RD, STE 501	METAIRIE	LA	70001-1290	>18				Y

*** Denotes LOI Received After Mapping Deadline Therefore Not Included in GeoMap

* Denotes Cap Previously Reported

CHS-LA Proposed Provider Network

Region	Parish	Practice Name	Provider Name	Provider Code	Specialty Code	Address Street	Address City	Address State	Address ZIP	Age Restrictions	Cap (PCP's ONLY)	Accepting New Pts (PCP's Only)	Significant Traditional Provider	Signed LOI
1	JEFFERSON	TULANE UNIVERSITY MEDICAL GROUP	DREW BALDWIN	20 - Physician (MD)	06 - Cardiovascular Disease	4720 S.I-10 SVC RD, STE 100	METAIRIE	LA	70001-1240	>18				Y
1	JEFFERSON	TULANE UNIVERSITY MEDICAL GROUP	DREW BALDWIN	20 - Physician (MD)	06 - Cardiovascular Disease	4720 S. I-10 SVC RD STE 100	METAIRIE	LA	70001-1240	>18				Y
1	JEFFERSON	TULANE UNIVERSITY MEDICAL GROUP	EBONI PRICE-HAYWOOD	20 - Physician (MD)	41 - Internal Medicine	4720 S.I-10 SVC RD STE 100	METAIRIE	LA	70001-1290	>18	2500	Y	Y	Y
1	JEFFERSON	TULANE UNIVERSITY MEDICAL GROUP	EBONI PRICE-HAYWOOD	20 - Physician (MD)	41 - Internal Medicine	4720 S I-10 SVC RD STE 101	METAIRIE	LA	7001-7404	>18	*	Y	Y	Y
1	JEFFERSON	TULANE UNIVERSITY MEDICAL GROUP	EBONI PRICE-HAYWOOD	20 - Physician (MD)	41 - Internal Medicine	4720 S.1-10 SVC RD, STE 501	METAIRIE	LA	70001-1290	>18	*	Y	Y	Y
1	JEFFERSON	TULANE UNIVERSITY MEDICAL GROUP	EBONI PRICE-HAYWOOD	20 - Physician (MD)	41 - Internal Medicine	4720 S.I-10 SVC RD, STE 100	METAIRIE	LA	70001-1240	>18	*	Y	Y	Y
1	JEFFERSON	TULANE UNIVERSITY MEDICAL GROUP	EBONI PRICE-HAYWOOD	20 - Physician (MD)	41 - Internal Medicine	4720 S. I-10 SVC RD STE 100	METAIRIE	LA	70001-1240	>18	*	Y	Y	Y
1	JEFFERSON	TULANE UNIVERSITY MEDICAL GROUP	EDITH GABOR	78 - Nurse Practitioner	41 - Internal Medicine	4720 S.I-10 SVC RD STE 100	METAIRIE	LA	70001-1290	>18	1000	Y	Y	Y
1	JEFFERSON	TULANE UNIVERSITY MEDICAL GROUP	EDITH GABOR	78 - Nurse Practitioner	41 - Internal Medicine	4720 S I-10 SVC RD STE 101	METAIRIE	LA	7001-7404	>18	*	Y	Y	Y
1	JEFFERSON	TULANE UNIVERSITY MEDICAL GROUP	EDITH GABOR	78 - Nurse Practitioner	41 - Internal Medicine	4720 S.1-10 SVC RD, STE 501	METAIRIE	LA	70001-1290	>18	*	Y	Y	Y
1	JEFFERSON	TULANE UNIVERSITY MEDICAL GROUP	EDITH GABOR	78 - Nurse Practitioner	41 - Internal Medicine	4720 S.I-10 SVC RD, STE 100	METAIRIE	LA	70001-1240	>18	*	Y	Y	Y
1	JEFFERSON	TULANE UNIVERSITY MEDICAL GROUP	EDITH GABOR	78 - Nurse Practitioner	41 - Internal Medicine	4720 S. I-10 SVC RD STE 100	METAIRIE	LA	70001-1240	>18	*	Y	Y	Y
1	JEFFERSON	TULANE UNIVERSITY MEDICAL GROUP	EDUARDO HERRERA	20 - Physician (MD)	16 - OB/GYN	4720 S.I-10 SVC RD STE 100	METAIRIE	LA	70001-1290	>18	*	Y	Y	Y
1	JEFFERSON	TULANE UNIVERSITY MEDICAL GROUP	EDUARDO HERRERA	20 - Physician (MD)	16 - OB/GYN	4720 S I-10 SVC RD STE 101	METAIRIE	LA	7001-7404	>18	*	Y	Y	Y
1	JEFFERSON	TULANE UNIVERSITY MEDICAL GROUP	EDUARDO HERRERA	20 - Physician (MD)	16 - OB/GYN	4720 S.1-10 SVC RD, STE 501	METAIRIE	LA	70001-1290	>18	*	Y	Y	Y
1	JEFFERSON	TULANE UNIVERSITY MEDICAL GROUP	EDUARDO HERRERA	20 - Physician (MD)	16 - OB/GYN	4720 S.I-10 SVC RD, STE 100	METAIRIE	LA	70001-1240	>18	*	Y	Y	Y
1	JEFFERSON	TULANE UNIVERSITY MEDICAL GROUP	EDUARDO HERRERA	20 - Physician (MD)	16 - OB/GYN	4720 S. I-10 SVC RD STE 100	METAIRIE	LA	70001-1240	>18	*	Y	Y	Y
1	JEFFERSON	TULANE UNIVERSITY MEDICAL GROUP	EDWARD BONIN	78 - Nurse Practitioner	37 - Pediatrics	4720 S.I-10 SVC RD STE 100	METAIRIE	LA	70001-1290	<18	*	Y	Y	Y
1	JEFFERSON	TULANE UNIVERSITY MEDICAL GROUP	EDWARD BONIN	78 - Nurse Practitioner	37 - Pediatrics	4720 S I-10 SVC RD STE 101	METAIRIE	LA	7001-7404	<18	*	Y	Y	Y
1	JEFFERSON	TULANE UNIVERSITY MEDICAL GROUP	EDWARD BONIN	78 - Nurse Practitioner	37 - Pediatrics	4720 S.1-10 SVC RD, STE 501	METAIRIE	LA	70001-1290	<18	*	Y	Y	Y
1	JEFFERSON	TULANE UNIVERSITY MEDICAL GROUP	EDWARD BONIN	78 - Nurse Practitioner	37 - Pediatrics	4720 S.I-10 SVC RD, STE 100	METAIRIE	LA	70001-1240	<18	*	Y	Y	Y
1	JEFFERSON	TULANE UNIVERSITY MEDICAL GROUP	EDWARD BONIN	78 - Nurse Practitioner	37 - Pediatrics	4720 S. I-10 SVC RD STE 100	METAIRIE	LA	70001-1240	<18	*	Y	Y	Y
1	JEFFERSON	TULANE UNIVERSITY MEDICAL GROUP	EDWIN FRIEBERG	20 - Physician (MD)	37-1E Pediatrics-Pediatric Critical Care Med.	4720 S.I-10 SVC RD STE 100	METAIRIE	LA	70001-1290	<18	2500	Y	Y	Y
1	JEFFERSON	TULANE UNIVERSITY MEDICAL GROUP	EDWIN FRIEBERG	20 - Physician (MD)	37-1E Pediatrics-Pediatric Critical Care Med.	4720 S I-10 SVC RD STE 101	METAIRIE	LA	7001-7404	<18	*	Y	Y	Y
1	JEFFERSON	TULANE UNIVERSITY MEDICAL GROUP	EDWIN FRIEBERG	20 - Physician (MD)	37-1E Pediatrics-Pediatric Critical Care Med.	4720 S.1-10 SVC RD, STE 501	METAIRIE	LA	70001-1290	<18	*	Y	Y	Y
1	JEFFERSON	TULANE UNIVERSITY MEDICAL GROUP	EDWIN FRIEBERG	20 - Physician (MD)	37-1E Pediatrics-Pediatric Critical Care Med.	4720 S.I-10 SVC RD, STE 100	METAIRIE	LA	70001-1240	<18	*	Y	Y	Y
1	JEFFERSON	TULANE UNIVERSITY MEDICAL GROUP	EDWIN FRIEBERG	20 - Physician (MD)	37-1E Pediatrics-Pediatric Critical Care Med.	4720 S. I-10 SVC RD STE 100	METAIRIE	LA	70001-1240	<18	*	Y	Y	Y
1	JEFFERSON	TULANE UNIVERSITY MEDICAL GROUP	ELMA LEDOUX	20 - Physician (MD)	41 - Internal Medicine	4720 S.I-10 SVC RD STE 100	METAIRIE	LA	70001-1290	>18	2500	Y	Y	Y
1	JEFFERSON	TULANE UNIVERSITY MEDICAL GROUP	ELMA LEDOUX	20 - Physician (MD)	41 - Internal Medicine	4720 S I-10 SVC RD STE 101	METAIRIE	LA	7001-7404	>18	*	Y	Y	Y

*** Denotes LOI Received After Mapping Deadline Therefore Not Included in GeoMap

* Denotes Cap Previously Reported

CHS-LA Proposed Provider Network

Region	Parish	Practice Name	Provider Name	Provider Code	Specialty Code	Address Street	Address City	Address State	Address ZIP	Age Restrictions	Cap (PCP's ONLY)	Accepting New Pts (PCP's Only)	Significant Traditional Provider	Signed LOI
1	JEFFERSON	TULANE UNIVERSITY MEDICAL GROUP	ELMA LEDOUX	20 - Physician (MD)	41 - Internal Medicine	4720 S.1-10 SVC RD, STE 501	METAIRIE	LA	70001-1290	>18	*	Y	Y	Y
1	JEFFERSON	TULANE UNIVERSITY MEDICAL GROUP	ELMA LEDOUX	20 - Physician (MD)	41 - Internal Medicine	4720 S.I-10 SVC RD, STE 100	METAIRIE	LA	70001-1240	>18	*	Y	Y	Y
1	JEFFERSON	TULANE UNIVERSITY MEDICAL GROUP	ELMA LEDOUX	20 - Physician (MD)	41 - Internal Medicine	4720 S. I-10 SVC RD STE 100	METAIRIE	LA	70001-1240	>18	*	Y	Y	Y
1	JEFFERSON	TULANE UNIVERSITY MEDICAL GROUP	EMAD KANDIL	20 - Physician (MD)	02 - General Surgery	4720 S.I-10 SVC RD STE 100	METAIRIE	LA	70001-1290	>18				Y
1	JEFFERSON	TULANE UNIVERSITY MEDICAL GROUP	EMAD KANDIL	20 - Physician (MD)	02 - General Surgery	4720 S.I-10 SVC RD STE 100	METAIRIE	LA	70001-1290	>18				Y
1	JEFFERSON	TULANE UNIVERSITY MEDICAL GROUP	EMAD KANDIL	20 - Physician (MD)	02 - General Surgery	4720 S I-10 SVC RD STE 101	METAIRIE	LA	7001-7404	>18				Y
1	JEFFERSON	TULANE UNIVERSITY MEDICAL GROUP	EMAD KANDIL	20 - Physician (MD)	02 - General Surgery	4720 S I-10 SVC RD STE 101	METAIRIE	LA	7001-7404	>18				Y
1	JEFFERSON	TULANE UNIVERSITY MEDICAL GROUP	EMAD KANDIL	20 - Physician (MD)	02 - General Surgery	4720 S.1-10 SVC RD, STE 501	METAIRIE	LA	70001-1290	>18				Y
1	JEFFERSON	TULANE UNIVERSITY MEDICAL GROUP	EMAD KANDIL	20 - Physician (MD)	02 - General Surgery	4720 S.1-10 SVC RD, STE 501	METAIRIE	LA	70001-1290	>18				Y
1	JEFFERSON	TULANE UNIVERSITY MEDICAL GROUP	EMAD KANDIL	20 - Physician (MD)	02 - General Surgery	4720 S.I-10 SVC RD, STE 100	METAIRIE	LA	70001-1240	>18				Y
1	JEFFERSON	TULANE UNIVERSITY MEDICAL GROUP	EMAD KANDIL	20 - Physician (MD)	02 - General Surgery	4720 S.I-10 SVC RD, STE 100	METAIRIE	LA	70001-1240	>18				Y
1	JEFFERSON	TULANE UNIVERSITY MEDICAL GROUP	EMAD KANDIL	20 - Physician (MD)	02 - General Surgery	4720 S. I-10 SVC RD STE 100	METAIRIE	LA	70001-1240	>18				Y
1	JEFFERSON	TULANE UNIVERSITY MEDICAL GROUP	EMAD KANDIL	20 - Physician (MD)	02 - General Surgery	4720 S. I-10 SVC RD STE 100	METAIRIE	LA	70001-1240	>18				Y
1	JEFFERSON	TULANE UNIVERSITY MEDICAL GROUP	ERIC SIMON	20 - Physician (MD)	39 - Nephrology	4720 S.I-10 SVC RD STE 100	METAIRIE	LA	70001-1290	>18				Y
1	JEFFERSON	TULANE UNIVERSITY MEDICAL GROUP	ERIC SIMON	20 - Physician (MD)	39 - Nephrology	4720 S I-10 SVC RD STE 101	METAIRIE	LA	7001-7404	>18				Y
1	JEFFERSON	TULANE UNIVERSITY MEDICAL GROUP	ERIC SIMON	20 - Physician (MD)	39 - Nephrology	4720 S.1-10 SVC RD, STE 501	METAIRIE	LA	70001-1290	>18				Y
1	JEFFERSON	TULANE UNIVERSITY MEDICAL GROUP	ERIC SIMON	20 - Physician (MD)	39 - Nephrology	4720 S.I-10 SVC RD, STE 100	METAIRIE	LA	70001-1240	>18				Y
1	JEFFERSON	TULANE UNIVERSITY MEDICAL GROUP	ERIC SIMON	20 - Physician (MD)	39 - Nephrology	4720 S. I-10 SVC RD STE 100	METAIRIE	LA	70001-1240	>18				Y
1	JEFFERSON	TULANE UNIVERSITY MEDICAL GROUP	ERIK KINZIE	20 - Physician (MD)	26 - Psychiatry	4720 S.I-10 SVC RD STE 100	METAIRIE	LA	70001-1290	>18				Y
1	JEFFERSON	TULANE UNIVERSITY MEDICAL GROUP	ERIK KINZIE	20 - Physician (MD)	26 - Psychiatry	4720 S I-10 SVC RD STE 101	METAIRIE	LA	7001-7404	>18				Y
1	JEFFERSON	TULANE UNIVERSITY MEDICAL GROUP	ERIK KINZIE	20 - Physician (MD)	26 - Psychiatry	4720 S.1-10 SVC RD, STE 501	METAIRIE	LA	70001-1290	>18				Y
1	JEFFERSON	TULANE UNIVERSITY MEDICAL GROUP	ERIK KINZIE	20 - Physician (MD)	26 - Psychiatry	4720 S.I-10 SVC RD, STE 100	METAIRIE	LA	70001-1240	>18				Y
1	JEFFERSON	TULANE UNIVERSITY MEDICAL GROUP	ERIK KINZIE	20 - Physician (MD)	26 - Psychiatry	4720 S. I-10 SVC RD STE 100	METAIRIE	LA	70001-1240	>18				Y
1	JEFFERSON	TULANE UNIVERSITY MEDICAL GROUP	ERIN BOH	20 - Physician (MD)	07 - Dermatology	4720 S.I-10 SVC RD STE 100	METAIRIE	LA	70001-1290	>18				Y
1	JEFFERSON	TULANE UNIVERSITY MEDICAL GROUP	ERIN BOH	20 - Physician (MD)	07 - Dermatology	4720 S.I-10 SVC RD STE 100	METAIRIE	LA	70001-1290	>18				Y
1	JEFFERSON	TULANE UNIVERSITY MEDICAL GROUP	ERIN BOH	20 - Physician (MD)	07 - Dermatology	4720 S I-10 SVC RD STE 101	METAIRIE	LA	7001-7404	>18				Y
1	JEFFERSON	TULANE UNIVERSITY MEDICAL GROUP	ERIN BOH	20 - Physician (MD)	07 - Dermatology	4720 S I-10 SVC RD STE 101	METAIRIE	LA	7001-7404	>18				Y
1	JEFFERSON	TULANE UNIVERSITY MEDICAL GROUP	ERIN BOH	20 - Physician (MD)	07 - Dermatology	4720 S.1-10 SVC RD, STE 501	METAIRIE	LA	70001-1290	>18				Y
1	JEFFERSON	TULANE UNIVERSITY MEDICAL GROUP	ERIN BOH	20 - Physician (MD)	07 - Dermatology	4720 S.1-10 SVC RD, STE 501	METAIRIE	LA	70001-1290	>18				Y

*** Denotes LOI Received After Mapping Deadline Therefore Not Included in GeoMap

* Denotes Cap Previously Reported

CHS-LA Proposed Provider Network

Region	Parish	Practice Name	Provider Name	Provider Code	Specialty Code	Address Street	Address City	Address State	Address ZIP	Age Restrictions	Cap (PCP's ONLY)	Accepting New Pts (PCP's Only)	Significant Traditional Provider	Signed LOI
1	JEFFERSON	TULANE UNIVERSITY MEDICAL GROUP	ERIN BOH	20 - Physician (MD)	07 - Dermatology	4720 S.I-10 SVC RD, STE 100	METAIRIE	LA	70001-1240	>18				Y
1	JEFFERSON	TULANE UNIVERSITY MEDICAL GROUP	ERIN BOH	20 - Physician (MD)	07 - Dermatology	4720 S.I-10 SVC RD, STE 100	METAIRIE	LA	70001-1240	>18				Y
1	JEFFERSON	TULANE UNIVERSITY MEDICAL GROUP	ERIN BOH	20 - Physician (MD)	07 - Dermatology	4720 S. I-10 SVC RD STE 100	METAIRIE	LA	70001-1240	>18				Y
1	JEFFERSON	TULANE UNIVERSITY MEDICAL GROUP	ERIN BOH	20 - Physician (MD)	07 - Dermatology	4720 S. I-10 SVC RD STE 100	METAIRIE	LA	70001-1240	>18				Y
1	JEFFERSON	TULANE UNIVERSITY MEDICAL GROUP	ERNEST CHIU	20 - Physician (MD)	24 - Plastic Surgery	4720 S.I-10 SVC RD STE 100	METAIRIE	LA	70001-1290	>18				Y
1	JEFFERSON	TULANE UNIVERSITY MEDICAL GROUP	ERNEST CHIU	20 - Physician (MD)	24 - Plastic Surgery	4720 S I-10 SVC RD STE 101	METAIRIE	LA	7001-7404	>18				Y
1	JEFFERSON	TULANE UNIVERSITY MEDICAL GROUP	ERNEST CHIU	20 - Physician (MD)	24 - Plastic Surgery	4720 S.1-10 SVC RD, STE 501	METAIRIE	LA	70001-1290	>18				Y
1	JEFFERSON	TULANE UNIVERSITY MEDICAL GROUP	ERNEST CHIU	20 - Physician (MD)	24 - Plastic Surgery	4720 S.I-10 SVC RD, STE 100	METAIRIE	LA	70001-1240	>18				Y
1	JEFFERSON	TULANE UNIVERSITY MEDICAL GROUP	ERNEST CHIU	20 - Physician (MD)	24 - Plastic Surgery	4720 S. I-10 SVC RD STE 100	METAIRIE	LA	70001-1240	>18				Y
1	JEFFERSON	TULANE UNIVERSITY MEDICAL GROUP	FERNANDO SANCHEZ	20 - Physician (MD)	20 - Orthopedic Surgery	4720 S.I-10 SVC RD STE 100	METAIRIE	LA	70001-1290	>18				Y
1	JEFFERSON	TULANE UNIVERSITY MEDICAL GROUP	FERNANDO SANCHEZ	20 - Physician (MD)	20 - Orthopedic Surgery	4720 S I-10 SVC RD STE 101	METAIRIE	LA	7001-7404	>18				Y
1	JEFFERSON	TULANE UNIVERSITY MEDICAL GROUP	FERNANDO SANCHEZ	20 - Physician (MD)	20 - Orthopedic Surgery	4720 S.1-10 SVC RD, STE 501	METAIRIE	LA	70001-1290	>18				Y
1	JEFFERSON	TULANE UNIVERSITY MEDICAL GROUP	FERNANDO SANCHEZ	20 - Physician (MD)	20 - Orthopedic Surgery	4720 S.I-10 SVC RD, STE 100	METAIRIE	LA	70001-1240	>18				Y
1	JEFFERSON	TULANE UNIVERSITY MEDICAL GROUP	FERNANDO SANCHEZ	20 - Physician (MD)	20 - Orthopedic Surgery	4720 S. I-10 SVC RD STE 100	METAIRIE	LA	70001-1240	>18				Y
1	JEFFERSON	TULANE UNIVERSITY MEDICAL GROUP	FRANCESCO SIMEONE	20 - Physician (MD)	29 - Pulmonary Diseases	4720 S.I-10 SVC RD STE 100	METAIRIE	LA	70001-1290	>18				Y
1	JEFFERSON	TULANE UNIVERSITY MEDICAL GROUP	FRANCESCO SIMEONE	20 - Physician (MD)	29 - Pulmonary Diseases	4720 S I-10 SVC RD STE 101	METAIRIE	LA	7001-7404	>18				Y
1	JEFFERSON	TULANE UNIVERSITY MEDICAL GROUP	FRANCESCO SIMEONE	20 - Physician (MD)	29 - Pulmonary Diseases	4720 S.1-10 SVC RD, STE 501	METAIRIE	LA	70001-1290	>18				Y
1	JEFFERSON	TULANE UNIVERSITY MEDICAL GROUP	FRANCESCO SIMEONE	20 - Physician (MD)	29 - Pulmonary Diseases	4720 S.I-10 SVC RD, STE 100	METAIRIE	LA	70001-1240	>18				Y
1	JEFFERSON	TULANE UNIVERSITY MEDICAL GROUP	FRANCESCO SIMEONE	20 - Physician (MD)	29 - Pulmonary Diseases	4720 S. I-10 SVC RD STE 100	METAIRIE	LA	70001-1240	>18				Y
1	JEFFERSON	TULANE UNIVERSITY MEDICAL GROUP	GABRIELLA PRIDJIAN	20 - Physician (MD)	16 - OB/GYN	4720 S.I-10 SVC RD STE 100	METAIRIE	LA	70001-1290	>18	2500	Y	Y	Y
1	JEFFERSON	TULANE UNIVERSITY MEDICAL GROUP	GABRIELLA PRIDJIAN	20 - Physician (MD)	16 - OB/GYN	4720 S I-10 SVC RD STE 101	METAIRIE	LA	7001-7404	>18	*	Y	Y	Y
1	JEFFERSON	TULANE UNIVERSITY MEDICAL GROUP	GABRIELLA PRIDJIAN	20 - Physician (MD)	16 - OB/GYN	4720 S.1-10 SVC RD, STE 501	METAIRIE	LA	70001-1290	>18	*	Y	Y	Y
1	JEFFERSON	TULANE UNIVERSITY MEDICAL GROUP	GABRIELLA PRIDJIAN	20 - Physician (MD)	16 - OB/GYN	4720 S.I-10 SVC RD, STE 100	METAIRIE	LA	70001-1240	>18	*	Y	Y	Y
1	JEFFERSON	TULANE UNIVERSITY MEDICAL GROUP	GABRIELLA PRIDJIAN	20 - Physician (MD)	16 - OB/GYN	4720 S. I-10 SVC RD STE 100	METAIRIE	LA	70001-1240	>18	*	Y	Y	Y
1	JEFFERSON	TULANE UNIVERSITY MEDICAL GROUP	GARY SANDER	20 - Physician (MD)	06 - Cardiovascular Disease	4720 S.I-10 SVC RD STE 100	METAIRIE	LA	70001-1290	>18				Y
1	JEFFERSON	TULANE UNIVERSITY MEDICAL GROUP	GARY SANDER	20 - Physician (MD)	06 - Cardiovascular Disease	4720 S I-10 SVC RD STE 101	METAIRIE	LA	7001-7404	>18				Y
1	JEFFERSON	TULANE UNIVERSITY MEDICAL GROUP	GARY SANDER	20 - Physician (MD)	06 - Cardiovascular Disease	4720 S.1-10 SVC RD, STE 501	METAIRIE	LA	70001-1290	>18				Y
1	JEFFERSON	TULANE UNIVERSITY MEDICAL GROUP	GARY SANDER	20 - Physician (MD)	06 - Cardiovascular Disease	4720 S.I-10 SVC RD, STE 100	METAIRIE	LA	70001-1240	>18				Y
1	JEFFERSON	TULANE UNIVERSITY MEDICAL GROUP	GARY SANDER	20 - Physician (MD)	06 - Cardiovascular Disease	4720 S. I-10 SVC RD STE 100	METAIRIE	LA	70001-1240	>18				Y

*** Denotes LOI Received After Mapping Deadline Therefore Not Included in GeoMap

* Denotes Cap Previously Reported

CHS-LA Proposed Provider Network

Region	Parish	Practice Name	Provider Name	Provider Code	Specialty Code	Address Street	Address City	Address State	Address ZIP	Age Restrictions	Cap (PCP's ONLY)	Accepting New Pts (PCP's Only)	Significant Traditional Provider	Signed LOI
1	JEFFERSON	TULANE UNIVERSITY MEDICAL GROUP	GERALDINE MENARD	20 - Physician (MD)	41 - Internal Medicine	4720 S.I-10 SVC RD STE 100	METAIRIE	LA	70001-1290	>18	2500	Y	Y	Y
1	JEFFERSON	TULANE UNIVERSITY MEDICAL GROUP	GERALDINE MENARD	20 - Physician (MD)	41 - Internal Medicine	4720 S I-10 SVC RD STE 101	METAIRIE	LA	7001-7404	>18	*	Y	Y	Y
1	JEFFERSON	TULANE UNIVERSITY MEDICAL GROUP	GERALDINE MENARD	20 - Physician (MD)	41 - Internal Medicine	4720 S.1-10 SVC RD, STE 501	METAIRIE	LA	70001-1290	>18	*	Y	Y	Y
1	JEFFERSON	TULANE UNIVERSITY MEDICAL GROUP	GERALDINE MENARD	20 - Physician (MD)	41 - Internal Medicine	4720 S.I-10 SVC RD, STE 100	METAIRIE	LA	70001-1240	>18	*	Y	Y	Y
1	JEFFERSON	TULANE UNIVERSITY MEDICAL GROUP	GERALDINE MENARD	20 - Physician (MD)	41 - Internal Medicine	4720 S. I-10 SVC RD STE 100	METAIRIE	LA	70001-1240	>18	*	Y	Y	Y
1	JEFFERSON	TULANE UNIVERSITY MEDICAL GROUP	GIACOMO SAMMARCO	20 - Physician (MD)	20 - Orthopedic Surgery	4720 S.I-10 SVC RD STE 100	METAIRIE	LA	70001-1290	>18				Y
1	JEFFERSON	TULANE UNIVERSITY MEDICAL GROUP	GIACOMO SAMMARCO	20 - Physician (MD)	20 - Orthopedic Surgery	4720 S I-10 SVC RD STE 101	METAIRIE	LA	7001-7404	>18				Y
1	JEFFERSON	TULANE UNIVERSITY MEDICAL GROUP	GIACOMO SAMMARCO	20 - Physician (MD)	20 - Orthopedic Surgery	4720 S.1-10 SVC RD, STE 501	METAIRIE	LA	70001-1290	>18				Y
1	JEFFERSON	TULANE UNIVERSITY MEDICAL GROUP	GIACOMO SAMMARCO	20 - Physician (MD)	20 - Orthopedic Surgery	4720 S.I-10 SVC RD, STE 100	METAIRIE	LA	70001-1240	>18				Y
1	JEFFERSON	TULANE UNIVERSITY MEDICAL GROUP	GIACOMO SAMMARCO	20 - Physician (MD)	20 - Orthopedic Surgery	4720 S. I-10 SVC RD STE 100	METAIRIE	LA	70001-1240	>18				Y
1	JEFFERSON	TULANE UNIVERSITY MEDICAL GROUP	GINA MANGUNO-MIRE	06 - Waiver - NOW Professional (RN/LPN/PhD/SW)	Other	4720 S.I-10 SVC RD STE 100	METAIRIE	LA	70001-1290	>18				Y
1	JEFFERSON	TULANE UNIVERSITY MEDICAL GROUP	GINA MANGUNO-MIRE	06 - Waiver - NOW Professional (RN/LPN/PhD/SW)	Other	4720 S I-10 SVC RD STE 101	METAIRIE	LA	7001-7404	>18				Y
1	JEFFERSON	TULANE UNIVERSITY MEDICAL GROUP	GINA MANGUNO-MIRE	06 - Waiver - NOW Professional (RN/LPN/PhD/SW)	Other	4720 S.1-10 SVC RD, STE 501	METAIRIE	LA	70001-1290	>18				Y
1	JEFFERSON	TULANE UNIVERSITY MEDICAL GROUP	GINA MANGUNO-MIRE	06 - Waiver - NOW Professional (RN/LPN/PhD/SW)	Other	4720 S.I-10 SVC RD, STE 100	METAIRIE	LA	70001-1240	>18				Y
1	JEFFERSON	TULANE UNIVERSITY MEDICAL GROUP	GINA MANGUNO-MIRE	06 - Waiver - NOW Professional (RN/LPN/PhD/SW)	Other	4720 S. I-10 SVC RD STE 100	METAIRIE	LA	70001-1240	>18				Y
1	JEFFERSON	TULANE UNIVERSITY MEDICAL GROUP	GREGORY REDMANN	20 - Physician (MD)	13 - Neurology	4720 S.I-10 SVC RD STE 100	METAIRIE	LA	70001-1290	>18				Y
1	JEFFERSON	TULANE UNIVERSITY MEDICAL GROUP	GREGORY REDMANN	20 - Physician (MD)	13 - Neurology	4720 S I-10 SVC RD STE 101	METAIRIE	LA	7001-7404	>18				Y
1	JEFFERSON	TULANE UNIVERSITY MEDICAL GROUP	GREGORY REDMANN	20 - Physician (MD)	13 - Neurology	4720 S.1-10 SVC RD, STE 501	METAIRIE	LA	70001-1290	>18				Y
1	JEFFERSON	TULANE UNIVERSITY MEDICAL GROUP	GREGORY REDMANN	20 - Physician (MD)	13 - Neurology	4720 S.I-10 SVC RD, STE 100	METAIRIE	LA	70001-1240	>18				Y
1	JEFFERSON	TULANE UNIVERSITY MEDICAL GROUP	GREGORY REDMANN	20 - Physician (MD)	13 - Neurology	4720 S. I-10 SVC RD STE 100	METAIRIE	LA	70001-1240	>18				Y
1	JEFFERSON	TULANE UNIVERSITY MEDICAL GROUP	HANA SAFAH	20 - Physician (MD)	41-2J Internal Medicine-Medical Oncology	4720 S.I-10 SVC RD STE 100	METAIRIE	LA	70001-1290	>18	2500	Y	Y	Y
1	JEFFERSON	TULANE UNIVERSITY MEDICAL GROUP	HANA SAFAH	20 - Physician (MD)	41-2J Internal Medicine-Medical Oncology	4720 S I-10 SVC RD STE 101	METAIRIE	LA	7001-7404	>18	*	Y	Y	Y
1	JEFFERSON	TULANE UNIVERSITY MEDICAL GROUP	HANA SAFAH	20 - Physician (MD)	41-2J Internal Medicine-Medical Oncology	4720 S.1-10 SVC RD, STE 501	METAIRIE	LA	70001-1290	>18	*	Y	Y	Y
1	JEFFERSON	TULANE UNIVERSITY MEDICAL GROUP	HANA SAFAH	20 - Physician (MD)	41-2J Internal Medicine-Medical Oncology	4720 S.I-10 SVC RD, STE 100	METAIRIE	LA	70001-1240	>18	*	Y	Y	Y
1	JEFFERSON	TULANE UNIVERSITY MEDICAL GROUP	HANA SAFAH	20 - Physician (MD)	41-2J Internal Medicine-Medical Oncology	4720 S. I-10 SVC RD STE 100	METAIRIE	LA	70001-1240	>18	*	Y	Y	Y
1	JEFFERSON	TULANE UNIVERSITY MEDICAL GROUP	HANS ANDERSSON	20 - Physician (MD)	Other	4720 S.I-10 SVC RD STE 100	METAIRIE	LA	70001-1290	>18				Y
1	JEFFERSON	TULANE UNIVERSITY MEDICAL GROUP	HANS ANDERSSON	20 - Physician (MD)	Other	4720 S I-10 SVC RD STE 101	METAIRIE	LA	7001-7404	>18				Y
1	JEFFERSON	TULANE UNIVERSITY MEDICAL GROUP	HANS ANDERSSON	20 - Physician (MD)	Other	4720 S.1-10 SVC RD, STE 501	METAIRIE	LA	70001-1290	>18				Y
1	JEFFERSON	TULANE UNIVERSITY MEDICAL GROUP	HANS ANDERSSON	20 - Physician (MD)	Other	4720 S.I-10 SVC RD, STE 100	METAIRIE	LA	70001-1240	>18				Y

*** Denotes LOI Received After Mapping Deadline Therefore Not Included in GeoMap

* Denotes Cap Previously Reported

CHS-LA Proposed Provider Network

Region	Parish	Practice Name	Provider Name	Provider Code	Specialty Code	Address Street	Address City	Address State	Address ZIP	Age Restrictions	Cap (PCP's ONLY)	Accepting New Pts (PCP's Only)	Significant Traditional Provider	Signed LOI
1	JEFFERSON	TULANE UNIVERSITY MEDICAL GROUP	HANS ANDERSSON	20 - Physician (MD)	Other	4720 S. I-10 SVC RD STE 100	METAIRIE	LA	70001-1240	>18				Y
1	JEFFERSON	TULANE UNIVERSITY MEDICAL GROUP	HAROLD NEITZSCHMAN	20 - Physician (MD)	30 - Radiology	4720 S.I-10 SVC RD STE 100	METAIRIE	LA	70001-1290	>18				Y
1	JEFFERSON	TULANE UNIVERSITY MEDICAL GROUP	HAROLD NEITZSCHMAN	20 - Physician (MD)	30 - Radiology	4720 S I-10 SVC RD STE 101	METAIRIE	LA	7001-7404	>18				Y
1	JEFFERSON	TULANE UNIVERSITY MEDICAL GROUP	HAROLD NEITZSCHMAN	20 - Physician (MD)	30 - Radiology	4720 S.1-10 SVC RD, STE 501	METAIRIE	LA	70001-1290	>18				Y
1	JEFFERSON	TULANE UNIVERSITY MEDICAL GROUP	HAROLD NEITZSCHMAN	20 - Physician (MD)	30 - Radiology	4720 S.I-10 SVC RD, STE 100	METAIRIE	LA	70001-1240	>18				Y
1	JEFFERSON	TULANE UNIVERSITY MEDICAL GROUP	HAROLD NEITZSCHMAN	20 - Physician (MD)	30 - Radiology	4720 S. I-10 SVC RD STE 100	METAIRIE	LA	70001-1240	>18				Y
1	JEFFERSON	TULANE UNIVERSITY MEDICAL GROUP	HOSEA DOUCET	20 - Physician (MD)	37 - Pediatrics	4720 S.I-10 SVC RD STE 100	METAIRIE	LA	70001-1290	<18	2500	Y	Y	Y
1	JEFFERSON	TULANE UNIVERSITY MEDICAL GROUP	HOSEA DOUCET	20 - Physician (MD)	37 - Pediatrics	4720 S.I-10 SVC RD STE 100	METAIRIE	LA	70001-1290	<18	*	Y	Y	Y
1	JEFFERSON	TULANE UNIVERSITY MEDICAL GROUP	HOSEA DOUCET	20 - Physician (MD)	37 - Pediatrics	4720 S I-10 SVC RD STE 101	METAIRIE	LA	7001-7404	<18	*	Y	Y	Y
1	JEFFERSON	TULANE UNIVERSITY MEDICAL GROUP	HOSEA DOUCET	20 - Physician (MD)	37 - Pediatrics	4720 S I-10 SVC RD STE 101	METAIRIE	LA	7001-7404	<18	*	Y	Y	Y
1	JEFFERSON	TULANE UNIVERSITY MEDICAL GROUP	HOSEA DOUCET	20 - Physician (MD)	37 - Pediatrics	4720 S.1-10 SVC RD, STE 501	METAIRIE	LA	70001-1290	<18	*	Y	Y	Y
1	JEFFERSON	TULANE UNIVERSITY MEDICAL GROUP	HOSEA DOUCET	20 - Physician (MD)	37 - Pediatrics	4720 S.1-10 SVC RD, STE 501	METAIRIE	LA	70001-1290	<18	*	Y	Y	Y
1	JEFFERSON	TULANE UNIVERSITY MEDICAL GROUP	HOSEA DOUCET	20 - Physician (MD)	37 - Pediatrics	4720 S.I-10 SVC RD, STE 100	METAIRIE	LA	70001-1240	<18	*	Y	Y	Y
1	JEFFERSON	TULANE UNIVERSITY MEDICAL GROUP	HOSEA DOUCET	20 - Physician (MD)	37 - Pediatrics	4720 S.I-10 SVC RD, STE 100	METAIRIE	LA	70001-1240	<18	*	Y	Y	Y
1	JEFFERSON	TULANE UNIVERSITY MEDICAL GROUP	HOSEA DOUCET	20 - Physician (MD)	37 - Pediatrics	4720 S. I-10 SVC RD STE 100	METAIRIE	LA	70001-1240	<18	*	Y	Y	Y
1	JEFFERSON	TULANE UNIVERSITY MEDICAL GROUP	HOSEA DOUCET	20 - Physician (MD)	37 - Pediatrics	4720 S. I-10 SVC RD STE 100	METAIRIE	LA	70001-1240	<18	*	Y	Y	Y
1	JEFFERSON	TULANE UNIVERSITY MEDICAL GROUP	HOWARD RAGLAND	20 - Physician (MD)	07 - Dermatology	4720 S.I-10 SVC RD STE 100	METAIRIE	LA	70001-1290	>18				Y
1	JEFFERSON	TULANE UNIVERSITY MEDICAL GROUP	HOWARD RAGLAND	20 - Physician (MD)	07 - Dermatology	4720 S I-10 SVC RD STE 101	METAIRIE	LA	7001-7404	>18				Y
1	JEFFERSON	TULANE UNIVERSITY MEDICAL GROUP	HOWARD RAGLAND	20 - Physician (MD)	07 - Dermatology	4720 S.1-10 SVC RD, STE 501	METAIRIE	LA	70001-1290	>18				Y
1	JEFFERSON	TULANE UNIVERSITY MEDICAL GROUP	HOWARD RAGLAND	20 - Physician (MD)	07 - Dermatology	4720 S.I-10 SVC RD, STE 100	METAIRIE	LA	70001-1240	>18				Y
1	JEFFERSON	TULANE UNIVERSITY MEDICAL GROUP	HOWARD RAGLAND	20 - Physician (MD)	07 - Dermatology	4720 S. I-10 SVC RD STE 100	METAIRIE	LA	70001-1240	>18				Y
1	JEFFERSON	TULANE UNIVERSITY MEDICAL GROUP	HUGH MCGRATH	20 - Physician (MD)	41-2M Internal Medicine-Rheumatology	4720 S.I-10 SVC RD STE 100	METAIRIE	LA	70001-1290	>18	2500	Y	Y	Y
1	JEFFERSON	TULANE UNIVERSITY MEDICAL GROUP	HUGH MCGRATH	20 - Physician (MD)	41-2M Internal Medicine-Rheumatology	4720 S I-10 SVC RD STE 101	METAIRIE	LA	7001-7404	>18	*	Y	Y	Y
1	JEFFERSON	TULANE UNIVERSITY MEDICAL GROUP	HUGH MCGRATH	20 - Physician (MD)	41-2M Internal Medicine-Rheumatology	4720 S.1-10 SVC RD, STE 501	METAIRIE	LA	70001-1290	>18	*	Y	Y	Y
1	JEFFERSON	TULANE UNIVERSITY MEDICAL GROUP	HUGH MCGRATH	20 - Physician (MD)	41-2M Internal Medicine-Rheumatology	4720 S.I-10 SVC RD, STE 100	METAIRIE	LA	70001-1240	>18	*	Y	Y	Y
1	JEFFERSON	TULANE UNIVERSITY MEDICAL GROUP	HUGH MCGRATH	20 - Physician (MD)	41-2M Internal Medicine-Rheumatology	4720 S. I-10 SVC RD STE 100	METAIRIE	LA	70001-1240	>18	*	Y	Y	Y
1	JEFFERSON	TULANE UNIVERSITY MEDICAL GROUP	IHOR,YOSYPIV	20 - Physician (MD)	37-1K Pediatrics-Pediatric Nephrology	4720 S.I-10 SVC RD STE 100	METAIRIE	LA	70001-1290	<18	2500	Y	Y	Y
1	JEFFERSON	TULANE UNIVERSITY MEDICAL GROUP	IHOR,YOSYPIV	20 - Physician (MD)	37-1K Pediatrics-Pediatric Nephrology	4720 S I-10 SVC RD STE 101	METAIRIE	LA	7001-7404	<18	*	Y	Y	Y
1	JEFFERSON	TULANE UNIVERSITY MEDICAL GROUP	IHOR,YOSYPIV	20 - Physician (MD)	37-1K Pediatrics-Pediatric Nephrology	4720 S.1-10 SVC RD, STE 501	METAIRIE	LA	70001-1290	<18	*	Y	Y	Y

*** Denotes LOI Received After Mapping Deadline Therefore Not Included in GeoMap

* Denotes Cap Previously Reported

CHS-LA Proposed Provider Network

Region	Parish	Practice Name	Provider Name	Provider Code	Specialty Code	Address Street	Address City	Address State	Address ZIP	Age Restrictions	Cap (PCP's ONLY)	Accepting New Pts (PCP's Only)	Significant Traditional Provider	Signed LOI
1	JEFFERSON	TULANE UNIVERSITY MEDICAL GROUP	IHOR,YOSYPIV	20 - Physician (MD)	37-1K Pediatrics-Pediatric Nephrology	4720 S.I-10 SVC RD, STE 100	METAIRIE	LA	70001-1240	<18	*	Y	Y	Y
1	JEFFERSON	TULANE UNIVERSITY MEDICAL GROUP	IHOR,YOSYPIV	20 - Physician (MD)	37-1K Pediatrics-Pediatric Nephrology	4720 S. I-10 SVC RD STE 100	METAIRIE	LA	70001-1240	<18	*	Y	Y	Y
1	JEFFERSON	TULANE UNIVERSITY MEDICAL GROUP	ILANA FORTGANG	20 - Physician (MD)	37-1H Pediatrics-Pediatric Gastroenterology	4720 S.I-10 SVC RD STE 100	METAIRIE	LA	70001-1290	<18	2500	Y	Y	Y
1	JEFFERSON	TULANE UNIVERSITY MEDICAL GROUP	ILANA FORTGANG	20 - Physician (MD)	37-1H Pediatrics-Pediatric Gastroenterology	4720 S I-10 SVC RD STE 101	METAIRIE	LA	7001-7404	<18	*	Y	Y	Y
1	JEFFERSON	TULANE UNIVERSITY MEDICAL GROUP	ILANA FORTGANG	20 - Physician (MD)	37-1H Pediatrics-Pediatric Gastroenterology	4720 S.1-10 SVC RD, STE 501	METAIRIE	LA	70001-1290	<18	*	Y	Y	Y
1	JEFFERSON	TULANE UNIVERSITY MEDICAL GROUP	ILANA FORTGANG	20 - Physician (MD)	37-1H Pediatrics-Pediatric Gastroenterology	4720 S.I-10 SVC RD, STE 100	METAIRIE	LA	70001-1240	<18	*	Y	Y	Y
1	JEFFERSON	TULANE UNIVERSITY MEDICAL GROUP	ILANA FORTGANG	20 - Physician (MD)	37-1H Pediatrics-Pediatric Gastroenterology	4720 S. I-10 SVC RD STE 100	METAIRIE	LA	70001-1240	<18	*	Y	Y	Y
1	JEFFERSON	TULANE UNIVERSITY MEDICAL GROUP	IVO LUKITSCH	20 - Physician (MD)	39 - Nephrology	4720 S.I-10 SVC RD STE 100	METAIRIE	LA	70001-1290	>18				Y
1	JEFFERSON	TULANE UNIVERSITY MEDICAL GROUP	IVO LUKITSCH	20 - Physician (MD)	39 - Nephrology	4720 S I-10 SVC RD STE 101	METAIRIE	LA	7001-7404	>18				Y
1	JEFFERSON	TULANE UNIVERSITY MEDICAL GROUP	IVO LUKITSCH	20 - Physician (MD)	39 - Nephrology	4720 S.1-10 SVC RD, STE 501	METAIRIE	LA	70001-1290	>18				Y
1	JEFFERSON	TULANE UNIVERSITY MEDICAL GROUP	IVO LUKITSCH	20 - Physician (MD)	39 - Nephrology	4720 S.I-10 SVC RD, STE 100	METAIRIE	LA	70001-1240	>18				Y
1	JEFFERSON	TULANE UNIVERSITY MEDICAL GROUP	IVO LUKITSCH	20 - Physician (MD)	39 - Nephrology	4720 S. I-10 SVC RD STE 100	METAIRIE	LA	70001-1240	>18				Y
1	JEFFERSON	TULANE UNIVERSITY MEDICAL GROUP	JACQUES WHITECLOUD	20 - Physician (MD)	25 - Physical Medicine Rehabilitation	4720 S.I-10 SVC RD STE 100	METAIRIE	LA	70001-1290	>18				Y
1	JEFFERSON	TULANE UNIVERSITY MEDICAL GROUP	JACQUES WHITECLOUD	20 - Physician (MD)	25 - Physical Medicine Rehabilitation	4720 S I-10 SVC RD STE 101	METAIRIE	LA	7001-7404	>18				Y
1	JEFFERSON	TULANE UNIVERSITY MEDICAL GROUP	JACQUES WHITECLOUD	20 - Physician (MD)	25 - Physical Medicine Rehabilitation	4720 S.1-10 SVC RD, STE 501	METAIRIE	LA	70001-1290	>18				Y
1	JEFFERSON	TULANE UNIVERSITY MEDICAL GROUP	JACQUES WHITECLOUD	20 - Physician (MD)	25 - Physical Medicine Rehabilitation	4720 S.I-10 SVC RD, STE 100	METAIRIE	LA	70001-1240	>18				Y
1	JEFFERSON	TULANE UNIVERSITY MEDICAL GROUP	JACQUES WHITECLOUD	20 - Physician (MD)	25 - Physical Medicine Rehabilitation	4720 S. I-10 SVC RD STE 100	METAIRIE	LA	70001-1240	>18				Y
1	JEFFERSON	TULANE UNIVERSITY MEDICAL GROUP	JAIME PALOMINO	20 - Physician (MD)	29 - Pulmonary Diseases	4720 S.I-10 SVC RD STE 100	METAIRIE	LA	70001-1290	>18				Y
1	JEFFERSON	TULANE UNIVERSITY MEDICAL GROUP	JAIME PALOMINO	20 - Physician (MD)	29 - Pulmonary Diseases	4720 S I-10 SVC RD STE 101	METAIRIE	LA	7001-7404	>18				Y
1	JEFFERSON	TULANE UNIVERSITY MEDICAL GROUP	JAIME PALOMINO	20 - Physician (MD)	29 - Pulmonary Diseases	4720 S.1-10 SVC RD, STE 501	METAIRIE	LA	70001-1290	>18				Y
1	JEFFERSON	TULANE UNIVERSITY MEDICAL GROUP	JAIME PALOMINO	20 - Physician (MD)	29 - Pulmonary Diseases	4720 S.I-10 SVC RD, STE 100	METAIRIE	LA	70001-1240	>18				Y
1	JEFFERSON	TULANE UNIVERSITY MEDICAL GROUP	JAIME PALOMINO	20 - Physician (MD)	29 - Pulmonary Diseases	4720 S. I-10 SVC RD STE 100	METAIRIE	LA	70001-1240	>18				Y
1	JEFFERSON	TULANE UNIVERSITY MEDICAL GROUP	JAMES BENNETT	20 - Physician (MD)	20 - Orthopedic Surgery	4720 S.I-10 SVC RD STE 100	METAIRIE	LA	70001-1290	>18				Y
1	JEFFERSON	TULANE UNIVERSITY MEDICAL GROUP	JAMES BENNETT	20 - Physician (MD)	20 - Orthopedic Surgery	4720 S I-10 SVC RD STE 101	METAIRIE	LA	7001-7404	>18	0			Y
1	JEFFERSON	TULANE UNIVERSITY MEDICAL GROUP	JAMES BENNETT	20 - Physician (MD)	20 - Orthopedic Surgery	4720 S.1-10 SVC RD, STE 501	METAIRIE	LA	70001-1290	>18				Y
1	JEFFERSON	TULANE UNIVERSITY MEDICAL GROUP	JAMES BENNETT	20 - Physician (MD)	20 - Orthopedic Surgery	4720 S.I-10 SVC RD, STE 100	METAIRIE	LA	70001-1240	>18				Y
1	JEFFERSON	TULANE UNIVERSITY MEDICAL GROUP	JAMES BENNETT	20 - Physician (MD)	20 - Orthopedic Surgery	4720 S. I-10 SVC RD STE 100	METAIRIE	LA	70001-1240	>18				Y
1	JEFFERSON	TULANE UNIVERSITY MEDICAL GROUP	JAMES E BROWN SR	20 - Physician (MD)	02 - General Surgery	4720 S.I-10 SVC RD STE 100	METAIRIE	LA	70001-1290	>18				Y
1	JEFFERSON	TULANE UNIVERSITY MEDICAL GROUP	JAMES E BROWN SR	20 - Physician (MD)	02 - General Surgery	4720 S I-10 SVC RD STE 101	METAIRIE	LA	7001-7404	>18	0			Y

*** Denotes LOI Received After Mapping Deadline Therefore Not Included in GeoMap

* Denotes Cap Previously Reported

CHS-LA Proposed Provider Network

Region	Parish	Practice Name	Provider Name	Provider Code	Specialty Code	Address Street	Address City	Address State	Address ZIP	Age Restrictions	Cap (PCP's ONLY)	Accepting New Pts (PCP's Only)	Significant Traditional Provider	Signed LOI
1	JEFFERSON	TULANE UNIVERSITY MEDICAL GROUP	JAMES E BROWN SR	20 - Physician (MD)	02 - General Surgery	4720 S.1-10 SVC RD, STE 501	METAIRIE	LA	70001-1290	>18				Y
1	JEFFERSON	TULANE UNIVERSITY MEDICAL GROUP	JAMES E BROWN SR	20 - Physician (MD)	02 - General Surgery	4720 S.I-10 SVC RD, STE 100	METAIRIE	LA	70001-1240	>18				Y
1	JEFFERSON	TULANE UNIVERSITY MEDICAL GROUP	JAMES E BROWN SR	20 - Physician (MD)	02 - General Surgery	4720 S. I-10 SVC RD STE 100	METAIRIE	LA	70001-1240	>18				Y
1	JEFFERSON	TULANE UNIVERSITY MEDICAL GROUP	JAMES MCKINNIE	20 - Physician (MD)	06 - Cardiovascular Disease	4720 S.I-10 SVC RD STE 100	METAIRIE	LA	70001-1290	>18				Y
1	JEFFERSON	TULANE UNIVERSITY MEDICAL GROUP	JAMES MCKINNIE	20 - Physician (MD)	06 - Cardiovascular Disease	4720 S I-10 SVC RD STE 101	METAIRIE	LA	7001-7404	>18	0			Y
1	JEFFERSON	TULANE UNIVERSITY MEDICAL GROUP	JAMES MCKINNIE	20 - Physician (MD)	06 - Cardiovascular Disease	4720 S.1-10 SVC RD, STE 501	METAIRIE	LA	70001-1290	>18				Y
1	JEFFERSON	TULANE UNIVERSITY MEDICAL GROUP	JAMES MCKINNIE	20 - Physician (MD)	06 - Cardiovascular Disease	4720 S.I-10 SVC RD, STE 100	METAIRIE	LA	70001-1240	>18				Y
1	JEFFERSON	TULANE UNIVERSITY MEDICAL GROUP	JAMES MCKINNIE	20 - Physician (MD)	06 - Cardiovascular Disease	4720 S. I-10 SVC RD STE 100	METAIRIE	LA	70001-1240	>18				Y
1	JEFFERSON	TULANE UNIVERSITY MEDICAL GROUP	JAMES ROBINSON	20 - Physician (MD)	37-1J Pediatrics-Pediatric Infectious Disease	4720 S.I-10 SVC RD STE 100	METAIRIE	LA	70001-1290	<18	2500	Y	Y	Y
1	JEFFERSON	TULANE UNIVERSITY MEDICAL GROUP	JAMES ROBINSON	20 - Physician (MD)	37-1J Pediatrics-Pediatric Infectious Disease	4720 S I-10 SVC RD STE 101	METAIRIE	LA	7001-7404	<18	*	Y	Y	Y
1	JEFFERSON	TULANE UNIVERSITY MEDICAL GROUP	JAMES ROBINSON	20 - Physician (MD)	37-1J Pediatrics-Pediatric Infectious Disease	4720 S.1-10 SVC RD, STE 501	METAIRIE	LA	70001-1290	<18	*	Y	Y	Y
1	JEFFERSON	TULANE UNIVERSITY MEDICAL GROUP	JAMES ROBINSON	20 - Physician (MD)	37-1J Pediatrics-Pediatric Infectious Disease	4720 S.I-10 SVC RD, STE 100	METAIRIE	LA	70001-1240	<18	*	Y	Y	Y
1	JEFFERSON	TULANE UNIVERSITY MEDICAL GROUP	JAMES ROBINSON	20 - Physician (MD)	37-1J Pediatrics-Pediatric Infectious Disease	4720 S. I-10 SVC RD STE 100	METAIRIE	LA	70001-1240	<18	*	Y	Y	Y
1	JEFFERSON	TULANE UNIVERSITY MEDICAL GROUP	JAN COOPER	20 - Physician (MD)	41 - Internal Medicine	4720 S.I-10 SVC RD STE 100	METAIRIE	LA	70001-1290	>18	2500	Y	Y	Y
1	JEFFERSON	TULANE UNIVERSITY MEDICAL GROUP	JAN COOPER	20 - Physician (MD)	41 - Internal Medicine	4720 S I-10 SVC RD STE 101	METAIRIE	LA	7001-7404	>18	*	Y	Y	Y
1	JEFFERSON	TULANE UNIVERSITY MEDICAL GROUP	JAN COOPER	20 - Physician (MD)	41 - Internal Medicine	4720 S.1-10 SVC RD, STE 501	METAIRIE	LA	70001-1290	>18	*	Y	Y	Y
1	JEFFERSON	TULANE UNIVERSITY MEDICAL GROUP	JAN COOPER	20 - Physician (MD)	41 - Internal Medicine	4720 S.I-10 SVC RD, STE 100	METAIRIE	LA	70001-1240	>18	*	Y	Y	Y
1	JEFFERSON	TULANE UNIVERSITY MEDICAL GROUP	JAN COOPER	20 - Physician (MD)	41 - Internal Medicine	4720 S. I-10 SVC RD STE 100	METAIRIE	LA	70001-1240	>18	*	Y	Y	Y
1	JEFFERSON	TULANE UNIVERSITY MEDICAL GROUP	JANE EL-DAHR	20 - Physician (MD)	03 - Allergy	4720 S.I-10 SVC RD STE 100	METAIRIE	LA	70001-1290	>18				Y
1	JEFFERSON	TULANE UNIVERSITY MEDICAL GROUP	JANE EL-DAHR	20 - Physician (MD)	03 - Allergy	4720 S.I-10 SVC RD STE 100	METAIRIE	LA	70001-1290	>18				Y
1	JEFFERSON	TULANE UNIVERSITY MEDICAL GROUP	JANE EL-DAHR	20 - Physician (MD)	03 - Allergy	4720 S I-10 SVC RD STE 101	METAIRIE	LA	7001-7404	>18				Y
1	JEFFERSON	TULANE UNIVERSITY MEDICAL GROUP	JANE EL-DAHR	20 - Physician (MD)	03 - Allergy	4720 S I-10 SVC RD STE 101	METAIRIE	LA	7001-7404	>18				Y
1	JEFFERSON	TULANE UNIVERSITY MEDICAL GROUP	JANE EL-DAHR	20 - Physician (MD)	03 - Allergy	4720 S.1-10 SVC RD, STE 501	METAIRIE	LA	70001-1290	>18				Y
1	JEFFERSON	TULANE UNIVERSITY MEDICAL GROUP	JANE EL-DAHR	20 - Physician (MD)	03 - Allergy	4720 S.1-10 SVC RD, STE 501	METAIRIE	LA	70001-1290	>18				Y
1	JEFFERSON	TULANE UNIVERSITY MEDICAL GROUP	JANE EL-DAHR	20 - Physician (MD)	03 - Allergy	4720 S.I-10 SVC RD, STE 100	METAIRIE	LA	70001-1240	>18				Y
1	JEFFERSON	TULANE UNIVERSITY MEDICAL GROUP	JANE EL-DAHR	20 - Physician (MD)	03 - Allergy	4720 S.I-10 SVC RD, STE 100	METAIRIE	LA	70001-1240	>18				Y
1	JEFFERSON	TULANE UNIVERSITY MEDICAL GROUP	JANE EL-DAHR	20 - Physician (MD)	03 - Allergy	4720 S. I-10 SVC RD STE 100	METAIRIE	LA	70001-1240	>18				Y
1	JEFFERSON	TULANE UNIVERSITY MEDICAL GROUP	JANE EL-DAHR	20 - Physician (MD)	03 - Allergy	4720 S. I-10 SVC RD STE 100	METAIRIE	LA	70001-1240	>18				Y
1	JEFFERSON	TULANE UNIVERSITY MEDICAL GROUP	JANET COLLI	20 - Physician (MD)	34 - Urology	4720 S.I-10 SVC RD STE 100	METAIRIE	LA	70001-1290	>18				Y

*** Denotes LOI Received After Mapping Deadline Therefore Not Included in GeoMap

* Denotes Cap Previously Reported

CHS-LA Proposed Provider Network

Region	Parish	Practice Name	Provider Name	Provider Code	Specialty Code	Address Street	Address City	Address State	Address ZIP	Age Restrictions	Cap (PCP's ONLY)	Accepting New Pts (PCP's Only)	Significant Traditional Provider	Signed LOI
1	JEFFERSON	TULANE UNIVERSITY MEDICAL GROUP	JANET COLLI	20 - Physician (MD)	34 - Urology	4720 S I-10 SVC RD STE 101	METAIRIE	LA	7001-7404	>18				Y
1	JEFFERSON	TULANE UNIVERSITY MEDICAL GROUP	JANET COLLI	20 - Physician (MD)	34 - Urology	4720 S.1-10 SVC RD, STE 501	METAIRIE	LA	70001-1290	>18				Y
1	JEFFERSON	TULANE UNIVERSITY MEDICAL GROUP	JANET COLLI	20 - Physician (MD)	34 - Urology	4720 S.I-10 SVC RD, STE 100	METAIRIE	LA	70001-1240	>18				Y
1	JEFFERSON	TULANE UNIVERSITY MEDICAL GROUP	JANET COLLI	20 - Physician (MD)	34 - Urology	4720 S. I-10 SVC RD STE 100	METAIRIE	LA	70001-1240	>18				Y
1	JEFFERSON	TULANE UNIVERSITY MEDICAL GROUP	JANET JOHNSON	20 - Physician (MD)	26 - Psychiatry	4720 S.I-10 SVC RD STE 100	METAIRIE	LA	70001-1290	>18				Y
1	JEFFERSON	TULANE UNIVERSITY MEDICAL GROUP	JANET JOHNSON	20 - Physician (MD)	26 - Psychiatry	4720 S I-10 SVC RD STE 101	METAIRIE	LA	7001-7404	>18				Y
1	JEFFERSON	TULANE UNIVERSITY MEDICAL GROUP	JANET JOHNSON	20 - Physician (MD)	26 - Psychiatry	4720 S.1-10 SVC RD, STE 501	METAIRIE	LA	70001-1290	>18				Y
1	JEFFERSON	TULANE UNIVERSITY MEDICAL GROUP	JANET JOHNSON	20 - Physician (MD)	26 - Psychiatry	4720 S.I-10 SVC RD, STE 100	METAIRIE	LA	70001-1240	>18				Y
1	JEFFERSON	TULANE UNIVERSITY MEDICAL GROUP	JANET JOHNSON	20 - Physician (MD)	26 - Psychiatry	4720 S. I-10 SVC RD STE 100	METAIRIE	LA	70001-1240	>18				Y
1	JEFFERSON	TULANE UNIVERSITY MEDICAL GROUP	JANET SCHMID	20 - Physician (MD)	22 - Pathology	4720 S.I-10 SVC RD STE 100	METAIRIE	LA	70001-1290	>18				Y
1	JEFFERSON	TULANE UNIVERSITY MEDICAL GROUP	JANET SCHMID	20 - Physician (MD)	22 - Pathology	4720 S I-10 SVC RD STE 101	METAIRIE	LA	7001-7404	>18				Y
1	JEFFERSON	TULANE UNIVERSITY MEDICAL GROUP	JANET SCHMID	20 - Physician (MD)	22 - Pathology	4720 S.1-10 SVC RD, STE 501	METAIRIE	LA	70001-1290	>18				Y
1	JEFFERSON	TULANE UNIVERSITY MEDICAL GROUP	JANET SCHMID	20 - Physician (MD)	22 - Pathology	4720 S.I-10 SVC RD, STE 100	METAIRIE	LA	70001-1240	>18				Y
1	JEFFERSON	TULANE UNIVERSITY MEDICAL GROUP	JANET SCHMID	20 - Physician (MD)	22 - Pathology	4720 S. I-10 SVC RD STE 100	METAIRIE	LA	70001-1240	>18				Y
1	JEFFERSON	TULANE UNIVERSITY MEDICAL GROUP	JANIFER TROPEZ-MARTIN	20 - Physician (MD)	16 - OB/GYN	4720 S.I-10 SVC RD STE 100	METAIRIE	LA	70001-1290	>18	*	Y	Y	Y
1	JEFFERSON	TULANE UNIVERSITY MEDICAL GROUP	JANIFER TROPEZ-MARTIN	20 - Physician (MD)	16 - OB/GYN	4720 S I-10 SVC RD STE 101	METAIRIE	LA	7001-7404	>18	*	Y	Y	Y
1	JEFFERSON	TULANE UNIVERSITY MEDICAL GROUP	JANIFER TROPEZ-MARTIN	20 - Physician (MD)	16 - OB/GYN	4720 S.1-10 SVC RD, STE 501	METAIRIE	LA	70001-1290	>18	*	Y	Y	Y
1	JEFFERSON	TULANE UNIVERSITY MEDICAL GROUP	JANIFER TROPEZ-MARTIN	20 - Physician (MD)	16 - OB/GYN	4720 S.I-10 SVC RD, STE 100	METAIRIE	LA	70001-1240	>18	*	Y	Y	Y
1	JEFFERSON	TULANE UNIVERSITY MEDICAL GROUP	JANIFER TROPEZ-MARTIN	20 - Physician (MD)	16 - OB/GYN	4720 S. I-10 SVC RD STE 100	METAIRIE	LA	70001-1240	>18	*	Y	Y	Y
1	JEFFERSON	TULANE UNIVERSITY MEDICAL GROUP	JAY SHAMES	20 - Physician (MD)	29 - Pulmonary Diseases	4720 S.I-10 SVC RD STE 100	METAIRIE	LA	70001-1290	>18				Y
1	JEFFERSON	TULANE UNIVERSITY MEDICAL GROUP	JAY SHAMES	20 - Physician (MD)	29 - Pulmonary Diseases	4720 S I-10 SVC RD STE 101	METAIRIE	LA	7001-7404	>18				Y
1	JEFFERSON	TULANE UNIVERSITY MEDICAL GROUP	JAY SHAMES	20 - Physician (MD)	29 - Pulmonary Diseases	4720 S.1-10 SVC RD, STE 501	METAIRIE	LA	70001-1290	>18				Y
1	JEFFERSON	TULANE UNIVERSITY MEDICAL GROUP	JAY SHAMES	20 - Physician (MD)	29 - Pulmonary Diseases	4720 S.I-10 SVC RD, STE 100	METAIRIE	LA	70001-1240	>18				Y
1	JEFFERSON	TULANE UNIVERSITY MEDICAL GROUP	JAY SHAMES	20 - Physician (MD)	29 - Pulmonary Diseases	4720 S. I-10 SVC RD STE 100	METAIRIE	LA	70001-1240	>18				Y
1	JEFFERSON	TULANE UNIVERSITY MEDICAL GROUP	JEFFREY NICHOLL	20 - Physician (MD)	13 - Neurology	4720 S.I-10 SVC RD STE 100	METAIRIE	LA	70001-1290	>18				Y
1	JEFFERSON	TULANE UNIVERSITY MEDICAL GROUP	JEFFREY NICHOLL	20 - Physician (MD)	13 - Neurology	4720 S I-10 SVC RD STE 101	METAIRIE	LA	7001-7404	>18				Y
1	JEFFERSON	TULANE UNIVERSITY MEDICAL GROUP	JEFFREY NICHOLL	20 - Physician (MD)	13 - Neurology	4720 S.1-10 SVC RD, STE 501	METAIRIE	LA	70001-1290	>18				Y
1	JEFFERSON	TULANE UNIVERSITY MEDICAL GROUP	JEFFREY NICHOLL	20 - Physician (MD)	13 - Neurology	4720 S.I-10 SVC RD, STE 100	METAIRIE	LA	70001-1240	>18				Y
1	JEFFERSON	TULANE UNIVERSITY MEDICAL GROUP	JEFFREY NICHOLL	20 - Physician (MD)	13 - Neurology	4720 S. I-10 SVC RD STE 100	METAIRIE	LA	70001-1240	>18				Y

*** Denotes LOI Received After Mapping Deadline Therefore Not Included in GeoMap

* Denotes Cap Previously Reported

CHS-LA Proposed Provider Network

Region	Parish	Practice Name	Provider Name	Provider Code	Specialty Code	Address Street	Address City	Address State	Address ZIP	Age Restrictions	Cap (PCP's ONLY)	Accepting New Pts (PCP's Only)	Significant Traditional Provider	Signed LOI
1	JEFFERSON	TULANE UNIVERSITY MEDICAL GROUP	JEFFREY WIESE	20 - Physician (MD)	41 - Internal Medicine	4720 S.I-10 SVC RD STE 100	METAIRIE	LA	70001-1290	>18	2500	Y	Y	Y
1	JEFFERSON	TULANE UNIVERSITY MEDICAL GROUP	JEFFREY WIESE	20 - Physician (MD)	41 - Internal Medicine	4720 S I-10 SVC RD STE 101	METAIRIE	LA	7001-7404	>18	*	Y	Y	Y
1	JEFFERSON	TULANE UNIVERSITY MEDICAL GROUP	JEFFREY WIESE	20 - Physician (MD)	41 - Internal Medicine	4720 S.1-10 SVC RD, STE 501	METAIRIE	LA	70001-1290	>18	*	Y	Y	Y
1	JEFFERSON	TULANE UNIVERSITY MEDICAL GROUP	JEFFREY WIESE	20 - Physician (MD)	41 - Internal Medicine	4720 S.I-10 SVC RD, STE 100	METAIRIE	LA	70001-1240	>18	*	Y	Y	Y
1	JEFFERSON	TULANE UNIVERSITY MEDICAL GROUP	JEFFREY WIESE	20 - Physician (MD)	41 - Internal Medicine	4720 S. I-10 SVC RD STE 100	METAIRIE	LA	70001-1240	>18	*	Y	Y	Y
1	JEFFERSON	TULANE UNIVERSITY MEDICAL GROUP	JENNIFER HAILE	20 - Physician (MD)	37 - Pediatrics	4720 S.I-10 SVC RD STE 100	METAIRIE	LA	70001-1290	<18	2500	Y	Y	Y
1	JEFFERSON	TULANE UNIVERSITY MEDICAL GROUP	JENNIFER HAILE	20 - Physician (MD)	37 - Pediatrics	4720 S I-10 SVC RD STE 101	METAIRIE	LA	7001-7404	<18	*	Y	Y	Y
1	JEFFERSON	TULANE UNIVERSITY MEDICAL GROUP	JENNIFER HAILE	20 - Physician (MD)	37 - Pediatrics	4720 S.1-10 SVC RD, STE 501	METAIRIE	LA	70001-1290	<18	*	Y	Y	Y
1	JEFFERSON	TULANE UNIVERSITY MEDICAL GROUP	JENNIFER HAILE	20 - Physician (MD)	37 - Pediatrics	4720 S.I-10 SVC RD, STE 100	METAIRIE	LA	70001-1240	<18	*	Y	Y	Y
1	JEFFERSON	TULANE UNIVERSITY MEDICAL GROUP	JENNIFER HAILE	20 - Physician (MD)	37 - Pediatrics	4720 S. I-10 SVC RD STE 100	METAIRIE	LA	70001-1240	<18	*	Y	Y	Y
1	JEFFERSON	TULANE UNIVERSITY MEDICAL GROUP	JENNIFER MCGEE	20 - Physician (MD)	02 - General Surgery	4720 S.I-10 SVC RD STE 100	METAIRIE	LA	70001-1290	>18				Y
1	JEFFERSON	TULANE UNIVERSITY MEDICAL GROUP	JENNIFER MCGEE	20 - Physician (MD)	02 - General Surgery	4720 S I-10 SVC RD STE 101	METAIRIE	LA	7001-7404	>18				Y
1	JEFFERSON	TULANE UNIVERSITY MEDICAL GROUP	JENNIFER MCGEE	20 - Physician (MD)	02 - General Surgery	4720 S.1-10 SVC RD, STE 501	METAIRIE	LA	70001-1290	>18				Y
1	JEFFERSON	TULANE UNIVERSITY MEDICAL GROUP	JENNIFER MCGEE	20 - Physician (MD)	02 - General Surgery	4720 S.I-10 SVC RD, STE 100	METAIRIE	LA	70001-1240	>18				Y
1	JEFFERSON	TULANE UNIVERSITY MEDICAL GROUP	JENNIFER MCGEE	20 - Physician (MD)	02 - General Surgery	4720 S. I-10 SVC RD STE 100	METAIRIE	LA	70001-1240	>18				Y
1	JEFFERSON	TULANE UNIVERSITY MEDICAL GROUP	JEOFF NAGLE	06 - Waiver - NOW Professional (RN/LPN/PhD/SW)	Other	4720 S.I-10 SVC RD STE 100	METAIRIE	LA	70001-1290	>18				Y
1	JEFFERSON	TULANE UNIVERSITY MEDICAL GROUP	JEOFF NAGLE	06 - Waiver - NOW Professional (RN/LPN/PhD/SW)	Other	4720 S I-10 SVC RD STE 101	METAIRIE	LA	7001-7404	>18				Y
1	JEFFERSON	TULANE UNIVERSITY MEDICAL GROUP	JEOFF NAGLE	06 - Waiver - NOW Professional (RN/LPN/PhD/SW)	Other	4720 S.1-10 SVC RD, STE 501	METAIRIE	LA	70001-1290	>18				Y
1	JEFFERSON	TULANE UNIVERSITY MEDICAL GROUP	JEOFF NAGLE	06 - Waiver - NOW Professional (RN/LPN/PhD/SW)	Other	4720 S.I-10 SVC RD, STE 100	METAIRIE	LA	70001-1240	>18				Y
1	JEFFERSON	TULANE UNIVERSITY MEDICAL GROUP	JEOFF NAGLE	06 - Waiver - NOW Professional (RN/LPN/PhD/SW)	Other	4720 S. I-10 SVC RD STE 100	METAIRIE	LA	70001-1240	>18				Y
1	JEFFERSON	TULANE UNIVERSITY MEDICAL GROUP	JING CHEN	20 - Physician (MD)	39 - Nephrology	4720 S.I-10 SVC RD STE 100	METAIRIE	LA	70001-1290	>18				Y
1	JEFFERSON	TULANE UNIVERSITY MEDICAL GROUP	JING CHEN	20 - Physician (MD)	39 - Nephrology	4720 S I-10 SVC RD STE 101	METAIRIE	LA	7001-7404	>18				Y
1	JEFFERSON	TULANE UNIVERSITY MEDICAL GROUP	JING CHEN	20 - Physician (MD)	39 - Nephrology	4720 S.1-10 SVC RD, STE 501	METAIRIE	LA	70001-1290	>18				Y
1	JEFFERSON	TULANE UNIVERSITY MEDICAL GROUP	JING CHEN	20 - Physician (MD)	39 - Nephrology	4720 S.I-10 SVC RD, STE 100	METAIRIE	LA	70001-1240	>18				Y
1	JEFFERSON	TULANE UNIVERSITY MEDICAL GROUP	JING CHEN	20 - Physician (MD)	39 - Nephrology	4720 S. I-10 SVC RD STE 100	METAIRIE	LA	70001-1240	>18				Y
1	JEFFERSON	TULANE UNIVERSITY MEDICAL GROUP	JOHN A DAVIS	20 - Physician (MD)	20 - Orthopedic Surgery	4720 S.I-10 SVC RD STE 100	METAIRIE	LA	70001-1290	>18				Y
1	JEFFERSON	TULANE UNIVERSITY MEDICAL GROUP	JOHN A DAVIS	20 - Physician (MD)	20 - Orthopedic Surgery	4720 S.I-10 SVC RD STE 100	METAIRIE	LA	70001-1290	>18				Y
1	JEFFERSON	TULANE UNIVERSITY MEDICAL GROUP	JOHN A DAVIS	20 - Physician (MD)	20 - Orthopedic Surgery	4720 S I-10 SVC RD STE 101	METAIRIE	LA	7001-7404	>18				Y
1	JEFFERSON	TULANE UNIVERSITY MEDICAL GROUP	JOHN A DAVIS	20 - Physician (MD)	20 - Orthopedic Surgery	4720 S I-10 SVC RD STE 101	METAIRIE	LA	7001-7404	>18				Y

*** Denotes LOI Received After Mapping Deadline Therefore Not Included in GeoMap

* Denotes Cap Previously Reported

CHS-LA Proposed Provider Network

Region	Parish	Practice Name	Provider Name	Provider Code	Specialty Code	Address Street	Address City	Address State	Address ZIP	Age Restrictions	Cap (PCP's ONLY)	Accepting New Pts (PCP's Only)	Significant Traditional Provider	Signed LOI
1	JEFFERSON	TULANE UNIVERSITY MEDICAL GROUP	JOHN A DAVIS	20 - Physician (MD)	20 - Orthopedic Surgery	4720 S.1-10 SVC RD, STE 501	METAIRIE	LA	70001-1290	>18				Y
1	JEFFERSON	TULANE UNIVERSITY MEDICAL GROUP	JOHN A DAVIS	20 - Physician (MD)	20 - Orthopedic Surgery	4720 S.1-10 SVC RD, STE 501	METAIRIE	LA	70001-1290	>18				Y
1	JEFFERSON	TULANE UNIVERSITY MEDICAL GROUP	JOHN A DAVIS	20 - Physician (MD)	20 - Orthopedic Surgery	4720 S.I-10 SVC RD, STE 100	METAIRIE	LA	70001-1240	>18				Y
1	JEFFERSON	TULANE UNIVERSITY MEDICAL GROUP	JOHN A DAVIS	20 - Physician (MD)	20 - Orthopedic Surgery	4720 S.I-10 SVC RD, STE 100	METAIRIE	LA	70001-1240	>18				Y
1	JEFFERSON	TULANE UNIVERSITY MEDICAL GROUP	JOHN A DAVIS	20 - Physician (MD)	20 - Orthopedic Surgery	4720 S. I-10 SVC RD STE 100	METAIRIE	LA	70001-1240	>18				Y
1	JEFFERSON	TULANE UNIVERSITY MEDICAL GROUP	JOHN A DAVIS	20 - Physician (MD)	20 - Orthopedic Surgery	4720 S. I-10 SVC RD STE 100	METAIRIE	LA	70001-1240	>18				Y
1	JEFFERSON	TULANE UNIVERSITY MEDICAL GROUP	JOHN CARLSON	20 - Physician (MD)	03 - Allergy	4720 S.I-10 SVC RD STE 100	METAIRIE	LA	70001-1290	>18				Y
1	JEFFERSON	TULANE UNIVERSITY MEDICAL GROUP	JOHN CARLSON	20 - Physician (MD)	03 - Allergy	4720 S.I-10 SVC RD STE 100	METAIRIE	LA	70001-1290	>18				Y
1	JEFFERSON	TULANE UNIVERSITY MEDICAL GROUP	JOHN CARLSON	20 - Physician (MD)	03 - Allergy	4720 S I-10 SVC RD STE 101	METAIRIE	LA	7001-7404	>18				Y
1	JEFFERSON	TULANE UNIVERSITY MEDICAL GROUP	JOHN CARLSON	20 - Physician (MD)	03 - Allergy	4720 S I-10 SVC RD STE 101	METAIRIE	LA	7001-7404	>18				Y
1	JEFFERSON	TULANE UNIVERSITY MEDICAL GROUP	JOHN CARLSON	20 - Physician (MD)	03 - Allergy	4720 S.1-10 SVC RD, STE 501	METAIRIE	LA	70001-1290	>18				Y
1	JEFFERSON	TULANE UNIVERSITY MEDICAL GROUP	JOHN CARLSON	20 - Physician (MD)	03 - Allergy	4720 S.1-10 SVC RD, STE 501	METAIRIE	LA	70001-1290	>18				Y
1	JEFFERSON	TULANE UNIVERSITY MEDICAL GROUP	JOHN CARLSON	20 - Physician (MD)	03 - Allergy	4720 S.I-10 SVC RD, STE 100	METAIRIE	LA	70001-1240	>18				Y
1	JEFFERSON	TULANE UNIVERSITY MEDICAL GROUP	JOHN CARLSON	20 - Physician (MD)	03 - Allergy	4720 S.I-10 SVC RD, STE 100	METAIRIE	LA	70001-1240	>18				Y
1	JEFFERSON	TULANE UNIVERSITY MEDICAL GROUP	JOHN CARLSON	20 - Physician (MD)	03 - Allergy	4720 S. I-10 SVC RD STE 100	METAIRIE	LA	70001-1240	>18				Y
1	JEFFERSON	TULANE UNIVERSITY MEDICAL GROUP	JOHN CARLSON	20 - Physician (MD)	03 - Allergy	4720 S. I-10 SVC RD STE 100	METAIRIE	LA	70001-1240	>18				Y
1	JEFFERSON	TULANE UNIVERSITY MEDICAL GROUP	JOHN DELLACROCE	20 - Physician (MD)	18 - Opthamology	4720 S.I-10 SVC RD STE 100	METAIRIE	LA	70001-1290	>18				Y
1	JEFFERSON	TULANE UNIVERSITY MEDICAL GROUP	JOHN DELLACROCE	20 - Physician (MD)	18 - Opthamology	4720 S I-10 SVC RD STE 101	METAIRIE	LA	7001-7404	>18				Y
1	JEFFERSON	TULANE UNIVERSITY MEDICAL GROUP	JOHN DELLACROCE	20 - Physician (MD)	18 - Opthamology	4720 S.1-10 SVC RD, STE 501	METAIRIE	LA	70001-1290	>18				Y
1	JEFFERSON	TULANE UNIVERSITY MEDICAL GROUP	JOHN DELLACROCE	20 - Physician (MD)	18 - Opthamology	4720 S.I-10 SVC RD, STE 100	METAIRIE	LA	70001-1240	>18				Y
1	JEFFERSON	TULANE UNIVERSITY MEDICAL GROUP	JOHN DELLACROCE	20 - Physician (MD)	18 - Opthamology	4720 S. I-10 SVC RD STE 100	METAIRIE	LA	70001-1240	>18				Y
1	JEFFERSON	TULANE UNIVERSITY MEDICAL GROUP	JOHN DUGAL	20 - Physician (MD)	33 - Thoracic Surgery	4720 S.I-10 SVC RD STE 100	METAIRIE	LA	70001-1290	>18				Y
1	JEFFERSON	TULANE UNIVERSITY MEDICAL GROUP	JOHN DUGAL	20 - Physician (MD)	33 - Thoracic Surgery	4720 S I-10 SVC RD STE 101	METAIRIE	LA	7001-7404	>18				Y
1	JEFFERSON	TULANE UNIVERSITY MEDICAL GROUP	JOHN DUGAL	20 - Physician (MD)	33 - Thoracic Surgery	4720 S.1-10 SVC RD, STE 501	METAIRIE	LA	70001-1290	>18				Y
1	JEFFERSON	TULANE UNIVERSITY MEDICAL GROUP	JOHN DUGAL	20 - Physician (MD)	33 - Thoracic Surgery	4720 S.I-10 SVC RD, STE 100	METAIRIE	LA	70001-1240	>18				Y
1	JEFFERSON	TULANE UNIVERSITY MEDICAL GROUP	JOHN DUGAL	20 - Physician (MD)	33 - Thoracic Surgery	4720 S. I-10 SVC RD STE 100	METAIRIE	LA	70001-1240	>18				Y
1	JEFFERSON	TULANE UNIVERSITY MEDICAL GROUP	JOHN PIGOTT	20 - Physician (MD)	33 - Thoracic Surgery	4720 S.I-10 SVC RD STE 100	METAIRIE	LA	70001-1290	>18				Y
1	JEFFERSON	TULANE UNIVERSITY MEDICAL GROUP	JOHN PIGOTT	20 - Physician (MD)	33 - Thoracic Surgery	4720 S I-10 SVC RD STE 101	METAIRIE	LA	7001-7404	>18				Y
1	JEFFERSON	TULANE UNIVERSITY MEDICAL GROUP	JOHN PIGOTT	20 - Physician (MD)	33 - Thoracic Surgery	4720 S.1-10 SVC RD, STE 501	METAIRIE	LA	70001-1290	>18				Y

*** Denotes LOI Received After Mapping Deadline Therefore Not Included in GeoMap

* Denotes Cap Previously Reported

CHS-LA Proposed Provider Network

Region	Parish	Practice Name	Provider Name	Provider Code	Specialty Code	Address Street	Address City	Address State	Address ZIP	Age Restrictions	Cap (PCP's ONLY)	Accepting New Pts (PCP's Only)	Significant Traditional Provider	Signed LOI
1	JEFFERSON	TULANE UNIVERSITY MEDICAL GROUP	JOHN PIGOTT	20 - Physician (MD)	33 - Thoracic Surgery	4720 S.I-10 SVC RD, STE 100	METAIRIE	LA	70001-1240	>18				Y
1	JEFFERSON	TULANE UNIVERSITY MEDICAL GROUP	JOHN PIGOTT	20 - Physician (MD)	33 - Thoracic Surgery	4720 S. I-10 SVC RD STE 100	METAIRIE	LA	70001-1240	>18				Y
1	JEFFERSON	TULANE UNIVERSITY MEDICAL GROUP	JOHN SCHIEFFELIN	20 - Physician (MD)	41-2I Internal Medicine-Infectious Disease	4720 S.I-10 SVC RD STE 100	METAIRIE	LA	70001-1290	>18	2500	Y	Y	Y
1	JEFFERSON	TULANE UNIVERSITY MEDICAL GROUP	JOHN SCHIEFFELIN	20 - Physician (MD)	41-2I Internal Medicine-Infectious Disease	4720 S I-10 SVC RD STE 101	METAIRIE	LA	7001-7404	>18	*	Y	Y	Y
1	JEFFERSON	TULANE UNIVERSITY MEDICAL GROUP	JOHN SCHIEFFELIN	20 - Physician (MD)	41-2I Internal Medicine-Infectious Disease	4720 S.1-10 SVC RD, STE 501	METAIRIE	LA	70001-1290	>18	*	Y	Y	Y
1	JEFFERSON	TULANE UNIVERSITY MEDICAL GROUP	JOHN SCHIEFFELIN	20 - Physician (MD)	41-2I Internal Medicine-Infectious Disease	4720 S.I-10 SVC RD, STE 100	METAIRIE	LA	70001-1240	>18	*	Y	Y	Y
1	JEFFERSON	TULANE UNIVERSITY MEDICAL GROUP	JOHN SCHIEFFELIN	20 - Physician (MD)	41-2I Internal Medicine-Infectious Disease	4720 S. I-10 SVC RD STE 100	METAIRIE	LA	70001-1240	>18	*	Y	Y	Y
1	JEFFERSON	TULANE UNIVERSITY MEDICAL GROUP	JOHN SCOTT	20 - Physician (MD)	22 - Pathology	4720 S.I-10 SVC RD STE 100	METAIRIE	LA	70001-1290	>18				Y
1	JEFFERSON	TULANE UNIVERSITY MEDICAL GROUP	JOHN SCOTT	20 - Physician (MD)	22 - Pathology	4720 S I-10 SVC RD STE 101	METAIRIE	LA	7001-7404	>18				Y
1	JEFFERSON	TULANE UNIVERSITY MEDICAL GROUP	JOHN SCOTT	20 - Physician (MD)	22 - Pathology	4720 S.1-10 SVC RD, STE 501	METAIRIE	LA	70001-1290	>18				Y
1	JEFFERSON	TULANE UNIVERSITY MEDICAL GROUP	JOHN SCOTT	20 - Physician (MD)	22 - Pathology	4720 S.I-10 SVC RD, STE 100	METAIRIE	LA	70001-1240	>18				Y
1	JEFFERSON	TULANE UNIVERSITY MEDICAL GROUP	JOHN SCOTT	20 - Physician (MD)	22 - Pathology	4720 S. I-10 SVC RD STE 100	METAIRIE	LA	70001-1240	>18				Y
1	JEFFERSON	TULANE UNIVERSITY MEDICAL GROUP	JOHN WALSH	20 - Physician (MD)	14 - Neurological Surgery	4720 S.I-10 SVC RD STE 100	METAIRIE	LA	70001-1290	>18				Y
1	JEFFERSON	TULANE UNIVERSITY MEDICAL GROUP	JOHN WALSH	20 - Physician (MD)	14 - Neurological Surgery	4720 S I-10 SVC RD STE 101	METAIRIE	LA	7001-7404	>18				Y
1	JEFFERSON	TULANE UNIVERSITY MEDICAL GROUP	JOHN WALSH	20 - Physician (MD)	14 - Neurological Surgery	4720 S.1-10 SVC RD, STE 501	METAIRIE	LA	70001-1290	>18				Y
1	JEFFERSON	TULANE UNIVERSITY MEDICAL GROUP	JOHN WALSH	20 - Physician (MD)	14 - Neurological Surgery	4720 S.I-10 SVC RD, STE 100	METAIRIE	LA	70001-1240	>18				Y
1	JEFFERSON	TULANE UNIVERSITY MEDICAL GROUP	JOHN WALSH	20 - Physician (MD)	14 - Neurological Surgery	4720 S. I-10 SVC RD STE 100	METAIRIE	LA	70001-1240	>18				Y
1	JEFFERSON	TULANE UNIVERSITY MEDICAL GROUP	JOHN WILLIS	20 - Physician (MD)	13 - Neurology	4720 S.I-10 SVC RD STE 100	METAIRIE	LA	70001-1290	>18				Y
1	JEFFERSON	TULANE UNIVERSITY MEDICAL GROUP	JOHN WILLIS	20 - Physician (MD)	13 - Neurology	4720 S I-10 SVC RD STE 101	METAIRIE	LA	7001-7404	>18				Y
1	JEFFERSON	TULANE UNIVERSITY MEDICAL GROUP	JOHN WILLIS	20 - Physician (MD)	13 - Neurology	4720 S.1-10 SVC RD, STE 501	METAIRIE	LA	70001-1290	>18				Y
1	JEFFERSON	TULANE UNIVERSITY MEDICAL GROUP	JOHN WILLIS	20 - Physician (MD)	13 - Neurology	4720 S.I-10 SVC RD, STE 100	METAIRIE	LA	70001-1240	>18				Y
1	JEFFERSON	TULANE UNIVERSITY MEDICAL GROUP	JOHN WILLIS	20 - Physician (MD)	13 - Neurology	4720 S. I-10 SVC RD STE 100	METAIRIE	LA	70001-1240	>18				Y
1	JEFFERSON	TULANE UNIVERSITY MEDICAL GROUP	JORDAN KARLITZ	20 - Physician (MD)	10 - Gastroenterology	4720 S.I-10 SVC RD STE 100	METAIRIE	LA	70001-1290	>18				Y
1	JEFFERSON	TULANE UNIVERSITY MEDICAL GROUP	JORDAN KARLITZ	20 - Physician (MD)	10 - Gastroenterology	4720 S I-10 SVC RD STE 101	METAIRIE	LA	7001-7404	>18				Y
1	JEFFERSON	TULANE UNIVERSITY MEDICAL GROUP	JORDAN KARLITZ	20 - Physician (MD)	10 - Gastroenterology	4720 S.1-10 SVC RD, STE 501	METAIRIE	LA	70001-1290	>18				Y
1	JEFFERSON	TULANE UNIVERSITY MEDICAL GROUP	JORDAN KARLITZ	20 - Physician (MD)	10 - Gastroenterology	4720 S.I-10 SVC RD, STE 100	METAIRIE	LA	70001-1240	>18				Y
1	JEFFERSON	TULANE UNIVERSITY MEDICAL GROUP	JORDAN KARLITZ	20 - Physician (MD)	10 - Gastroenterology	4720 S. I-10 SVC RD STE 100	METAIRIE	LA	70001-1240	>18				Y
1	JEFFERSON	TULANE UNIVERSITY MEDICAL GROUP	JOSE PENA	20 - Physician (MD)	26 - Psychiatry	4720 S.I-10 SVC RD STE 100	METAIRIE	LA	70001-1290	>18				Y
1	JEFFERSON	TULANE UNIVERSITY MEDICAL GROUP	JOSE PENA	20 - Physician (MD)	26 - Psychiatry	4720 S I-10 SVC RD STE 101	METAIRIE	LA	7001-7404	>18				Y

*** Denotes LOI Received After Mapping Deadline Therefore Not Included in GeoMap

* Denotes Cap Previously Reported

CHS-LA Proposed Provider Network

Region	Parish	Practice Name	Provider Name	Provider Code	Specialty Code	Address Street	Address City	Address State	Address ZIP	Age Restrictions	Cap (PCP's ONLY)	Accepting New Pts (PCP's Only)	Significant Traditional Provider	Signed LOI
1	JEFFERSON	TULANE UNIVERSITY MEDICAL GROUP	JOSE PENA	20 - Physician (MD)	26 - Psychiatry	4720 S.1-10 SVC RD, STE 501	METAIRIE	LA	70001-1290	>18				Y
1	JEFFERSON	TULANE UNIVERSITY MEDICAL GROUP	JOSE PENA	20 - Physician (MD)	26 - Psychiatry	4720 S.I-10 SVC RD, STE 100	METAIRIE	LA	70001-1240	>18				Y
1	JEFFERSON	TULANE UNIVERSITY MEDICAL GROUP	JOSE PENA	20 - Physician (MD)	26 - Psychiatry	4720 S. I-10 SVC RD STE 100	METAIRIE	LA	70001-1240	>18				Y
1	JEFFERSON	TULANE UNIVERSITY MEDICAL GROUP	JOSEPH BUELL	20 - Physician (MD)	Other	4720 S.I-10 SVC RD STE 100	METAIRIE	LA	70001-1290	>18				Y
1	JEFFERSON	TULANE UNIVERSITY MEDICAL GROUP	JOSEPH BUELL	20 - Physician (MD)	Other	4720 S I-10 SVC RD STE 101	METAIRIE	LA	7001-7404	>18				Y
1	JEFFERSON	TULANE UNIVERSITY MEDICAL GROUP	JOSEPH BUELL	20 - Physician (MD)	Other	4720 S.1-10 SVC RD, STE 501	METAIRIE	LA	70001-1290	>18				Y
1	JEFFERSON	TULANE UNIVERSITY MEDICAL GROUP	JOSEPH BUELL	20 - Physician (MD)	Other	4720 S.I-10 SVC RD, STE 100	METAIRIE	LA	70001-1240	>18				Y
1	JEFFERSON	TULANE UNIVERSITY MEDICAL GROUP	JOSEPH BUELL	20 - Physician (MD)	Other	4720 S. I-10 SVC RD STE 100	METAIRIE	LA	70001-1240	>18				Y
1	JEFFERSON	TULANE UNIVERSITY MEDICAL GROUP	JOSEPH LANASA	20 - Physician (MD)	34 - Urology	4720 S.I-10 SVC RD STE 100	METAIRIE	LA	70001-1290	>18				Y
1	JEFFERSON	TULANE UNIVERSITY MEDICAL GROUP	JOSEPH LANASA	20 - Physician (MD)	34 - Urology	4720 S I-10 SVC RD STE 101	METAIRIE	LA	7001-7404	>18				Y
1	JEFFERSON	TULANE UNIVERSITY MEDICAL GROUP	JOSEPH LANASA	20 - Physician (MD)	34 - Urology	4720 S.1-10 SVC RD, STE 501	METAIRIE	LA	70001-1290	>18				Y
1	JEFFERSON	TULANE UNIVERSITY MEDICAL GROUP	JOSEPH LANASA	20 - Physician (MD)	34 - Urology	4720 S.I-10 SVC RD, STE 100	METAIRIE	LA	70001-1240	>18				Y
1	JEFFERSON	TULANE UNIVERSITY MEDICAL GROUP	JOSEPH LANASA	20 - Physician (MD)	34 - Urology	4720 S. I-10 SVC RD STE 100	METAIRIE	LA	70001-1240	>18				Y
1	JEFFERSON	TULANE UNIVERSITY MEDICAL GROUP	JOSEPH LASKY	20 - Physician (MD)	29 - Pulmonary Diseases	4720 S.I-10 SVC RD STE 100	METAIRIE	LA	70001-1290	>18				Y
1	JEFFERSON	TULANE UNIVERSITY MEDICAL GROUP	JOSEPH LASKY	20 - Physician (MD)	29 - Pulmonary Diseases	4720 S I-10 SVC RD STE 101	METAIRIE	LA	7001-7404	>18				Y
1	JEFFERSON	TULANE UNIVERSITY MEDICAL GROUP	JOSEPH LASKY	20 - Physician (MD)	29 - Pulmonary Diseases	4720 S.1-10 SVC RD, STE 501	METAIRIE	LA	70001-1290	>18				Y
1	JEFFERSON	TULANE UNIVERSITY MEDICAL GROUP	JOSEPH LASKY	20 - Physician (MD)	29 - Pulmonary Diseases	4720 S.I-10 SVC RD, STE 100	METAIRIE	LA	70001-1240	>18				Y
1	JEFFERSON	TULANE UNIVERSITY MEDICAL GROUP	JOSEPH LASKY	20 - Physician (MD)	29 - Pulmonary Diseases	4720 S. I-10 SVC RD STE 100	METAIRIE	LA	70001-1240	>18				Y
1	JEFFERSON	TULANE UNIVERSITY MEDICAL GROUP	JUAN DUCHESNE	20 - Physician (MD)	02 - General Surgery	4720 S.I-10 SVC RD STE 100	METAIRIE	LA	70001-1290	>18				Y
1	JEFFERSON	TULANE UNIVERSITY MEDICAL GROUP	JUAN DUCHESNE	20 - Physician (MD)	02 - General Surgery	4720 S I-10 SVC RD STE 101	METAIRIE	LA	7001-7404	>18				Y
1	JEFFERSON	TULANE UNIVERSITY MEDICAL GROUP	JUAN DUCHESNE	20 - Physician (MD)	02 - General Surgery	4720 S.1-10 SVC RD, STE 501	METAIRIE	LA	70001-1290	>18				Y
1	JEFFERSON	TULANE UNIVERSITY MEDICAL GROUP	JUAN DUCHESNE	20 - Physician (MD)	02 - General Surgery	4720 S.I-10 SVC RD, STE 100	METAIRIE	LA	70001-1240	>18				Y
1	JEFFERSON	TULANE UNIVERSITY MEDICAL GROUP	JUAN DUCHESNE	20 - Physician (MD)	02 - General Surgery	4720 S. I-10 SVC RD STE 100	METAIRIE	LA	70001-1240	>18				Y
1	JEFFERSON	TULANE UNIVERSITY MEDICAL GROUP	JULIE FINGER	20 - Physician (MD)	37-1A Pediatrics-Adolescent Medicine	4720 S.I-10 SVC RD STE 100	METAIRIE	LA	70001-1290	<18	2500	Y	Y	Y
1	JEFFERSON	TULANE UNIVERSITY MEDICAL GROUP	JULIE FINGER	20 - Physician (MD)	37-1A Pediatrics-Adolescent Medicine	4720 S I-10 SVC RD STE 101	METAIRIE	LA	7001-7404	<18	*	Y	Y	Y
1	JEFFERSON	TULANE UNIVERSITY MEDICAL GROUP	JULIE FINGER	20 - Physician (MD)	37-1A Pediatrics-Adolescent Medicine	4720 S.1-10 SVC RD, STE 501	METAIRIE	LA	70001-1290	<18	*	Y	Y	Y
1	JEFFERSON	TULANE UNIVERSITY MEDICAL GROUP	JULIE FINGER	20 - Physician (MD)	37-1A Pediatrics-Adolescent Medicine	4720 S.I-10 SVC RD, STE 100	METAIRIE	LA	70001-1240	<18	*	Y	Y	Y
1	JEFFERSON	TULANE UNIVERSITY MEDICAL GROUP	JULIE FINGER	20 - Physician (MD)	37-1A Pediatrics-Adolescent Medicine	4720 S. I-10 SVC RD STE 100	METAIRIE	LA	70001-1240	<18	*	Y	Y	Y
1	JEFFERSON	TULANE UNIVERSITY MEDICAL GROUP	JULIE WASHKO	20 - Physician (MD)	37-1I Pediatrics-Pediatric Hematology-Oncology	4720 S.I-10 SVC RD STE 100	METAIRIE	LA	70001-1290	<18	2500	Y	Y	Y

*** Denotes LOI Received After Mapping Deadline Therefore Not Included in GeoMap

* Denotes Cap Previously Reported

CHS-LA Proposed Provider Network

Region	Parish	Practice Name	Provider Name	Provider Code	Specialty Code	Address Street	Address City	Address State	Address ZIP	Age Restrictions	Cap (PCP's ONLY)	Accepting New Pts (PCP's Only)	Significant Traditional Provider	Signed LOI
1	JEFFERSON	TULANE UNIVERSITY MEDICAL GROUP	JULIE WASHKO	20 - Physician (MD)	37-1I Pediatrics-Pediatric Hematology-Oncology	4720 S I-10 SVC RD STE 101	METAIRIE	LA	7001-7404	<18	*	Y	Y	Y
1	JEFFERSON	TULANE UNIVERSITY MEDICAL GROUP	JULIE WASHKO	20 - Physician (MD)	37-1I Pediatrics-Pediatric Hematology-Oncology	4720 S.1-10 SVC RD, STE 501	METAIRIE	LA	70001-1290	<18	*	Y	Y	Y
1	JEFFERSON	TULANE UNIVERSITY MEDICAL GROUP	JULIE WASHKO	20 - Physician (MD)	37-1I Pediatrics-Pediatric Hematology-Oncology	4720 S.I-10 SVC RD, STE 100	METAIRIE	LA	70001-1240	<18	*	Y	Y	Y
1	JEFFERSON	TULANE UNIVERSITY MEDICAL GROUP	JULIE WASHKO	20 - Physician (MD)	37-1I Pediatrics-Pediatric Hematology-Oncology	4720 S. I-10 SVC RD STE 100	METAIRIE	LA	70001-1240	<18	*	Y	Y	Y
1	JEFFERSON	TULANE UNIVERSITY MEDICAL GROUP	KAREN DESALVO	20 - Physician (MD)	41 - Internal Medicine	4720 S.I-10 SVC RD STE 100	METAIRIE	LA	70001-1290	>18	2500	Y	Y	Y
1	JEFFERSON	TULANE UNIVERSITY MEDICAL GROUP	KAREN DESALVO	20 - Physician (MD)	41 - Internal Medicine	4720 S I-10 SVC RD STE 101	METAIRIE	LA	7001-7404	>18	*	Y	Y	Y
1	JEFFERSON	TULANE UNIVERSITY MEDICAL GROUP	KAREN DESALVO	20 - Physician (MD)	41 - Internal Medicine	4720 S.1-10 SVC RD, STE 501	METAIRIE	LA	70001-1290	>18	*	Y	Y	Y
1	JEFFERSON	TULANE UNIVERSITY MEDICAL GROUP	KAREN DESALVO	20 - Physician (MD)	41 - Internal Medicine	4720 S.I-10 SVC RD, STE 100	METAIRIE	LA	70001-1240	>18	*	Y	Y	Y
1	JEFFERSON	TULANE UNIVERSITY MEDICAL GROUP	KAREN DESALVO	20 - Physician (MD)	41 - Internal Medicine	4720 S. I-10 SVC RD STE 100	METAIRIE	LA	70001-1240	>18	*	Y	Y	Y
1	JEFFERSON	TULANE UNIVERSITY MEDICAL GROUP	KATHLEEN ROBERTSON	20 - Physician (MD)	20 - Orthopedic Surgery	4720 S.I-10 SVC RD STE 100	METAIRIE	LA	70001-1290	>18				Y
1	JEFFERSON	TULANE UNIVERSITY MEDICAL GROUP	KATHLEEN ROBERTSON	20 - Physician (MD)	20 - Orthopedic Surgery	4720 S.I-10 SVC RD STE 100	METAIRIE	LA	70001-1290	>18				Y
1	JEFFERSON	TULANE UNIVERSITY MEDICAL GROUP	KATHLEEN ROBERTSON	20 - Physician (MD)	20 - Orthopedic Surgery	4720 S.I-10 SVC RD STE 100	METAIRIE	LA	70001-1290	>18				Y
1	JEFFERSON	TULANE UNIVERSITY MEDICAL GROUP	KATHLEEN ROBERTSON	20 - Physician (MD)	20 - Orthopedic Surgery	4720 S I-10 SVC RD STE 101	METAIRIE	LA	7001-7404	>18				Y
1	JEFFERSON	TULANE UNIVERSITY MEDICAL GROUP	KATHLEEN ROBERTSON	20 - Physician (MD)	20 - Orthopedic Surgery	4720 S I-10 SVC RD STE 101	METAIRIE	LA	7001-7404	>18				Y
1	JEFFERSON	TULANE UNIVERSITY MEDICAL GROUP	KATHLEEN ROBERTSON	20 - Physician (MD)	20 - Orthopedic Surgery	4720 S I-10 SVC RD STE 101	METAIRIE	LA	7001-7404	>18				Y
1	JEFFERSON	TULANE UNIVERSITY MEDICAL GROUP	KATHLEEN ROBERTSON	20 - Physician (MD)	20 - Orthopedic Surgery	4720 S.1-10 SVC RD, STE 501	METAIRIE	LA	70001-1290	>18				Y
1	JEFFERSON	TULANE UNIVERSITY MEDICAL GROUP	KATHLEEN ROBERTSON	20 - Physician (MD)	20 - Orthopedic Surgery	4720 S.1-10 SVC RD, STE 501	METAIRIE	LA	70001-1290	>18				Y
1	JEFFERSON	TULANE UNIVERSITY MEDICAL GROUP	KATHLEEN ROBERTSON	20 - Physician (MD)	20 - Orthopedic Surgery	4720 S.1-10 SVC RD, STE 501	METAIRIE	LA	70001-1290	>18				Y
1	JEFFERSON	TULANE UNIVERSITY MEDICAL GROUP	KATHLEEN ROBERTSON	20 - Physician (MD)	20 - Orthopedic Surgery	4720 S.I-10 SVC RD, STE 100	METAIRIE	LA	70001-1240	>18				Y
1	JEFFERSON	TULANE UNIVERSITY MEDICAL GROUP	KATHLEEN ROBERTSON	20 - Physician (MD)	20 - Orthopedic Surgery	4720 S.I-10 SVC RD, STE 100	METAIRIE	LA	70001-1240	>18				Y
1	JEFFERSON	TULANE UNIVERSITY MEDICAL GROUP	KATHLEEN ROBERTSON	20 - Physician (MD)	20 - Orthopedic Surgery	4720 S.I-10 SVC RD, STE 100	METAIRIE	LA	70001-1240	>18				Y
1	JEFFERSON	TULANE UNIVERSITY MEDICAL GROUP	KATHLEEN ROBERTSON	20 - Physician (MD)	20 - Orthopedic Surgery	4720 S. I-10 SVC RD STE 100	METAIRIE	LA	70001-1240	>18				Y
1	JEFFERSON	TULANE UNIVERSITY MEDICAL GROUP	KATHLEEN ROBERTSON	20 - Physician (MD)	20 - Orthopedic Surgery	4720 S. I-10 SVC RD STE 100	METAIRIE	LA	70001-1240	>18				Y
1	JEFFERSON	TULANE UNIVERSITY MEDICAL GROUP	KATHLEEN ROBERTSON	20 - Physician (MD)	20 - Orthopedic Surgery	4720 S. I-10 SVC RD STE 100	METAIRIE	LA	70001-1240	>18				Y
1	JEFFERSON	TULANE UNIVERSITY MEDICAL GROUP	KEITH WINFREY	20 - Physician (MD)	41 - Internal Medicine	4720 S.I-10 SVC RD STE 100	METAIRIE	LA	70001-1290	>18	2500	Y	Y	Y
1	JEFFERSON	TULANE UNIVERSITY MEDICAL GROUP	KEITH WINFREY	20 - Physician (MD)	41 - Internal Medicine	4720 S I-10 SVC RD STE 101	METAIRIE	LA	7001-7404	>18	*	Y	Y	Y
1	JEFFERSON	TULANE UNIVERSITY MEDICAL GROUP	KEITH WINFREY	20 - Physician (MD)	41 - Internal Medicine	4720 S.1-10 SVC RD, STE 501	METAIRIE	LA	70001-1290	>18	*	Y	Y	Y
1	JEFFERSON	TULANE UNIVERSITY MEDICAL GROUP	KEITH WINFREY	20 - Physician (MD)	41 - Internal Medicine	4720 S.I-10 SVC RD, STE 100	METAIRIE	LA	70001-1240	>18	*	Y	Y	Y
1	JEFFERSON	TULANE UNIVERSITY MEDICAL GROUP	KEITH WINFREY	20 - Physician (MD)	41 - Internal Medicine	4720 S. I-10 SVC RD STE 100	METAIRIE	LA	70001-1240	>18	*	Y	Y	Y

*** Denotes LOI Received After Mapping Deadline Therefore Not Included in GeoMap

* Denotes Cap Previously Reported

CHS-LA Proposed Provider Network

Region	Parish	Practice Name	Provider Name	Provider Code	Specialty Code	Address Street	Address City	Address State	Address ZIP	Age Restrictions	Cap (PCP's ONLY)	Accepting New Pts (PCP's Only)	Significant Traditional Provider	Signed LOI
1	JEFFERSON	TULANE UNIVERSITY MEDICAL GROUP	KRZYSZTOF MOROZ	20 - Physician (MD)	22 - Pathology	4720 S.I-10 SVC RD STE 100	METAIRIE	LA	70001-1290	>18				Y
1	JEFFERSON	TULANE UNIVERSITY MEDICAL GROUP	KRZYSZTOF MOROZ	20 - Physician (MD)	22 - Pathology	4720 S I-10 SVC RD STE 101	METAIRIE	LA	7001-7404	>18				Y
1	JEFFERSON	TULANE UNIVERSITY MEDICAL GROUP	KRZYSZTOF MOROZ	20 - Physician (MD)	22 - Pathology	4720 S.1-10 SVC RD, STE 501	METAIRIE	LA	70001-1290	>18				Y
1	JEFFERSON	TULANE UNIVERSITY MEDICAL GROUP	KRZYSZTOF MOROZ	20 - Physician (MD)	22 - Pathology	4720 S.I-10 SVC RD, STE 100	METAIRIE	LA	70001-1240	>18				Y
1	JEFFERSON	TULANE UNIVERSITY MEDICAL GROUP	KRZYSZTOF MOROZ	20 - Physician (MD)	22 - Pathology	4720 S. I-10 SVC RD STE 100	METAIRIE	LA	70001-1240	>18				Y
1	JEFFERSON	TULANE UNIVERSITY MEDICAL GROUP	LAURI HENGL	78 - Nurse Practitioner	10 - Gastroenterology	4720 S.I-10 SVC RD STE 100	METAIRIE	LA	70001-1290	>18				Y
1	JEFFERSON	TULANE UNIVERSITY MEDICAL GROUP	LAURI HENGL	78 - Nurse Practitioner	10 - Gastroenterology	4720 S I-10 SVC RD STE 101	METAIRIE	LA	7001-7404	>18				Y
1	JEFFERSON	TULANE UNIVERSITY MEDICAL GROUP	LAURI HENGL	78 - Nurse Practitioner	10 - Gastroenterology	4720 S.1-10 SVC RD, STE 501	METAIRIE	LA	70001-1290	>18				Y
1	JEFFERSON	TULANE UNIVERSITY MEDICAL GROUP	LAURI HENGL	78 - Nurse Practitioner	10 - Gastroenterology	4720 S.I-10 SVC RD, STE 100	METAIRIE	LA	70001-1240	>18				Y
1	JEFFERSON	TULANE UNIVERSITY MEDICAL GROUP	LAURI HENGL	78 - Nurse Practitioner	10 - Gastroenterology	4720 S. I-10 SVC RD STE 100	METAIRIE	LA	70001-1240	>18				Y
1	JEFFERSON	TULANE UNIVERSITY MEDICAL GROUP	LAURIANNE WILD	20 - Physician (MD)	03 - Allergy	4720 S.I-10 SVC RD STE 100	METAIRIE	LA	70001-1290	>18				Y
1	JEFFERSON	TULANE UNIVERSITY MEDICAL GROUP	LAURIANNE WILD	20 - Physician (MD)	03 - Allergy	4720 S I-10 SVC RD STE 101	METAIRIE	LA	7001-7404	>18				Y
1	JEFFERSON	TULANE UNIVERSITY MEDICAL GROUP	LAURIANNE WILD	20 - Physician (MD)	03 - Allergy	4720 S.1-10 SVC RD, STE 501	METAIRIE	LA	70001-1290	>18				Y
1	JEFFERSON	TULANE UNIVERSITY MEDICAL GROUP	LAURIANNE WILD	20 - Physician (MD)	03 - Allergy	4720 S.I-10 SVC RD, STE 100	METAIRIE	LA	70001-1240	>18				Y
1	JEFFERSON	TULANE UNIVERSITY MEDICAL GROUP	LAURIANNE WILD	20 - Physician (MD)	03 - Allergy	4720 S. I-10 SVC RD STE 100	METAIRIE	LA	70001-1240	>18				Y
1	JEFFERSON	TULANE UNIVERSITY MEDICAL GROUP	LAWRENCE O'MEALLIE	20 - Physician (MD)	06 - Cardiovascular Disease	4720 S.I-10 SVC RD STE 100	METAIRIE	LA	70001-1290	>18				Y
1	JEFFERSON	TULANE UNIVERSITY MEDICAL GROUP	LAWRENCE O'MEALLIE	20 - Physician (MD)	06 - Cardiovascular Disease	4720 S I-10 SVC RD STE 101	METAIRIE	LA	7001-7404	>18				Y
1	JEFFERSON	TULANE UNIVERSITY MEDICAL GROUP	LAWRENCE O'MEALLIE	20 - Physician (MD)	06 - Cardiovascular Disease	4720 S.1-10 SVC RD, STE 501	METAIRIE	LA	70001-1290	>18				Y
1	JEFFERSON	TULANE UNIVERSITY MEDICAL GROUP	LAWRENCE O'MEALLIE	20 - Physician (MD)	06 - Cardiovascular Disease	4720 S.I-10 SVC RD, STE 100	METAIRIE	LA	70001-1240	>18				Y
1	JEFFERSON	TULANE UNIVERSITY MEDICAL GROUP	LAWRENCE O'MEALLIE	20 - Physician (MD)	06 - Cardiovascular Disease	4720 S. I-10 SVC RD STE 100	METAIRIE	LA	70001-1240	>18				Y
1	JEFFERSON	TULANE UNIVERSITY MEDICAL GROUP	LESLIE LAWRENCE	20 - Physician (MD)	26 - Psychiatry	4720 S.I-10 SVC RD STE 100	METAIRIE	LA	70001-1290	>18				Y
1	JEFFERSON	TULANE UNIVERSITY MEDICAL GROUP	LESLIE LAWRENCE	20 - Physician (MD)	26 - Psychiatry	4720 S I-10 SVC RD STE 101	METAIRIE	LA	7001-7404	>18				Y
1	JEFFERSON	TULANE UNIVERSITY MEDICAL GROUP	LESLIE LAWRENCE	20 - Physician (MD)	26 - Psychiatry	4720 S.1-10 SVC RD, STE 501	METAIRIE	LA	70001-1290	>18				Y
1	JEFFERSON	TULANE UNIVERSITY MEDICAL GROUP	LESLIE LAWRENCE	20 - Physician (MD)	26 - Psychiatry	4720 S.I-10 SVC RD, STE 100	METAIRIE	LA	70001-1240	>18				Y
1	JEFFERSON	TULANE UNIVERSITY MEDICAL GROUP	LESLIE LAWRENCE	20 - Physician (MD)	26 - Psychiatry	4720 S. I-10 SVC RD STE 100	METAIRIE	LA	70001-1240	>18				Y
1	JEFFERSON	TULANE UNIVERSITY MEDICAL GROUP	LOTUCE LEE HAMM	20 - Physician (MD)	39 - Nephrology	4720 S.I-10 SVC RD STE 100	METAIRIE	LA	70001-1290	>18				Y
1	JEFFERSON	TULANE UNIVERSITY MEDICAL GROUP	LOTUCE LEE HAMM	20 - Physician (MD)	39 - Nephrology	4720 S I-10 SVC RD STE 101	METAIRIE	LA	7001-7404	>18				Y
1	JEFFERSON	TULANE UNIVERSITY MEDICAL GROUP	LOTUCE LEE HAMM	20 - Physician (MD)	39 - Nephrology	4720 S.1-10 SVC RD, STE 501	METAIRIE	LA	70001-1290	>18				Y
1	JEFFERSON	TULANE UNIVERSITY MEDICAL GROUP	LOTUCE LEE HAMM	20 - Physician (MD)	39 - Nephrology	4720 S.I-10 SVC RD, STE 100	METAIRIE	LA	70001-1240	>18				Y

*** Denotes LOI Received After Mapping Deadline Therefore Not Included in GeoMap

* Denotes Cap Previously Reported

CHS-LA Proposed Provider Network

Region	Parish	Practice Name	Provider Name	Provider Code	Specialty Code	Address Street	Address City	Address State	Address ZIP	Age Restrictions	Cap (PCP's ONLY)	Accepting New Pts (PCP's Only)	Significant Traditional Provider	Signed LOI
1	JEFFERSON	TULANE UNIVERSITY MEDICAL GROUP	LOTUCE LEE HAMM	20 - Physician (MD)	39 - Nephrology	4720 S. I-10 SVC RD STE 100	METAIRIE	LA	70001-1240	>18				Y
1	JEFFERSON	TULANE UNIVERSITY MEDICAL GROUP	LUIS BALART	20 - Physician (MD)	10 - Gastroenterology	4720 S.I-10 SVC RD STE 100	METAIRIE	LA	70001-1290	>18				Y
1	JEFFERSON	TULANE UNIVERSITY MEDICAL GROUP	LUIS BALART	20 - Physician (MD)	10 - Gastroenterology	4720 S I-10 SVC RD STE 101	METAIRIE	LA	7001-7404	>18				Y
1	JEFFERSON	TULANE UNIVERSITY MEDICAL GROUP	LUIS BALART	20 - Physician (MD)	10 - Gastroenterology	4720 S.1-10 SVC RD, STE 501	METAIRIE	LA	70001-1290	>18				Y
1	JEFFERSON	TULANE UNIVERSITY MEDICAL GROUP	LUIS BALART	20 - Physician (MD)	10 - Gastroenterology	4720 S.I-10 SVC RD, STE 100	METAIRIE	LA	70001-1240	>18				Y
1	JEFFERSON	TULANE UNIVERSITY MEDICAL GROUP	LUIS BALART	20 - Physician (MD)	10 - Gastroenterology	4720 S. I-10 SVC RD STE 100	METAIRIE	LA	70001-1240	>18				Y
1	JEFFERSON	TULANE UNIVERSITY MEDICAL GROUP	LYA CRICHLOW	20 - Physician (MD)	02 - General Surgery	4720 S.I-10 SVC RD STE 100	METAIRIE	LA	70001-1290	>18				Y
1	JEFFERSON	TULANE UNIVERSITY MEDICAL GROUP	LYA CRICHLOW	20 - Physician (MD)	02 - General Surgery	4720 S I-10 SVC RD STE 101	METAIRIE	LA	7001-7404	>18				Y
1	JEFFERSON	TULANE UNIVERSITY MEDICAL GROUP	LYA CRICHLOW	20 - Physician (MD)	02 - General Surgery	4720 S.1-10 SVC RD, STE 501	METAIRIE	LA	70001-1290	>18				Y
1	JEFFERSON	TULANE UNIVERSITY MEDICAL GROUP	LYA CRICHLOW	20 - Physician (MD)	02 - General Surgery	4720 S.I-10 SVC RD, STE 100	METAIRIE	LA	70001-1240	>18				Y
1	JEFFERSON	TULANE UNIVERSITY MEDICAL GROUP	LYA CRICHLOW	20 - Physician (MD)	02 - General Surgery	4720 S. I-10 SVC RD STE 100	METAIRIE	LA	70001-1240	>18				Y
1	JEFFERSON	TULANE UNIVERSITY MEDICAL GROUP	LYDIA BAZZANO	20 - Physician (MD)	41 - Internal Medicine	4720 S.I-10 SVC RD STE 100	METAIRIE	LA	70001-1290	>18	2500	Y	Y	Y
1	JEFFERSON	TULANE UNIVERSITY MEDICAL GROUP	LYDIA BAZZANO	20 - Physician (MD)	41 - Internal Medicine	4720 S I-10 SVC RD STE 101	METAIRIE	LA	7001-7404	>18	*	Y	Y	Y
1	JEFFERSON	TULANE UNIVERSITY MEDICAL GROUP	LYDIA BAZZANO	20 - Physician (MD)	41 - Internal Medicine	4720 S.1-10 SVC RD, STE 501	METAIRIE	LA	70001-1290	>18	*	Y	Y	Y
1	JEFFERSON	TULANE UNIVERSITY MEDICAL GROUP	LYDIA BAZZANO	20 - Physician (MD)	41 - Internal Medicine	4720 S.I-10 SVC RD, STE 100	METAIRIE	LA	70001-1240	>18	*	Y	Y	Y
1	JEFFERSON	TULANE UNIVERSITY MEDICAL GROUP	LYDIA BAZZANO	20 - Physician (MD)	41 - Internal Medicine	4720 S. I-10 SVC RD STE 100	METAIRIE	LA	70001-1240	>18	*	Y	Y	Y
1	JEFFERSON	TULANE UNIVERSITY MEDICAL GROUP	MANUEL LOPEZ	20 - Physician (MD)	03 - Allergy	4720 S.I-10 SVC RD STE 100	METAIRIE	LA	70001-1290	>18				Y
1	JEFFERSON	TULANE UNIVERSITY MEDICAL GROUP	MANUEL LOPEZ	20 - Physician (MD)	03 - Allergy	4720 S I-10 SVC RD STE 101	METAIRIE	LA	7001-7404	>18				Y
1	JEFFERSON	TULANE UNIVERSITY MEDICAL GROUP	MANUEL LOPEZ	20 - Physician (MD)	03 - Allergy	4720 S.1-10 SVC RD, STE 501	METAIRIE	LA	70001-1290	>18				Y
1	JEFFERSON	TULANE UNIVERSITY MEDICAL GROUP	MANUEL LOPEZ	20 - Physician (MD)	03 - Allergy	4720 S.I-10 SVC RD, STE 100	METAIRIE	LA	70001-1240	>18				Y
1	JEFFERSON	TULANE UNIVERSITY MEDICAL GROUP	MANUEL LOPEZ	20 - Physician (MD)	03 - Allergy	4720 S. I-10 SVC RD STE 100	METAIRIE	LA	70001-1240	>18				Y
1	JEFFERSON	TULANE UNIVERSITY MEDICAL GROUP	MARC KAHN	20 - Physician (MD)	41-2J Internal Medicine-Medical Oncology	4720 S.I-10 SVC RD STE 100	METAIRIE	LA	70001-1290	>18	2500	Y	Y	Y
1	JEFFERSON	TULANE UNIVERSITY MEDICAL GROUP	MARC KAHN	20 - Physician (MD)	41-2J Internal Medicine-Medical Oncology	4720 S I-10 SVC RD STE 101	METAIRIE	LA	7001-7404	>18	*	Y	Y	Y
1	JEFFERSON	TULANE UNIVERSITY MEDICAL GROUP	MARC KAHN	20 - Physician (MD)	41-2J Internal Medicine-Medical Oncology	4720 S.1-10 SVC RD, STE 501	METAIRIE	LA	70001-1290	>18	*	Y	Y	Y
1	JEFFERSON	TULANE UNIVERSITY MEDICAL GROUP	MARC KAHN	20 - Physician (MD)	41-2J Internal Medicine-Medical Oncology	4720 S.I-10 SVC RD, STE 100	METAIRIE	LA	70001-1240	>18	*	Y	Y	Y
1	JEFFERSON	TULANE UNIVERSITY MEDICAL GROUP	MARC KAHN	20 - Physician (MD)	41-2J Internal Medicine-Medical Oncology	4720 S. I-10 SVC RD STE 100	METAIRIE	LA	70001-1240	>18	*	Y	Y	Y
1	JEFFERSON	TULANE UNIVERSITY MEDICAL GROUP	Marcelo Blaya	20 - Physician (MD)	41-2J Internal Medicine-Medical Oncology	4720 S.I-10 SVC RD STE 100	METAIRIE	LA	70001-1290	>18	2500	Y	Y	Y
1	JEFFERSON	TULANE UNIVERSITY MEDICAL GROUP	Marcelo Blaya	20 - Physician (MD)	41-2J Internal Medicine-Medical Oncology	4720 S I-10 SVC RD STE 101	METAIRIE	LA	7001-7404	>18	*	Y	Y	Y
1	JEFFERSON	TULANE UNIVERSITY MEDICAL GROUP	Marcelo Blaya	20 - Physician (MD)	41-2J Internal Medicine-Medical Oncology	4720 S.1-10 SVC RD, STE 501	METAIRIE	LA	70001-1290	>18	*	Y	Y	Y

*** Denotes LOI Received After Mapping Deadline Therefore Not Included in GeoMap

* Denotes Cap Previously Reported

CHS-LA Proposed Provider Network

Region	Parish	Practice Name	Provider Name	Provider Code	Specialty Code	Address Street	Address City	Address State	Address ZIP	Age Restrictions	Cap (PCP's ONLY)	Accepting New Pts (PCP's Only)	Significant Traditional Provider	Signed LOI
1	JEFFERSON	TULANE UNIVERSITY MEDICAL GROUP	Marcelo Blaya	20 - Physician (MD)	41-2J Internal Medicine-Medical Oncology	4720 S.I-10 SVC RD, STE 100	METAIRIE	LA	70001-1240	>18	*	Y	Y	Y
1	JEFFERSON	TULANE UNIVERSITY MEDICAL GROUP	Marcelo Blaya	20 - Physician (MD)	41-2J Internal Medicine-Medical Oncology	4720 S. I-10 SVC RD STE 100	METAIRIE	LA	70001-1240	>18	*	Y	Y	Y
1	JEFFERSON	TULANE UNIVERSITY MEDICAL GROUP	MARCIA GLASS	20 - Physician (MD)	41 - Internal Medicine	4720 S.I-10 SVC RD STE 100	METAIRIE	LA	70001-1290	>18	2500	Y	Y	Y
1	JEFFERSON	TULANE UNIVERSITY MEDICAL GROUP	MARCIA GLASS	20 - Physician (MD)	41 - Internal Medicine	4720 S I-10 SVC RD STE 101	METAIRIE	LA	7001-7404	>18	*	Y	Y	Y
1	JEFFERSON	TULANE UNIVERSITY MEDICAL GROUP	MARCIA GLASS	20 - Physician (MD)	41 - Internal Medicine	4720 S.1-10 SVC RD, STE 501	METAIRIE	LA	70001-1290	>18	*	Y	Y	Y
1	JEFFERSON	TULANE UNIVERSITY MEDICAL GROUP	MARCIA GLASS	20 - Physician (MD)	41 - Internal Medicine	4720 S.I-10 SVC RD, STE 100	METAIRIE	LA	70001-1240	>18	*	Y	Y	Y
1	JEFFERSON	TULANE UNIVERSITY MEDICAL GROUP	MARCIA GLASS	20 - Physician (MD)	41 - Internal Medicine	4720 S. I-10 SVC RD STE 100	METAIRIE	LA	70001-1240	>18	*	Y	Y	Y
1	JEFFERSON	TULANE UNIVERSITY MEDICAL GROUP	MARGARITA SILIO	20 - Physician (MD)	37-1J Pediatrics-Pediatric Infectious Disease	4720 S.I-10 SVC RD STE 100	METAIRIE	LA	70001-1290	<18	2500	Y	Y	Y
1	JEFFERSON	TULANE UNIVERSITY MEDICAL GROUP	MARGARITA SILIO	20 - Physician (MD)	37-1J Pediatrics-Pediatric Infectious Disease	4720 S.I-10 SVC RD STE 100	METAIRIE	LA	70001-1290	<18	*	Y	Y	Y
1	JEFFERSON	TULANE UNIVERSITY MEDICAL GROUP	MARGARITA SILIO	20 - Physician (MD)	37-1J Pediatrics-Pediatric Infectious Disease	4720 S I-10 SVC RD STE 101	METAIRIE	LA	7001-7404	<18	*	Y	Y	Y
1	JEFFERSON	TULANE UNIVERSITY MEDICAL GROUP	MARGARITA SILIO	20 - Physician (MD)	37-1J Pediatrics-Pediatric Infectious Disease	4720 S I-10 SVC RD STE 101	METAIRIE	LA	7001-7404	<18	*	Y	Y	Y
1	JEFFERSON	TULANE UNIVERSITY MEDICAL GROUP	MARGARITA SILIO	20 - Physician (MD)	37-1J Pediatrics-Pediatric Infectious Disease	4720 S.1-10 SVC RD, STE 501	METAIRIE	LA	70001-1290	<18	*	Y	Y	Y
1	JEFFERSON	TULANE UNIVERSITY MEDICAL GROUP	MARGARITA SILIO	20 - Physician (MD)	37-1J Pediatrics-Pediatric Infectious Disease	4720 S.1-10 SVC RD, STE 501	METAIRIE	LA	70001-1290	<18	*	Y	Y	Y
1	JEFFERSON	TULANE UNIVERSITY MEDICAL GROUP	MARGARITA SILIO	20 - Physician (MD)	37-1J Pediatrics-Pediatric Infectious Disease	4720 S.I-10 SVC RD, STE 100	METAIRIE	LA	70001-1240	<18	*	Y	Y	Y
1	JEFFERSON	TULANE UNIVERSITY MEDICAL GROUP	MARGARITA SILIO	20 - Physician (MD)	37-1J Pediatrics-Pediatric Infectious Disease	4720 S.I-10 SVC RD, STE 100	METAIRIE	LA	70001-1240	<18	*	Y	Y	Y
1	JEFFERSON	TULANE UNIVERSITY MEDICAL GROUP	MARGARITA SILIO	20 - Physician (MD)	37-1J Pediatrics-Pediatric Infectious Disease	4720 S. I-10 SVC RD STE 100	METAIRIE	LA	70001-1240	<18	*	Y	Y	Y
1	JEFFERSON	TULANE UNIVERSITY MEDICAL GROUP	MARGARITA SILIO	20 - Physician (MD)	37-1J Pediatrics-Pediatric Infectious Disease	4720 S. I-10 SVC RD STE 100	METAIRIE	LA	70001-1240	<18	*	Y	Y	Y
1	JEFFERSON	TULANE UNIVERSITY MEDICAL GROUP	MARGIE KAHN	20 - Physician (MD)	16 - OB/GYN	4720 S.I-10 SVC RD STE 100	METAIRIE	LA	70001-1290	>18	2500	Y	Y	Y
1	JEFFERSON	TULANE UNIVERSITY MEDICAL GROUP	MARGIE KAHN	20 - Physician (MD)	16 - OB/GYN	4720 S I-10 SVC RD STE 101	METAIRIE	LA	7001-7404	>18	*	Y	Y	Y
1	JEFFERSON	TULANE UNIVERSITY MEDICAL GROUP	MARGIE KAHN	20 - Physician (MD)	16 - OB/GYN	4720 S.1-10 SVC RD, STE 501	METAIRIE	LA	70001-1290	>18	*	Y	Y	Y
1	JEFFERSON	TULANE UNIVERSITY MEDICAL GROUP	MARGIE KAHN	20 - Physician (MD)	16 - OB/GYN	4720 S.I-10 SVC RD, STE 100	METAIRIE	LA	70001-1240	>18	*	Y	Y	Y
1	JEFFERSON	TULANE UNIVERSITY MEDICAL GROUP	MARGIE KAHN	20 - Physician (MD)	16 - OB/GYN	4720 S. I-10 SVC RD STE 100	METAIRIE	LA	70001-1240	>18	*	Y	Y	Y
1	JEFFERSON	TULANE UNIVERSITY MEDICAL GROUP	MARIA VALENZUELA-ARELLANO	20 - Physician (MD)	18 - Opthamology	4720 S.I-10 SVC RD STE 100	METAIRIE	LA	70001-1290	>18				Y
1	JEFFERSON	TULANE UNIVERSITY MEDICAL GROUP	MARIA VALENZUELA-ARELLANO	20 - Physician (MD)	18 - Opthamology	4720 S I-10 SVC RD STE 101	METAIRIE	LA	7001-7404	>18				Y
1	JEFFERSON	TULANE UNIVERSITY MEDICAL GROUP	MARIA VALENZUELA-ARELLANO	20 - Physician (MD)	18 - Opthamology	4720 S.1-10 SVC RD, STE 501	METAIRIE	LA	70001-1290	>18				Y
1	JEFFERSON	TULANE UNIVERSITY MEDICAL GROUP	MARIA VALENZUELA-ARELLANO	20 - Physician (MD)	18 - Opthamology	4720 S.I-10 SVC RD, STE 100	METAIRIE	LA	70001-1240	>18				Y
1	JEFFERSON	TULANE UNIVERSITY MEDICAL GROUP	MARIA VALENZUELA-ARELLANO	20 - Physician (MD)	18 - Opthamology	4720 S. I-10 SVC RD STE 100	METAIRIE	LA	70001-1240	>18				Y
1	JEFFERSON	TULANE UNIVERSITY MEDICAL GROUP	MARIANNE BARNHILL	20 - Physician (MD)	41-2J Internal Medicine-Medical Oncology	4720 S.I-10 SVC RD STE 100	METAIRIE	LA	70001-1290	>18	*	Y	Y	Y
1	JEFFERSON	TULANE UNIVERSITY MEDICAL GROUP	MARIANNE BARNHILL	20 - Physician (MD)	41-2J Internal Medicine-Medical Oncology	4720 S I-10 SVC RD STE 101	METAIRIE	LA	7001-7404	>18	*	Y	Y	Y

*** Denotes LOI Received After Mapping Deadline Therefore Not Included in GeoMap

* Denotes Cap Previously Reported

CHS-LA Proposed Provider Network

Region	Parish	Practice Name	Provider Name	Provider Code	Specialty Code	Address Street	Address City	Address State	Address ZIP	Age Restrictions	Cap (PCP's ONLY)	Accepting New Pts (PCP's Only)	Significant Traditional Provider	Signed LOI
1	JEFFERSON	TULANE UNIVERSITY MEDICAL GROUP	MARIANNE BARNHILL	20 - Physician (MD)	41-2J Internal Medicine-Medical Oncology	4720 S.1-10 SVC RD, STE 501	METAIRIE	LA	70001-1290	>18	*	Y	Y	Y
1	JEFFERSON	TULANE UNIVERSITY MEDICAL GROUP	MARIANNE BARNHILL	20 - Physician (MD)	41-2J Internal Medicine-Medical Oncology	4720 S.I-10 SVC RD, STE 100	METAIRIE	LA	70001-1240	>18	*	Y	Y	Y
1	JEFFERSON	TULANE UNIVERSITY MEDICAL GROUP	MARIANNE BARNHILL	20 - Physician (MD)	41-2J Internal Medicine-Medical Oncology	4720 S. I-10 SVC RD STE 100	METAIRIE	LA	70001-1240	>18	*	Y	Y	Y
1	JEFFERSON	TULANE UNIVERSITY MEDICAL GROUP	MARK ALAIN DERY	19 - Doctor of Osteopathy	41-2I Internal Medicine-Infectious Disease	4720 S.I-10 SVC RD STE 100	METAIRIE	LA	70001-1290	>18	2500	Y	Y	Y
1	JEFFERSON	TULANE UNIVERSITY MEDICAL GROUP	MARK ALAIN DERY	19 - Doctor of Osteopathy	41-2I Internal Medicine-Infectious Disease	4720 S I-10 SVC RD STE 101	METAIRIE	LA	7001-7404	>18	*	Y	Y	Y
1	JEFFERSON	TULANE UNIVERSITY MEDICAL GROUP	MARK ALAIN DERY	19 - Doctor of Osteopathy	41-2I Internal Medicine-Infectious Disease	4720 S.1-10 SVC RD, STE 501	METAIRIE	LA	70001-1290	>18	*	Y	Y	Y
1	JEFFERSON	TULANE UNIVERSITY MEDICAL GROUP	MARK ALAIN DERY	19 - Doctor of Osteopathy	41-2I Internal Medicine-Infectious Disease	4720 S.I-10 SVC RD, STE 100	METAIRIE	LA	70001-1240	>18	*	Y	Y	Y
1	JEFFERSON	TULANE UNIVERSITY MEDICAL GROUP	MARK ALAIN DERY	19 - Doctor of Osteopathy	41-2I Internal Medicine-Infectious Disease	4720 S. I-10 SVC RD STE 100	METAIRIE	LA	70001-1240	>18	*	Y	Y	Y
1	JEFFERSON	TULANE UNIVERSITY MEDICAL GROUP	MARK HONTAS	20 - Physician (MD)	20 - Orthopedic Surgery	4720 S.I-10 SVC RD STE 100	METAIRIE	LA	70001-1290	>18				Y
1	JEFFERSON	TULANE UNIVERSITY MEDICAL GROUP	MARK HONTAS	20 - Physician (MD)	20 - Orthopedic Surgery	4720 S.I-10 SVC RD STE 100	METAIRIE	LA	70001-1290	>18				Y
1	JEFFERSON	TULANE UNIVERSITY MEDICAL GROUP	MARK HONTAS	20 - Physician (MD)	20 - Orthopedic Surgery	4720 S I-10 SVC RD STE 101	METAIRIE	LA	7001-7404	>18				Y
1	JEFFERSON	TULANE UNIVERSITY MEDICAL GROUP	MARK HONTAS	20 - Physician (MD)	20 - Orthopedic Surgery	4720 S I-10 SVC RD STE 101	METAIRIE	LA	7001-7404	>18				Y
1	JEFFERSON	TULANE UNIVERSITY MEDICAL GROUP	MARK HONTAS	20 - Physician (MD)	20 - Orthopedic Surgery	4720 S.1-10 SVC RD, STE 501	METAIRIE	LA	70001-1290	>18				Y
1	JEFFERSON	TULANE UNIVERSITY MEDICAL GROUP	MARK HONTAS	20 - Physician (MD)	20 - Orthopedic Surgery	4720 S.1-10 SVC RD, STE 501	METAIRIE	LA	70001-1290	>18				Y
1	JEFFERSON	TULANE UNIVERSITY MEDICAL GROUP	MARK HONTAS	20 - Physician (MD)	20 - Orthopedic Surgery	4720 S.I-10 SVC RD, STE 100	METAIRIE	LA	70001-1240	>18				Y
1	JEFFERSON	TULANE UNIVERSITY MEDICAL GROUP	MARK HONTAS	20 - Physician (MD)	20 - Orthopedic Surgery	4720 S.I-10 SVC RD, STE 100	METAIRIE	LA	70001-1240	>18				Y
1	JEFFERSON	TULANE UNIVERSITY MEDICAL GROUP	MARK HONTAS	20 - Physician (MD)	20 - Orthopedic Surgery	4720 S. I-10 SVC RD STE 100	METAIRIE	LA	70001-1240	>18				Y
1	JEFFERSON	TULANE UNIVERSITY MEDICAL GROUP	MARK HONTAS	20 - Physician (MD)	20 - Orthopedic Surgery	4720 S. I-10 SVC RD STE 100	METAIRIE	LA	70001-1240	>18				Y
1	JEFFERSON	TULANE UNIVERSITY MEDICAL GROUP	MARKESHA FLEURY	20 - Physician (MD)	41 - Internal Medicine	4720 S.I-10 SVC RD STE 100	METAIRIE	LA	70001-1290	>18	2500	Y	Y	Y
1	JEFFERSON	TULANE UNIVERSITY MEDICAL GROUP	MARKESHA FLEURY	20 - Physician (MD)	41 - Internal Medicine	4720 S.I-10 SVC RD STE 100	METAIRIE	LA	70001-1290	>18	*	Y	Y	Y
1	JEFFERSON	TULANE UNIVERSITY MEDICAL GROUP	MARKESHA FLEURY	20 - Physician (MD)	41 - Internal Medicine	4720 S I-10 SVC RD STE 101	METAIRIE	LA	7001-7404	>18	*	Y	Y	Y
1	JEFFERSON	TULANE UNIVERSITY MEDICAL GROUP	MARKESHA FLEURY	20 - Physician (MD)	41 - Internal Medicine	4720 S I-10 SVC RD STE 101	METAIRIE	LA	7001-7404	>18	*	Y	Y	Y
1	JEFFERSON	TULANE UNIVERSITY MEDICAL GROUP	MARKESHA FLEURY	20 - Physician (MD)	41 - Internal Medicine	4720 S.1-10 SVC RD, STE 501	METAIRIE	LA	70001-1290	>18	*	Y	Y	Y
1	JEFFERSON	TULANE UNIVERSITY MEDICAL GROUP	MARKESHA FLEURY	20 - Physician (MD)	41 - Internal Medicine	4720 S.1-10 SVC RD, STE 501	METAIRIE	LA	70001-1290	>18	*	Y	Y	Y
1	JEFFERSON	TULANE UNIVERSITY MEDICAL GROUP	MARKESHA FLEURY	20 - Physician (MD)	41 - Internal Medicine	4720 S.I-10 SVC RD, STE 100	METAIRIE	LA	70001-1240	>18	*	Y	Y	Y
1	JEFFERSON	TULANE UNIVERSITY MEDICAL GROUP	MARKESHA FLEURY	20 - Physician (MD)	41 - Internal Medicine	4720 S.I-10 SVC RD, STE 100	METAIRIE	LA	70001-1240	>18	*	Y	Y	Y
1	JEFFERSON	TULANE UNIVERSITY MEDICAL GROUP	MARKESHA FLEURY	20 - Physician (MD)	41 - Internal Medicine	4720 S. I-10 SVC RD STE 100	METAIRIE	LA	70001-1240	>18	*	Y	Y	Y
1	JEFFERSON	TULANE UNIVERSITY MEDICAL GROUP	MARKESHA FLEURY	20 - Physician (MD)	41 - Internal Medicine	4720 S. I-10 SVC RD STE 100	METAIRIE	LA	70001-1240	>18	*	Y	Y	Y
1	JEFFERSON	TULANE UNIVERSITY MEDICAL GROUP	MARLOWE MAYLIN	20 - Physician (MD)	41 - Internal Medicine	4720 S.I-10 SVC RD STE 100	METAIRIE	LA	70001-1290	>18	2500	Y	Y	Y

*** Denotes LOI Received After Mapping Deadline Therefore Not Included in GeoMap

* Denotes Cap Previously Reported

CHS-LA Proposed Provider Network

Region	Parish	Practice Name	Provider Name	Provider Code	Specialty Code	Address Street	Address City	Address State	Address ZIP	Age Restrictions	Cap (PCP's ONLY)	Accepting New Pts (PCP's Only)	Significant Traditional Provider	Signed LOI
1	JEFFERSON	TULANE UNIVERSITY MEDICAL GROUP	MARLOWE MAYLIN	20 - Physician (MD)	41 - Internal Medicine	4720 S I-10 SVC RD STE 101	METAIRIE	LA	7001-7404	>18	*	Y	Y	Y
1	JEFFERSON	TULANE UNIVERSITY MEDICAL GROUP	MARLOWE MAYLIN	20 - Physician (MD)	41 - Internal Medicine	4720 S.1-10 SVC RD, STE 501	METAIRIE	LA	70001-1290	>18	*	Y	Y	Y
1	JEFFERSON	TULANE UNIVERSITY MEDICAL GROUP	MARLOWE MAYLIN	20 - Physician (MD)	41 - Internal Medicine	4720 S.I-10 SVC RD, STE 100	METAIRIE	LA	70001-1240	>18	*	Y	Y	Y
1	JEFFERSON	TULANE UNIVERSITY MEDICAL GROUP	MARLOWE MAYLIN	20 - Physician (MD)	41 - Internal Medicine	4720 S. I-10 SVC RD STE 100	METAIRIE	LA	70001-1240	>18	*	Y	Y	Y
1	JEFFERSON	TULANE UNIVERSITY MEDICAL GROUP	MARNIN MERRICK	20 - Physician (MD)	41-2J Internal Medicine-Medical Oncology	4720 S.I-10 SVC RD STE 100	METAIRIE	LA	70001-1290	>18	*	Y	Y	Y
1	JEFFERSON	TULANE UNIVERSITY MEDICAL GROUP	MARNIN MERRICK	20 - Physician (MD)	41-2J Internal Medicine-Medical Oncology	4720 S I-10 SVC RD STE 101	METAIRIE	LA	7001-7404	>18	*	Y	Y	Y
1	JEFFERSON	TULANE UNIVERSITY MEDICAL GROUP	MARNIN MERRICK	20 - Physician (MD)	41-2J Internal Medicine-Medical Oncology	4720 S.1-10 SVC RD, STE 501	METAIRIE	LA	70001-1290	>18	*	Y	Y	Y
1	JEFFERSON	TULANE UNIVERSITY MEDICAL GROUP	MARNIN MERRICK	20 - Physician (MD)	41-2J Internal Medicine-Medical Oncology	4720 S.I-10 SVC RD, STE 100	METAIRIE	LA	70001-1240	>18	*	Y	Y	Y
1	JEFFERSON	TULANE UNIVERSITY MEDICAL GROUP	MARNIN MERRICK	20 - Physician (MD)	41-2J Internal Medicine-Medical Oncology	4720 S. I-10 SVC RD STE 100	METAIRIE	LA	70001-1240	>18	*	Y	Y	Y
1	JEFFERSON	TULANE UNIVERSITY MEDICAL GROUP	MARY ELLEN ROMERO	06 - Waiver - NOW Professional (RN/LPN/PhD/SW)	Other	4720 S.I-10 SVC RD STE 100	METAIRIE	LA	70001-1290	>18				Y
1	JEFFERSON	TULANE UNIVERSITY MEDICAL GROUP	MARY ELLEN ROMERO	06 - Waiver - NOW Professional (RN/LPN/PhD/SW)	Other	4720 S I-10 SVC RD STE 101	METAIRIE	LA	7001-7404	>18				Y
1	JEFFERSON	TULANE UNIVERSITY MEDICAL GROUP	MARY ELLEN ROMERO	06 - Waiver - NOW Professional (RN/LPN/PhD/SW)	Other	4720 S.1-10 SVC RD, STE 501	METAIRIE	LA	70001-1290	>18				Y
1	JEFFERSON	TULANE UNIVERSITY MEDICAL GROUP	MARY ELLEN ROMERO	06 - Waiver - NOW Professional (RN/LPN/PhD/SW)	Other	4720 S.I-10 SVC RD, STE 100	METAIRIE	LA	70001-1240	>18				Y
1	JEFFERSON	TULANE UNIVERSITY MEDICAL GROUP	MARY ELLEN ROMERO	06 - Waiver - NOW Professional (RN/LPN/PhD/SW)	Other	4720 S. I-10 SVC RD STE 100	METAIRIE	LA	70001-1240	>18				Y
1	JEFFERSON	TULANE UNIVERSITY MEDICAL GROUP	MARY FAZEKAS-MAY	20 - Physician (MD)	04 - Otology, Laryngology, Rhinology (ENT)	4720 S.I-10 SVC RD STE 100	METAIRIE	LA	70001-1290	>18				Y
1	JEFFERSON	TULANE UNIVERSITY MEDICAL GROUP	MARY FAZEKAS-MAY	20 - Physician (MD)	04 - Otology, Laryngology, Rhinology (ENT)	4720 S I-10 SVC RD STE 101	METAIRIE	LA	7001-7404	>18				Y
1	JEFFERSON	TULANE UNIVERSITY MEDICAL GROUP	MARY FAZEKAS-MAY	20 - Physician (MD)	04 - Otology, Laryngology, Rhinology (ENT)	4720 S.1-10 SVC RD, STE 501	METAIRIE	LA	70001-1290	>18				Y
1	JEFFERSON	TULANE UNIVERSITY MEDICAL GROUP	MARY FAZEKAS-MAY	20 - Physician (MD)	04 - Otology, Laryngology, Rhinology (ENT)	4720 S.I-10 SVC RD, STE 100	METAIRIE	LA	70001-1240	>18				Y
1	JEFFERSON	TULANE UNIVERSITY MEDICAL GROUP	MARY FAZEKAS-MAY	20 - Physician (MD)	04 - Otology, Laryngology, Rhinology (ENT)	4720 S. I-10 SVC RD STE 100	METAIRIE	LA	70001-1240	>18				Y
1	JEFFERSON	TULANE UNIVERSITY MEDICAL GROUP	MARY KILLACKEY	20 - Physician (MD)	Other	4720 S.I-10 SVC RD STE 100	METAIRIE	LA	70001-1290	>18				Y
1	JEFFERSON	TULANE UNIVERSITY MEDICAL GROUP	MARY KILLACKEY	20 - Physician (MD)	Other	4720 S I-10 SVC RD STE 101	METAIRIE	LA	7001-7404	>18				Y
1	JEFFERSON	TULANE UNIVERSITY MEDICAL GROUP	MARY KILLACKEY	20 - Physician (MD)	Other	4720 S.1-10 SVC RD, STE 501	METAIRIE	LA	70001-1290	>18				Y
1	JEFFERSON	TULANE UNIVERSITY MEDICAL GROUP	MARY KILLACKEY	20 - Physician (MD)	Other	4720 S.I-10 SVC RD, STE 100	METAIRIE	LA	70001-1240	>18				Y
1	JEFFERSON	TULANE UNIVERSITY MEDICAL GROUP	MARY KILLACKEY	20 - Physician (MD)	Other	4720 S. I-10 SVC RD STE 100	METAIRIE	LA	70001-1240	>18				Y
1	JEFFERSON	TULANE UNIVERSITY MEDICAL GROUP	MARY YOUNGER	20 - Physician (MD)	37-1G Pediatrics-Pediatric Endocrinology	4720 S.I-10 SVC RD STE 100	METAIRIE	LA	70001-1290	<18	2500	Y	Y	Y
1	JEFFERSON	TULANE UNIVERSITY MEDICAL GROUP	MARY YOUNGER	20 - Physician (MD)	37-1G Pediatrics-Pediatric Endocrinology	4720 S I-10 SVC RD STE 101	METAIRIE	LA	7001-7404	<18	*	Y	Y	Y
1	JEFFERSON	TULANE UNIVERSITY MEDICAL GROUP	MARY YOUNGER	20 - Physician (MD)	37-1G Pediatrics-Pediatric Endocrinology	4720 S.1-10 SVC RD, STE 501	METAIRIE	LA	70001-1290	<18	*	Y	Y	Y
1	JEFFERSON	TULANE UNIVERSITY MEDICAL GROUP	MARY YOUNGER	20 - Physician (MD)	37-1G Pediatrics-Pediatric Endocrinology	4720 S.I-10 SVC RD, STE 100	METAIRIE	LA	70001-1240	<18	*	Y	Y	Y
1	JEFFERSON	TULANE UNIVERSITY MEDICAL GROUP	MARY YOUNGER	20 - Physician (MD)	37-1G Pediatrics-Pediatric Endocrinology	4720 S. I-10 SVC RD STE 100	METAIRIE	LA	70001-1240	<18	*	Y	Y	Y

*** Denotes LOI Received After Mapping Deadline Therefore Not Included in GeoMap

* Denotes Cap Previously Reported

CHS-LA Proposed Provider Network

Region	Parish	Practice Name	Provider Name	Provider Code	Specialty Code	Address Street	Address City	Address State	Address ZIP	Age Restrictions	Cap (PCP's ONLY)	Accepting New Pts (PCP's Only)	Significant Traditional Provider	Signed LOI
1	JEFFERSON	TULANE UNIVERSITY MEDICAL GROUP	MATEI PETRESCU	20 - Physician (MD)	37-1E Pediatrics-Pediatric Critical Care Med.	4720 S.I-10 SVC RD STE 100	METAIRIE	LA	70001-1290	<18	2500	Y	Y	Y
1	JEFFERSON	TULANE UNIVERSITY MEDICAL GROUP	MATEI PETRESCU	20 - Physician (MD)	37-1E Pediatrics-Pediatric Critical Care Med.	4720 S I-10 SVC RD STE 101	METAIRIE	LA	7001-7404	<18	*	Y	Y	Y
1	JEFFERSON	TULANE UNIVERSITY MEDICAL GROUP	MATEI PETRESCU	20 - Physician (MD)	37-1E Pediatrics-Pediatric Critical Care Med.	4720 S.1-10 SVC RD, STE 501	METAIRIE	LA	70001-1290	<18	*	Y	Y	Y
1	JEFFERSON	TULANE UNIVERSITY MEDICAL GROUP	MATEI PETRESCU	20 - Physician (MD)	37-1E Pediatrics-Pediatric Critical Care Med.	4720 S.I-10 SVC RD, STE 100	METAIRIE	LA	70001-1240	<18	*	Y	Y	Y
1	JEFFERSON	TULANE UNIVERSITY MEDICAL GROUP	MATEI PETRESCU	20 - Physician (MD)	37-1E Pediatrics-Pediatric Critical Care Med.	4720 S. I-10 SVC RD STE 100	METAIRIE	LA	70001-1240	<18	*	Y	Y	Y
1	JEFFERSON	TULANE UNIVERSITY MEDICAL GROUP	MATTHEW KEANE	20 - Physician (MD)	37 - Pediatrics	4720 S.I-10 SVC RD STE 100	METAIRIE	LA	70001-1290	<18	2500	Y	Y	Y
1	JEFFERSON	TULANE UNIVERSITY MEDICAL GROUP	MATTHEW KEANE	20 - Physician (MD)	37 - Pediatrics	4720 S I-10 SVC RD STE 101	METAIRIE	LA	7001-7404	<18	*	Y	Y	Y
1	JEFFERSON	TULANE UNIVERSITY MEDICAL GROUP	MATTHEW KEANE	20 - Physician (MD)	37 - Pediatrics	4720 S.1-10 SVC RD, STE 501	METAIRIE	LA	70001-1290	<18	*	Y	Y	Y
1	JEFFERSON	TULANE UNIVERSITY MEDICAL GROUP	MATTHEW KEANE	20 - Physician (MD)	37 - Pediatrics	4720 S.I-10 SVC RD, STE 100	METAIRIE	LA	70001-1240	<18	*	Y	Y	Y
1	JEFFERSON	TULANE UNIVERSITY MEDICAL GROUP	MATTHEW KEANE	20 - Physician (MD)	37 - Pediatrics	4720 S. I-10 SVC RD STE 100	METAIRIE	LA	70001-1240	<18	*	Y	Y	Y
1	JEFFERSON	TULANE UNIVERSITY MEDICAL GROUP	MEREDITH LAKEY	20 - Physician (MD)	22 - Pathology	4720 S.I-10 SVC RD STE 100	METAIRIE	LA	70001-1290	>18				Y
1	JEFFERSON	TULANE UNIVERSITY MEDICAL GROUP	MEREDITH LAKEY	20 - Physician (MD)	22 - Pathology	4720 S I-10 SVC RD STE 101	METAIRIE	LA	7001-7404	>18				Y
1	JEFFERSON	TULANE UNIVERSITY MEDICAL GROUP	MEREDITH LAKEY	20 - Physician (MD)	22 - Pathology	4720 S.1-10 SVC RD, STE 501	METAIRIE	LA	70001-1290	>18				Y
1	JEFFERSON	TULANE UNIVERSITY MEDICAL GROUP	MEREDITH LAKEY	20 - Physician (MD)	22 - Pathology	4720 S.I-10 SVC RD, STE 100	METAIRIE	LA	70001-1240	>18				Y
1	JEFFERSON	TULANE UNIVERSITY MEDICAL GROUP	MEREDITH LAKEY	20 - Physician (MD)	22 - Pathology	4720 S. I-10 SVC RD STE 100	METAIRIE	LA	70001-1240	>18				Y
1	JEFFERSON	TULANE UNIVERSITY MEDICAL GROUP	MICHAEL KIERNAN	20 - Physician (MD)	37-1L Pediatrics-Pediatric Pulmonology	4720 S.I-10 SVC RD STE 100	METAIRIE	LA	70001-1290	<18	2500	Y	Y	Y
1	JEFFERSON	TULANE UNIVERSITY MEDICAL GROUP	MICHAEL KIERNAN	20 - Physician (MD)	37-1L Pediatrics-Pediatric Pulmonology	4720 S.I-10 SVC RD STE 100	METAIRIE	LA	70001-1290	<18	*	Y	Y	Y
1	JEFFERSON	TULANE UNIVERSITY MEDICAL GROUP	MICHAEL KIERNAN	20 - Physician (MD)	37-1L Pediatrics-Pediatric Pulmonology	4720 S I-10 SVC RD STE 101	METAIRIE	LA	7001-7404	<18	*	Y	Y	Y
1	JEFFERSON	TULANE UNIVERSITY MEDICAL GROUP	MICHAEL KIERNAN	20 - Physician (MD)	37-1L Pediatrics-Pediatric Pulmonology	4720 S I-10 SVC RD STE 101	METAIRIE	LA	7001-7404	<18	*	Y	Y	Y
1	JEFFERSON	TULANE UNIVERSITY MEDICAL GROUP	MICHAEL KIERNAN	20 - Physician (MD)	37-1L Pediatrics-Pediatric Pulmonology	4720 S.1-10 SVC RD, STE 501	METAIRIE	LA	70001-1290	<18	*	Y	Y	Y
1	JEFFERSON	TULANE UNIVERSITY MEDICAL GROUP	MICHAEL KIERNAN	20 - Physician (MD)	37-1L Pediatrics-Pediatric Pulmonology	4720 S.1-10 SVC RD, STE 501	METAIRIE	LA	70001-1290	<18	*	Y	Y	Y
1	JEFFERSON	TULANE UNIVERSITY MEDICAL GROUP	MICHAEL KIERNAN	20 - Physician (MD)	37-1L Pediatrics-Pediatric Pulmonology	4720 S.I-10 SVC RD, STE 100	METAIRIE	LA	70001-1240	<18	*	Y	Y	Y
1	JEFFERSON	TULANE UNIVERSITY MEDICAL GROUP	MICHAEL KIERNAN	20 - Physician (MD)	37-1L Pediatrics-Pediatric Pulmonology	4720 S.I-10 SVC RD, STE 100	METAIRIE	LA	70001-1240	<18	*	Y	Y	Y
1	JEFFERSON	TULANE UNIVERSITY MEDICAL GROUP	MICHAEL KIERNAN	20 - Physician (MD)	37-1L Pediatrics-Pediatric Pulmonology	4720 S. I-10 SVC RD STE 100	METAIRIE	LA	70001-1240	<18	*	Y	Y	Y
1	JEFFERSON	TULANE UNIVERSITY MEDICAL GROUP	MICHAEL KIERNAN	20 - Physician (MD)	37-1L Pediatrics-Pediatric Pulmonology	4720 S. I-10 SVC RD STE 100	METAIRIE	LA	70001-1240	<18	*	Y	Y	Y
1	JEFFERSON	TULANE UNIVERSITY MEDICAL GROUP	MICHAEL RECTO	20 - Physician (MD)	37-1D Pediatrics-Pediatric Cardiology	4720 S.I-10 SVC RD STE 100	METAIRIE	LA	70001-1290	<18	*	Y	Y	Y
1	JEFFERSON	TULANE UNIVERSITY MEDICAL GROUP	MICHAEL RECTO	20 - Physician (MD)	37-1D Pediatrics-Pediatric Cardiology	4720 S I-10 SVC RD STE 101	METAIRIE	LA	7001-7404	<18	*	Y	Y	Y
1	JEFFERSON	TULANE UNIVERSITY MEDICAL GROUP	MICHAEL RECTO	20 - Physician (MD)	37-1D Pediatrics-Pediatric Cardiology	4720 S.1-10 SVC RD, STE 501	METAIRIE	LA	70001-1290	<18	*	Y	Y	Y
1	JEFFERSON	TULANE UNIVERSITY MEDICAL GROUP	MICHAEL RECTO	20 - Physician (MD)	37-1D Pediatrics-Pediatric Cardiology	4720 S.I-10 SVC RD, STE 100	METAIRIE	LA	70001-1240	<18	*	Y	Y	Y

*** Denotes LOI Received After Mapping Deadline Therefore Not Included in GeoMap

* Denotes Cap Previously Reported

CHS-LA Proposed Provider Network

Region	Parish	Practice Name	Provider Name	Provider Code	Specialty Code	Address Street	Address City	Address State	Address ZIP	Age Restrictions	Cap (PCP's ONLY)	Accepting New Pts (PCP's Only)	Significant Traditional Provider	Signed LOI
1	JEFFERSON	TULANE UNIVERSITY MEDICAL GROUP	MICHAEL RECTO	20 - Physician (MD)	37-1D Pediatrics-Pediatric Cardiology	4720 S. I-10 SVC RD STE 100	METAIRIE	LA	70001-1240	<18	*	Y	Y	Y
1	JEFFERSON	TULANE UNIVERSITY MEDICAL GROUP	MICHELE ZEMBO	20 - Physician (MD)	20 - Orthopedic Surgery	4720 S.I-10 SVC RD STE 100	METAIRIE	LA	70001-1290	>18				Y
1	JEFFERSON	TULANE UNIVERSITY MEDICAL GROUP	MICHELE ZEMBO	20 - Physician (MD)	20 - Orthopedic Surgery	4720 S I-10 SVC RD STE 101	METAIRIE	LA	7001-7404	>18				Y
1	JEFFERSON	TULANE UNIVERSITY MEDICAL GROUP	MICHELE ZEMBO	20 - Physician (MD)	20 - Orthopedic Surgery	4720 S.1-10 SVC RD, STE 501	METAIRIE	LA	70001-1290	>18				Y
1	JEFFERSON	TULANE UNIVERSITY MEDICAL GROUP	MICHELE ZEMBO	20 - Physician (MD)	20 - Orthopedic Surgery	4720 S.I-10 SVC RD, STE 100	METAIRIE	LA	70001-1240	>18				Y
1	JEFFERSON	TULANE UNIVERSITY MEDICAL GROUP	MICHELE ZEMBO	20 - Physician (MD)	20 - Orthopedic Surgery	4720 S. I-10 SVC RD STE 100	METAIRIE	LA	70001-1240	>18				Y
1	JEFFERSON	TULANE UNIVERSITY MEDICAL GROUP	MICHELLE SIMONEAUX	20 - Physician (MD)	41 - Internal Medicine	4720 S.I-10 SVC RD STE 100	METAIRIE	LA	70001-1290	>18	2500	Y	Y	Y
1	JEFFERSON	TULANE UNIVERSITY MEDICAL GROUP	MICHELLE SIMONEAUX	20 - Physician (MD)	41 - Internal Medicine	4720 S I-10 SVC RD STE 101	METAIRIE	LA	7001-7404	>18	*	Y	Y	Y
1	JEFFERSON	TULANE UNIVERSITY MEDICAL GROUP	MICHELLE SIMONEAUX	20 - Physician (MD)	41 - Internal Medicine	4720 S.1-10 SVC RD, STE 501	METAIRIE	LA	70001-1290	>18	*	Y	Y	Y
1	JEFFERSON	TULANE UNIVERSITY MEDICAL GROUP	MICHELLE SIMONEAUX	20 - Physician (MD)	41 - Internal Medicine	4720 S.I-10 SVC RD, STE 100	METAIRIE	LA	70001-1240	>18	*	Y	Y	Y
1	JEFFERSON	TULANE UNIVERSITY MEDICAL GROUP	MICHELLE SIMONEAUX	20 - Physician (MD)	41 - Internal Medicine	4720 S. I-10 SVC RD STE 100	METAIRIE	LA	70001-1240	>18	*	Y	Y	Y
1	JEFFERSON	TULANE UNIVERSITY MEDICAL GROUP	MICHON WYCHE	20 - Physician (MD)	41 - Internal Medicine	4720 S.I-10 SVC RD STE 100	METAIRIE	LA	70001-1290	>18	2500	Y	Y	Y
1	JEFFERSON	TULANE UNIVERSITY MEDICAL GROUP	MICHON WYCHE	20 - Physician (MD)	41 - Internal Medicine	4720 S I-10 SVC RD STE 101	METAIRIE	LA	7001-7404	>18	*	Y	Y	Y
1	JEFFERSON	TULANE UNIVERSITY MEDICAL GROUP	MICHON WYCHE	20 - Physician (MD)	41 - Internal Medicine	4720 S.1-10 SVC RD, STE 501	METAIRIE	LA	70001-1290	>18	*	Y	Y	Y
1	JEFFERSON	TULANE UNIVERSITY MEDICAL GROUP	MICHON WYCHE	20 - Physician (MD)	41 - Internal Medicine	4720 S.I-10 SVC RD, STE 100	METAIRIE	LA	70001-1240	>18	*	Y	Y	Y
1	JEFFERSON	TULANE UNIVERSITY MEDICAL GROUP	MICHON WYCHE	20 - Physician (MD)	41 - Internal Medicine	4720 S. I-10 SVC RD STE 100	METAIRIE	LA	70001-1240	>18	*	Y	Y	Y
1	JEFFERSON	TULANE UNIVERSITY MEDICAL GROUP	MIGUEL MELGAR	20 - Physician (MD)	14 - Neurological Surgery	4720 S.I-10 SVC RD STE 100	METAIRIE	LA	70001-1290	>18				Y
1	JEFFERSON	TULANE UNIVERSITY MEDICAL GROUP	MIGUEL MELGAR	20 - Physician (MD)	14 - Neurological Surgery	4720 S I-10 SVC RD STE 101	METAIRIE	LA	7001-7404	>18				Y
1	JEFFERSON	TULANE UNIVERSITY MEDICAL GROUP	MIGUEL MELGAR	20 - Physician (MD)	14 - Neurological Surgery	4720 S.1-10 SVC RD, STE 501	METAIRIE	LA	70001-1290	>18				Y
1	JEFFERSON	TULANE UNIVERSITY MEDICAL GROUP	MIGUEL MELGAR	20 - Physician (MD)	14 - Neurological Surgery	4720 S.I-10 SVC RD, STE 100	METAIRIE	LA	70001-1240	>18				Y
1	JEFFERSON	TULANE UNIVERSITY MEDICAL GROUP	MIGUEL MELGAR	20 - Physician (MD)	14 - Neurological Surgery	4720 S. I-10 SVC RD STE 100	METAIRIE	LA	70001-1240	>18				Y
1	JEFFERSON	TULANE UNIVERSITY MEDICAL GROUP	MONICA GOSWAMI	20 - Physician (MD)	22 - Pathology	4720 S.I-10 SVC RD STE 100	METAIRIE	LA	70001-1290	>18				Y
1	JEFFERSON	TULANE UNIVERSITY MEDICAL GROUP	MONICA GOSWAMI	20 - Physician (MD)	22 - Pathology	4720 S I-10 SVC RD STE 101	METAIRIE	LA	7001-7404	>18				Y
1	JEFFERSON	TULANE UNIVERSITY MEDICAL GROUP	MONICA GOSWAMI	20 - Physician (MD)	22 - Pathology	4720 S.1-10 SVC RD, STE 501	METAIRIE	LA	70001-1290	>18				Y
1	JEFFERSON	TULANE UNIVERSITY MEDICAL GROUP	MONICA GOSWAMI	20 - Physician (MD)	22 - Pathology	4720 S.I-10 SVC RD, STE 100	METAIRIE	LA	70001-1240	>18				Y
1	JEFFERSON	TULANE UNIVERSITY MEDICAL GROUP	MONICA GOSWAMI	20 - Physician (MD)	22 - Pathology	4720 S. I-10 SVC RD STE 100	METAIRIE	LA	70001-1240	>18				Y
1	JEFFERSON	TULANE UNIVERSITY MEDICAL GROUP	MORDECAI POTASH	20 - Physician (MD)	26 - Psychiatry	4720 S.I-10 SVC RD STE 100	METAIRIE	LA	70001-1290	>18				Y
1	JEFFERSON	TULANE UNIVERSITY MEDICAL GROUP	MORDECAI POTASH	20 - Physician (MD)	26 - Psychiatry	4720 S I-10 SVC RD STE 101	METAIRIE	LA	7001-7404	>18				Y
1	JEFFERSON	TULANE UNIVERSITY MEDICAL GROUP	MORDECAI POTASH	20 - Physician (MD)	26 - Psychiatry	4720 S.1-10 SVC RD, STE 501	METAIRIE	LA	70001-1290	>18				Y

*** Denotes LOI Received After Mapping Deadline Therefore Not Included in GeoMap

* Denotes Cap Previously Reported

CHS-LA Proposed Provider Network

Region	Parish	Practice Name	Provider Name	Provider Code	Specialty Code	Address Street	Address City	Address State	Address ZIP	Age Restrictions	Cap (PCP's ONLY)	Accepting New Pts (PCP's Only)	Significant Traditional Provider	Signed LOI
1	JEFFERSON	TULANE UNIVERSITY MEDICAL GROUP	MORDECAI POTASH	20 - Physician (MD)	26 - Psychiatry	4720 S.I-10 SVC RD, STE 100	METAIRIE	LA	70001-1240	>18				Y
1	JEFFERSON	TULANE UNIVERSITY MEDICAL GROUP	MORDECAI POTASH	20 - Physician (MD)	26 - Psychiatry	4720 S. I-10 SVC RD STE 100	METAIRIE	LA	70001-1240	>18				Y
1	JEFFERSON	TULANE UNIVERSITY MEDICAL GROUP	MORGAN FEIBELMAN	20 - Physician (MD)	26 - Psychiatry	4720 S.I-10 SVC RD STE 100	METAIRIE	LA	70001-1290	>18				Y
1	JEFFERSON	TULANE UNIVERSITY MEDICAL GROUP	MORGAN FEIBELMAN	20 - Physician (MD)	26 - Psychiatry	4720 S I-10 SVC RD STE 101	METAIRIE	LA	7001-7404	>18				Y
1	JEFFERSON	TULANE UNIVERSITY MEDICAL GROUP	MORGAN FEIBELMAN	20 - Physician (MD)	26 - Psychiatry	4720 S.1-10 SVC RD, STE 501	METAIRIE	LA	70001-1290	>18				Y
1	JEFFERSON	TULANE UNIVERSITY MEDICAL GROUP	MORGAN FEIBELMAN	20 - Physician (MD)	26 - Psychiatry	4720 S.I-10 SVC RD, STE 100	METAIRIE	LA	70001-1240	>18				Y
1	JEFFERSON	TULANE UNIVERSITY MEDICAL GROUP	MORGAN FEIBELMAN	20 - Physician (MD)	26 - Psychiatry	4720 S. I-10 SVC RD STE 100	METAIRIE	LA	70001-1240	>18				Y
1	JEFFERSON	TULANE UNIVERSITY MEDICAL GROUP	MORTEZA SHAMSNIA	20 - Physician (MD)	13 - Neurology	4720 S.I-10 SVC RD STE 100	METAIRIE	LA	70001-1290	>18				Y
1	JEFFERSON	TULANE UNIVERSITY MEDICAL GROUP	MORTEZA SHAMSNIA	20 - Physician (MD)	13 - Neurology	4720 S I-10 SVC RD STE 101	METAIRIE	LA	7001-7404	>18				Y
1	JEFFERSON	TULANE UNIVERSITY MEDICAL GROUP	MORTEZA SHAMSNIA	20 - Physician (MD)	13 - Neurology	4720 S.1-10 SVC RD, STE 501	METAIRIE	LA	70001-1290	>18				Y
1	JEFFERSON	TULANE UNIVERSITY MEDICAL GROUP	MORTEZA SHAMSNIA	20 - Physician (MD)	13 - Neurology	4720 S.I-10 SVC RD, STE 100	METAIRIE	LA	70001-1240	>18				Y
1	JEFFERSON	TULANE UNIVERSITY MEDICAL GROUP	MORTEZA SHAMSNIA	20 - Physician (MD)	13 - Neurology	4720 S. I-10 SVC RD STE 100	METAIRIE	LA	70001-1240	>18				Y
1	JEFFERSON	TULANE UNIVERSITY MEDICAL GROUP	MYRA KLEINPETER	20 - Physician (MD)	39 - Nephrology	4720 S.I-10 SVC RD STE 100	METAIRIE	LA	70001-1290	>18				Y
1	JEFFERSON	TULANE UNIVERSITY MEDICAL GROUP	MYRA KLEINPETER	20 - Physician (MD)	39 - Nephrology	4720 S I-10 SVC RD STE 101	METAIRIE	LA	7001-7404	>18				Y
1	JEFFERSON	TULANE UNIVERSITY MEDICAL GROUP	MYRA KLEINPETER	20 - Physician (MD)	39 - Nephrology	4720 S.1-10 SVC RD, STE 501	METAIRIE	LA	70001-1290	>18				Y
1	JEFFERSON	TULANE UNIVERSITY MEDICAL GROUP	MYRA KLEINPETER	20 - Physician (MD)	39 - Nephrology	4720 S.I-10 SVC RD, STE 100	METAIRIE	LA	70001-1240	>18				Y
1	JEFFERSON	TULANE UNIVERSITY MEDICAL GROUP	MYRA KLEINPETER	20 - Physician (MD)	39 - Nephrology	4720 S. I-10 SVC RD STE 100	METAIRIE	LA	70001-1240	>18				Y
1	JEFFERSON	TULANE UNIVERSITY MEDICAL GROUP	NABEEL KHAN	20 - Physician (MD)	10 - Gastroenterology	4720 S.I-10 SVC RD STE 100	METAIRIE	LA	70001-1290	>18				Y
1	JEFFERSON	TULANE UNIVERSITY MEDICAL GROUP	NABEEL KHAN	20 - Physician (MD)	10 - Gastroenterology	4720 S I-10 SVC RD STE 101	METAIRIE	LA	7001-7404	>18				Y
1	JEFFERSON	TULANE UNIVERSITY MEDICAL GROUP	NABEEL KHAN	20 - Physician (MD)	10 - Gastroenterology	4720 S.1-10 SVC RD, STE 501	METAIRIE	LA	70001-1290	>18				Y
1	JEFFERSON	TULANE UNIVERSITY MEDICAL GROUP	NABEEL KHAN	20 - Physician (MD)	10 - Gastroenterology	4720 S.I-10 SVC RD, STE 100	METAIRIE	LA	70001-1240	>18				Y
1	JEFFERSON	TULANE UNIVERSITY MEDICAL GROUP	NABEEL KHAN	20 - Physician (MD)	10 - Gastroenterology	4720 S. I-10 SVC RD STE 100	METAIRIE	LA	70001-1240	>18				Y
1	JEFFERSON	TULANE UNIVERSITY MEDICAL GROUP	NANCY VANDER VELDE	20 - Physician (MD)	41-2J Internal Medicine-Medical Oncology	4720 S.I-10 SVC RD STE 100	METAIRIE	LA	70001-1290	>18	2500	Y	Y	Y
1	JEFFERSON	TULANE UNIVERSITY MEDICAL GROUP	NANCY VANDER VELDE	20 - Physician (MD)	41-2J Internal Medicine-Medical Oncology	4720 S I-10 SVC RD STE 101	METAIRIE	LA	7001-7404	>18	*	Y	Y	Y
1	JEFFERSON	TULANE UNIVERSITY MEDICAL GROUP	NANCY VANDER VELDE	20 - Physician (MD)	41-2J Internal Medicine-Medical Oncology	4720 S.1-10 SVC RD, STE 501	METAIRIE	LA	70001-1290	>18	*	Y	Y	Y
1	JEFFERSON	TULANE UNIVERSITY MEDICAL GROUP	NANCY VANDER VELDE	20 - Physician (MD)	41-2J Internal Medicine-Medical Oncology	4720 S.I-10 SVC RD, STE 100	METAIRIE	LA	70001-1240	>18	*	Y	Y	Y
1	JEFFERSON	TULANE UNIVERSITY MEDICAL GROUP	NANCY VANDER VELDE	20 - Physician (MD)	41-2J Internal Medicine-Medical Oncology	4720 S. I-10 SVC RD STE 100	METAIRIE	LA	70001-1240	>18	*	Y	Y	Y
1	JEFFERSON	TULANE UNIVERSITY MEDICAL GROUP	NATHAN NIELSEN	20 - Physician (MD)	29 - Pulmonary Diseases	4720 S.I-10 SVC RD STE 100	METAIRIE	LA	70001-1290	>18				Y
1	JEFFERSON	TULANE UNIVERSITY MEDICAL GROUP	NATHAN NIELSEN	20 - Physician (MD)	29 - Pulmonary Diseases	4720 S I-10 SVC RD STE 101	METAIRIE	LA	7001-7404	>18				Y

*** Denotes LOI Received After Mapping Deadline Therefore Not Included in GeoMap

* Denotes Cap Previously Reported

CHS-LA Proposed Provider Network

Region	Parish	Practice Name	Provider Name	Provider Code	Specialty Code	Address Street	Address City	Address State	Address ZIP	Age Restrictions	Cap (PCP's ONLY)	Accepting New Pts (PCP's Only)	Significant Traditional Provider	Signed LOI
1	JEFFERSON	TULANE UNIVERSITY MEDICAL GROUP	NATHAN NIELSEN	20 - Physician (MD)	29 - Pulmonary Diseases	4720 S.I-10 SVC RD, STE 501	METAIRIE	LA	70001-1290	>18				Y
1	JEFFERSON	TULANE UNIVERSITY MEDICAL GROUP	NATHAN NIELSEN	20 - Physician (MD)	29 - Pulmonary Diseases	4720 S.I-10 SVC RD, STE 100	METAIRIE	LA	70001-1240	>18				Y
1	JEFFERSON	TULANE UNIVERSITY MEDICAL GROUP	NATHAN NIELSEN	20 - Physician (MD)	29 - Pulmonary Diseases	4720 S. I-10 SVC RD STE 100	METAIRIE	LA	70001-1240	>18				Y
1	JEFFERSON	TULANE UNIVERSITY MEDICAL GROUP	NEREIDA PARADA	20 - Physician (MD)	29 - Pulmonary Diseases	4720 S.I-10 SVC RD STE 100	METAIRIE	LA	70001-1290	>18				Y
1	JEFFERSON	TULANE UNIVERSITY MEDICAL GROUP	NEREIDA PARADA	20 - Physician (MD)	29 - Pulmonary Diseases	4720 S I-10 SVC RD STE 101	METAIRIE	LA	7001-7404	>18				Y
1	JEFFERSON	TULANE UNIVERSITY MEDICAL GROUP	NEREIDA PARADA	20 - Physician (MD)	29 - Pulmonary Diseases	4720 S.1-10 SVC RD, STE 501	METAIRIE	LA	70001-1290	>18				Y
1	JEFFERSON	TULANE UNIVERSITY MEDICAL GROUP	NEREIDA PARADA	20 - Physician (MD)	29 - Pulmonary Diseases	4720 S.I-10 SVC RD, STE 100	METAIRIE	LA	70001-1240	>18				Y
1	JEFFERSON	TULANE UNIVERSITY MEDICAL GROUP	NEREIDA PARADA	20 - Physician (MD)	29 - Pulmonary Diseases	4720 S. I-10 SVC RD STE 100	METAIRIE	LA	70001-1240	>18				Y
1	JEFFERSON	TULANE UNIVERSITY MEDICAL GROUP	NORMAN MCSWAIN	20 - Physician (MD)	02 - General Surgery	4720 S.I-10 SVC RD STE 100	METAIRIE	LA	70001-1290	>18				Y
1	JEFFERSON	TULANE UNIVERSITY MEDICAL GROUP	NORMAN MCSWAIN	20 - Physician (MD)	02 - General Surgery	4720 S I-10 SVC RD STE 101	METAIRIE	LA	7001-7404	>18				Y
1	JEFFERSON	TULANE UNIVERSITY MEDICAL GROUP	NORMAN MCSWAIN	20 - Physician (MD)	02 - General Surgery	4720 S.1-10 SVC RD, STE 501	METAIRIE	LA	70001-1290	>18				Y
1	JEFFERSON	TULANE UNIVERSITY MEDICAL GROUP	NORMAN MCSWAIN	20 - Physician (MD)	02 - General Surgery	4720 S.I-10 SVC RD, STE 100	METAIRIE	LA	70001-1240	>18				Y
1	JEFFERSON	TULANE UNIVERSITY MEDICAL GROUP	NORMAN MCSWAIN	20 - Physician (MD)	02 - General Surgery	4720 S. I-10 SVC RD STE 100	METAIRIE	LA	70001-1240	>18				Y
1	JEFFERSON	TULANE UNIVERSITY MEDICAL GROUP	OLLIE EDMUNDS	20 - Physician (MD)	20 - Orthopedic Surgery	4720 S.I-10 SVC RD STE 100	METAIRIE	LA	70001-1290	>18				Y
1	JEFFERSON	TULANE UNIVERSITY MEDICAL GROUP	OLLIE EDMUNDS	20 - Physician (MD)	20 - Orthopedic Surgery	4720 S I-10 SVC RD STE 101	METAIRIE	LA	7001-7404	>18				Y
1	JEFFERSON	TULANE UNIVERSITY MEDICAL GROUP	OLLIE EDMUNDS	20 - Physician (MD)	20 - Orthopedic Surgery	4720 S.1-10 SVC RD, STE 501	METAIRIE	LA	70001-1290	>18				Y
1	JEFFERSON	TULANE UNIVERSITY MEDICAL GROUP	OLLIE EDMUNDS	20 - Physician (MD)	20 - Orthopedic Surgery	4720 S.I-10 SVC RD, STE 100	METAIRIE	LA	70001-1240	>18				Y
1	JEFFERSON	TULANE UNIVERSITY MEDICAL GROUP	OLLIE EDMUNDS	20 - Physician (MD)	20 - Orthopedic Surgery	4720 S. I-10 SVC RD STE 100	METAIRIE	LA	70001-1240	>18				Y
1	JEFFERSON	TULANE UNIVERSITY MEDICAL GROUP	OLUGBENGA AKINGBOLA	20 - Physician (MD)	37-1E Pediatrics-Pediatric Critical Care Med.	4720 S.I-10 SVC RD STE 100	METAIRIE	LA	70001-1290	<18	2500	Y	Y	Y
1	JEFFERSON	TULANE UNIVERSITY MEDICAL GROUP	OLUGBENGA AKINGBOLA	20 - Physician (MD)	37-1E Pediatrics-Pediatric Critical Care Med.	4720 S I-10 SVC RD STE 101	METAIRIE	LA	7001-7404	<18	*	Y	Y	Y
1	JEFFERSON	TULANE UNIVERSITY MEDICAL GROUP	OLUGBENGA AKINGBOLA	20 - Physician (MD)	37-1E Pediatrics-Pediatric Critical Care Med.	4720 S.1-10 SVC RD, STE 501	METAIRIE	LA	70001-1290	<18	*	Y	Y	Y
1	JEFFERSON	TULANE UNIVERSITY MEDICAL GROUP	OLUGBENGA AKINGBOLA	20 - Physician (MD)	37-1E Pediatrics-Pediatric Critical Care Med.	4720 S.I-10 SVC RD, STE 100	METAIRIE	LA	70001-1240	<18	*	Y	Y	Y
1	JEFFERSON	TULANE UNIVERSITY MEDICAL GROUP	OLUGBENGA AKINGBOLA	20 - Physician (MD)	37-1E Pediatrics-Pediatric Critical Care Med.	4720 S. I-10 SVC RD STE 100	METAIRIE	LA	70001-1240	<18	*	Y	Y	Y
1	JEFFERSON	TULANE UNIVERSITY MEDICAL GROUP	PATRICE DELAFONTAINE	20 - Physician (MD)	06 - Cardiovascular Disease	4720 S.I-10 SVC RD STE 100	METAIRIE	LA	70001-1290	>18				Y
1	JEFFERSON	TULANE UNIVERSITY MEDICAL GROUP	PATRICE DELAFONTAINE	20 - Physician (MD)	06 - Cardiovascular Disease	4720 S I-10 SVC RD STE 101	METAIRIE	LA	7001-7404	>18				Y
1	JEFFERSON	TULANE UNIVERSITY MEDICAL GROUP	PATRICE DELAFONTAINE	20 - Physician (MD)	06 - Cardiovascular Disease	4720 S.1-10 SVC RD, STE 501	METAIRIE	LA	70001-1290	>18				Y
1	JEFFERSON	TULANE UNIVERSITY MEDICAL GROUP	PATRICE DELAFONTAINE	20 - Physician (MD)	06 - Cardiovascular Disease	4720 S.I-10 SVC RD, STE 100	METAIRIE	LA	70001-1240	>18				Y
1	JEFFERSON	TULANE UNIVERSITY MEDICAL GROUP	PATRICE DELAFONTAINE	20 - Physician (MD)	06 - Cardiovascular Disease	4720 S. I-10 SVC RD STE 100	METAIRIE	LA	70001-1240	>18				Y
1	JEFFERSON	TULANE UNIVERSITY MEDICAL GROUP	PATRICK O'NEIL	20 - Physician (MD)	26 - Psychiatry	4720 S.I-10 SVC RD STE 100	METAIRIE	LA	70001-1290	>18				Y

*** Denotes LOI Received After Mapping Deadline Therefore Not Included in GeoMap

* Denotes Cap Previously Reported

CHS-LA Proposed Provider Network

Region	Parish	Practice Name	Provider Name	Provider Code	Specialty Code	Address Street	Address City	Address State	Address ZIP	Age Restrictions	Cap (PCP's ONLY)	Accepting New Pts (PCP's Only)	Significant Traditional Provider	Signed LOI
1	JEFFERSON	TULANE UNIVERSITY MEDICAL GROUP	PATRICK O'NEIL	20 - Physician (MD)	26 - Psychiatry	4720 S I-10 SVC RD STE 101	METAIRIE	LA	7001-7404	>18				Y
1	JEFFERSON	TULANE UNIVERSITY MEDICAL GROUP	PATRICK O'NEIL	20 - Physician (MD)	26 - Psychiatry	4720 S.1-10 SVC RD, STE 501	METAIRIE	LA	70001-1290	>18				Y
1	JEFFERSON	TULANE UNIVERSITY MEDICAL GROUP	PATRICK O'NEIL	20 - Physician (MD)	26 - Psychiatry	4720 S.I-10 SVC RD, STE 100	METAIRIE	LA	70001-1240	>18				Y
1	JEFFERSON	TULANE UNIVERSITY MEDICAL GROUP	PATRICK O'NEIL	20 - Physician (MD)	26 - Psychiatry	4720 S. I-10 SVC RD STE 100	METAIRIE	LA	70001-1240	>18				Y
1	JEFFERSON	TULANE UNIVERSITY MEDICAL GROUP	PAUL DURICK	20 - Physician (MD)	41 - Internal Medicine	4720 S.I-10 SVC RD STE 100	METAIRIE	LA	70001-1290	>18	2500	Y	Y	Y
1	JEFFERSON	TULANE UNIVERSITY MEDICAL GROUP	PAUL DURICK	20 - Physician (MD)	41 - Internal Medicine	4720 S I-10 SVC RD STE 101	METAIRIE	LA	7001-7404	>18	*	Y	Y	Y
1	JEFFERSON	TULANE UNIVERSITY MEDICAL GROUP	PAUL DURICK	20 - Physician (MD)	41 - Internal Medicine	4720 S.1-10 SVC RD, STE 501	METAIRIE	LA	70001-1290	>18	*	Y	Y	Y
1	JEFFERSON	TULANE UNIVERSITY MEDICAL GROUP	PAUL DURICK	20 - Physician (MD)	41 - Internal Medicine	4720 S.I-10 SVC RD, STE 100	METAIRIE	LA	70001-1240	>18	*	Y	Y	Y
1	JEFFERSON	TULANE UNIVERSITY MEDICAL GROUP	PAUL DURICK	20 - Physician (MD)	41 - Internal Medicine	4720 S. I-10 SVC RD STE 100	METAIRIE	LA	70001-1240	>18	*	Y	Y	Y
1	JEFFERSON	TULANE UNIVERSITY MEDICAL GROUP	PAUL FRIEDLANDER	20 - Physician (MD)	04 - Otology, Laryngology, Rhinology (ENT)	4720 S.I-10 SVC RD STE 100	METAIRIE	LA	70001-1290	>18				Y
1	JEFFERSON	TULANE UNIVERSITY MEDICAL GROUP	PAUL FRIEDLANDER	20 - Physician (MD)	04 - Otology, Laryngology, Rhinology (ENT)	4720 S I-10 SVC RD STE 101	METAIRIE	LA	7001-7404	>18				Y
1	JEFFERSON	TULANE UNIVERSITY MEDICAL GROUP	PAUL FRIEDLANDER	20 - Physician (MD)	04 - Otology, Laryngology, Rhinology (ENT)	4720 S.1-10 SVC RD, STE 501	METAIRIE	LA	70001-1290	>18				Y
1	JEFFERSON	TULANE UNIVERSITY MEDICAL GROUP	PAUL FRIEDLANDER	20 - Physician (MD)	04 - Otology, Laryngology, Rhinology (ENT)	4720 S.I-10 SVC RD, STE 100	METAIRIE	LA	70001-1240	>18				Y
1	JEFFERSON	TULANE UNIVERSITY MEDICAL GROUP	PAUL FRIEDLANDER	20 - Physician (MD)	04 - Otology, Laryngology, Rhinology (ENT)	4720 S. I-10 SVC RD STE 100	METAIRIE	LA	70001-1240	>18				Y
1	JEFFERSON	TULANE UNIVERSITY MEDICAL GROUP	PAUL GLADDEN	20 - Physician (MD)	20 - Orthopedic Surgery	4720 S.I-10 SVC RD STE 100	METAIRIE	LA	70001-1290	>18				Y
1	JEFFERSON	TULANE UNIVERSITY MEDICAL GROUP	PAUL GLADDEN	20 - Physician (MD)	20 - Orthopedic Surgery	4720 S I-10 SVC RD STE 101	METAIRIE	LA	7001-7404	>18				Y
1	JEFFERSON	TULANE UNIVERSITY MEDICAL GROUP	PAUL GLADDEN	20 - Physician (MD)	20 - Orthopedic Surgery	4720 S.1-10 SVC RD, STE 501	METAIRIE	LA	70001-1290	>18				Y
1	JEFFERSON	TULANE UNIVERSITY MEDICAL GROUP	PAUL GLADDEN	20 - Physician (MD)	20 - Orthopedic Surgery	4720 S.I-10 SVC RD, STE 100	METAIRIE	LA	70001-1240	>18				Y
1	JEFFERSON	TULANE UNIVERSITY MEDICAL GROUP	PAUL GLADDEN	20 - Physician (MD)	20 - Orthopedic Surgery	4720 S. I-10 SVC RD STE 100	METAIRIE	LA	70001-1240	>18				Y
1	JEFFERSON	TULANE UNIVERSITY MEDICAL GROUP	PAULA ZEANAH	06 - Waiver - NOW Professional (RN/LPN/PhD/SW)	Other	4720 S.I-10 SVC RD STE 100	METAIRIE	LA	70001-1290	>18				Y
1	JEFFERSON	TULANE UNIVERSITY MEDICAL GROUP	PAULA ZEANAH	06 - Waiver - NOW Professional (RN/LPN/PhD/SW)	Other	4720 S I-10 SVC RD STE 101	METAIRIE	LA	7001-7404	>18				Y
1	JEFFERSON	TULANE UNIVERSITY MEDICAL GROUP	PAULA ZEANAH	06 - Waiver - NOW Professional (RN/LPN/PhD/SW)	Other	4720 S.1-10 SVC RD, STE 501	METAIRIE	LA	70001-1290	>18				Y
1	JEFFERSON	TULANE UNIVERSITY MEDICAL GROUP	PAULA ZEANAH	06 - Waiver - NOW Professional (RN/LPN/PhD/SW)	Other	4720 S.I-10 SVC RD, STE 100	METAIRIE	LA	70001-1240	>18				Y
1	JEFFERSON	TULANE UNIVERSITY MEDICAL GROUP	PAULA ZEANAH	06 - Waiver - NOW Professional (RN/LPN/PhD/SW)	Other	4720 S. I-10 SVC RD STE 100	METAIRIE	LA	70001-1240	>18				Y
1	JEFFERSON	TULANE UNIVERSITY MEDICAL GROUP	PETER KASTL	20 - Physician (MD)	18 - Opthamology	4720 S.I-10 SVC RD STE 100	METAIRIE	LA	70001-1290	>18				Y
1	JEFFERSON	TULANE UNIVERSITY MEDICAL GROUP	PETER KASTL	20 - Physician (MD)	18 - Opthamology	4720 S I-10 SVC RD STE 101	METAIRIE	LA	7001-7404	>18				Y
1	JEFFERSON	TULANE UNIVERSITY MEDICAL GROUP	PETER KASTL	20 - Physician (MD)	18 - Opthamology	4720 S.1-10 SVC RD, STE 501	METAIRIE	LA	70001-1290	>18				Y
1	JEFFERSON	TULANE UNIVERSITY MEDICAL GROUP	PETER KASTL	20 - Physician (MD)	18 - Opthamology	4720 S.I-10 SVC RD, STE 100	METAIRIE	LA	70001-1240	>18				Y
1	JEFFERSON	TULANE UNIVERSITY MEDICAL GROUP	PETER KASTL	20 - Physician (MD)	18 - Opthamology	4720 S. I-10 SVC RD STE 100	METAIRIE	LA	70001-1240	>18				Y

*** Denotes LOI Received After Mapping Deadline Therefore Not Included in GeoMap

* Denotes Cap Previously Reported

CHS-LA Proposed Provider Network

Region	Parish	Practice Name	Provider Name	Provider Code	Specialty Code	Address Street	Address City	Address State	Address ZIP	Age Restrictions	Cap (PCP's ONLY)	Accepting New Pts (PCP's Only)	Significant Traditional Provider	Signed LOI
1	JEFFERSON	TULANE UNIVERSITY MEDICAL GROUP	PETER MEADE	20 - Physician (MD)	02 - General Surgery	4720 S.I-10 SVC RD STE 100	METAIRIE	LA	70001-1290	>18				Y
1	JEFFERSON	TULANE UNIVERSITY MEDICAL GROUP	PETER MEADE	20 - Physician (MD)	02 - General Surgery	4720 S I-10 SVC RD STE 101	METAIRIE	LA	7001-7404	>18				Y
1	JEFFERSON	TULANE UNIVERSITY MEDICAL GROUP	PETER MEADE	20 - Physician (MD)	02 - General Surgery	4720 S.1-10 SVC RD, STE 501	METAIRIE	LA	70001-1290	>18				Y
1	JEFFERSON	TULANE UNIVERSITY MEDICAL GROUP	PETER MEADE	20 - Physician (MD)	02 - General Surgery	4720 S.I-10 SVC RD, STE 100	METAIRIE	LA	70001-1240	>18				Y
1	JEFFERSON	TULANE UNIVERSITY MEDICAL GROUP	PETER MEADE	20 - Physician (MD)	02 - General Surgery	4720 S. I-10 SVC RD STE 100	METAIRIE	LA	70001-1240	>18				Y
1	JEFFERSON	TULANE UNIVERSITY MEDICAL GROUP	PETER REYNAUD	20 - Physician (MD)	41 - Internal Medicine	4720 S.I-10 SVC RD STE 100	METAIRIE	LA	70001-1290	>18	2500	Y	Y	Y
1	JEFFERSON	TULANE UNIVERSITY MEDICAL GROUP	PETER REYNAUD	20 - Physician (MD)	41 - Internal Medicine	4720 S I-10 SVC RD STE 101	METAIRIE	LA	7001-7404	>18	*	Y	Y	Y
1	JEFFERSON	TULANE UNIVERSITY MEDICAL GROUP	PETER REYNAUD	20 - Physician (MD)	41 - Internal Medicine	4720 S.1-10 SVC RD, STE 501	METAIRIE	LA	70001-1290	>18	*	Y	Y	Y
1	JEFFERSON	TULANE UNIVERSITY MEDICAL GROUP	PETER REYNAUD	20 - Physician (MD)	41 - Internal Medicine	4720 S.I-10 SVC RD, STE 100	METAIRIE	LA	70001-1240	>18	*	Y	Y	Y
1	JEFFERSON	TULANE UNIVERSITY MEDICAL GROUP	PETER REYNAUD	20 - Physician (MD)	41 - Internal Medicine	4720 S. I-10 SVC RD STE 100	METAIRIE	LA	70001-1240	>18	*	Y	Y	Y
1	JEFFERSON	TULANE UNIVERSITY MEDICAL GROUP	PHILIP DAROCA	20 - Physician (MD)	22 - Pathology	4720 S.I-10 SVC RD STE 100	METAIRIE	LA	70001-1290	>18				Y
1	JEFFERSON	TULANE UNIVERSITY MEDICAL GROUP	PHILIP DAROCA	20 - Physician (MD)	22 - Pathology	4720 S I-10 SVC RD STE 101	METAIRIE	LA	7001-7404	>18				Y
1	JEFFERSON	TULANE UNIVERSITY MEDICAL GROUP	PHILIP DAROCA	20 - Physician (MD)	22 - Pathology	4720 S.1-10 SVC RD, STE 501	METAIRIE	LA	70001-1290	>18				Y
1	JEFFERSON	TULANE UNIVERSITY MEDICAL GROUP	PHILIP DAROCA	20 - Physician (MD)	22 - Pathology	4720 S.I-10 SVC RD, STE 100	METAIRIE	LA	70001-1240	>18				Y
1	JEFFERSON	TULANE UNIVERSITY MEDICAL GROUP	PHILIP DAROCA	20 - Physician (MD)	22 - Pathology	4720 S. I-10 SVC RD STE 100	METAIRIE	LA	70001-1240	>18				Y
1	JEFFERSON	TULANE UNIVERSITY MEDICAL GROUP	PHILIP SKELDING	20 - Physician (MD)	41 - Internal Medicine	4720 S.I-10 SVC RD STE 100	METAIRIE	LA	70001-1290	>18	2500	Y	Y	Y
1	JEFFERSON	TULANE UNIVERSITY MEDICAL GROUP	PHILIP SKELDING	20 - Physician (MD)	41 - Internal Medicine	4720 S I-10 SVC RD STE 101	METAIRIE	LA	7001-7404	>18	*	Y	Y	Y
1	JEFFERSON	TULANE UNIVERSITY MEDICAL GROUP	PHILIP SKELDING	20 - Physician (MD)	41 - Internal Medicine	4720 S.1-10 SVC RD, STE 501	METAIRIE	LA	70001-1290	>18	*	Y	Y	Y
1	JEFFERSON	TULANE UNIVERSITY MEDICAL GROUP	PHILIP SKELDING	20 - Physician (MD)	41 - Internal Medicine	4720 S.I-10 SVC RD, STE 100	METAIRIE	LA	70001-1240	>18	*	Y	Y	Y
1	JEFFERSON	TULANE UNIVERSITY MEDICAL GROUP	PHILIP SKELDING	20 - Physician (MD)	41 - Internal Medicine	4720 S. I-10 SVC RD STE 100	METAIRIE	LA	70001-1240	>18	*	Y	Y	Y
1	JEFFERSON	TULANE UNIVERSITY MEDICAL GROUP	PRINCESS DENNAR	20 - Physician (MD)	41 - Internal Medicine	4720 S.I-10 SVC RD STE 100	METAIRIE	LA	70001-1290	>18	*	Y	Y	Y
1	JEFFERSON	TULANE UNIVERSITY MEDICAL GROUP	PRINCESS DENNAR	20 - Physician (MD)	41 - Internal Medicine	4720 S I-10 SVC RD STE 101	METAIRIE	LA	7001-7404	>18	*	Y	Y	Y
1	JEFFERSON	TULANE UNIVERSITY MEDICAL GROUP	PRINCESS DENNAR	20 - Physician (MD)	41 - Internal Medicine	4720 S.1-10 SVC RD, STE 501	METAIRIE	LA	70001-1290	>18	*	Y	Y	Y
1	JEFFERSON	TULANE UNIVERSITY MEDICAL GROUP	PRINCESS DENNAR	20 - Physician (MD)	41 - Internal Medicine	4720 S.I-10 SVC RD, STE 100	METAIRIE	LA	70001-1240	>18	*	Y	Y	Y
1	JEFFERSON	TULANE UNIVERSITY MEDICAL GROUP	PRINCESS DENNAR	20 - Physician (MD)	41 - Internal Medicine	4720 S. I-10 SVC RD STE 100	METAIRIE	LA	70001-1240	>18	*	Y	Y	Y
1	JEFFERSON	TULANE UNIVERSITY MEDICAL GROUP	RAJU THOMAS	20 - Physician (MD)	34 - Urology	4720 S.I-10 SVC RD STE 100	METAIRIE	LA	70001-1290	>18				Y
1	JEFFERSON	TULANE UNIVERSITY MEDICAL GROUP	RAJU THOMAS	20 - Physician (MD)	34 - Urology	4720 S I-10 SVC RD STE 101	METAIRIE	LA	7001-7404	>18				Y
1	JEFFERSON	TULANE UNIVERSITY MEDICAL GROUP	RAJU THOMAS	20 - Physician (MD)	34 - Urology	4720 S.1-10 SVC RD, STE 501	METAIRIE	LA	70001-1290	>18				Y
1	JEFFERSON	TULANE UNIVERSITY MEDICAL GROUP	RAJU THOMAS	20 - Physician (MD)	34 - Urology	4720 S.I-10 SVC RD, STE 100	METAIRIE	LA	70001-1240	>18				Y

*** Denotes LOI Received After Mapping Deadline Therefore Not Included in GeoMap

* Denotes Cap Previously Reported

CHS-LA Proposed Provider Network

Region	Parish	Practice Name	Provider Name	Provider Code	Specialty Code	Address Street	Address City	Address State	Address ZIP	Age Restrictions	Cap (PCP's ONLY)	Accepting New Pts (PCP's Only)	Significant Traditional Provider	Signed LOI
1	JEFFERSON	TULANE UNIVERSITY MEDICAL GROUP	RAJU THOMAS	20 - Physician (MD)	34 - Urology	4720 S. I-10 SVC RD STE 100	METAIRIE	LA	70001-1240	>18				Y
1	JEFFERSON	TULANE UNIVERSITY MEDICAL GROUP	RAMESH AYYALA	20 - Physician (MD)	18 - Opthamology	4720 S.I-10 SVC RD STE 100	METAIRIE	LA	70001-1290	>18				Y
1	JEFFERSON	TULANE UNIVERSITY MEDICAL GROUP	RAMESH AYYALA	20 - Physician (MD)	18 - Opthamology	4720 S I-10 SVC RD STE 101	METAIRIE	LA	7001-7404	>18				Y
1	JEFFERSON	TULANE UNIVERSITY MEDICAL GROUP	RAMESH AYYALA	20 - Physician (MD)	18 - Opthamology	4720 S.1-10 SVC RD, STE 501	METAIRIE	LA	70001-1290	>18				Y
1	JEFFERSON	TULANE UNIVERSITY MEDICAL GROUP	RAMESH AYYALA	20 - Physician (MD)	18 - Opthamology	4720 S.I-10 SVC RD, STE 100	METAIRIE	LA	70001-1240	>18				Y
1	JEFFERSON	TULANE UNIVERSITY MEDICAL GROUP	RAMESH AYYALA	20 - Physician (MD)	18 - Opthamology	4720 S. I-10 SVC RD STE 100	METAIRIE	LA	70001-1240	>18				Y
1	JEFFERSON	TULANE UNIVERSITY MEDICAL GROUP	RAMON RODRIGUEZ	20 - Physician (MD)	20 - Orthopedic Surgery	4720 S.I-10 SVC RD STE 100	METAIRIE	LA	70001-1290	>18				Y
1	JEFFERSON	TULANE UNIVERSITY MEDICAL GROUP	RAMON RODRIGUEZ	20 - Physician (MD)	20 - Orthopedic Surgery	4720 S I-10 SVC RD STE 101	METAIRIE	LA	7001-7404	>18				Y
1	JEFFERSON	TULANE UNIVERSITY MEDICAL GROUP	RAMON RODRIGUEZ	20 - Physician (MD)	20 - Orthopedic Surgery	4720 S.1-10 SVC RD, STE 501	METAIRIE	LA	70001-1290	>18				Y
1	JEFFERSON	TULANE UNIVERSITY MEDICAL GROUP	RAMON RODRIGUEZ	20 - Physician (MD)	20 - Orthopedic Surgery	4720 S.I-10 SVC RD, STE 100	METAIRIE	LA	70001-1240	>18				Y
1	JEFFERSON	TULANE UNIVERSITY MEDICAL GROUP	RAMON RODRIGUEZ	20 - Physician (MD)	20 - Orthopedic Surgery	4720 S. I-10 SVC RD STE 100	METAIRIE	LA	70001-1240	>18				Y
1	JEFFERSON	TULANE UNIVERSITY MEDICAL GROUP	RAMPRASED KANDAVAR	20 - Physician (MD)	41 - Internal Medicine	4720 S.I-10 SVC RD STE 100	METAIRIE	LA	70001-1290	>18	2500	Y	Y	Y
1	JEFFERSON	TULANE UNIVERSITY MEDICAL GROUP	RAMPRASED KANDAVAR	20 - Physician (MD)	41 - Internal Medicine	4720 S I-10 SVC RD STE 101	METAIRIE	LA	7001-7404	>18	*	Y	Y	Y
1	JEFFERSON	TULANE UNIVERSITY MEDICAL GROUP	RAMPRASED KANDAVAR	20 - Physician (MD)	41 - Internal Medicine	4720 S.1-10 SVC RD, STE 501	METAIRIE	LA	70001-1290	>18	*	Y	Y	Y
1	JEFFERSON	TULANE UNIVERSITY MEDICAL GROUP	RAMPRASED KANDAVAR	20 - Physician (MD)	41 - Internal Medicine	4720 S.I-10 SVC RD, STE 100	METAIRIE	LA	70001-1240	>18	*	Y	Y	Y
1	JEFFERSON	TULANE UNIVERSITY MEDICAL GROUP	RAMPRASED KANDAVAR	20 - Physician (MD)	41 - Internal Medicine	4720 S. I-10 SVC RD STE 100	METAIRIE	LA	70001-1240	>18	*	Y	Y	Y
1	JEFFERSON	TULANE UNIVERSITY MEDICAL GROUP	RAOUL RODRIGUEZ	20 - Physician (MD)	20 - Orthopedic Surgery	4720 S.I-10 SVC RD STE 100	METAIRIE	LA	70001-1290	>18				Y
1	JEFFERSON	TULANE UNIVERSITY MEDICAL GROUP	RAOUL RODRIGUEZ	20 - Physician (MD)	20 - Orthopedic Surgery	4720 S I-10 SVC RD STE 101	METAIRIE	LA	7001-7404	>18				Y
1	JEFFERSON	TULANE UNIVERSITY MEDICAL GROUP	RAOUL RODRIGUEZ	20 - Physician (MD)	20 - Orthopedic Surgery	4720 S.1-10 SVC RD, STE 501	METAIRIE	LA	70001-1290	>18				Y
1	JEFFERSON	TULANE UNIVERSITY MEDICAL GROUP	RAOUL RODRIGUEZ	20 - Physician (MD)	20 - Orthopedic Surgery	4720 S.I-10 SVC RD, STE 100	METAIRIE	LA	70001-1240	>18				Y
1	JEFFERSON	TULANE UNIVERSITY MEDICAL GROUP	RAOUL RODRIGUEZ	20 - Physician (MD)	20 - Orthopedic Surgery	4720 S. I-10 SVC RD STE 100	METAIRIE	LA	70001-1240	>18				Y
1	JEFFERSON	TULANE UNIVERSITY MEDICAL GROUP	REBECCA KRUSE-JARRES	20 - Physician (MD)	41-2J Internal Medicine-Medical Oncology	4720 S.I-10 SVC RD STE 100	METAIRIE	LA	70001-1290	>18	2500	Y	Y	Y
1	JEFFERSON	TULANE UNIVERSITY MEDICAL GROUP	REBECCA KRUSE-JARRES	20 - Physician (MD)	41-2J Internal Medicine-Medical Oncology	4720 S I-10 SVC RD STE 101	METAIRIE	LA	7001-7404	>18	*	Y	Y	Y
1	JEFFERSON	TULANE UNIVERSITY MEDICAL GROUP	REBECCA KRUSE-JARRES	20 - Physician (MD)	41-2J Internal Medicine-Medical Oncology	4720 S.1-10 SVC RD, STE 501	METAIRIE	LA	70001-1290	>18	*	Y	Y	Y
1	JEFFERSON	TULANE UNIVERSITY MEDICAL GROUP	REBECCA KRUSE-JARRES	20 - Physician (MD)	41-2J Internal Medicine-Medical Oncology	4720 S.I-10 SVC RD, STE 100	METAIRIE	LA	70001-1240	>18	*	Y	Y	Y
1	JEFFERSON	TULANE UNIVERSITY MEDICAL GROUP	REBECCA KRUSE-JARRES	20 - Physician (MD)	41-2J Internal Medicine-Medical Oncology	4720 S. I-10 SVC RD STE 100	METAIRIE	LA	70001-1240	>18	*	Y	Y	Y
1	JEFFERSON	TULANE UNIVERSITY MEDICAL GROUP	REBECCA METZINGER	20 - Physician (MD)	18 - Opthamology	4720 S.I-10 SVC RD STE 100	METAIRIE	LA	70001-1290	>18				Y
1	JEFFERSON	TULANE UNIVERSITY MEDICAL GROUP	REBECCA METZINGER	20 - Physician (MD)	18 - Opthamology	4720 S I-10 SVC RD STE 101	METAIRIE	LA	7001-7404	>18				Y
1	JEFFERSON	TULANE UNIVERSITY MEDICAL GROUP	REBECCA METZINGER	20 - Physician (MD)	18 - Opthamology	4720 S.1-10 SVC RD, STE 501	METAIRIE	LA	70001-1290	>18				Y

*** Denotes LOI Received After Mapping Deadline Therefore Not Included in GeoMap

* Denotes Cap Previously Reported

CHS-LA Proposed Provider Network

Region	Parish	Practice Name	Provider Name	Provider Code	Specialty Code	Address Street	Address City	Address State	Address ZIP	Age Restrictions	Cap (PCP's ONLY)	Accepting New Pts (PCP's Only)	Significant Traditional Provider	Signed LOI
1	JEFFERSON	TULANE UNIVERSITY MEDICAL GROUP	REBECCA METZINGER	20 - Physician (MD)	18 - Opthamology	4720 S.I-10 SVC RD, STE 100	METAIRIE	LA	70001-1240	>18				Y
1	JEFFERSON	TULANE UNIVERSITY MEDICAL GROUP	REBECCA METZINGER	20 - Physician (MD)	18 - Opthamology	4720 S. I-10 SVC RD STE 100	METAIRIE	LA	70001-1240	>18				Y
1	JEFFERSON	TULANE UNIVERSITY MEDICAL GROUP	REINALDO RAMPOLLA	20 - Physician (MD)	29 - Pulmonary Diseases	4720 S.I-10 SVC RD STE 100	METAIRIE	LA	70001-1290	>18				Y
1	JEFFERSON	TULANE UNIVERSITY MEDICAL GROUP	REINALDO RAMPOLLA	20 - Physician (MD)	29 - Pulmonary Diseases	4720 S I-10 SVC RD STE 101	METAIRIE	LA	7001-7404	>18				Y
1	JEFFERSON	TULANE UNIVERSITY MEDICAL GROUP	REINALDO RAMPOLLA	20 - Physician (MD)	29 - Pulmonary Diseases	4720 S.1-10 SVC RD, STE 501	METAIRIE	LA	70001-1290	>18				Y
1	JEFFERSON	TULANE UNIVERSITY MEDICAL GROUP	REINALDO RAMPOLLA	20 - Physician (MD)	29 - Pulmonary Diseases	4720 S.I-10 SVC RD, STE 100	METAIRIE	LA	70001-1240	>18				Y
1	JEFFERSON	TULANE UNIVERSITY MEDICAL GROUP	REINALDO RAMPOLLA	20 - Physician (MD)	29 - Pulmonary Diseases	4720 S. I-10 SVC RD STE 100	METAIRIE	LA	70001-1240	>18				Y
1	JEFFERSON	TULANE UNIVERSITY MEDICAL GROUP	RICHARD OBERHELMAN	20 - Physician (MD)	37-1J Pediatrics-Pediatric Infectious Disease	4720 S.I-10 SVC RD STE 100	METAIRIE	LA	70001-1290	<18	2500	Y	Y	Y
1	JEFFERSON	TULANE UNIVERSITY MEDICAL GROUP	RICHARD OBERHELMAN	20 - Physician (MD)	37-1J Pediatrics-Pediatric Infectious Disease	4720 S I-10 SVC RD STE 101	METAIRIE	LA	7001-7404	<18	*	Y	Y	Y
1	JEFFERSON	TULANE UNIVERSITY MEDICAL GROUP	RICHARD OBERHELMAN	20 - Physician (MD)	37-1J Pediatrics-Pediatric Infectious Disease	4720 S.1-10 SVC RD, STE 501	METAIRIE	LA	70001-1290	<18	*	Y	Y	Y
1	JEFFERSON	TULANE UNIVERSITY MEDICAL GROUP	RICHARD OBERHELMAN	20 - Physician (MD)	37-1J Pediatrics-Pediatric Infectious Disease	4720 S.I-10 SVC RD, STE 100	METAIRIE	LA	70001-1240	<18	*	Y	Y	Y
1	JEFFERSON	TULANE UNIVERSITY MEDICAL GROUP	RICHARD OBERHELMAN	20 - Physician (MD)	37-1J Pediatrics-Pediatric Infectious Disease	4720 S. I-10 SVC RD STE 100	METAIRIE	LA	70001-1240	<18	*	Y	Y	Y
1	JEFFERSON	TULANE UNIVERSITY MEDICAL GROUP	RIZWAN ASLAM	19 - Doctor of Osteopathy	04 - Otology, Laryngology, Rhinology (ENT)	4720 S.I-10 SVC RD STE 100	METAIRIE	LA	70001-1290	>18				Y
1	JEFFERSON	TULANE UNIVERSITY MEDICAL GROUP	RIZWAN ASLAM	19 - Doctor of Osteopathy	04 - Otology, Laryngology, Rhinology (ENT)	4720 S I-10 SVC RD STE 101	METAIRIE	LA	7001-7404	>18				Y
1	JEFFERSON	TULANE UNIVERSITY MEDICAL GROUP	RIZWAN ASLAM	19 - Doctor of Osteopathy	04 - Otology, Laryngology, Rhinology (ENT)	4720 S.1-10 SVC RD, STE 501	METAIRIE	LA	70001-1290	>18				Y
1	JEFFERSON	TULANE UNIVERSITY MEDICAL GROUP	RIZWAN ASLAM	19 - Doctor of Osteopathy	04 - Otology, Laryngology, Rhinology (ENT)	4720 S.I-10 SVC RD, STE 100	METAIRIE	LA	70001-1240	>18				Y
1	JEFFERSON	TULANE UNIVERSITY MEDICAL GROUP	RIZWAN ASLAM	19 - Doctor of Osteopathy	04 - Otology, Laryngology, Rhinology (ENT)	4720 S. I-10 SVC RD STE 100	METAIRIE	LA	70001-1240	>18				Y
1	JEFFERSON	TULANE UNIVERSITY MEDICAL GROUP	ROBERT BULAT	20 - Physician (MD)	10 - Gastroenterology	4720 S.I-10 SVC RD STE 100	METAIRIE	LA	70001-1290	>18				Y
1	JEFFERSON	TULANE UNIVERSITY MEDICAL GROUP	ROBERT BULAT	20 - Physician (MD)	10 - Gastroenterology	4720 S I-10 SVC RD STE 101	METAIRIE	LA	7001-7404	>18				Y
1	JEFFERSON	TULANE UNIVERSITY MEDICAL GROUP	ROBERT BULAT	20 - Physician (MD)	10 - Gastroenterology	4720 S.1-10 SVC RD, STE 501	METAIRIE	LA	70001-1290	>18				Y
1	JEFFERSON	TULANE UNIVERSITY MEDICAL GROUP	ROBERT BULAT	20 - Physician (MD)	10 - Gastroenterology	4720 S.I-10 SVC RD, STE 100	METAIRIE	LA	70001-1240	>18				Y
1	JEFFERSON	TULANE UNIVERSITY MEDICAL GROUP	ROBERT BULAT	20 - Physician (MD)	10 - Gastroenterology	4720 S. I-10 SVC RD STE 100	METAIRIE	LA	70001-1240	>18				Y
1	JEFFERSON	TULANE UNIVERSITY MEDICAL GROUP	ROBERT BYRAM	78 - Nurse Practitioner	39 - Nephrology	4720 S.I-10 SVC RD STE 100	METAIRIE	LA	70001-1290	>18				Y
1	JEFFERSON	TULANE UNIVERSITY MEDICAL GROUP	ROBERT BYRAM	78 - Nurse Practitioner	39 - Nephrology	4720 S I-10 SVC RD STE 101	METAIRIE	LA	7001-7404	>18				Y
1	JEFFERSON	TULANE UNIVERSITY MEDICAL GROUP	ROBERT BYRAM	78 - Nurse Practitioner	39 - Nephrology	4720 S.1-10 SVC RD, STE 501	METAIRIE	LA	70001-1290	>18				Y
1	JEFFERSON	TULANE UNIVERSITY MEDICAL GROUP	ROBERT BYRAM	78 - Nurse Practitioner	39 - Nephrology	4720 S.I-10 SVC RD, STE 100	METAIRIE	LA	70001-1240	>18				Y
1	JEFFERSON	TULANE UNIVERSITY MEDICAL GROUP	ROBERT BYRAM	78 - Nurse Practitioner	39 - Nephrology	4720 S. I-10 SVC RD STE 100	METAIRIE	LA	70001-1240	>18				Y
1	JEFFERSON	TULANE UNIVERSITY MEDICAL GROUP	ROBERT GORDON	20 - Physician (MD)	18 - Opthamology	4720 S.I-10 SVC RD STE 100	METAIRIE	LA	70001-1290	>18				Y
1	JEFFERSON	TULANE UNIVERSITY MEDICAL GROUP	ROBERT GORDON	20 - Physician (MD)	18 - Opthamology	4720 S I-10 SVC RD STE 101	METAIRIE	LA	7001-7404	>18				Y

*** Denotes LOI Received After Mapping Deadline Therefore Not Included in GeoMap

* Denotes Cap Previously Reported

CHS-LA Proposed Provider Network

Region	Parish	Practice Name	Provider Name	Provider Code	Specialty Code	Address Street	Address City	Address State	Address ZIP	Age Restrictions	Cap (PCP's ONLY)	Accepting New Pts (PCP's Only)	Significant Traditional Provider	Signed LOI
1	JEFFERSON	TULANE UNIVERSITY MEDICAL GROUP	ROBERT GORDON	20 - Physician (MD)	18 - Opthamology	4720 S.1-10 SVC RD, STE 501	METAIRIE	LA	70001-1290	>18				Y
1	JEFFERSON	TULANE UNIVERSITY MEDICAL GROUP	ROBERT GORDON	20 - Physician (MD)	18 - Opthamology	4720 S.I-10 SVC RD, STE 100	METAIRIE	LA	70001-1240	>18				Y
1	JEFFERSON	TULANE UNIVERSITY MEDICAL GROUP	ROBERT GORDON	20 - Physician (MD)	18 - Opthamology	4720 S. I-10 SVC RD STE 100	METAIRIE	LA	70001-1240	>18				Y
1	JEFFERSON	TULANE UNIVERSITY MEDICAL GROUP	ROBERT HOPKINS	20 - Physician (MD)	37-1L Pediatrics-Pediatric Pulmonology	4720 S.I-10 SVC RD STE 100	METAIRIE	LA	70001-1290	<18	2500	Y	Y	Y
1	JEFFERSON	TULANE UNIVERSITY MEDICAL GROUP	ROBERT HOPKINS	20 - Physician (MD)	37-1L Pediatrics-Pediatric Pulmonology	4720 S I-10 SVC RD STE 101	METAIRIE	LA	7001-7404	<18	*	Y	Y	Y
1	JEFFERSON	TULANE UNIVERSITY MEDICAL GROUP	ROBERT HOPKINS	20 - Physician (MD)	37-1L Pediatrics-Pediatric Pulmonology	4720 S.1-10 SVC RD, STE 501	METAIRIE	LA	70001-1290	<18	*	Y	Y	Y
1	JEFFERSON	TULANE UNIVERSITY MEDICAL GROUP	ROBERT HOPKINS	20 - Physician (MD)	37-1L Pediatrics-Pediatric Pulmonology	4720 S.I-10 SVC RD, STE 100	METAIRIE	LA	70001-1240	<18	*	Y	Y	Y
1	JEFFERSON	TULANE UNIVERSITY MEDICAL GROUP	ROBERT HOPKINS	20 - Physician (MD)	37-1L Pediatrics-Pediatric Pulmonology	4720 S. I-10 SVC RD STE 100	METAIRIE	LA	70001-1240	<18	*	Y	Y	Y
1	JEFFERSON	TULANE UNIVERSITY MEDICAL GROUP	ROBERTA MCDUFFIE	78 - Nurse Practitioner	41-2E Internal Medicine-Endocrinology & Metabolism	4720 S.I-10 SVC RD STE 100	METAIRIE	LA	70001-1290	>18	1000	Y	Y	Y
1	JEFFERSON	TULANE UNIVERSITY MEDICAL GROUP	ROBERTA MCDUFFIE	78 - Nurse Practitioner	41-2E Internal Medicine-Endocrinology & Metabolism	4720 S I-10 SVC RD STE 101	METAIRIE	LA	7001-7404	>18	*	Y	Y	Y
1	JEFFERSON	TULANE UNIVERSITY MEDICAL GROUP	ROBERTA MCDUFFIE	78 - Nurse Practitioner	41-2E Internal Medicine-Endocrinology & Metabolism	4720 S.1-10 SVC RD, STE 501	METAIRIE	LA	70001-1290	>18	*	Y	Y	Y
1	JEFFERSON	TULANE UNIVERSITY MEDICAL GROUP	ROBERTA MCDUFFIE	78 - Nurse Practitioner	41-2E Internal Medicine-Endocrinology & Metabolism	4720 S.I-10 SVC RD, STE 100	METAIRIE	LA	70001-1240	>18	*	Y	Y	Y
1	JEFFERSON	TULANE UNIVERSITY MEDICAL GROUP	ROBERTA MCDUFFIE	78 - Nurse Practitioner	41-2E Internal Medicine-Endocrinology & Metabolism	4720 S. I-10 SVC RD STE 100	METAIRIE	LA	70001-1240	>18	*	Y	Y	Y
1	JEFFERSON	TULANE UNIVERSITY MEDICAL GROUP	ROCH HONTAS	20 - Physician (MD)	20 - Orthopedic Surgery	4720 S.I-10 SVC RD STE 100	METAIRIE	LA	70001-1290	>18				Y
1	JEFFERSON	TULANE UNIVERSITY MEDICAL GROUP	ROCH HONTAS	20 - Physician (MD)	20 - Orthopedic Surgery	4720 S I-10 SVC RD STE 101	METAIRIE	LA	7001-7404	>18				Y
1	JEFFERSON	TULANE UNIVERSITY MEDICAL GROUP	ROCH HONTAS	20 - Physician (MD)	20 - Orthopedic Surgery	4720 S.1-10 SVC RD, STE 501	METAIRIE	LA	70001-1290	>18				Y
1	JEFFERSON	TULANE UNIVERSITY MEDICAL GROUP	ROCH HONTAS	20 - Physician (MD)	20 - Orthopedic Surgery	4720 S.I-10 SVC RD, STE 100	METAIRIE	LA	70001-1240	>18				Y
1	JEFFERSON	TULANE UNIVERSITY MEDICAL GROUP	ROCH HONTAS	20 - Physician (MD)	20 - Orthopedic Surgery	4720 S. I-10 SVC RD STE 100	METAIRIE	LA	70001-1240	>18				Y
1	JEFFERSON	TULANE UNIVERSITY MEDICAL GROUP	RODNEY SHACKELFORD	19 - Doctor of Osteopathy	22 - Pathology	4720 S.I-10 SVC RD STE 100	METAIRIE	LA	70001-1290	>18				Y
1	JEFFERSON	TULANE UNIVERSITY MEDICAL GROUP	RODNEY SHACKELFORD	19 - Doctor of Osteopathy	22 - Pathology	4720 S I-10 SVC RD STE 101	METAIRIE	LA	7001-7404	>18				Y
1	JEFFERSON	TULANE UNIVERSITY MEDICAL GROUP	RODNEY SHACKELFORD	19 - Doctor of Osteopathy	22 - Pathology	4720 S.1-10 SVC RD, STE 501	METAIRIE	LA	70001-1290	>18				Y
1	JEFFERSON	TULANE UNIVERSITY MEDICAL GROUP	RODNEY SHACKELFORD	19 - Doctor of Osteopathy	22 - Pathology	4720 S.I-10 SVC RD, STE 100	METAIRIE	LA	70001-1240	>18				Y
1	JEFFERSON	TULANE UNIVERSITY MEDICAL GROUP	RODNEY SHACKELFORD	19 - Doctor of Osteopathy	22 - Pathology	4720 S. I-10 SVC RD STE 100	METAIRIE	LA	70001-1240	>18				Y
1	JEFFERSON	TULANE UNIVERSITY MEDICAL GROUP	RODNEY STEINER	20 - Physician (MD)	37-1P Pediatrics-Pediatric Surgery	4720 S.I-10 SVC RD STE 100	METAIRIE	LA	70001-1290	<18	2500	Y	Y	Y
1	JEFFERSON	TULANE UNIVERSITY MEDICAL GROUP	RODNEY STEINER	20 - Physician (MD)	37-1P Pediatrics-Pediatric Surgery	4720 S I-10 SVC RD STE 101	METAIRIE	LA	7001-7404	<18	*	Y	Y	Y
1	JEFFERSON	TULANE UNIVERSITY MEDICAL GROUP	RODNEY STEINER	20 - Physician (MD)	37-1P Pediatrics-Pediatric Surgery	4720 S.1-10 SVC RD, STE 501	METAIRIE	LA	70001-1290	<18	*	Y	Y	Y
1	JEFFERSON	TULANE UNIVERSITY MEDICAL GROUP	RODNEY STEINER	20 - Physician (MD)	37-1P Pediatrics-Pediatric Surgery	4720 S.I-10 SVC RD, STE 100	METAIRIE	LA	70001-1240	<18	*	Y	Y	Y
1	JEFFERSON	TULANE UNIVERSITY MEDICAL GROUP	RODNEY STEINER	20 - Physician (MD)	37-1P Pediatrics-Pediatric Surgery	4720 S. I-10 SVC RD STE 100	METAIRIE	LA	70001-1240	<18	*	Y	Y	Y
1	JEFFERSON	TULANE UNIVERSITY MEDICAL GROUP	ROGER KELLEY	20 - Physician (MD)	13 - Neurology	4720 S.I-10 SVC RD STE 100	METAIRIE	LA	70001-1290	>18				Y

*** Denotes LOI Received After Mapping Deadline Therefore Not Included in GeoMap

* Denotes Cap Previously Reported

CHS-LA Proposed Provider Network

Region	Parish	Practice Name	Provider Name	Provider Code	Specialty Code	Address Street	Address City	Address State	Address ZIP	Age Restrictions	Cap (PCP's ONLY)	Accepting New Pts (PCP's Only)	Significant Traditional Provider	Signed LOI
1	JEFFERSON	TULANE UNIVERSITY MEDICAL GROUP	ROGER KELLEY	20 - Physician (MD)	13 - Neurology	4720 S I-10 SVC RD STE 101	METAIRIE	LA	7001-7404	>18				Y
1	JEFFERSON	TULANE UNIVERSITY MEDICAL GROUP	ROGER KELLEY	20 - Physician (MD)	13 - Neurology	4720 S.1-10 SVC RD, STE 501	METAIRIE	LA	70001-1290	>18				Y
1	JEFFERSON	TULANE UNIVERSITY MEDICAL GROUP	ROGER KELLEY	20 - Physician (MD)	13 - Neurology	4720 S.I-10 SVC RD, STE 100	METAIRIE	LA	70001-1240	>18				Y
1	JEFFERSON	TULANE UNIVERSITY MEDICAL GROUP	ROGER KELLEY	20 - Physician (MD)	13 - Neurology	4720 S. I-10 SVC RD STE 100	METAIRIE	LA	70001-1240	>18				Y
1	JEFFERSON	TULANE UNIVERSITY MEDICAL GROUP	RONALD DAVIS	20 - Physician (MD)	07 - Dermatology	4720 S.I-10 SVC RD STE 100	METAIRIE	LA	70001-1290	>18				Y
1	JEFFERSON	TULANE UNIVERSITY MEDICAL GROUP	RONALD DAVIS	20 - Physician (MD)	07 - Dermatology	4720 S.I-10 SVC RD STE 100	METAIRIE	LA	70001-1290	>18				Y
1	JEFFERSON	TULANE UNIVERSITY MEDICAL GROUP	RONALD DAVIS	20 - Physician (MD)	07 - Dermatology	4720 S I-10 SVC RD STE 101	METAIRIE	LA	7001-7404	>18				Y
1	JEFFERSON	TULANE UNIVERSITY MEDICAL GROUP	RONALD DAVIS	20 - Physician (MD)	07 - Dermatology	4720 S I-10 SVC RD STE 101	METAIRIE	LA	7001-7404	>18				Y
1	JEFFERSON	TULANE UNIVERSITY MEDICAL GROUP	RONALD DAVIS	20 - Physician (MD)	07 - Dermatology	4720 S.1-10 SVC RD, STE 501	METAIRIE	LA	70001-1290	>18				Y
1	JEFFERSON	TULANE UNIVERSITY MEDICAL GROUP	RONALD DAVIS	20 - Physician (MD)	07 - Dermatology	4720 S.1-10 SVC RD, STE 501	METAIRIE	LA	70001-1290	>18				Y
1	JEFFERSON	TULANE UNIVERSITY MEDICAL GROUP	RONALD DAVIS	20 - Physician (MD)	07 - Dermatology	4720 S.I-10 SVC RD, STE 100	METAIRIE	LA	70001-1240	>18				Y
1	JEFFERSON	TULANE UNIVERSITY MEDICAL GROUP	RONALD DAVIS	20 - Physician (MD)	07 - Dermatology	4720 S.I-10 SVC RD, STE 100	METAIRIE	LA	70001-1240	>18				Y
1	JEFFERSON	TULANE UNIVERSITY MEDICAL GROUP	RONALD DAVIS	20 - Physician (MD)	07 - Dermatology	4720 S. I-10 SVC RD STE 100	METAIRIE	LA	70001-1240	>18				Y
1	JEFFERSON	TULANE UNIVERSITY MEDICAL GROUP	RONALD DAVIS	20 - Physician (MD)	07 - Dermatology	4720 S. I-10 SVC RD STE 100	METAIRIE	LA	70001-1240	>18				Y
1	JEFFERSON	TULANE UNIVERSITY MEDICAL GROUP	RONALD STEIN	78 - Nurse Practitioner	02 - General Surgery	4720 S.I-10 SVC RD STE 100	METAIRIE	LA	70001-1290	>18				Y
1	JEFFERSON	TULANE UNIVERSITY MEDICAL GROUP	RONALD STEIN	78 - Nurse Practitioner	02 - General Surgery	4720 S I-10 SVC RD STE 101	METAIRIE	LA	7001-7404	>18				Y
1	JEFFERSON	TULANE UNIVERSITY MEDICAL GROUP	RONALD STEIN	78 - Nurse Practitioner	02 - General Surgery	4720 S.1-10 SVC RD, STE 501	METAIRIE	LA	70001-1290	>18				Y
1	JEFFERSON	TULANE UNIVERSITY MEDICAL GROUP	RONALD STEIN	78 - Nurse Practitioner	02 - General Surgery	4720 S.I-10 SVC RD, STE 100	METAIRIE	LA	70001-1240	>18				Y
1	JEFFERSON	TULANE UNIVERSITY MEDICAL GROUP	RONALD STEIN	78 - Nurse Practitioner	02 - General Surgery	4720 S. I-10 SVC RD STE 100	METAIRIE	LA	70001-1240	>18				Y
1	JEFFERSON	TULANE UNIVERSITY MEDICAL GROUP	ROSEMARIE ECKERT	20 - Physician (MD)	26 - Psychiatry	4720 S.I-10 SVC RD STE 100	METAIRIE	LA	70001-1290	>18				Y
1	JEFFERSON	TULANE UNIVERSITY MEDICAL GROUP	ROSEMARIE ECKERT	20 - Physician (MD)	26 - Psychiatry	4720 S I-10 SVC RD STE 101	METAIRIE	LA	7001-7404	>18				Y
1	JEFFERSON	TULANE UNIVERSITY MEDICAL GROUP	ROSEMARIE ECKERT	20 - Physician (MD)	26 - Psychiatry	4720 S.1-10 SVC RD, STE 501	METAIRIE	LA	70001-1290	>18				Y
1	JEFFERSON	TULANE UNIVERSITY MEDICAL GROUP	ROSEMARIE ECKERT	20 - Physician (MD)	26 - Psychiatry	4720 S.I-10 SVC RD, STE 100	METAIRIE	LA	70001-1240	>18				Y
1	JEFFERSON	TULANE UNIVERSITY MEDICAL GROUP	ROSEMARIE ECKERT	20 - Physician (MD)	26 - Psychiatry	4720 S. I-10 SVC RD STE 100	METAIRIE	LA	70001-1240	>18				Y
1	JEFFERSON	TULANE UNIVERSITY MEDICAL GROUP	ROY WEINER	20 - Physician (MD)	41-2H Internal Medicine-Hematology	4720 S.I-10 SVC RD STE 100	METAIRIE	LA	70001-1290	>18	2500	Y	Y	Y
1	JEFFERSON	TULANE UNIVERSITY MEDICAL GROUP	ROY WEINER	20 - Physician (MD)	41-2H Internal Medicine-Hematology	4720 S I-10 SVC RD STE 101	METAIRIE	LA	7001-7404	>18	*	Y	Y	Y
1	JEFFERSON	TULANE UNIVERSITY MEDICAL GROUP	ROY WEINER	20 - Physician (MD)	41-2H Internal Medicine-Hematology	4720 S.1-10 SVC RD, STE 501	METAIRIE	LA	70001-1290	>18	*	Y	Y	Y
1	JEFFERSON	TULANE UNIVERSITY MEDICAL GROUP	ROY WEINER	20 - Physician (MD)	41-2H Internal Medicine-Hematology	4720 S.I-10 SVC RD, STE 100	METAIRIE	LA	70001-1240	>18	*	Y	Y	Y
1	JEFFERSON	TULANE UNIVERSITY MEDICAL GROUP	ROY WEINER	20 - Physician (MD)	41-2H Internal Medicine-Hematology	4720 S. I-10 SVC RD STE 100	METAIRIE	LA	70001-1240	>18	*	Y	Y	Y

*** Denotes LOI Received After Mapping Deadline Therefore Not Included in GeoMap

* Denotes Cap Previously Reported

CHS-LA Proposed Provider Network

Region	Parish	Practice Name	Provider Name	Provider Code	Specialty Code	Address Street	Address City	Address State	Address ZIP	Age Restrictions	Cap (PCP's ONLY)	Accepting New Pts (PCP's Only)	Significant Traditional Provider	Signed LOI
1	JEFFERSON	TULANE UNIVERSITY MEDICAL GROUP	RUBIN ZHANG	20 - Physician (MD)	39 - Nephrology	4720 S.I-10 SVC RD STE 100	METAIRIE	LA	70001-1290	>18				Y
1	JEFFERSON	TULANE UNIVERSITY MEDICAL GROUP	RUBIN ZHANG	20 - Physician (MD)	39 - Nephrology	4720 S I-10 SVC RD STE 101	METAIRIE	LA	7001-7404	>18				Y
1	JEFFERSON	TULANE UNIVERSITY MEDICAL GROUP	RUBIN ZHANG	20 - Physician (MD)	39 - Nephrology	4720 S.1-10 SVC RD, STE 501	METAIRIE	LA	70001-1290	>18				Y
1	JEFFERSON	TULANE UNIVERSITY MEDICAL GROUP	RUBIN ZHANG	20 - Physician (MD)	39 - Nephrology	4720 S.I-10 SVC RD., STE 100	METAIRIE	LA	70001-1240	>18				Y
1	JEFFERSON	TULANE UNIVERSITY MEDICAL GROUP	RUBIN ZHANG	20 - Physician (MD)	39 - Nephrology	4720 S. I-10 SVC RD STE 100	METAIRIE	LA	70001-1240	>18				Y
1	JEFFERSON	TULANE UNIVERSITY MEDICAL GROUP	RUSSELL VAN DYKE	20 - Physician (MD)	37-1J Pediatrics-Pediatric Infectious Disease	4720 S.I-10 SVC RD STE 100	METAIRIE	LA	70001-1290	<18	2500	Y	Y	Y
1	JEFFERSON	TULANE UNIVERSITY MEDICAL GROUP	RUSSELL VAN DYKE	20 - Physician (MD)	37-1J Pediatrics-Pediatric Infectious Disease	4720 S I-10 SVC RD STE 101	METAIRIE	LA	7001-7404	<18	*	Y	Y	Y
1	JEFFERSON	TULANE UNIVERSITY MEDICAL GROUP	RUSSELL VAN DYKE	20 - Physician (MD)	37-1J Pediatrics-Pediatric Infectious Disease	4720 S.1-10 SVC RD, STE 501	METAIRIE	LA	70001-1290	<18	*	Y	Y	Y
1	JEFFERSON	TULANE UNIVERSITY MEDICAL GROUP	RUSSELL VAN DYKE	20 - Physician (MD)	37-1J Pediatrics-Pediatric Infectious Disease	4720 S.I-10 SVC RD., STE 100	METAIRIE	LA	70001-1240	<18	*	Y	Y	Y
1	JEFFERSON	TULANE UNIVERSITY MEDICAL GROUP	RUSSELL VAN DYKE	20 - Physician (MD)	37-1J Pediatrics-Pediatric Infectious Disease	4720 S. I-10 SVC RD STE 100	METAIRIE	LA	70001-1240	<18	*	Y	Y	Y
1	JEFFERSON	TULANE UNIVERSITY MEDICAL GROUP	SALMAN ARAIN	20 - Physician (MD)	06 - Cardiovascular Disease	4720 S.I-10 SVC RD STE 100	METAIRIE	LA	70001-1290	>18				Y
1	JEFFERSON	TULANE UNIVERSITY MEDICAL GROUP	SALMAN ARAIN	20 - Physician (MD)	06 - Cardiovascular Disease	4720 S I-10 SVC RD STE 101	METAIRIE	LA	7001-7404	>18				Y
1	JEFFERSON	TULANE UNIVERSITY MEDICAL GROUP	SALMAN ARAIN	20 - Physician (MD)	06 - Cardiovascular Disease	4720 S.1-10 SVC RD, STE 501	METAIRIE	LA	70001-1290	>18				Y
1	JEFFERSON	TULANE UNIVERSITY MEDICAL GROUP	SALMAN ARAIN	20 - Physician (MD)	06 - Cardiovascular Disease	4720 S.I-10 SVC RD., STE 100	METAIRIE	LA	70001-1240	>18				Y
1	JEFFERSON	TULANE UNIVERSITY MEDICAL GROUP	SALMAN ARAIN	20 - Physician (MD)	06 - Cardiovascular Disease	4720 S. I-10 SVC RD STE 100	METAIRIE	LA	70001-1240	>18				Y
1	JEFFERSON	TULANE UNIVERSITY MEDICAL GROUP	SAMIR EL-DAHR	20 - Physician (MD)	37-1K Pediatrics-Pediatric Nephrology	4720 S.I-10 SVC RD STE 100	METAIRIE	LA	70001-1290	<18	2500	Y	Y	Y
1	JEFFERSON	TULANE UNIVERSITY MEDICAL GROUP	SAMIR EL-DAHR	20 - Physician (MD)	37-1K Pediatrics-Pediatric Nephrology	4720 S I-10 SVC RD STE 101	METAIRIE	LA	7001-7404	<18	*	Y	Y	Y
1	JEFFERSON	TULANE UNIVERSITY MEDICAL GROUP	SAMIR EL-DAHR	20 - Physician (MD)	37-1K Pediatrics-Pediatric Nephrology	4720 S.1-10 SVC RD, STE 501	METAIRIE	LA	70001-1290	<18	*	Y	Y	Y
1	JEFFERSON	TULANE UNIVERSITY MEDICAL GROUP	SAMIR EL-DAHR	20 - Physician (MD)	37-1K Pediatrics-Pediatric Nephrology	4720 S.I-10 SVC RD., STE 100	METAIRIE	LA	70001-1240	<18	*	Y	Y	Y
1	JEFFERSON	TULANE UNIVERSITY MEDICAL GROUP	SAMIR EL-DAHR	20 - Physician (MD)	37-1K Pediatrics-Pediatric Nephrology	4720 S. I-10 SVC RD STE 100	METAIRIE	LA	70001-1240	<18	*	Y	Y	Y
1	JEFFERSON	TULANE UNIVERSITY MEDICAL GROUP	SARA DELAND	20 - Physician (MD)	26 - Psychiatry	4720 S.I-10 SVC RD STE 100	METAIRIE	LA	70001-1290	>18				Y
1	JEFFERSON	TULANE UNIVERSITY MEDICAL GROUP	SARA DELAND	20 - Physician (MD)	26 - Psychiatry	4720 S I-10 SVC RD STE 101	METAIRIE	LA	7001-7404	>18				Y
1	JEFFERSON	TULANE UNIVERSITY MEDICAL GROUP	SARA DELAND	20 - Physician (MD)	26 - Psychiatry	4720 S.1-10 SVC RD, STE 501	METAIRIE	LA	70001-1290	>18				Y
1	JEFFERSON	TULANE UNIVERSITY MEDICAL GROUP	SARA DELAND	20 - Physician (MD)	26 - Psychiatry	4720 S.I-10 SVC RD., STE 100	METAIRIE	LA	70001-1240	>18				Y
1	JEFFERSON	TULANE UNIVERSITY MEDICAL GROUP	SARA DELAND	20 - Physician (MD)	26 - Psychiatry	4720 S. I-10 SVC RD STE 100	METAIRIE	LA	70001-1240	>18				Y
1	JEFFERSON	TULANE UNIVERSITY MEDICAL GROUP	SCOTT DAVIS	20 - Physician (MD)	37-1L Pediatrics-Pediatric Pulmonology	4720 S.I-10 SVC RD STE 100	METAIRIE	LA	70001-1290	<18	2500	Y	Y	Y
1	JEFFERSON	TULANE UNIVERSITY MEDICAL GROUP	SCOTT DAVIS	20 - Physician (MD)	37-1L Pediatrics-Pediatric Pulmonology	4720 S I-10 SVC RD STE 101	METAIRIE	LA	7001-7404	<18	*	Y	Y	Y
1	JEFFERSON	TULANE UNIVERSITY MEDICAL GROUP	SCOTT DAVIS	20 - Physician (MD)	37-1L Pediatrics-Pediatric Pulmonology	4720 S.1-10 SVC RD, STE 501	METAIRIE	LA	70001-1290	<18	*	Y	Y	Y
1	JEFFERSON	TULANE UNIVERSITY MEDICAL GROUP	SCOTT DAVIS	20 - Physician (MD)	37-1L Pediatrics-Pediatric Pulmonology	4720 S.I-10 SVC RD., STE 100	METAIRIE	LA	70001-1240	<18	*	Y	Y	Y

*** Denotes LOI Received After Mapping Deadline Therefore Not Included in GeoMap

* Denotes Cap Previously Reported

CHS-LA Proposed Provider Network

Region	Parish	Practice Name	Provider Name	Provider Code	Specialty Code	Address Street	Address City	Address State	Address ZIP	Age Restrictions	Cap (PCP's ONLY)	Accepting New Pts (PCP's Only)	Significant Traditional Provider	Signed LOI
1	JEFFERSON	TULANE UNIVERSITY MEDICAL GROUP	SCOTT DAVIS	20 - Physician (MD)	37-1L Pediatrics-Pediatric Pulmonology	4720 S. I-10 SVC RD STE 100	METAIRIE	LA	70001-1240	<18	*	Y	Y	Y
1	JEFFERSON	TULANE UNIVERSITY MEDICAL GROUP	SHADABA ASAD	20 - Physician (MD)	41-2I Internal Medicine-Infectious Disease	4720 S.I-10 SVC RD STE 100	METAIRIE	LA	70001-1290	>18	2500	Y	Y	Y
1	JEFFERSON	TULANE UNIVERSITY MEDICAL GROUP	SHADABA ASAD	20 - Physician (MD)	41-2I Internal Medicine-Infectious Disease	4720 S I-10 SVC RD STE 101	METAIRIE	LA	7001-7404	>18	*	Y	Y	Y
1	JEFFERSON	TULANE UNIVERSITY MEDICAL GROUP	SHADABA ASAD	20 - Physician (MD)	41-2I Internal Medicine-Infectious Disease	4720 S.1-10 SVC RD, STE 501	METAIRIE	LA	70001-1290	>18	*	Y	Y	Y
1	JEFFERSON	TULANE UNIVERSITY MEDICAL GROUP	SHADABA ASAD	20 - Physician (MD)	41-2I Internal Medicine-Infectious Disease	4720 S.I-10 SVC RD, STE 100	METAIRIE	LA	70001-1240	>18	*	Y	Y	Y
1	JEFFERSON	TULANE UNIVERSITY MEDICAL GROUP	SHADABA ASAD	20 - Physician (MD)	41-2I Internal Medicine-Infectious Disease	4720 S. I-10 SVC RD STE 100	METAIRIE	LA	70001-1240	>18	*	Y	Y	Y
1	JEFFERSON	TULANE UNIVERSITY MEDICAL GROUP	SHERYL MARTIN-SCHILD	20 - Physician (MD)	14 - Neurological Surgery	4720 S.I-10 SVC RD STE 100	METAIRIE	LA	70001-1290	>18				Y
1	JEFFERSON	TULANE UNIVERSITY MEDICAL GROUP	SHERYL MARTIN-SCHILD	20 - Physician (MD)	14 - Neurological Surgery	4720 S I-10 SVC RD STE 101	METAIRIE	LA	7001-7404	>18				Y
1	JEFFERSON	TULANE UNIVERSITY MEDICAL GROUP	SHERYL MARTIN-SCHILD	20 - Physician (MD)	14 - Neurological Surgery	4720 S.1-10 SVC RD, STE 501	METAIRIE	LA	70001-1290	>18				Y
1	JEFFERSON	TULANE UNIVERSITY MEDICAL GROUP	SHERYL MARTIN-SCHILD	20 - Physician (MD)	14 - Neurological Surgery	4720 S.I-10 SVC RD, STE 100	METAIRIE	LA	70001-1240	>18				Y
1	JEFFERSON	TULANE UNIVERSITY MEDICAL GROUP	SHERYL MARTIN-SCHILD	20 - Physician (MD)	14 - Neurological Surgery	4720 S. I-10 SVC RD STE 100	METAIRIE	LA	70001-1240	>18				Y
1	JEFFERSON	TULANE UNIVERSITY MEDICAL GROUP	SIMIE DEGEFU	20 - Physician (MD)	16-3B OB/GYN - Gynecologic Oncology	4720 S.I-10 SVC RD STE 100	METAIRIE	LA	70001-1290	>18	2500	Y	Y	Y
1	JEFFERSON	TULANE UNIVERSITY MEDICAL GROUP	SIMIE DEGEFU	20 - Physician (MD)	16-3B OB/GYN - Gynecologic Oncology	4720 S I-10 SVC RD STE 101	METAIRIE	LA	7001-7404	>18	*	Y	Y	Y
1	JEFFERSON	TULANE UNIVERSITY MEDICAL GROUP	SIMIE DEGEFU	20 - Physician (MD)	16-3B OB/GYN - Gynecologic Oncology	4720 S.1-10 SVC RD, STE 501	METAIRIE	LA	70001-1290	>18	*	Y	Y	Y
1	JEFFERSON	TULANE UNIVERSITY MEDICAL GROUP	SIMIE DEGEFU	20 - Physician (MD)	16-3B OB/GYN - Gynecologic Oncology	4720 S.I-10 SVC RD, STE 100	METAIRIE	LA	70001-1240	>18	*	Y	Y	Y
1	JEFFERSON	TULANE UNIVERSITY MEDICAL GROUP	SIMIE DEGEFU	20 - Physician (MD)	16-3B OB/GYN - Gynecologic Oncology	4720 S. I-10 SVC RD STE 100	METAIRIE	LA	70001-1240	>18	*	Y	Y	Y
1	JEFFERSON	TULANE UNIVERSITY MEDICAL GROUP	SONG GUI YANG	20 - Physician (MD)	37-1D Pediatrics-Pediatric Cardiology	4720 S.I-10 SVC RD STE 100	METAIRIE	LA	70001-1290	<18	2500	Y	Y	Y
1	JEFFERSON	TULANE UNIVERSITY MEDICAL GROUP	SONG GUI YANG	20 - Physician (MD)	37-1D Pediatrics-Pediatric Cardiology	4720 S I-10 SVC RD STE 101	METAIRIE	LA	7001-7404	<18	*	Y	Y	Y
1	JEFFERSON	TULANE UNIVERSITY MEDICAL GROUP	SONG GUI YANG	20 - Physician (MD)	37-1D Pediatrics-Pediatric Cardiology	4720 S.1-10 SVC RD, STE 501	METAIRIE	LA	70001-1290	<18	*	Y	Y	Y
1	JEFFERSON	TULANE UNIVERSITY MEDICAL GROUP	SONG GUI YANG	20 - Physician (MD)	37-1D Pediatrics-Pediatric Cardiology	4720 S.I-10 SVC RD, STE 100	METAIRIE	LA	70001-1240	<18	*	Y	Y	Y
1	JEFFERSON	TULANE UNIVERSITY MEDICAL GROUP	SONG GUI YANG	20 - Physician (MD)	37-1D Pediatrics-Pediatric Cardiology	4720 S. I-10 SVC RD STE 100	METAIRIE	LA	70001-1240	<18	*	Y	Y	Y
1	JEFFERSON	TULANE UNIVERSITY MEDICAL GROUP	STACY DRURY	20 - Physician (MD)	26 - Psychiatry	4720 S.I-10 SVC RD STE 100	METAIRIE	LA	70001-1290	>18				Y
1	JEFFERSON	TULANE UNIVERSITY MEDICAL GROUP	STACY DRURY	20 - Physician (MD)	26 - Psychiatry	4720 S I-10 SVC RD STE 101	METAIRIE	LA	7001-7404	>18				Y
1	JEFFERSON	TULANE UNIVERSITY MEDICAL GROUP	STACY DRURY	20 - Physician (MD)	26 - Psychiatry	4720 S.1-10 SVC RD, STE 501	METAIRIE	LA	70001-1290	>18				Y
1	JEFFERSON	TULANE UNIVERSITY MEDICAL GROUP	STACY DRURY	20 - Physician (MD)	26 - Psychiatry	4720 S.I-10 SVC RD, STE 100	METAIRIE	LA	70001-1240	>18				Y
1	JEFFERSON	TULANE UNIVERSITY MEDICAL GROUP	STACY DRURY	20 - Physician (MD)	26 - Psychiatry	4720 S. I-10 SVC RD STE 100	METAIRIE	LA	70001-1240	>18				Y
1	JEFFERSON	TULANE UNIVERSITY MEDICAL GROUP	STEPHEN WEIMER	20 - Physician (MD)	37 - Pediatrics	4720 S.I-10 SVC RD STE 100	METAIRIE	LA	70001-1290	<18	2500	Y	Y	Y
1	JEFFERSON	TULANE UNIVERSITY MEDICAL GROUP	STEPHEN WEIMER	20 - Physician (MD)	37 - Pediatrics	4720 S.I-10 SVC RD STE 100	METAIRIE	LA	70001-1290	<18	*	Y	Y	Y
1	JEFFERSON	TULANE UNIVERSITY MEDICAL GROUP	STEPHEN WEIMER	20 - Physician (MD)	37 - Pediatrics	4720 S I-10 SVC RD STE 101	METAIRIE	LA	7001-7404	<18	*	Y	Y	Y

*** Denotes LOI Received After Mapping Deadline Therefore Not Included in GeoMap

* Denotes Cap Previously Reported

CHS-LA Proposed Provider Network

Region	Parish	Practice Name	Provider Name	Provider Code	Specialty Code	Address Street	Address City	Address State	Address ZIP	Age Restrictions	Cap (PCP's ONLY)	Accepting New Pts (PCP's Only)	Significant Traditional Provider	Signed LOI
1	JEFFERSON	TULANE UNIVERSITY MEDICAL GROUP	STEPHEN WEIMER	20 - Physician (MD)	37 - Pediatrics	4720 S I-10 SVC RD STE 101	METAIRIE	LA	7001-7404	<18	*	Y	Y	Y
1	JEFFERSON	TULANE UNIVERSITY MEDICAL GROUP	STEPHEN WEIMER	20 - Physician (MD)	37 - Pediatrics	4720 S.1-10 SVC RD, STE 501	METAIRIE	LA	70001-1290	<18	*	Y	Y	Y
1	JEFFERSON	TULANE UNIVERSITY MEDICAL GROUP	STEPHEN WEIMER	20 - Physician (MD)	37 - Pediatrics	4720 S.1-10 SVC RD, STE 501	METAIRIE	LA	70001-1290	<18	*	Y	Y	Y
1	JEFFERSON	TULANE UNIVERSITY MEDICAL GROUP	STEPHEN WEIMER	20 - Physician (MD)	37 - Pediatrics	4720 S.I-10 SVC RD, STE 100	METAIRIE	LA	70001-1240	<18	*	Y	Y	Y
1	JEFFERSON	TULANE UNIVERSITY MEDICAL GROUP	STEPHEN WEIMER	20 - Physician (MD)	37 - Pediatrics	4720 S.I-10 SVC RD, STE 100	METAIRIE	LA	70001-1240	<18	*	Y	Y	Y
1	JEFFERSON	TULANE UNIVERSITY MEDICAL GROUP	STEPHEN WEIMER	20 - Physician (MD)	37 - Pediatrics	4720 S. I-10 SVC RD STE 100	METAIRIE	LA	70001-1240	<18	*	Y	Y	Y
1	JEFFERSON	TULANE UNIVERSITY MEDICAL GROUP	STEPHEN WEIMER	20 - Physician (MD)	37 - Pediatrics	4720 S. I-10 SVC RD STE 100	METAIRIE	LA	70001-1240	<18	*	Y	Y	Y
1	JEFFERSON	TULANE UNIVERSITY MEDICAL GROUP	SUPAT THAMMASITBOON	20 - Physician (MD)	29 - Pulmonary Diseases	4720 S.I-10 SVC RD STE 100	METAIRIE	LA	70001-1290	>18				Y
1	JEFFERSON	TULANE UNIVERSITY MEDICAL GROUP	SUPAT THAMMASITBOON	20 - Physician (MD)	29 - Pulmonary Diseases	4720 S I-10 SVC RD STE 101	METAIRIE	LA	7001-7404	>18				Y
1	JEFFERSON	TULANE UNIVERSITY MEDICAL GROUP	SUPAT THAMMASITBOON	20 - Physician (MD)	29 - Pulmonary Diseases	4720 S.1-10 SVC RD, STE 501	METAIRIE	LA	70001-1290	>18				Y
1	JEFFERSON	TULANE UNIVERSITY MEDICAL GROUP	SUPAT THAMMASITBOON	20 - Physician (MD)	29 - Pulmonary Diseases	4720 S.I-10 SVC RD, STE 100	METAIRIE	LA	70001-1240	>18				Y
1	JEFFERSON	TULANE UNIVERSITY MEDICAL GROUP	SUPAT THAMMASITBOON	20 - Physician (MD)	29 - Pulmonary Diseases	4720 S. I-10 SVC RD STE 100	METAIRIE	LA	70001-1240	>18				Y
1	JEFFERSON	TULANE UNIVERSITY MEDICAL GROUP	SUSAN ABDALIAN	20 - Physician (MD)	37-1A Pediatrics-Adolescent Medicine	4720 S.I-10 SVC RD STE 100	METAIRIE	LA	70001-1290	<18	*	Y	Y	Y
1	JEFFERSON	TULANE UNIVERSITY MEDICAL GROUP	SUSAN ABDALIAN	20 - Physician (MD)	37-1A Pediatrics-Adolescent Medicine	4720 S.I-10 SVC RD STE 100	METAIRIE	LA	70001-1290	<18	*	Y	Y	Y
1	JEFFERSON	TULANE UNIVERSITY MEDICAL GROUP	SUSAN ABDALIAN	20 - Physician (MD)	37-1A Pediatrics-Adolescent Medicine	4720 S I-10 SVC RD STE 101	METAIRIE	LA	7001-7404	<18	*	Y	Y	Y
1	JEFFERSON	TULANE UNIVERSITY MEDICAL GROUP	SUSAN ABDALIAN	20 - Physician (MD)	37-1A Pediatrics-Adolescent Medicine	4720 S I-10 SVC RD STE 101	METAIRIE	LA	7001-7404	<18	*	Y	Y	Y
1	JEFFERSON	TULANE UNIVERSITY MEDICAL GROUP	SUSAN ABDALIAN	20 - Physician (MD)	37-1A Pediatrics-Adolescent Medicine	4720 S.1-10 SVC RD, STE 501	METAIRIE	LA	70001-1290	<18	*	Y	Y	Y
1	JEFFERSON	TULANE UNIVERSITY MEDICAL GROUP	SUSAN ABDALIAN	20 - Physician (MD)	37-1A Pediatrics-Adolescent Medicine	4720 S.1-10 SVC RD, STE 501	METAIRIE	LA	70001-1290	<18	*	Y	Y	Y
1	JEFFERSON	TULANE UNIVERSITY MEDICAL GROUP	SUSAN ABDALIAN	20 - Physician (MD)	37-1A Pediatrics-Adolescent Medicine	4720 S.I-10 SVC RD, STE 100	METAIRIE	LA	70001-1240	<18	*	Y	Y	Y
1	JEFFERSON	TULANE UNIVERSITY MEDICAL GROUP	SUSAN ABDALIAN	20 - Physician (MD)	37-1A Pediatrics-Adolescent Medicine	4720 S.I-10 SVC RD, STE 100	METAIRIE	LA	70001-1240	<18	*	Y	Y	Y
1	JEFFERSON	TULANE UNIVERSITY MEDICAL GROUP	SUSAN ABDALIAN	20 - Physician (MD)	37-1A Pediatrics-Adolescent Medicine	4720 S. I-10 SVC RD STE 100	METAIRIE	LA	70001-1240	<18	*	Y	Y	Y
1	JEFFERSON	TULANE UNIVERSITY MEDICAL GROUP	SUSAN ABDALIAN	20 - Physician (MD)	37-1A Pediatrics-Adolescent Medicine	4720 S. I-10 SVC RD STE 100	METAIRIE	LA	70001-1240	<18	*	Y	Y	Y
1	JEFFERSON	TULANE UNIVERSITY MEDICAL GROUP	SUZANNE MELEG-SMITH	20 - Physician (MD)	22 - Pathology	4720 S.I-10 SVC RD STE 100	METAIRIE	LA	70001-1290	>18				Y
1	JEFFERSON	TULANE UNIVERSITY MEDICAL GROUP	SUZANNE MELEG-SMITH	20 - Physician (MD)	22 - Pathology	4720 S I-10 SVC RD STE 101	METAIRIE	LA	7001-7404	>18				Y
1	JEFFERSON	TULANE UNIVERSITY MEDICAL GROUP	SUZANNE MELEG-SMITH	20 - Physician (MD)	22 - Pathology	4720 S.1-10 SVC RD, STE 501	METAIRIE	LA	70001-1290	>18				Y
1	JEFFERSON	TULANE UNIVERSITY MEDICAL GROUP	SUZANNE MELEG-SMITH	20 - Physician (MD)	22 - Pathology	4720 S.I-10 SVC RD, STE 100	METAIRIE	LA	70001-1240	>18				Y
1	JEFFERSON	TULANE UNIVERSITY MEDICAL GROUP	SUZANNE MELEG-SMITH	20 - Physician (MD)	22 - Pathology	4720 S. I-10 SVC RD STE 100	METAIRIE	LA	70001-1240	>18				Y
1	JEFFERSON	TULANE UNIVERSITY MEDICAL GROUP	TAMMUELLA CHRISENTERY-SINGLETON	20 - Physician (MD)	37-1I Pediatrics-Pediatric Hematology-Oncology	4720 S.I-10 SVC RD STE 100	METAIRIE	LA	70001-1290	<18	2500	Y	Y	Y
1	JEFFERSON	TULANE UNIVERSITY MEDICAL GROUP	TAMMUELLA CHRISENTERY-SINGLETON	20 - Physician (MD)	37-1I Pediatrics-Pediatric Hematology-Oncology	4720 S.I-10 SVC RD STE 100	METAIRIE	LA	70001-1290	<18	*	Y	Y	Y

*** Denotes LOI Received After Mapping Deadline Therefore Not Included in GeoMap

* Denotes Cap Previously Reported

CHS-LA Proposed Provider Network

Region	Parish	Practice Name	Provider Name	Provider Code	Specialty Code	Address Street	Address City	Address State	Address ZIP	Age Restrictions	Cap (PCP's ONLY)	Accepting New Pts (PCP's Only)	Significant Traditional Provider	Signed LOI
1	JEFFERSON	TULANE UNIVERSITY MEDICAL GROUP	TAMMUELLA CHRISENTERY-SINGLETON	20 - Physician (MD)	37-1I Pediatrics-Pediatric Hematology-Oncology	4720 S I-10 SVC RD STE 101	METAIRIE	LA	7001-7404	<18	*	Y	Y	Y
1	JEFFERSON	TULANE UNIVERSITY MEDICAL GROUP	TAMMUELLA CHRISENTERY-SINGLETON	20 - Physician (MD)	37-1I Pediatrics-Pediatric Hematology-Oncology	4720 S I-10 SVC RD STE 101	METAIRIE	LA	7001-7404	<18	*	Y	Y	Y
1	JEFFERSON	TULANE UNIVERSITY MEDICAL GROUP	TAMMUELLA CHRISENTERY-SINGLETON	20 - Physician (MD)	37-1I Pediatrics-Pediatric Hematology-Oncology	4720 S.1-10 SVC RD, STE 501	METAIRIE	LA	70001-1290	<18	*	Y	Y	Y
1	JEFFERSON	TULANE UNIVERSITY MEDICAL GROUP	TAMMUELLA CHRISENTERY-SINGLETON	20 - Physician (MD)	37-1I Pediatrics-Pediatric Hematology-Oncology	4720 S.1-10 SVC RD, STE 501	METAIRIE	LA	70001-1290	<18	*	Y	Y	Y
1	JEFFERSON	TULANE UNIVERSITY MEDICAL GROUP	TAMMUELLA CHRISENTERY-SINGLETON	20 - Physician (MD)	37-1I Pediatrics-Pediatric Hematology-Oncology	4720 S.I-10 SVC RD, STE 100	METAIRIE	LA	70001-1240	<18	*	Y	Y	Y
1	JEFFERSON	TULANE UNIVERSITY MEDICAL GROUP	TAMMUELLA CHRISENTERY-SINGLETON	20 - Physician (MD)	37-1I Pediatrics-Pediatric Hematology-Oncology	4720 S.I-10 SVC RD, STE 100	METAIRIE	LA	70001-1240	<18	*	Y	Y	Y
1	JEFFERSON	TULANE UNIVERSITY MEDICAL GROUP	TAMMUELLA CHRISENTERY-SINGLETON	20 - Physician (MD)	37-1I Pediatrics-Pediatric Hematology-Oncology	4720 S. I-10 SVC RD STE 100	METAIRIE	LA	70001-1240	<18	*	Y	Y	Y
1	JEFFERSON	TULANE UNIVERSITY MEDICAL GROUP	TAMMUELLA CHRISENTERY-SINGLETON	20 - Physician (MD)	37-1I Pediatrics-Pediatric Hematology-Oncology	4720 S. I-10 SVC RD STE 100	METAIRIE	LA	70001-1240	<18	*	Y	Y	Y
1	JEFFERSON	TULANE UNIVERSITY MEDICAL GROUP	TARACHANDRA NARUMANCHI	20 - Physician (MD)	Other	4720 S.I-10 SVC RD STE 100	METAIRIE	LA	70001-1290	>18				Y
1	JEFFERSON	TULANE UNIVERSITY MEDICAL GROUP	TARACHANDRA NARUMANCHI	20 - Physician (MD)	Other	4720 S I-10 SVC RD STE 101	METAIRIE	LA	7001-7404	>18				Y
1	JEFFERSON	TULANE UNIVERSITY MEDICAL GROUP	TARACHANDRA NARUMANCHI	20 - Physician (MD)	Other	4720 S.1-10 SVC RD, STE 501	METAIRIE	LA	70001-1290	>18				Y
1	JEFFERSON	TULANE UNIVERSITY MEDICAL GROUP	TARACHANDRA NARUMANCHI	20 - Physician (MD)	Other	4720 S.I-10 SVC RD, STE 100	METAIRIE	LA	70001-1240	>18				Y
1	JEFFERSON	TULANE UNIVERSITY MEDICAL GROUP	TARACHANDRA NARUMANCHI	20 - Physician (MD)	Other	4720 S. I-10 SVC RD STE 100	METAIRIE	LA	70001-1240	>18				Y
1	JEFFERSON	TULANE UNIVERSITY MEDICAL GROUP	THIERRY LEJEMTEL	20 - Physician (MD)	06 - Cardiovascular Disease	4720 S.I-10 SVC RD STE 100	METAIRIE	LA	70001-1290	>18				Y
1	JEFFERSON	TULANE UNIVERSITY MEDICAL GROUP	THIERRY LEJEMTEL	20 - Physician (MD)	06 - Cardiovascular Disease	4720 S I-10 SVC RD STE 101	METAIRIE	LA	7001-7404	>18				Y
1	JEFFERSON	TULANE UNIVERSITY MEDICAL GROUP	THIERRY LEJEMTEL	20 - Physician (MD)	06 - Cardiovascular Disease	4720 S.1-10 SVC RD, STE 501	METAIRIE	LA	70001-1290	>18				Y
1	JEFFERSON	TULANE UNIVERSITY MEDICAL GROUP	THIERRY LEJEMTEL	20 - Physician (MD)	06 - Cardiovascular Disease	4720 S.I-10 SVC RD, STE 100	METAIRIE	LA	70001-1240	>18				Y
1	JEFFERSON	TULANE UNIVERSITY MEDICAL GROUP	THIERRY LEJEMTEL	20 - Physician (MD)	06 - Cardiovascular Disease	4720 S. I-10 SVC RD STE 100	METAIRIE	LA	70001-1240	>18				Y
1	JEFFERSON	TULANE UNIVERSITY MEDICAL GROUP	THOMAS ALCHEDIAK	20 - Physician (MD)	37 - Pediatrics	4720 S.I-10 SVC RD STE 100	METAIRIE	LA	70001-1290	<18	2500	Y	Y	Y
1	JEFFERSON	TULANE UNIVERSITY MEDICAL GROUP	THOMAS ALCHEDIAK	20 - Physician (MD)	37 - Pediatrics	4720 S I-10 SVC RD STE 101	METAIRIE	LA	7001-7404	<18	*	Y	Y	Y
1	JEFFERSON	TULANE UNIVERSITY MEDICAL GROUP	THOMAS ALCHEDIAK	20 - Physician (MD)	37 - Pediatrics	4720 S.1-10 SVC RD, STE 501	METAIRIE	LA	70001-1290	<18	*	Y	Y	Y
1	JEFFERSON	TULANE UNIVERSITY MEDICAL GROUP	THOMAS ALCHEDIAK	20 - Physician (MD)	37 - Pediatrics	4720 S.I-10 SVC RD, STE 100	METAIRIE	LA	70001-1240	<18	*	Y	Y	Y
1	JEFFERSON	TULANE UNIVERSITY MEDICAL GROUP	THOMAS ALCHEDIAK	20 - Physician (MD)	37 - Pediatrics	4720 S. I-10 SVC RD STE 100	METAIRIE	LA	70001-1240	<18	*	Y	Y	Y
1	JEFFERSON	TULANE UNIVERSITY MEDICAL GROUP	THOMAS MOULTHROP	20 - Physician (MD)	04 - Otology, Laryngology, Rhinology (ENT)	4720 S.I-10 SVC RD STE 100	METAIRIE	LA	70001-1290	>18				Y
1	JEFFERSON	TULANE UNIVERSITY MEDICAL GROUP	THOMAS MOULTHROP	20 - Physician (MD)	04 - Otology, Laryngology, Rhinology (ENT)	4720 S I-10 SVC RD STE 101	METAIRIE	LA	7001-7404	>18				Y
1	JEFFERSON	TULANE UNIVERSITY MEDICAL GROUP	THOMAS MOULTHROP	20 - Physician (MD)	04 - Otology, Laryngology, Rhinology (ENT)	4720 S.1-10 SVC RD, STE 501	METAIRIE	LA	70001-1290	>18				Y
1	JEFFERSON	TULANE UNIVERSITY MEDICAL GROUP	THOMAS MOULTHROP	20 - Physician (MD)	04 - Otology, Laryngology, Rhinology (ENT)	4720 S.I-10 SVC RD, STE 100	METAIRIE	LA	70001-1240	>18				Y
1	JEFFERSON	TULANE UNIVERSITY MEDICAL GROUP	THOMAS MOULTHROP	20 - Physician (MD)	04 - Otology, Laryngology, Rhinology (ENT)	4720 S. I-10 SVC RD STE 100	METAIRIE	LA	70001-1240	>18				Y
1	JEFFERSON	TULANE UNIVERSITY MEDICAL GROUP	THOMAS YEH	20 - Physician (MD)	37-1P Pediatrics-Pediatric Surgery	4720 S.I-10 SVC RD STE 100	METAIRIE	LA	70001-1290	<18	2500	Y	Y	Y

*** Denotes LOI Received After Mapping Deadline Therefore Not Included in GeoMap

* Denotes Cap Previously Reported

CHS-LA Proposed Provider Network

Region	Parish	Practice Name	Provider Name	Provider Code	Specialty Code	Address Street	Address City	Address State	Address ZIP	Age Restrictions	Cap (PCP's ONLY)	Accepting New Pts (PCP's Only)	Significant Traditional Provider	Signed LOI
1	JEFFERSON	TULANE UNIVERSITY MEDICAL GROUP	THOMAS YEH	20 - Physician (MD)	37-1P Pediatrics-Pediatric Surgery	4720 S I-10 SVC RD STE 101	METAIRIE	LA	7001-7404	<18	*	Y	Y	Y
1	JEFFERSON	TULANE UNIVERSITY MEDICAL GROUP	THOMAS YEH	20 - Physician (MD)	37-1P Pediatrics-Pediatric Surgery	4720 S.1-10 SVC RD, STE 501	METAIRIE	LA	70001-1290	<18	*	Y	Y	Y
1	JEFFERSON	TULANE UNIVERSITY MEDICAL GROUP	THOMAS YEH	20 - Physician (MD)	37-1P Pediatrics-Pediatric Surgery	4720 S.I-10 SVC RD, STE 100	METAIRIE	LA	70001-1240	<18	*	Y	Y	Y
1	JEFFERSON	TULANE UNIVERSITY MEDICAL GROUP	THOMAS YEH	20 - Physician (MD)	37-1P Pediatrics-Pediatric Surgery	4720 S. I-10 SVC RD STE 100	METAIRIE	LA	70001-1240	<18	*	Y	Y	Y
1	JEFFERSON	TULANE UNIVERSITY MEDICAL GROUP	TIM PETERSON	20 - Physician (MD)	22 - Pathology	4720 S.I-10 SVC RD STE 100	METAIRIE	LA	70001-1290	>18				Y
1	JEFFERSON	TULANE UNIVERSITY MEDICAL GROUP	TIM PETERSON	20 - Physician (MD)	22 - Pathology	4720 S I-10 SVC RD STE 101	METAIRIE	LA	7001-7404	>18				Y
1	JEFFERSON	TULANE UNIVERSITY MEDICAL GROUP	TIM PETERSON	20 - Physician (MD)	22 - Pathology	4720 S.1-10 SVC RD, STE 501	METAIRIE	LA	70001-1290	>18				Y
1	JEFFERSON	TULANE UNIVERSITY MEDICAL GROUP	TIM PETERSON	20 - Physician (MD)	22 - Pathology	4720 S.I-10 SVC RD, STE 100	METAIRIE	LA	70001-1240	>18				Y
1	JEFFERSON	TULANE UNIVERSITY MEDICAL GROUP	TIM PETERSON	20 - Physician (MD)	22 - Pathology	4720 S. I-10 SVC RD STE 100	METAIRIE	LA	70001-1240	>18				Y
1	JEFFERSON	TULANE UNIVERSITY MEDICAL GROUP	TIMOTHY HARLAN	20 - Physician (MD)	41 - Internal Medicine	4720 S.I-10 SVC RD STE 100	METAIRIE	LA	70001-1290	>18	2500	Y	Y	Y
1	JEFFERSON	TULANE UNIVERSITY MEDICAL GROUP	TIMOTHY HARLAN	20 - Physician (MD)	41 - Internal Medicine	4720 S I-10 SVC RD STE 101	METAIRIE	LA	7001-7404	>18	*	Y	Y	Y
1	JEFFERSON	TULANE UNIVERSITY MEDICAL GROUP	TIMOTHY HARLAN	20 - Physician (MD)	41 - Internal Medicine	4720 S.1-10 SVC RD, STE 501	METAIRIE	LA	70001-1290	>18	*	Y	Y	Y
1	JEFFERSON	TULANE UNIVERSITY MEDICAL GROUP	TIMOTHY HARLAN	20 - Physician (MD)	41 - Internal Medicine	4720 S.I-10 SVC RD, STE 100	METAIRIE	LA	70001-1240	>18	*	Y	Y	Y
1	JEFFERSON	TULANE UNIVERSITY MEDICAL GROUP	TIMOTHY HARLAN	20 - Physician (MD)	41 - Internal Medicine	4720 S. I-10 SVC RD STE 100	METAIRIE	LA	70001-1240	>18	*	Y	Y	Y
1	JEFFERSON	TULANE UNIVERSITY MEDICAL GROUP	TODD WASHKO	20 - Physician (MD)	37 - Pediatrics	4720 S.I-10 SVC RD STE 100	METAIRIE	LA	70001-1290	<18	2500	Y	Y	Y
1	JEFFERSON	TULANE UNIVERSITY MEDICAL GROUP	TODD WASHKO	20 - Physician (MD)	37 - Pediatrics	4720 S I-10 SVC RD STE 101	METAIRIE	LA	7001-7404	<18	*	Y	Y	Y
1	JEFFERSON	TULANE UNIVERSITY MEDICAL GROUP	TODD WASHKO	20 - Physician (MD)	37 - Pediatrics	4720 S.1-10 SVC RD, STE 501	METAIRIE	LA	70001-1290	<18	*	Y	Y	Y
1	JEFFERSON	TULANE UNIVERSITY MEDICAL GROUP	TODD WASHKO	20 - Physician (MD)	37 - Pediatrics	4720 S.I-10 SVC RD, STE 100	METAIRIE	LA	70001-1240	<18	*	Y	Y	Y
1	JEFFERSON	TULANE UNIVERSITY MEDICAL GROUP	TODD WASHKO	20 - Physician (MD)	37 - Pediatrics	4720 S. I-10 SVC RD STE 100	METAIRIE	LA	70001-1240	<18	*	Y	Y	Y
1	JEFFERSON	TULANE UNIVERSITY MEDICAL GROUP	TONG WU	20 - Physician (MD)	22 - Pathology	4720 S.I-10 SVC RD STE 100	METAIRIE	LA	70001-1290	>18				Y
1	JEFFERSON	TULANE UNIVERSITY MEDICAL GROUP	TONG WU	20 - Physician (MD)	22 - Pathology	4720 S I-10 SVC RD STE 101	METAIRIE	LA	7001-7404	>18				Y
1	JEFFERSON	TULANE UNIVERSITY MEDICAL GROUP	TONG WU	20 - Physician (MD)	22 - Pathology	4720 S.1-10 SVC RD, STE 501	METAIRIE	LA	70001-1290	>18				Y
1	JEFFERSON	TULANE UNIVERSITY MEDICAL GROUP	TONG WU	20 - Physician (MD)	22 - Pathology	4720 S.I-10 SVC RD, STE 100	METAIRIE	LA	70001-1240	>18				Y
1	JEFFERSON	TULANE UNIVERSITY MEDICAL GROUP	TONG WU	20 - Physician (MD)	22 - Pathology	4720 S. I-10 SVC RD STE 100	METAIRIE	LA	70001-1240	>18				Y
1	JEFFERSON	TULANE UNIVERSITY MEDICAL GROUP	VANESSA LANDRY	94 - Physician Assistant (PA)	02 - General Surgery	4720 S.I-10 SVC RD STE 100	METAIRIE	LA	70001-1290	>18				Y
1	JEFFERSON	TULANE UNIVERSITY MEDICAL GROUP	VANESSA LANDRY	94 - Physician Assistant (PA)	02 - General Surgery	4720 S I-10 SVC RD STE 101	METAIRIE	LA	7001-7404	>18				Y
1	JEFFERSON	TULANE UNIVERSITY MEDICAL GROUP	VANESSA LANDRY	94 - Physician Assistant (PA)	02 - General Surgery	4720 S.1-10 SVC RD, STE 501	METAIRIE	LA	70001-1290	>18				Y
1	JEFFERSON	TULANE UNIVERSITY MEDICAL GROUP	VANESSA LANDRY	94 - Physician Assistant (PA)	02 - General Surgery	4720 S.I-10 SVC RD, STE 100	METAIRIE	LA	70001-1240	>18				Y
1	JEFFERSON	TULANE UNIVERSITY MEDICAL GROUP	VANESSA LANDRY	94 - Physician Assistant (PA)	02 - General Surgery	4720 S. I-10 SVC RD STE 100	METAIRIE	LA	70001-1240	>18				Y

*** Denotes LOI Received After Mapping Deadline Therefore Not Included in GeoMap

* Denotes Cap Previously Reported

CHS-LA Proposed Provider Network

Region	Parish	Practice Name	Provider Name	Provider Code	Specialty Code	Address Street	Address City	Address State	Address ZIP	Age Restrictions	Cap (PCP's ONLY)	Accepting New Pts (PCP's Only)	Significant Traditional Provider	Signed LOI
1	JEFFERSON	TULANE UNIVERSITY MEDICAL GROUP	VECIHI BATUMAN	20 - Physician (MD)	39 - Nephrology	4720 S.I-10 SVC RD STE 100	METAIRIE	LA	70001-1290	>18				Y
1	JEFFERSON	TULANE UNIVERSITY MEDICAL GROUP	VECIHI BATUMAN	20 - Physician (MD)	39 - Nephrology	4720 S I-10 SVC RD STE 101	METAIRIE	LA	7001-7404	>18				Y
1	JEFFERSON	TULANE UNIVERSITY MEDICAL GROUP	VECIHI BATUMAN	20 - Physician (MD)	39 - Nephrology	4720 S.1-10 SVC RD, STE 501	METAIRIE	LA	70001-1290	>18				Y
1	JEFFERSON	TULANE UNIVERSITY MEDICAL GROUP	VECIHI BATUMAN	20 - Physician (MD)	39 - Nephrology	4720 S.I-10 SVC RD, STE 100	METAIRIE	LA	70001-1240	>18				Y
1	JEFFERSON	TULANE UNIVERSITY MEDICAL GROUP	VECIHI BATUMAN	20 - Physician (MD)	39 - Nephrology	4720 S. I-10 SVC RD STE 100	METAIRIE	LA	70001-1240	>18				Y
1	JEFFERSON	TULANE UNIVERSITY MEDICAL GROUP	VICTORIA LABRUZZO	78 - Nurse Practitioner	41-2J Internal Medicine-Medical Oncology	4720 S.I-10 SVC RD STE 100	METAIRIE	LA	70001-1290	>18	1000	Y	Y	Y
1	JEFFERSON	TULANE UNIVERSITY MEDICAL GROUP	VICTORIA LABRUZZO	78 - Nurse Practitioner	41-2J Internal Medicine-Medical Oncology	4720 S I-10 SVC RD STE 101	METAIRIE	LA	7001-7404	>18	*	Y	Y	Y
1	JEFFERSON	TULANE UNIVERSITY MEDICAL GROUP	VICTORIA LABRUZZO	78 - Nurse Practitioner	41-2J Internal Medicine-Medical Oncology	4720 S.1-10 SVC RD, STE 501	METAIRIE	LA	70001-1290	>18	*	Y	Y	Y
1	JEFFERSON	TULANE UNIVERSITY MEDICAL GROUP	VICTORIA LABRUZZO	78 - Nurse Practitioner	41-2J Internal Medicine-Medical Oncology	4720 S.I-10 SVC RD, STE 100	METAIRIE	LA	70001-1240	>18	*	Y	Y	Y
1	JEFFERSON	TULANE UNIVERSITY MEDICAL GROUP	VICTORIA LABRUZZO	78 - Nurse Practitioner	41-2J Internal Medicine-Medical Oncology	4720 S. I-10 SVC RD STE 100	METAIRIE	LA	70001-1240	>18	*	Y	Y	Y
1	JEFFERSON	TULANE UNIVERSITY MEDICAL GROUP	VITOR GUERRA	20 - Physician (MD)	37-1D Pediatrics-Pediatric Cardiology	4720 S.I-10 SVC RD STE 100	METAIRIE	LA	70001-1290	<18	*	Y	Y	Y
1	JEFFERSON	TULANE UNIVERSITY MEDICAL GROUP	VITOR GUERRA	20 - Physician (MD)	37-1D Pediatrics-Pediatric Cardiology	4720 S I-10 SVC RD STE 101	METAIRIE	LA	7001-7404	<18	*	Y	Y	Y
1	JEFFERSON	TULANE UNIVERSITY MEDICAL GROUP	VITOR GUERRA	20 - Physician (MD)	37-1D Pediatrics-Pediatric Cardiology	4720 S.1-10 SVC RD, STE 501	METAIRIE	LA	70001-1290	<18	*	Y	Y	Y
1	JEFFERSON	TULANE UNIVERSITY MEDICAL GROUP	VITOR GUERRA	20 - Physician (MD)	37-1D Pediatrics-Pediatric Cardiology	4720 S.I-10 SVC RD, STE 100	METAIRIE	LA	70001-1240	<18	*	Y	Y	Y
1	JEFFERSON	TULANE UNIVERSITY MEDICAL GROUP	VITOR GUERRA	20 - Physician (MD)	37-1D Pediatrics-Pediatric Cardiology	4720 S. I-10 SVC RD STE 100	METAIRIE	LA	70001-1240	<18	*	Y	Y	Y
1	JEFFERSON	TULANE UNIVERSITY MEDICAL GROUP	VIVIAN FONSECA	20 - Physician (MD)	41-2E Internal Medicine-Endocrinology & Metabolism	4720 S.I-10 SVC RD STE 100	METAIRIE	LA	70001-1290	>18	2500	Y	Y	Y
1	JEFFERSON	TULANE UNIVERSITY MEDICAL GROUP	VIVIAN FONSECA	20 - Physician (MD)	41-2E Internal Medicine-Endocrinology & Metabolism	4720 S I-10 SVC RD STE 101	METAIRIE	LA	7001-7404	>18	*	Y	Y	Y
1	JEFFERSON	TULANE UNIVERSITY MEDICAL GROUP	VIVIAN FONSECA	20 - Physician (MD)	41-2E Internal Medicine-Endocrinology & Metabolism	4720 S.1-10 SVC RD, STE 501	METAIRIE	LA	70001-1290	>18	*	Y	Y	Y
1	JEFFERSON	TULANE UNIVERSITY MEDICAL GROUP	VIVIAN FONSECA	20 - Physician (MD)	41-2E Internal Medicine-Endocrinology & Metabolism	4720 S.I-10 SVC RD, STE 100	METAIRIE	LA	70001-1240	>18	*	Y	Y	Y
1	JEFFERSON	TULANE UNIVERSITY MEDICAL GROUP	VIVIAN FONSECA	20 - Physician (MD)	41-2E Internal Medicine-Endocrinology & Metabolism	4720 S. I-10 SVC RD STE 100	METAIRIE	LA	70001-1240	>18	*	Y	Y	Y
1	JEFFERSON	TULANE UNIVERSITY MEDICAL GROUP	WAYNE HELLSTROM	20 - Physician (MD)	34 - Urology	4720 S.I-10 SVC RD STE 100	METAIRIE	LA	70001-1290	>18				Y
1	JEFFERSON	TULANE UNIVERSITY MEDICAL GROUP	WAYNE HELLSTROM	20 - Physician (MD)	34 - Urology	4720 S I-10 SVC RD STE 101	METAIRIE	LA	7001-7404	>18				Y
1	JEFFERSON	TULANE UNIVERSITY MEDICAL GROUP	WAYNE HELLSTROM	20 - Physician (MD)	34 - Urology	4720 S.1-10 SVC RD, STE 501	METAIRIE	LA	70001-1290	>18				Y
1	JEFFERSON	TULANE UNIVERSITY MEDICAL GROUP	WAYNE HELLSTROM	20 - Physician (MD)	34 - Urology	4720 S.I-10 SVC RD, STE 100	METAIRIE	LA	70001-1240	>18				Y
1	JEFFERSON	TULANE UNIVERSITY MEDICAL GROUP	WAYNE HELLSTROM	20 - Physician (MD)	34 - Urology	4720 S. I-10 SVC RD STE 100	METAIRIE	LA	70001-1240	>18				Y
1	JEFFERSON	TULANE UNIVERSITY MEDICAL GROUP	WILLIAM LISTER	20 - Physician (MD)	37 - Pediatrics	4720 S.I-10 SVC RD STE 100	METAIRIE	LA	70001-1290	<18	2500	Y	Y	Y
1	JEFFERSON	TULANE UNIVERSITY MEDICAL GROUP	WILLIAM LISTER	20 - Physician (MD)	37 - Pediatrics	4720 S I-10 SVC RD STE 101	METAIRIE	LA	7001-7404	<18	*	Y	Y	Y
1	JEFFERSON	TULANE UNIVERSITY MEDICAL GROUP	WILLIAM LISTER	20 - Physician (MD)	37 - Pediatrics	4720 S.1-10 SVC RD, STE 501	METAIRIE	LA	70001-1290	<18	*	Y	Y	Y
1	JEFFERSON	TULANE UNIVERSITY MEDICAL GROUP	WILLIAM LISTER	20 - Physician (MD)	37 - Pediatrics	4720 S.I-10 SVC RD, STE 100	METAIRIE	LA	70001-1240	<18	*	Y	Y	Y

*** Denotes LOI Received After Mapping Deadline Therefore Not Included in GeoMap

* Denotes Cap Previously Reported

CHS-LA Proposed Provider Network

Region	Parish	Practice Name	Provider Name	Provider Code	Specialty Code	Address Street	Address City	Address State	Address ZIP	Age Restrictions	Cap (PCP's ONLY)	Accepting New Pts (PCP's Only)	Significant Traditional Provider	Signed LOI
1	JEFFERSON	TULANE UNIVERSITY MEDICAL GROUP	WILLIAM LISTER	20 - Physician (MD)	37 - Pediatrics	4720 S. I-10 SVC RD STE 100	METAIRIE	LA	70001-1240	<18	*	Y	Y	Y
1	JEFFERSON	TULANE UNIVERSITY MEDICAL GROUP	WILLIAM ROBINSON III	20 - Physician (MD)	16-3B OB/GYN - Gynecologic Oncology	4720 S.I-10 SVC RD STE 100	METAIRIE	LA	70001-1290	>18	2500	Y	Y	Y
1	JEFFERSON	TULANE UNIVERSITY MEDICAL GROUP	WILLIAM ROBINSON III	20 - Physician (MD)	16-3B OB/GYN - Gynecologic Oncology	4720 S I-10 SVC RD STE 101	METAIRIE	LA	7001-7404	>18	*	Y	Y	Y
1	JEFFERSON	TULANE UNIVERSITY MEDICAL GROUP	WILLIAM ROBINSON III	20 - Physician (MD)	16-3B OB/GYN - Gynecologic Oncology	4720 S.1-10 SVC RD, STE 501	METAIRIE	LA	70001-1290	>18	*	Y	Y	Y
1	JEFFERSON	TULANE UNIVERSITY MEDICAL GROUP	WILLIAM ROBINSON III	20 - Physician (MD)	16-3B OB/GYN - Gynecologic Oncology	4720 S.I-10 SVC RD, STE 100	METAIRIE	LA	70001-1240	>18	*	Y	Y	Y
1	JEFFERSON	TULANE UNIVERSITY MEDICAL GROUP	WILLIAM ROBINSON III	20 - Physician (MD)	16-3B OB/GYN - Gynecologic Oncology	4720 S. I-10 SVC RD STE 100	METAIRIE	LA	70001-1240	>18	*	Y	Y	Y
1	JEFFERSON	TULANE UNIVERSITY MEDICAL GROUP	ZHANGGANG XIONG	20 - Physician (MD)	22 - Pathology	4720 S.I-10 SVC RD STE 100	METAIRIE	LA	70001-1290	>18				Y
1	JEFFERSON	TULANE UNIVERSITY MEDICAL GROUP	ZHANGGANG XIONG	20 - Physician (MD)	22 - Pathology	4720 S I-10 SVC RD STE 101	METAIRIE	LA	7001-7404	>18				Y
1	JEFFERSON	TULANE UNIVERSITY MEDICAL GROUP	ZHANGGANG XIONG	20 - Physician (MD)	22 - Pathology	4720 S.1-10 SVC RD, STE 501	METAIRIE	LA	70001-1290	>18				Y
1	JEFFERSON	TULANE UNIVERSITY MEDICAL GROUP	ZHANGGANG XIONG	20 - Physician (MD)	22 - Pathology	4720 S.I-10 SVC RD, STE 100	METAIRIE	LA	70001-1240	>18				Y
1	JEFFERSON	TULANE UNIVERSITY MEDICAL GROUP	ZHANGGANG XIONG	20 - Physician (MD)	22 - Pathology	4720 S. I-10 SVC RD STE 100	METAIRIE	LA	70001-1240	>18				Y
1	Jefferson	United Medical Rehabilitation Hospital					Gretna	LA	70456	NONE				Y
1	Jefferson	Urology Associates of Louisiana				4228 Houma Blvd # 310	Metairie	LA	70006-3008	NONE				Y
1	Jefferson	Van T Le, MD				4315 Houma Boulevard	Metairie	LA	70006-2940	NONE				Y
1	Jefferson	Walter H. Eversmeyer, MD	WALTER EVERSMEYER	20 - Physician (MD)	41-2M Internal Medicine-Rheumatology	4315 Houma Boulevard	Metairie	LA	70006-2940	>18	2500	Y	Y	Y
1	Jefferson	WEST JEFFERSON PHYSICIAN SERVICES	ALAN BOWERS	20 - Physician (MD)	41 - Internal Medicine	229 Bellemeade Boulevard	Gretna	LA	70056-7153	>18	2500	Y	Y	Y
1	Jefferson	WEST JEFFERSON PHYSICIAN SERVICES	BERTHA DANIELS	20 - Physician (MD)	41 - Internal Medicine	229 Bellemeade Boulevard	Gretna	LA	70056-7153	>18	2500	Y	Y	Y
1	Jefferson	WEST JEFFERSON PHYSICIAN SERVICES	CANDICE ABUSO	20 - Physician (MD)	41 - Internal Medicine	229 Bellemeade Boulevard	Gretna	LA	70056-7153	>18	2500	Y	Y	Y
1	Jefferson	WEST JEFFERSON PHYSICIAN SERVICES	CHARLES EVERSON	20 - Physician (MD)	33 - Thoracic Surgery	229 Bellemeade Boulevard	Gretna	LA	70056-7153	>18				Y
1	Jefferson	WEST JEFFERSON PHYSICIAN SERVICES	DEAN EDELL	20 - Physician (MD)	37-1L Pediatrics-Pediatric Pulmonology	229 Bellemeade Boulevard	Gretna	LA	70056-7153	<18	2500	Y	Y	Y
1	Jefferson	WEST JEFFERSON PHYSICIAN SERVICES	HECTOR CABRERA	20 - Physician (MD)	08 - Family Practice	229 Bellemeade Boulevard	Gretna	LA	70056-7153	NONE	2500	Y	Y	Y
1	Jefferson	WEST JEFFERSON PHYSICIAN SERVICES	JEAN DESSE	20 - Physician (MD)	37 - Pediatrics	229 Bellemeade Boulevard	Gretna	LA	70056-7153	<18	2500	Y	Y	Y
1	Jefferson	WEST JEFFERSON PHYSICIAN SERVICES	JIMMIE HOLMES	20 - Physician (MD)	41 - Internal Medicine	229 Bellemeade Boulevard	Gretna	LA	70056-7153	>18	2500	Y	Y	Y
1	Jefferson	WEST JEFFERSON PHYSICIAN SERVICES	JOSPEH IMSEIS	20 - Physician (MD)	41 - Internal Medicine	229 Bellemeade Boulevard	Gretna	LA	70056-7153	>18	2500	Y	Y	Y
1	Jefferson	WEST JEFFERSON PHYSICIAN SERVICES	KAMILL DEL TORO	20 - Physician (MD)	37 - Pediatrics	229 Bellemeade Boulevard	Gretna	LA	70056-7153	<18	2500	Y	Y	Y
1	Jefferson	WEST JEFFERSON PHYSICIAN SERVICES	KENNETH COIGNET	20 - Physician (MD)	41 - Internal Medicine	229 Bellemeade Boulevard	Gretna	LA	70056-7153	>18	2500	Y	Y	Y
1	Jefferson	WEST JEFFERSON PHYSICIAN SERVICES	MATHIEU DESCHUTER	20 - Physician (MD)	37 - Pediatrics	229 Bellemeade Boulevard	Gretna	LA	70056-7153	<18	2500	Y	Y	Y
1	Jefferson	WEST JEFFERSON PHYSICIAN SERVICES	SARA BRYANT	20 - Physician (MD) Group	37 - Pediatrics	229 Bellemeade Boulevard	Gretna	LA	70056-7153	<18	2500	Y	Y	Y
1	Jefferson	WEST JEFFERSON PHYSICIAN SERVICES	SCOTT ACOSTA	20 - Physician (MD)	41 - Internal Medicine	229 Bellemeade Boulevard	Gretna	LA	70056-7153	>18	2500	Y	Y	Y

*** Denotes LOI Received After Mapping Deadline Therefore Not Included in GeoMap

* Denotes Cap Previously Reported

CHS-LA Proposed Provider Network

Region	Parish	Practice Name	Provider Name	Provider Code	Specialty Code	Address Street	Address City	Address State	Address ZIP	Age Restrictions	Cap (PCP's ONLY)	Accepting New Pts (PCP's Only)	Significant Traditional Provider	Signed LOI
1	Jefferson	WEST JEFFERSON PHYSICIAN SERVICES	WESELY BRYAN	20 - Physician (MD)	34 - Urology	229 Bellemeade Boulevard	Gretna	LA	70056-7153	>18				Y
1	Jefferson	WEST JEFFERSON PHYSICIAN SERVICES	William Long			229 Bellemeade Boulevard	Gretna	LA	70056-7153	NONE				Y
1	Jefferson	West Jefferson Physicians Services Er Dept, Er				1101 Medical Center Blvd	Marrero	LA	70072-3147	NONE				Y
1	JEFFERSON	WESTBANK PRIMARY CARE	BENDEL C HOOVER	32 - Podiatrist	Other	712 WESTBANK EXPRESSWAY	WESTWEGO	LA	70094-4400	NONE				Y
1	JEFFERSON	WESTBANK PRIMARY CARE	BRIGETTA D YANCY	20 - Physician (MD)	08 - Family Practice	712 WESTBANK EXPRESSWAY	WESTWEGO	LA	70094-4400	NONE	2500	Y	Y	Y
1	JEFFERSON	WESTBANK PRIMARY CARE	DIONNE M RACHAL	78 - Nurse Practitioner	Other	712 WESTBANK EXPRESSWAY	WESTWEGO	LA	70094-4400	NONE				Y
1	JEFFERSON	WESTBANK PRIMARY CARE	JEFFREY C ARNOLD	78 - Nurse Practitioner	Other	712 WESTBANK EXPRESSWAY	WESTWEGO	LA	70094-4400	NONE				Y
1	JEFFERSON	WESTBANK PRIMARY CARE	WILLIAM R PROCELL	20 - Physician (MD)	08 - Family Practice	712 WESTBANK EXPRESSWAY	WESTWEGO	LA	70094-4400	NONE	2500	Y	Y	Y
1	JEFFERSON	WESTCARE MEDICAL CENTER	BENDEL C HOOVER	32 - Podiatrist	Other	1220 BARATARIA BOULEVARD	MARRERO	LA	70072-3702	NONE				Y
1	JEFFERSON	WESTCARE MEDICAL CENTER	BRIGETTA D YANCY	20 - Physician (MD)	08 - Family Practice	1220 BARATARIA BOULEVARD	MARRERO	LA	70072-3702	NONE	*	Y	Y	Y
1	JEFFERSON	WESTCARE MEDICAL CENTER	DIONNE M RACHAL	78 - Nurse Practitioner	Other	1220 BARATARIA BOULEVARD	MARRERO	LA	70072-3702	NONE				Y
1	JEFFERSON	WESTCARE MEDICAL CENTER	JEFFREY C ARNOLD	78 - Nurse Practitioner	Other	1220 BARATARIA BOULEVARD	MARRERO	LA	70072-3702	NONE				Y
1	JEFFERSON	WESTCARE MEDICAL CENTER	MICHAEL D FRILEY	20 - Physician (MD)	01 - General Practice	1220 BARATARIA BOULEVARD	MARRERO	LA	70072-3702	NONE	2500	Y	Y	Y
1	JEFFERSON	WESTCARE MEDICAL CENTER	ROLAND H BECNEL	78 - Nurse Practitioner	Other	1220 BARATARIA BOULEVARD	MARRERO	LA	70072-3702	NONE				Y
1	JEFFERSON	WESTCARE MEDICAL CENTER	WILLIAM R PROCELL	20 - Physician (MD)	08 - Family Practice	1220 BARATARIA BOULEVARD	MARRERO	LA	70072-3702	NONE	*	Y	Y	Y
1	Jefferson	Westside Orthopaedic Clinic	JOSEPH DIGRADO	20 - Physician (MD)	20 - Orthopedic Surgery	4500 10th Street,	Marrero	LA	70072-3122	>18				Y
*** 1	Jefferson	Carousel Pediatrics	Jeanne M. Rademacher	20 - Physician (MD)	37 - Pediatrics	4224 Houma Blvd, Suite 240	Metairie	La	70006	<18	2500	Y	Y	Y
*** 1	Jefferson	Carousel Pediatrics	Jeanne M. Rademacher	20 - Physician (MD)	37 - Pediatrics	4224 Houma Blvd, Suite 240	Metairie	La	70006	<18	*	Y	Y	Y
1	JEFFERSON- EAST	EAST JEFFERSON FAMILY PRACTICE LLC				3848 VETERANS MEMORIAL BLVD, SUITE 101	METAIRIE	LA	70002-5671	NONE				Y
1	JEFFERSON- EAST- BANK	MENDOZA R. C.				3100 WILLIAMS BOULEVARD,	KENNER	LA	70065-4505	NONE	2500			Y
1	JEFFERSON- EAST- BANK	MICHAEL HAYDEL MD AMC (site 002)	KENNETH CAPONE	20 - Physician (MD)	37 - Pediatrics	120 MEADOWCREST STREET,	GRETNA	LA	70056-5255	<18	*	Y	Y	Y
1	JEFFERSON- EAST- BANK	MICHAEL HAYDEL MD AMC (site 002)	MICHAEL P. HAYDEL	20 - Physician (MD)	37 - Pediatrics	120 MEADOWCREST STREET,	GRETNA	LA	70056-5255	<18	*	Y	Y	Y
1	JEFFERSON- EAST- BANK	PARIKH PARIMAL MD LLC	PARIMAL PARIKH	20 - Physician (MD)	41 - Internal Medicine	800 HOUMA BOULEVARD, SUITE 308	METAIRIE	LA	70006-4733	>21	2500	Y	Y	Y
1	JEFFERSON- EAST- BANK	PEDIATRIC MEDICAL CLINIC (site 002)	OLIVER R LAMBERT JR	20 - Physician (MD)	37 - Pediatrics	2400 VETERANS MEMORIAL BOULEVARD, SUITE 490	KENNER	LA	70062-4715	<18	2500	Y	Y	Y
1	JEFFERSON- EAST- BANK	PMA MEDICAL TREATMENT	EUGENIO GUEVARA	20 - Physician (MD)	37 - Pediatrics	613 WILLIAMS BOULEVARD,	KENNER	LA	70062-7635	<18	3000	Y	Y	Y
1	JEFFERSON- EAST- BANK	PMA MEDICAL TREATMENT	RICKY PHILLIPS	78 - Nurse Practitioner	01 - General Practice	613 WILLIAMS BOULEVARD,	KENNER	LA	70062-7635	NONE	3000	Y	Y	Y
1	JEFFERSON- EAST- BANK	PMA MEDICAL TREATMENT	SHANNON CAESAR	20 - Physician (MD)	01 - General Practice	613 WILLIAMS BOULEVARD,	KENNER	LA	70062-7635	NONE	3000	Y	Y	Y
1	JEFFERSON- EAST- BANK	ROMAQUERA (site 001) PEDRO	PEDRO ROMAQUERA	20 - Physician (MD)	41 - Internal Medicine	3800 HOUMA BOULEVARD, SUITE 350	KENNER	LA	70006-4182	>21	2500	Y	Y	Y
1	JEFFERSON- EAST- BANK	SMITH VICTORIA	VICTORIA AM SMITH	20 - Physician (MD)	08 - Family Practice	4228 WILLIAMS BOULEVARD, SUITE 203	KENNER	LA	70065-2270	NONE	2500	Y	Y	Y

*** Denotes LOI Received After Mapping Deadline Therefore Not Included in GeoMap

* Denotes Cap Previously Reported

CHS-LA Proposed Provider Network

Region	Parish	Practice Name	Provider Name	Provider Code	Specialty Code	Address Street	Address City	Address State	Address ZIP	Age Restrictions	Cap (PCP's ONLY)	Accepting New Pts (PCP's Only)	Significant Traditional Provider	Signed LOI
*** 1	JEFFERSON- EAST- BANK	ST. CHARLES COMMUNITY HEALTH CLINIC (KENNER)	BAHRAM SADEGHPOUR	20 - Physician (MD)	37 - Pediatrics	200 WEST ESPLANADE AVENUE #310 - 314-413	KENNER	LA	70065-2489	<18	*	Y	Y	Y
*** 1	JEFFERSON- EAST- BANK	ST. CHARLES COMMUNITY HEALTH CLINIC (KENNER)	ERICK HUARCAYA	20 - Physician (MD)	08 - Family Practice	200 WEST ESPLANADE AVENUE #310 - 314-413	KENNER	LA	70065-2489	NONE	*	Y	Y	Y
*** 1	JEFFERSON- EAST- BANK	ST. CHARLES COMMUNITY HEALTH CLINIC (KENNER)	JENNIFER KONDROIK	73 - Social Worker	Other	200 WEST ESPLANADE AVENUE #310 - 314-413	KENNER	LA	70065-2489	NONE				Y
*** 1	JEFFERSON- EAST- BANK	ST. CHARLES COMMUNITY HEALTH CLINIC (KENNER)	KEVIN O JOSEPH	20 - Physician (MD)	08 - Family Practice	200 WEST ESPLANADE AVENUE #310 - 314-413	KENNER	LA	70065-2489	NONE	*	Y	Y	Y
*** 1	JEFFERSON- EAST- BANK	ST. CHARLES COMMUNITY HEALTH CLINIC (KENNER)	MOHAMMED HADI	20 - Physician (MD)	08 - Family Practice	200 WEST ESPLANADE AVENUE #310 - 314-413	KENNER	LA	70065-2489	NONE	*	Y	Y	Y
*** 1	JEFFERSON- EAST- BANK	ST. CHARLES COMMUNITY HEALTH CLINIC (KENNER)	MOUSTAFA NACHABE	20 - Physician (MD)	37 - Pediatrics	200 WEST ESPLANADE AVENUE #310 - 314-413	KENNER	LA	70065-2489	<18	*	Y	Y	Y
*** 1	JEFFERSON- EAST- BANK	ST. CHARLES COMMUNITY HEALTH CLINIC (KENNER)	SOPHIA THOMAS	78 - Nurse Practitioner	37 - Pediatrics	200 WEST ESPLANADE AVENUE #310 - 314-413	KENNER	LA	70065-2489	<18	1000	Y	Y	Y
*** 1	JEFFERSON- EAST- BANK	ST. CHARLES COMMUNITY HEALTH CLINIC (KENNER)	SUDHA MARDIA	20 - Physician (MD)	08 - Family Practice	200 WEST ESPLANADE AVENUE #310 - 314-413	KENNER	LA	70065-2489	NONE	*	Y	Y	Y
*** 1	JEFFERSON- EAST- BANK	ST. CHARLES COMMUNITY HEALTH CLINIC (KENNER)	VADIM RICHARD GELMAN	20 - Physician (MD)	16 - OB/GYN	200 WEST ESPLANADE AVENUE #310 - 314-413	KENNER	LA	70065-2489	NONE	8500	Y	Y	Y
1	Orleans	Alfredo Vichot, MD				3525 Prytania St., Ste 309	New Orleans	LA	70115	NONE				Y
1	Orleans	Anthony J Lama, MD				2620 Jena Street 2nd Floor	New Orleans	LA	70115	NONE				Y
1	Orleans	AW Dermatopathology Service				3715 Prytania Street Suite 306	New Olreans	LA	70115	NONE				Y
1	Orleans	Christopher Leggio, DPM, PMC				4926 Magazine St	New Orleans	LA	70115	NONE				Y
1	Orleans	Crescent City Physical Therapy Inc	VIRGINIA DAVIS	35 - Physical Therapist	Other	2633 Napoleon Avenue Suite 615	New Orleans	LA	70115-6357	>18				Y
1	Orleans	Daughters Of Charity	EVA BLANCHE CENTANNI	20 - Physician (MD)	37 - Pediatrics	3201 S Carrollton Clinic	New Orleans	LA	70118-4307	<18	*	Y	Y	Y
1	Orleans	Daughters Of Charity	EVA BLANCHE CENTANNI	20 - Physician (MD)	37 - Pediatrics	3201 S Carrollton Clinic	New Orleans	LA	70118-4307	<18	*	Y	Y	Y
1	Orleans	Daughters Of Charity	EVA BLANCHE CENTANNI	20 - Physician (MD)	37 - Pediatrics	3201 S Carrollton Clinic	New Orleans	LA	70118-4307	<18	*	Y	Y	Y
1	Orleans	Daughters Of Charity	EVA BLANCHE CENTANNI	20 - Physician (MD)	37 - Pediatrics	4201 N Rampart Clinic	New Orleans	LA	70117-5334	<18	*	Y	Y	Y
1	Orleans	Daughters Of Charity	EVA BLANCHE CENTANNI	20 - Physician (MD)	37 - Pediatrics	4201 N Rampart Clinic	New Orleans	LA	70117-5334	<18	*	Y	Y	Y
1	Orleans	Daughters Of Charity	EVA BLANCHE CENTANNI	20 - Physician (MD)	37 - Pediatrics	4201 N Rampart Clinic	New Orleans	LA	70117-5334	<18	*	Y	Y	Y
1	Orleans	Daughters Of Charity	KRYSTAL HOWARD	78 - Nurse Practitioner	Other	3201 S Carrollton Clinic	New Orleans	LA	70118-4307	>18				Y
1	Orleans	Daughters Of Charity	KRYSTAL HOWARD	78 - Nurse Practitioner	Other	3201 S Carrollton Clinic	New Orleans	LA	70118-4307	>18				Y
1	Orleans	Daughters Of Charity	KRYSTAL HOWARD	78 - Nurse Practitioner	Other	4201 N Rampart Clinic	New Orleans	LA	70117-5334	>18				Y
1	Orleans	Daughters Of Charity	KRYSTAL HOWARD	78 - Nurse Practitioner	Other	4201 N Rampart Clinic	New Orleans	LA	70117-5334	>18				Y
1	Orleans	Daughters Of Charity	LYNETTE COLLINS	78 - Nurse Practitioner	Other	3201 S Carrollton Clinic	New Orleans	LA	70118-4307	>18				Y
1	Orleans	Daughters Of Charity	LYNETTE COLLINS	78 - Nurse Practitioner	Other	3201 S Carrollton Clinic	New Orleans	LA	70118-4307	>18				Y
1	Orleans	Daughters Of Charity	LYNETTE COLLINS	78 - Nurse Practitioner	Other	3201 S Carrollton Clinic	New Orleans	LA	70118-4307	>18				Y
1	Orleans	Daughters Of Charity	LYNETTE COLLINS	78 - Nurse Practitioner	Other	4201 N Rampart Clinic	New Orleans	LA	70117-5334	>18				Y
1	Orleans	Daughters Of Charity	LYNETTE COLLINS	78 - Nurse Practitioner	Other	4201 N Rampart Clinic	New Orleans	LA	70117-5334	>18				Y

*** Denotes LOI Received After Mapping Deadline Therefore Not Included in GeoMap

* Denotes Cap Previously Reported

CHS-LA Proposed Provider Network

Region	Parish	Practice Name	Provider Name	Provider Code	Specialty Code	Address Street	Address City	Address State	Address ZIP	Age Restrictions	Cap (PCP's ONLY)	Accepting New Pts (PCP's Only)	Significant Traditional Provider	Signed LOI
1	Orleans	Daughters Of Charity	LYNETTE COLLINS	78 - Nurse Practitioner	Other	4201 N Rampart Clinic	New Orleans	LA	70117-5334	>18				Y
1	Orleans	Daughters Of Charity	MARK DAL CORSO	20 - Physician (MD)	41 - Internal Medicine	3201 S Carrollton Clinic	New Orleans	LA	70118-4307	>18	*	Y	Y	Y
1	Orleans	Daughters Of Charity	MARK DAL CORSO	20 - Physician (MD)	37 - Pediatrics	3201 S Carrollton Clinic	New Orleans	LA	70118-4307	<18	*	Y	Y	Y
1	Orleans	Daughters Of Charity	MARK DAL CORSO	20 - Physician (MD)	37 - Pediatrics	3201 S Carrollton Clinic	New Orleans	LA	70118-4307	<18	*	Y	Y	Y
1	Orleans	Daughters Of Charity	MARK DAL CORSO	20 - Physician (MD)	41 - Internal Medicine	4201 N Rampart Clinic	New Orleans	LA	70117-5334	>18	*	Y	Y	Y
1	Orleans	Daughters Of Charity	MARK DAL CORSO	20 - Physician (MD)	37 - Pediatrics	4201 N Rampart Clinic	New Orleans	LA	70117-5334	<18	*	Y	Y	Y
1	Orleans	Daughters Of Charity	MARK DAL CORSO	20 - Physician (MD)	37 - Pediatrics	4201 N Rampart Clinic	New Orleans	LA	70117-5334	<18	*	Y	Y	Y
1	Orleans	Donald Faust, MD	DONALD FAUST	20 - Physician (MD)	24 - Plastic Surgery	2633 Napoleon Ave	New Orleans	LA	70115	>18				Y
1	Orleans	Edward M Lang, DPM				2626 Jena Street	New Orleans	LA	70115	NONE				Y
1	Orleans	Fikre Wang, MD				3600 Prytania Suite 65	New Orleans	LA	70115	NONE				Y
1	Orleans	Gary Danos, MD	GARY DANOS	20 - Physician (MD)	02 - General Surgery	3525 Prytania Street Suite 618	New Orleans	LA	70115	>18				Y
1	Orleans	Gentilly Physical Therapy				4298 Elysian Fields Suite C	New Orleans	LA	70122	NONE				Y
1	Orleans	Gregory S Ferriss, MD APMC	GREGORY FERRISS	20 - Physician (MD)	13 - Neurology	4429 Clara St Ste 600	New Orleans	LA	70115-6969	>18				Y
1	Orleans	Harry D Johnson, MD				3525 Prytania St	New Orleans	LA	70115	NONE				Y
1	Orleans	Internal Medicine Specialists	BONNIE BOYD	20 - Physician (MD)	41 - Internal Medicine	3525 Prytania St Ste 526	New Orleans	LA	70115	>18	2500	Y	Y	Y
1	Orleans	Internal Medicine Specialists	JEFFREY COCO	20 - Physician (MD)	41 - Internal Medicine	3525 Prytania St Ste 526	New Orleans	LA	70115	>18	2500	Y	Y	Y
1	Orleans	John Ernst III, MD	JOHN ERNST III	20 - Physician (MD)	41 - Internal Medicine	3525 Prytania St Ste 430	New Orleans	LA	70115	>18	2500	Y	Y	Y
1	Orleans	Judith Hackett, M.D.	JUDITH HACKET	20 - Physician (MD)	08 - Family Practice	1901 Leonidas Street	New Orleans	LA	70118	NONE	2500	Y	Y	Y
1	Orleans	LA Ave Medical Center	HENRY EVANS	20 - Physician (MD)	01 - General Practice	4301 Elysian Fields Avenue	New Orleans	LA	70122	NONE	2500	Y	Y	Y
1	Orleans	Lousteau & Cecola, AMC	RUSSELL CECOLA	20 - Physician (MD)	04 - Otology, Laryngology, Rhinology (ENT)	120 N Jefferson Davis Pkwy	New Orleans	LA	70119	>18				Y
1	Orleans	LSU-MCLNO	ALINA FOTINO	20 - Physician (MD)	41 - Internal Medicine	2021 Perdido Street,	New Orleans	LA	70112-1352	>18	2500	Y	Y	Y
1	Orleans	LSU-MCLNO	ANNE HULL	20 - Physician (MD)	Other	2021 Perdido Street,	New Orleans	LA	70112-1352	>18				Y
1	Orleans	LSU-MCLNO	BENJAMIN BARKER	60 - Hospital	Other	2021 Perdido Street,	New Orleans	LA	70112-1352	>18				Y
1	Orleans	LSU-MCLNO	CHAYAN CHAKRABORTI	20 - Physician (MD)	41 - Internal Medicine	2021 Perdido Street,	New Orleans	LA	70112-1352	>18	2500	Y	Y	Y
1	Orleans	LSU-MCLNO	DAVID BORNE	20 - Physician (MD)	Other	2021 Perdido Street,	New Orleans	LA	70112-1352	>18				Y
1	Orleans	LSU-MCLNO	EVANS BLACKWELL	20 - Physician (MD)	Other	2021 Perdido Street,	New Orleans	LA	70112-1352	>18				Y
1	Orleans	LSU-MCLNO	JUZAR ALI	60 - Hospital	Other	2021 Perdido Street,	New Orleans	LA	70112-1352	>18				Y
1	Orleans	LSU-MCLNO	PRINCESS DENNAR	20 - Physician (MD)	41 - Internal Medicine	2021 Perdido Street,	New Orleans	LA	70112-1352	>18	2500	Y	Y	Y
1	Orleans	LSU-MCLNO	REBECCA CLARK	20 - Physician (MD)	41-2I Internal Medicine-Infectious Disease	2021 Perdido Street,	New Orleans	LA	70112-1352	>18	*	Y	Y	Y

*** Denotes LOI Received After Mapping Deadline Therefore Not Included in GeoMap

* Denotes Cap Previously Reported

CHS-LA Proposed Provider Network

Region	Parish	Practice Name	Provider Name	Provider Code	Specialty Code	Address Street	Address City	Address State	Address ZIP	Age Restrictions	Cap (PCP's ONLY)	Accepting New Pts (PCP's Only)	Significant Traditional Provider	Signed LOI
1	Orleans	LSU-MCLNO	RICHARD DICARLO	20 - Physician (MD)	41 - Internal Medicine	2021 Perdido Street,	New Orleans	LA	70112-1352	>18	*	Y	Y	Y
1	Orleans	LSU-MCLNO	ROBERT BECK	20 - Physician (MD)	Other	2021 Perdido Street,	New Orleans	LA	70112-1352	>18				Y
1	Orleans	LSU-MCLNO	WILLIAM BENNETT	20 - Physician (MD)	Other	2021 Perdido Street,	New Orleans	LA	70112-1352	>18				Y
1	Orleans	Majid Jawad MD				3600 Prytania St Suite 65	New Orleans	LA	70115	NONE				Y
1	Orleans	Medical Center Of Louisiana At New Orleans Ansesthesiology, .				2021 Perdido Street	New Orleans	LA	70112-1352	NONE				Y
1	Orleans	Medical Center Of Louisiana At New Orleans Radiology, .				2021 Perdido Street	New Orleans	LA	70112-1352	NONE				Y
1	Orleans	Medical Center Of Louisiana Pathology, .				2021 Perdido Street	New Orleans	LA	70112-1352	NONE				Y
1	ORLEANS	MEDICAL SPECIALISTS OF NEW ORLEANS (ORLEANS)				3525 PRYTANIA ST SUITE 220	NEW ORLEANS	LA	70115-3586	NONE				Y
1	ORLEANS	MEDICAL SPECIALISTS OF TOURO, INC				3525 PRYTANIA STREET, SUITE 220	NEW ORLEANS	LA	70115-3500	>18	5000			Y
1	Orleans	Michael F Adinolfi, MD	MICHAEL ADINOLFI	20 - Physician (MD)	Other	3525 Prytania Street Suite 618	New Orleans	LA	70115	>18				Y
1	Orleans	Nathan H Fischman, MD	NATHAN FISCHMAN	20 - Physician (MD)	34 - Urology		New Orleans	LA	70115	>18				Y
1	Orleans	Neil Baum, MD	NEIL BAUM	20 - Physician (MD)	34 - Urology		New Orleans	LA	70115	>18				Y
1	ORLEANS	NO / AIDS TASK FORCE	CAROLE M PINDARO	20 - Physician (MD) Group	01 - General Practice	2601 TULANE AVENUE, SUITE 500	NEW ORLEANS	LA	70119-7400	>18	3500	Y	Y	Y
1	ORLEANS	NO / AIDS TASK FORCE	MARY J MURPHY	20 - Physician (MD)	41 - Internal Medicine	2601 TULANE AVENUE, SUITE 500	NEW ORLEANS	LA	70119-7400	>18	3500	Y	Y	Y
1	ORLEANS	NO / AIDS TASK FORCE	MARY PATRICIA GOOTEE	78 - Nurse Practitioner		2601 TULANE AVENUE, SUITE 500	NEW ORLEANS	LA	70119-7400	>18	3500			Y
1	ORLEANS	NO / AIDS TASK FORCE	SOCRATES ZAPATA CAMPUSANO	20 - Physician (MD)		2601 TULANE AVENUE, SUITE 500	NEW ORLEANS	LA	70119-7400	>18	3500			Y
1	Orleans	Om Garg, MD					New Orleans	LA	70115	NONE				Y
1	Orleans	Orleans Cardiovascular Associates					New Orleans	LA	70119	NONE				Y
1	Orleans	Orthopaedic Assoc Of New Orleans	LANCE ESTRADA	20 - Physician (MD) Group	20 - Orthopedic Surgery		New Orleans	LA	70115	>18				Y
1	Orleans	Orthopaedic Physical Therapy of New Orleans					New Orleans	LA	70118	NONE				Y
1	Orleans	Orthopaedic Specialists of New Orleans, APMC					New Orleans	LA	70115	NONE				Y
1	Orleans	Shiva K. Akula, MD	SHIVA AKULA	20 - Physician (MD)	Other		New Orleans	LA	70115	>18				Y
1	Orleans	St Martin, Bhansali & Kjellgren LLC	SIDDHARTH BHANSALI	20 - Physician (MD) Group	06 - Cardiovascular Disease	Ste 500	New Orleans	LA	70115	>18				Y
1	Orleans	Stephen J Derbes, MD	STEPHEN DERBES	20 - Physician (MD)	41-2M Internal Medicine-Rheumatology		New Orleans	LA	70115	>18	2500	Y	Y	Y
1	Orleans	Susan McSherry, MD					New Orleans	LA	70115	NONE				Y
1	Orleans	Tillery Family Practice Clinic					New Oreans	LA	70114	NONE				Y
1	ORLEANS	TULANE CANCER CENTER	MARNIN MERRICK	20 - Physician (MD)	41-2J Internal Medicine-Medical Oncology	150 SOUTH LIBERTY STREET	NEW ORLEANS	LA	70112-3544	>18	2500	Y	Y	Y
1	ORLEANS	TULANE FAMILY HEALTH CENTER UPTOWN CLINIC	ARTHUR FORT IV	20 - Physician (MD)	08 - Family Practice	200 BROADWAY STE 230	NEW ORLEANS	LA	70118-3544	NONE	2500	Y	Y	Y
1	ORLEANS	TULANE FAMILY HEALTH CENTER UPTOWN CLINIC	AZIKIWE LOMBARD	20 - Physician (MD)	08 - Family Practice	200 BROADWAY STE 230	NEW ORLEANS	LA	70118-3544	NONE	2500	Y	Y	Y

*** Denotes LOI Received After Mapping Deadline Therefore Not Included in GeoMap

* Denotes Cap Previously Reported

CHS-LA Proposed Provider Network

Region	Parish	Practice Name	Provider Name	Provider Code	Specialty Code	Address Street	Address City	Address State	Address ZIP	Age Restrictions	Cap (PCP's ONLY)	Accepting New Pts (PCP's Only)	Significant Traditional Provider	Signed LOI
1	ORLEANS	TULANE FAMILY HEALTH CENTER UPTOWN CLINIC	BLACKWELL EVANS JR	20 - Physician (MD)	41 - Internal Medicine	200 BROADWAY STE 230	NEW ORLEANS	LA	70118-3544	>18	2500	Y	Y	Y
1	ORLEANS	TULANE FAMILY HEALTH CENTER UPTOWN CLINIC	EDWIN DENNARD	20 - Physician (MD)	08 - Family Practice	200 BROADWAY STE 230	NEW ORLEANS	LA	70118-3544	NONE	2500	Y	Y	Y
1	ORLEANS	TULANE FAMILY HEALTH CENTER UPTOWN CLINIC	ERNEST CHIU	20 - Physician (MD)	24 - Plastic Surgery	200 BROADWAY STE 230	NEW ORLEANS	LA	70118-3544	>18				Y
1	ORLEANS	TULANE FAMILY HEALTH CENTER UPTOWN CLINIC	JAMES KORNDORFFER	20 - Physician (MD)	02 - General Surgery	200 BROADWAY STE 230	NEW ORLEANS	LA	70118-3544	>18				Y
1	ORLEANS	TULANE FAMILY HEALTH CENTER UPTOWN CLINIC	PAMELA WISEMAN	20 - Physician (MD)	08 - Family Practice	200 BROADWAY STE 230	NEW ORLEANS	LA	70118-3544	NONE	2500	Y	Y	Y
1	ORLEANS	TULANE FAMILY HEALTH CENTER UPTOWN CLINIC	RACHEL REITAN	20 - Physician (MD)	16 - OB/GYN	200 BROADWAY STE 230	NEW ORLEANS	LA	70118-3544	>18	*	Y	Y	Y
1	ORLEANS	TULANE FAMILY HEALTH CENTER UPTOWN CLINIC	RADE PEJIC	20 - Physician (MD)	08 - Family Practice	200 BROADWAY STE 230	NEW ORLEANS	LA	70118-3544	NONE	2500	Y	Y	Y
1	ORLEANS	TULANE FAMILY HEALTH CENTER UPTOWN CLINIC	RICHARD STREIFFER	20 - Physician (MD)	08 - Family Practice	200 BROADWAY STE 230	NEW ORLEANS	LA	70118-3544	NONE	2500	Y	Y	Y
1	ORLEANS	TULANE FAMILY HEALTH CENTER UPTOWN CLINIC	ROGER KELLEY	20 - Physician (MD)	13 - Neurology	200 BROADWAY STE 230	NEW ORLEANS	LA	70118-3544	>18				Y
1	ORLEANS	TULANE FAMILY HEALTH CENTER UPTOWN CLINIC	THERESA DISE	20 - Physician (MD)	37 - Pediatrics	200 BROADWAY STE 230	NEW ORLEANS	LA	70118-3544	<18	2500	Y	Y	Y
1	ORLEANS	TULANE FAMILY HEALTH CENTER UPTOWN CLINIC	VICTORIA VALENCIA	20 - Physician (MD)	08 - Family Practice	200 BROADWAY STE 230	NEW ORLEANS	LA	70118-3544	NONE	2500	Y	Y	Y
1	ORLEANS	TULANE HOSPITAL FOR CHILDREN - DEPT OF PEDIATRIC	BERTHA MARTINEZ	20 - Physician (MD)	37-1C Pediatrics-Neonatal Perinatal Medicine	1430 Tulane Avenue	New Orleans	LA	70112-2632	<18	2500	Y	Y	Y
1	ORLEANS	TULANE HOSPITAL FOR CHILDREN - DEPT OF PEDIATRIC	EUMING CHONG	20 - Physician (MD)	37-1C Pediatrics-Neonatal Perinatal Medicine	1430 Tulane Avenue	New Orleans	LA	70112-2632	<18	2500	Y	Y	Y
1	ORLEANS	TULANE HOSPITAL FOR CHILDREN - DEPT OF PEDIATRIC	JANE RENOLDS	20 - Physician (MD)	37-1C Pediatrics-Neonatal Perinatal Medicine	1430 Tulane Avenue	New Orleans	LA	70112-2632	<18	2500	Y	Y	Y
1	ORLEANS	TULANE HOSPITAL FOR CHILDREN - DEPT OF PEDIATRIC	PHILLIP GORDON	20 - Physician (MD)	37-1C Pediatrics-Neonatal Perinatal Medicine	1430 Tulane Avenue	New Orleans	LA	70112-2632	<18	2500	Y	Y	Y
1	ORLEANS	TULANE HOSPITAL FOR CHILDREN - DEPT OF PEDIATRIC	WILLIAM GILL	20 - Physician (MD)	37-1C Pediatrics-Neonatal Perinatal Medicine	1430 Tulane Avenue	New Orleans	LA	70112-2632	<18	2500	Y	Y	Y
1	ORLEANS	TULANE INSTITUTE OF SPORTS MEDICINE	FELIX SAVOIE	20 - Physician (MD)	20 - Orthopedic Surgery	202 MCALISTER EXTENSION	NEW ORLEANS	LA	70118-5671	>18				Y
1	ORLEANS	TULANE INSTITUTE OF SPORTS MEDICINE	GREGORY STEWART	20 - Physician (MD)	25 - Physical Medicine Rehabilitation	202 MCALISTER EXTENSION	NEW ORLEANS	LA	70118-5671	>18				Y
1	ORLEANS	TULANE INSTITUTE OF SPORTS MEDICINE	MICHAEL O'BRIAN	20 - Physician (MD)	20 - Orthopedic Surgery	202 MCALISTER EXTENSION	NEW ORLEANS	LA	70118-5671	>18				Y
1	ORLEANS	TULANE INSTITUTE OF SPORTS MEDICINE	RAMON RODRIGUEZ	20 - Physician (MD)	20 - Orthopedic Surgery	202 MCALISTER EXTENSION	NEW ORLEANS	LA	70118-5671	>18				Y
1	ORLEANS	TULANE PEDIATRIC HEART CENTER	MICHAEL RECTO	20 - Physician (MD)	37-1D Pediatrics-Pediatric Cardiology	1415 Tulane Avenue 5th Floor	New Orleans	LA	70112-2600	<18	2500	Y	Y	Y
1	ORLEANS	TULANE PEDIATRIC HEART CENTER	SUNG GUI YANG	20 - Physician (MD)	37-1D Pediatrics-Pediatric Cardiology	1415 Tulane Avenue 5th Floor	New Orleans	LA	70112-2600	<18	2500	Y	Y	Y
1	ORLEANS	TULANE PEDIATRIC HEART CENTER	VITOR GUERRA	20 - Physician (MD)	37-1D Pediatrics-Pediatric Cardiology	1415 Tulane Avenue 5th Floor	New Orleans	LA	70112-2600	<18	2500	Y	Y	Y
1	ORLEANS	TULANE UNIVERSITY MEDICAL GROUP	ABIGAIL CHAFFIN	20 - Physician (MD)	24 - Plastic Surgery	2021 PERDIDO ST.	NEW ORLEANS	LA	70112-1352	NONE				Y
1	ORLEANS	TULANE UNIVERSITY MEDICAL GROUP	ABIGAIL CHAFFIN	20 - Physician (MD)	24 - Plastic Surgery	2021 PERDIDO ST.	NEW ORLEANS	LA	70112-1352	NONE				Y
1	ORLEANS	TULANE UNIVERSITY MEDICAL GROUP	ABIGAIL CHAFFIN	20 - Physician (MD)	24 - Plastic Surgery	6823 ST CHARLES AVE BLDG 92	NEW ORLEANS	LA	70118-5665	>18				Y
1	ORLEANS	TULANE UNIVERSITY MEDICAL GROUP	ABIGAIL CHAFFIN	20 - Physician (MD)	24 - Plastic Surgery	6823 ST CHARLES AVE BLDG 92	NEW ORLEANS	LA	70118-5665	>18				Y
1	ORLEANS	TULANE UNIVERSITY MEDICAL GROUP	ABIGAIL CHAFFIN	20 - Physician (MD)	24 - Plastic Surgery	1440 CANAL ST, 10TH FL	NEW ORLEANS	LA	70112-2703	>18				Y
1	ORLEANS	TULANE UNIVERSITY MEDICAL GROUP	ABIGAIL CHAFFIN	20 - Physician (MD)	24 - Plastic Surgery	1440 CANAL ST, 10TH FL	NEW ORLEANS	LA	70112-2703	>18				Y

*** Denotes LOI Received After Mapping Deadline Therefore Not Included in GeoMap

* Denotes Cap Previously Reported

CHS-LA Proposed Provider Network

Region	Parish	Practice Name	Provider Name	Provider Code	Specialty Code	Address Street	Address City	Address State	Address ZIP	Age Restrictions	Cap (PCP's ONLY)	Accepting New Pts (PCP's Only)	Significant Traditional Provider	Signed LOI
1	ORLEANS	TULANE UNIVERSITY MEDICAL GROUP	ABIGAIL CHAFFIN	20 - Physician (MD)	24 - Plastic Surgery	611 N.RAMPART ST.	NEW ORLEANS	LA	70112-3505	>18				Y
1	ORLEANS	TULANE UNIVERSITY MEDICAL GROUP	ABIGAIL CHAFFIN	20 - Physician (MD)	24 - Plastic Surgery	611 N.RAMPART ST.	NEW ORLEANS	LA	70112-3505	>18				Y
1	ORLEANS	TULANE UNIVERSITY MEDICAL GROUP	ABIGAIL CHAFFIN	20 - Physician (MD)	24 - Plastic Surgery	1415 TULANE AVE	NEW ORLEANS	LA	70112-2600	NONE				Y
1	ORLEANS	TULANE UNIVERSITY MEDICAL GROUP	ABIGAIL CHAFFIN	20 - Physician (MD)	24 - Plastic Surgery	1415 TULANE AVE	NEW ORLEANS	LA	70112-2600	NONE				Y
1	ORLEANS	TULANE UNIVERSITY MEDICAL GROUP	ABIGAIL CHAFFIN	20 - Physician (MD)	24 - Plastic Surgery	1450 POYDRAS ST.	NEW ORLEANS	LA	70112-1227	NONE				Y
1	ORLEANS	TULANE UNIVERSITY MEDICAL GROUP	ABIGAIL CHAFFIN	20 - Physician (MD)	24 - Plastic Surgery	1450 POYDRAS ST.	NEW ORLEANS	LA	70112-1227	NONE				Y
1	ORLEANS	TULANE UNIVERSITY MEDICAL GROUP	ABIGAIL CHAFFIN	20 - Physician (MD)	24 - Plastic Surgery	150 SOUTH LIBERTY STREET	NEW ORLEANS	LA	70112	>18				Y
1	ORLEANS	TULANE UNIVERSITY MEDICAL GROUP	ABIGAIL CHAFFIN	20 - Physician (MD)	24 - Plastic Surgery	150 SOUTH LIBERTY STREET	NEW ORLEANS	LA	70112	>18				Y
1	ORLEANS	TULANE UNIVERSITY MEDICAL GROUP	ADITYA NADAMPALLI	20 - Physician (MD)	41 - Internal Medicine	2021 PERDIDO ST.	NEW ORLEANS	LA	70112-1352	NONE	*	Y	Y	Y
1	ORLEANS	TULANE UNIVERSITY MEDICAL GROUP	ADITYA NADAMPALLI	20 - Physician (MD)	41 - Internal Medicine	6823 ST CHARLES AVE BLDG 92	NEW ORLEANS	LA	70118-5665	>18	*	Y	Y	Y
1	ORLEANS	TULANE UNIVERSITY MEDICAL GROUP	ADITYA NADAMPALLI	20 - Physician (MD)	41 - Internal Medicine	1440 CANAL ST, 10TH FL	NEW ORLEANS	LA	70112-2703	>18	*	Y	Y	Y
1	ORLEANS	TULANE UNIVERSITY MEDICAL GROUP	ADITYA NADAMPALLI	20 - Physician (MD)	41 - Internal Medicine	611 N.RAMPART ST.	NEW ORLEANS	LA	70112-3505	>18	*	Y	Y	Y
1	ORLEANS	TULANE UNIVERSITY MEDICAL GROUP	ADITYA NADAMPALLI	20 - Physician (MD)	41 - Internal Medicine	1415 TULANE AVE	NEW ORLEANS	LA	70112-2600	NONE	*	Y	Y	Y
1	ORLEANS	TULANE UNIVERSITY MEDICAL GROUP	ADITYA NADAMPALLI	20 - Physician (MD)	41 - Internal Medicine	1450 POYDRAS ST.	NEW ORLEANS	LA	70112-1227	NONE	*	Y	Y	Y
1	ORLEANS	TULANE UNIVERSITY MEDICAL GROUP	ADITYA NADAMPALLI	20 - Physician (MD)	41 - Internal Medicine	150 SOUTH LIBERTY STREET	NEW ORLEANS	LA	70112	>18	*	Y	Y	Y
1	ORLEANS	TULANE UNIVERSITY MEDICAL GROUP	ALAN LEWIS	20 - Physician (MD)	07 - Dermatology	2021 PERDIDO ST.	NEW ORLEANS	LA	70112-1352	NONE				Y
1	ORLEANS	TULANE UNIVERSITY MEDICAL GROUP	ALAN LEWIS	20 - Physician (MD)	07 - Dermatology	2021 PERDIDO ST.	NEW ORLEANS	LA	70112-1352	NONE				Y
1	ORLEANS	TULANE UNIVERSITY MEDICAL GROUP	ALAN LEWIS	20 - Physician (MD)	07 - Dermatology	6823 ST CHARLES AVE BLDG 92	NEW ORLEANS	LA	70118-5665	>18				Y
1	ORLEANS	TULANE UNIVERSITY MEDICAL GROUP	ALAN LEWIS	20 - Physician (MD)	07 - Dermatology	6823 ST CHARLES AVE BLDG 92	NEW ORLEANS	LA	70118-5665	>18				Y
1	ORLEANS	TULANE UNIVERSITY MEDICAL GROUP	ALAN LEWIS	20 - Physician (MD)	07 - Dermatology	1440 CANAL ST, 10TH FL	NEW ORLEANS	LA	70112-2703	>18				Y
1	ORLEANS	TULANE UNIVERSITY MEDICAL GROUP	ALAN LEWIS	20 - Physician (MD)	07 - Dermatology	1440 CANAL ST, 10TH FL	NEW ORLEANS	LA	70112-2703	>18				Y
1	ORLEANS	TULANE UNIVERSITY MEDICAL GROUP	ALAN LEWIS	20 - Physician (MD)	07 - Dermatology	611 N.RAMPART ST.	NEW ORLEANS	LA	70112-3505	>18				Y
1	ORLEANS	TULANE UNIVERSITY MEDICAL GROUP	ALAN LEWIS	20 - Physician (MD)	07 - Dermatology	611 N.RAMPART ST.	NEW ORLEANS	LA	70112-3505	>18				Y
1	ORLEANS	TULANE UNIVERSITY MEDICAL GROUP	ALAN LEWIS	20 - Physician (MD)	07 - Dermatology	1415 TULANE AVE	NEW ORLEANS	LA	70112-2600	NONE				Y
1	ORLEANS	TULANE UNIVERSITY MEDICAL GROUP	ALAN LEWIS	20 - Physician (MD)	07 - Dermatology	1415 TULANE AVE	NEW ORLEANS	LA	70112-2600	NONE				Y
1	ORLEANS	TULANE UNIVERSITY MEDICAL GROUP	ALAN LEWIS	20 - Physician (MD)	07 - Dermatology	1450 POYDRAS ST.	NEW ORLEANS	LA	70112-1227	NONE				Y
1	ORLEANS	TULANE UNIVERSITY MEDICAL GROUP	ALAN LEWIS	20 - Physician (MD)	07 - Dermatology	1450 POYDRAS ST.	NEW ORLEANS	LA	70112-1227	NONE				Y
1	ORLEANS	TULANE UNIVERSITY MEDICAL GROUP	ALAN LEWIS	20 - Physician (MD)	07 - Dermatology	150 SOUTH LIBERTY STREET	NEW ORLEANS	LA	70112	>18				Y
1	ORLEANS	TULANE UNIVERSITY MEDICAL GROUP	ALAN LEWIS	20 - Physician (MD)	07 - Dermatology	150 SOUTH LIBERTY STREET	NEW ORLEANS	LA	70112	>18				Y

*** Denotes LOI Received After Mapping Deadline Therefore Not Included in GeoMap

* Denotes Cap Previously Reported

CHS-LA Proposed Provider Network

Region	Parish	Practice Name	Provider Name	Provider Code	Specialty Code	Address Street	Address City	Address State	Address ZIP	Age Restrictions	Cap (PCP's ONLY)	Accepting New Pts (PCP's Only)	Significant Traditional Provider	Signed LOI
1	ORLEANS	TULANE UNIVERSITY MEDICAL GROUP	ALEGRA VENDITTO	20 - Physician (MD)	41 - Internal Medicine	2021 PERDIDO ST.	NEW ORLEANS	LA	70112-1352	NONE	*	Y	Y	Y
1	ORLEANS	TULANE UNIVERSITY MEDICAL GROUP	ALEGRA VENDITTO	20 - Physician (MD)	41 - Internal Medicine	6823 ST CHARLES AVE BLDG 92	NEW ORLEANS	LA	70118-5665	>18	*	Y	Y	Y
1	ORLEANS	TULANE UNIVERSITY MEDICAL GROUP	ALEGRA VENDITTO	20 - Physician (MD)	41 - Internal Medicine	1440 CANAL ST, 10TH FL	NEW ORLEANS	LA	70112-2703	>18	*	Y	Y	Y
1	ORLEANS	TULANE UNIVERSITY MEDICAL GROUP	ALEGRA VENDITTO	20 - Physician (MD)	41 - Internal Medicine	611 N.RAMPART ST.	NEW ORLEANS	LA	70112-3505	>18	*	Y	Y	Y
1	ORLEANS	TULANE UNIVERSITY MEDICAL GROUP	ALEGRA VENDITTO	20 - Physician (MD)	41 - Internal Medicine	1415 TULANE AVE	NEW ORLEANS	LA	70112-2600	NONE	*	Y	Y	Y
1	ORLEANS	TULANE UNIVERSITY MEDICAL GROUP	ALEGRA VENDITTO	20 - Physician (MD)	41 - Internal Medicine	1450 POYDRAS ST.	NEW ORLEANS	LA	70112-1227	NONE	*	Y	Y	Y
1	ORLEANS	TULANE UNIVERSITY MEDICAL GROUP	ALEGRA VENDITTO	20 - Physician (MD)	41 - Internal Medicine	150 SOUTH LIBERTY STREET	NEW ORLEANS	LA	70112	>18	*	Y	Y	Y
1	ORLEANS	TULANE UNIVERSITY MEDICAL GROUP	ALICIA WALLACE STEVENS	20 - Physician (MD)	37 - Pediatrics	2021 PERDIDO ST.	NEW ORLEANS	LA	70112-1352	<18	*	Y	Y	Y
1	ORLEANS	TULANE UNIVERSITY MEDICAL GROUP	ALICIA WALLACE STEVENS	20 - Physician (MD)	37 - Pediatrics	6823 ST CHARLES AVE BLDG 92	NEW ORLEANS	LA	70118-5665	<18	*	Y	Y	Y
1	ORLEANS	TULANE UNIVERSITY MEDICAL GROUP	ALICIA WALLACE STEVENS	20 - Physician (MD)	37 - Pediatrics	1440 CANAL ST, 10TH FL	NEW ORLEANS	LA	70112-2703	<18	*	Y	Y	Y
1	ORLEANS	TULANE UNIVERSITY MEDICAL GROUP	ALICIA WALLACE STEVENS	20 - Physician (MD)	37 - Pediatrics	611 N.RAMPART ST.	NEW ORLEANS	LA	70112-3505	<18	*	Y	Y	Y
1	ORLEANS	TULANE UNIVERSITY MEDICAL GROUP	ALICIA WALLACE STEVENS	20 - Physician (MD)	37 - Pediatrics	1415 TULANE AVE	NEW ORLEANS	LA	70112-2600	<18	*	Y	Y	Y
1	ORLEANS	TULANE UNIVERSITY MEDICAL GROUP	ALICIA WALLACE STEVENS	20 - Physician (MD)	37 - Pediatrics	1450 POYDRAS ST.	NEW ORLEANS	LA	70112-1227	<18	*	Y	Y	Y
1	ORLEANS	TULANE UNIVERSITY MEDICAL GROUP	ALICIA WALLACE STEVENS	20 - Physician (MD)	37 - Pediatrics	150 SOUTH LIBERTY STREET	NEW ORLEANS	LA	70112	<18	*	Y	Y	Y
1	ORLEANS	TULANE UNIVERSITY MEDICAL GROUP	ALINA FOTINO	20 - Physician (MD)	41 - Internal Medicine	2021 PERDIDO ST.	NEW ORLEANS	LA	70112-1352	NONE	*	Y	Y	Y
1	ORLEANS	TULANE UNIVERSITY MEDICAL GROUP	ALINA FOTINO	20 - Physician (MD)	41 - Internal Medicine	6823 ST CHARLES AVE BLDG 92	NEW ORLEANS	LA	70118-5665	>18	*	Y	Y	Y
1	ORLEANS	TULANE UNIVERSITY MEDICAL GROUP	ALINA FOTINO	20 - Physician (MD)	41 - Internal Medicine	1440 CANAL ST, 10TH FL	NEW ORLEANS	LA	70112-2703	>18	*	Y	Y	Y
1	ORLEANS	TULANE UNIVERSITY MEDICAL GROUP	ALINA FOTINO	20 - Physician (MD)	41 - Internal Medicine	611 N.RAMPART ST.	NEW ORLEANS	LA	70112-3505	>18	*	Y	Y	Y
1	ORLEANS	TULANE UNIVERSITY MEDICAL GROUP	ALINA FOTINO	20 - Physician (MD)	41 - Internal Medicine	1415 TULANE AVE	NEW ORLEANS	LA	70112-2600	NONE	*	Y	Y	Y
1	ORLEANS	TULANE UNIVERSITY MEDICAL GROUP	ALINA FOTINO	20 - Physician (MD)	41 - Internal Medicine	1450 POYDRAS ST.	NEW ORLEANS	LA	70112-1227	NONE	*	Y	Y	Y
1	ORLEANS	TULANE UNIVERSITY MEDICAL GROUP	ALINA FOTINO	20 - Physician (MD)	41 - Internal Medicine	150 SOUTH LIBERTY STREET	NEW ORLEANS	LA	70112	>18	*	Y	Y	Y
1	ORLEANS	TULANE UNIVERSITY MEDICAL GROUP	ALINA OLTEANU	20 - Physician (MD)	37 - Pediatrics	2021 PERDIDO ST.	NEW ORLEANS	LA	70112-1352	<18	*	Y	Y	Y
1	ORLEANS	TULANE UNIVERSITY MEDICAL GROUP	ALINA OLTEANU	20 - Physician (MD)	37 - Pediatrics	6823 ST CHARLES AVE BLDG 92	NEW ORLEANS	LA	70118-5665	<18	*	Y	Y	Y
1	ORLEANS	TULANE UNIVERSITY MEDICAL GROUP	ALINA OLTEANU	20 - Physician (MD)	37 - Pediatrics	1440 CANAL ST, 10TH FL	NEW ORLEANS	LA	70112-2703	<18	*	Y	Y	Y
1	ORLEANS	TULANE UNIVERSITY MEDICAL GROUP	ALINA OLTEANU	20 - Physician (MD)	37 - Pediatrics	611 N.RAMPART ST.	NEW ORLEANS	LA	70112-3505	<18	*	Y	Y	Y
1	ORLEANS	TULANE UNIVERSITY MEDICAL GROUP	ALINA OLTEANU	20 - Physician (MD)	37 - Pediatrics	1415 TULANE AVE	NEW ORLEANS	LA	70112-2600	<18	*	Y	Y	Y
1	ORLEANS	TULANE UNIVERSITY MEDICAL GROUP	ALINA OLTEANU	20 - Physician (MD)	37 - Pediatrics	1450 POYDRAS ST.	NEW ORLEANS	LA	70112-1227	<18	*	Y	Y	Y
1	ORLEANS	TULANE UNIVERSITY MEDICAL GROUP	ALINA OLTEANU	20 - Physician (MD)	37 - Pediatrics	150 SOUTH LIBERTY STREET	NEW ORLEANS	LA	70112	<18	*	Y	Y	Y
1	ORLEANS	TULANE UNIVERSITY MEDICAL GROUP	ALTON SARTOR	20 - Physician (MD)	41-2J Internal Medicine-Medical Oncology	2021 PERDIDO ST.	NEW ORLEANS	LA	70112-1352	NONE	*	Y	Y	Y

*** Denotes LOI Received After Mapping Deadline Therefore Not Included in GeoMap

* Denotes Cap Previously Reported

CHS-LA Proposed Provider Network

Region	Parish	Practice Name	Provider Name	Provider Code	Specialty Code	Address Street	Address City	Address State	Address ZIP	Age Restrictions	Cap (PCP's ONLY)	Accepting New Pts (PCP's Only)	Significant Traditional Provider	Signed LOI
1	ORLEANS	TULANE UNIVERSITY MEDICAL GROUP	ALTON SARTOR	20 - Physician (MD)	41-2J Internal Medicine-Medical Oncology	6823 ST CHARLES AVE BLDG 92	NEW ORLEANS	LA	70118-5665	>18	*	Y	Y	Y
1	ORLEANS	TULANE UNIVERSITY MEDICAL GROUP	ALTON SARTOR	20 - Physician (MD)	41-2J Internal Medicine-Medical Oncology	1440 CANAL ST, 10TH FL	NEW ORLEANS	LA	70112-2703	>18	*	Y	Y	Y
1	ORLEANS	TULANE UNIVERSITY MEDICAL GROUP	ALTON SARTOR	20 - Physician (MD)	41-2J Internal Medicine-Medical Oncology	611 N.RAMPART ST.	NEW ORLEANS	LA	70112-3505	>18	*	Y	Y	Y
1	ORLEANS	TULANE UNIVERSITY MEDICAL GROUP	ALTON SARTOR	20 - Physician (MD)	41-2J Internal Medicine-Medical Oncology	1415 TULANE AVE	NEW ORLEANS	LA	70112-2600	NONE	*	Y	Y	Y
1	ORLEANS	TULANE UNIVERSITY MEDICAL GROUP	ALTON SARTOR	20 - Physician (MD)	41-2J Internal Medicine-Medical Oncology	1450 POYDRAS ST.	NEW ORLEANS	LA	70112-1227	NONE	*	Y	Y	Y
1	ORLEANS	TULANE UNIVERSITY MEDICAL GROUP	ALTON SARTOR	20 - Physician (MD)	41-2J Internal Medicine-Medical Oncology	150 SOUTH LIBERTY STREET	NEW ORLEANS	LA	70112	>18	*	Y	Y	Y
1	ORLEANS	TULANE UNIVERSITY MEDICAL GROUP	ALUN WANG	20 - Physician (MD)	22 - Pathology	2021 PERDIDO ST.	NEW ORLEANS	LA	70112-1352	NONE				Y
1	ORLEANS	TULANE UNIVERSITY MEDICAL GROUP	ALUN WANG	20 - Physician (MD)	22 - Pathology	6823 ST CHARLES AVE BLDG 92	NEW ORLEANS	LA	70118-5665	>18				Y
1	ORLEANS	TULANE UNIVERSITY MEDICAL GROUP	ALUN WANG	20 - Physician (MD)	22 - Pathology	1440 CANAL ST, 10TH FL	NEW ORLEANS	LA	70112-2703	>18				Y
1	ORLEANS	TULANE UNIVERSITY MEDICAL GROUP	ALUN WANG	20 - Physician (MD)	22 - Pathology	611 N.RAMPART ST.	NEW ORLEANS	LA	70112-3505	>18				Y
1	ORLEANS	TULANE UNIVERSITY MEDICAL GROUP	ALUN WANG	20 - Physician (MD)	22 - Pathology	1415 TULANE AVE	NEW ORLEANS	LA	70112-2600	NONE				Y
1	ORLEANS	TULANE UNIVERSITY MEDICAL GROUP	ALUN WANG	20 - Physician (MD)	22 - Pathology	1450 POYDRAS ST.	NEW ORLEANS	LA	70112-1227	NONE				Y
1	ORLEANS	TULANE UNIVERSITY MEDICAL GROUP	ALUN WANG	20 - Physician (MD)	22 - Pathology	150 SOUTH LIBERTY STREET	NEW ORLEANS	LA	70112	>18				Y
*** 1	Orleans	Tulane University Medical Group	Alys Alper	20 - Physician (MD)	41 - Internal	4720 S. I-10 Svc Rd, Suite 101	Metairie	La	70001	>18	2500	Y	Y	Y
1	ORLEANS	TULANE UNIVERSITY MEDICAL GROUP	AMNA KHAN	20 - Physician (MD)	41-2E Internal Medicine-Endocrinology & Metabolism	2021 PERDIDO ST.	NEW ORLEANS	LA	70112-1352	NONE	*	Y	Y	Y
1	ORLEANS	TULANE UNIVERSITY MEDICAL GROUP	AMNA KHAN	20 - Physician (MD)	41-2E Internal Medicine-Endocrinology & Metabolism	6823 ST CHARLES AVE BLDG 92	NEW ORLEANS	LA	70118-5665	>18	*	Y	Y	Y
1	ORLEANS	TULANE UNIVERSITY MEDICAL GROUP	AMNA KHAN	20 - Physician (MD)	41-2E Internal Medicine-Endocrinology & Metabolism	1440 CANAL ST, 10TH FL	NEW ORLEANS	LA	70112-2703	>18	*	Y	Y	Y
1	ORLEANS	TULANE UNIVERSITY MEDICAL GROUP	AMNA KHAN	20 - Physician (MD)	41-2E Internal Medicine-Endocrinology & Metabolism	611 N.RAMPART ST.	NEW ORLEANS	LA	70112-3505	>18	*	Y	Y	Y
1	ORLEANS	TULANE UNIVERSITY MEDICAL GROUP	AMNA KHAN	20 - Physician (MD)	41-2E Internal Medicine-Endocrinology & Metabolism	1415 TULANE AVE	NEW ORLEANS	LA	70112-2600	NONE	*	Y	Y	Y
1	ORLEANS	TULANE UNIVERSITY MEDICAL GROUP	AMNA KHAN	20 - Physician (MD)	41-2E Internal Medicine-Endocrinology & Metabolism	1450 POYDRAS ST.	NEW ORLEANS	LA	70112-1227	NONE	*	Y	Y	Y
1	ORLEANS	TULANE UNIVERSITY MEDICAL GROUP	AMNA KHAN	20 - Physician (MD)	41-2E Internal Medicine-Endocrinology & Metabolism	150 SOUTH LIBERTY STREET	NEW ORLEANS	LA	70112	>18	*	Y	Y	Y
1	ORLEANS	TULANE UNIVERSITY MEDICAL GROUP	ANAND IRIMPEN	20 - Physician (MD)	06 - Cardiovascular Disease	2021 PERDIDO ST.	NEW ORLEANS	LA	70112-1352	NONE				Y
1	ORLEANS	TULANE UNIVERSITY MEDICAL GROUP	ANAND IRIMPEN	20 - Physician (MD)	06 - Cardiovascular Disease	6823 ST CHARLES AVE BLDG 92	NEW ORLEANS	LA	70118-5665	>18				Y
1	ORLEANS	TULANE UNIVERSITY MEDICAL GROUP	ANAND IRIMPEN	20 - Physician (MD)	06 - Cardiovascular Disease	1440 CANAL ST, 10TH FL	NEW ORLEANS	LA	70112-2703	>18				Y
1	ORLEANS	TULANE UNIVERSITY MEDICAL GROUP	ANAND IRIMPEN	20 - Physician (MD)	06 - Cardiovascular Disease	611 N.RAMPART ST.	NEW ORLEANS	LA	70112-3505	>18				Y
1	ORLEANS	TULANE UNIVERSITY MEDICAL GROUP	ANAND IRIMPEN	20 - Physician (MD)	06 - Cardiovascular Disease	1415 TULANE AVE	NEW ORLEANS	LA	70112-2600	NONE				Y
1	ORLEANS	TULANE UNIVERSITY MEDICAL GROUP	ANAND IRIMPEN	20 - Physician (MD)	06 - Cardiovascular Disease	1450 POYDRAS ST.	NEW ORLEANS	LA	70112-1227	NONE				Y
1	ORLEANS	TULANE UNIVERSITY MEDICAL GROUP	ANAND IRIMPEN	20 - Physician (MD)	06 - Cardiovascular Disease	150 SOUTH LIBERTY STREET	NEW ORLEANS	LA	70112	>18				Y
1	ORLEANS	TULANE UNIVERSITY MEDICAL GROUP	ANGELA LEWIS	20 - Physician (MD)	18 - Opthamology	2021 PERDIDO ST.	NEW ORLEANS	LA	70112-1352	NONE				Y

*** Denotes LOI Received After Mapping Deadline Therefore Not Included in GeoMap

* Denotes Cap Previously Reported

CHS-LA Proposed Provider Network

Region	Parish	Practice Name	Provider Name	Provider Code	Specialty Code	Address Street	Address City	Address State	Address ZIP	Age Restrictions	Cap (PCP's ONLY)	Accepting New Pts (PCP's Only)	Significant Traditional Provider	Signed LOI
1	ORLEANS	TULANE UNIVERSITY MEDICAL GROUP	ANGELA LEWIS	20 - Physician (MD)	18 - Opthamology	6823 ST CHARLES AVE BLDG 92	NEW ORLEANS	LA	70118-5665	>18				Y
1	ORLEANS	TULANE UNIVERSITY MEDICAL GROUP	ANGELA LEWIS	20 - Physician (MD)	18 - Opthamology	1440 CANAL ST, 10TH FL	NEW ORLEANS	LA	70112-2703	>18				Y
1	ORLEANS	TULANE UNIVERSITY MEDICAL GROUP	ANGELA LEWIS	20 - Physician (MD)	18 - Opthamology	611 N.RAMPART ST.	NEW ORLEANS	LA	70112-3505	>18				Y
1	ORLEANS	TULANE UNIVERSITY MEDICAL GROUP	ANGELA LEWIS	20 - Physician (MD)	18 - Opthamology	1415 TULANE AVE	NEW ORLEANS	LA	70112-2600	NONE				Y
1	ORLEANS	TULANE UNIVERSITY MEDICAL GROUP	ANGELA LEWIS	20 - Physician (MD)	18 - Opthamology	1450 POYDRAS ST.	NEW ORLEANS	LA	70112-1227	NONE				Y
1	ORLEANS	TULANE UNIVERSITY MEDICAL GROUP	ANGELA LEWIS	20 - Physician (MD)	18 - Opthamology	150 SOUTH LIBERTY STREET	NEW ORLEANS	LA	70112	>18				Y
1	ORLEANS	TULANE UNIVERSITY MEDICAL GROUP	ANGELA TRAYLOR	20 - Physician (MD)	13 - Neurology	2021 PERDIDO ST.	NEW ORLEANS	LA	70112-1352	NONE				Y
1	ORLEANS	TULANE UNIVERSITY MEDICAL GROUP	ANGELA TRAYLOR	20 - Physician (MD)	13 - Neurology	6823 ST CHARLES AVE BLDG 92	NEW ORLEANS	LA	70118-5665	>18				Y
1	ORLEANS	TULANE UNIVERSITY MEDICAL GROUP	ANGELA TRAYLOR	20 - Physician (MD)	13 - Neurology	1440 CANAL ST, 10TH FL	NEW ORLEANS	LA	70112-2703	>18				Y
1	ORLEANS	TULANE UNIVERSITY MEDICAL GROUP	ANGELA TRAYLOR	20 - Physician (MD)	13 - Neurology	611 N.RAMPART ST.	NEW ORLEANS	LA	70112-3505	>18				Y
1	ORLEANS	TULANE UNIVERSITY MEDICAL GROUP	ANGELA TRAYLOR	20 - Physician (MD)	13 - Neurology	1415 TULANE AVE	NEW ORLEANS	LA	70112-2600	NONE				Y
1	ORLEANS	TULANE UNIVERSITY MEDICAL GROUP	ANGELA TRAYLOR	20 - Physician (MD)	13 - Neurology	1450 POYDRAS ST.	NEW ORLEANS	LA	70112-1227	NONE				Y
1	ORLEANS	TULANE UNIVERSITY MEDICAL GROUP	ANGELA TRAYLOR	20 - Physician (MD)	13 - Neurology	150 SOUTH LIBERTY STREET	NEW ORLEANS	LA	70112	>18				Y
1	ORLEANS	TULANE UNIVERSITY MEDICAL GROUP	ANIL PARAMESH	20 - Physician (MD)	Other	2021 PERDIDO ST.	NEW ORLEANS	LA	70112-1352	NONE				Y
1	ORLEANS	TULANE UNIVERSITY MEDICAL GROUP	ANIL PARAMESH	20 - Physician (MD)	Other	6823 ST CHARLES AVE BLDG 92	NEW ORLEANS	LA	70118-5665	>18				Y
1	ORLEANS	TULANE UNIVERSITY MEDICAL GROUP	ANIL PARAMESH	20 - Physician (MD)	Other	1440 CANAL ST, 10TH FL	NEW ORLEANS	LA	70112-2703	>18				Y
1	ORLEANS	TULANE UNIVERSITY MEDICAL GROUP	ANIL PARAMESH	20 - Physician (MD)	Other	611 N.RAMPART ST.	NEW ORLEANS	LA	70112-3505	>18				Y
1	ORLEANS	TULANE UNIVERSITY MEDICAL GROUP	ANIL PARAMESH	20 - Physician (MD)	Other	1415 TULANE AVE	NEW ORLEANS	LA	70112-2600	NONE				Y
1	ORLEANS	TULANE UNIVERSITY MEDICAL GROUP	ANIL PARAMESH	20 - Physician (MD)	Other	1450 POYDRAS ST.	NEW ORLEANS	LA	70112-1227	NONE				Y
1	ORLEANS	TULANE UNIVERSITY MEDICAL GROUP	ANIL PARAMESH	20 - Physician (MD)	Other	150 SOUTH LIBERTY STREET	NEW ORLEANS	LA	70112	>18				Y
1	ORLEANS	TULANE UNIVERSITY MEDICAL GROUP	ANJALI NIYOGI	20 - Physician (MD)	41 - Internal Medicine	2021 PERDIDO ST.	NEW ORLEANS	LA	70112-1352	NONE	*	Y	Y	Y
1	ORLEANS	TULANE UNIVERSITY MEDICAL GROUP	ANJALI NIYOGI	20 - Physician (MD)	41 - Internal Medicine	6823 ST CHARLES AVE BLDG 92	NEW ORLEANS	LA	70118-5665	>18	*	Y	Y	Y
1	ORLEANS	TULANE UNIVERSITY MEDICAL GROUP	ANJALI NIYOGI	20 - Physician (MD)	41 - Internal Medicine	1440 CANAL ST, 10TH FL	NEW ORLEANS	LA	70112-2703	>18	*	Y	Y	Y
1	ORLEANS	TULANE UNIVERSITY MEDICAL GROUP	ANJALI NIYOGI	20 - Physician (MD)	41 - Internal Medicine	611 N.RAMPART ST.	NEW ORLEANS	LA	70112-3505	>18	*	Y	Y	Y
1	ORLEANS	TULANE UNIVERSITY MEDICAL GROUP	ANJALI NIYOGI	20 - Physician (MD)	41 - Internal Medicine	1415 TULANE AVE	NEW ORLEANS	LA	70112-2600	NONE	*	Y	Y	Y
1	ORLEANS	TULANE UNIVERSITY MEDICAL GROUP	ANJALI NIYOGI	20 - Physician (MD)	41 - Internal Medicine	1450 POYDRAS ST.	NEW ORLEANS	LA	70112-1227	NONE	*	Y	Y	Y
1	ORLEANS	TULANE UNIVERSITY MEDICAL GROUP	ANJALI NIYOGI	20 - Physician (MD)	41 - Internal Medicine	150 SOUTH LIBERTY STREET	NEW ORLEANS	LA	70112	>18	*	Y	Y	Y
1	ORLEANS	TULANE UNIVERSITY MEDICAL GROUP	ANNE PRICE	20 - Physician (MD)	41 - Internal Medicine	2021 PERDIDO ST.	NEW ORLEANS	LA	70112-1352	NONE	*	Y	Y	Y
1	ORLEANS	TULANE UNIVERSITY MEDICAL GROUP	ANNE PRICE	20 - Physician (MD)	41 - Internal Medicine	2021 PERDIDO ST.	NEW ORLEANS	LA	70112-1352	NONE	*	Y	Y	Y

*** Denotes LOI Received After Mapping Deadline Therefore Not Included in GeoMap

* Denotes Cap Previously Reported

CHS-LA Proposed Provider Network

Region	Parish	Practice Name	Provider Name	Provider Code	Specialty Code	Address Street	Address City	Address State	Address ZIP	Age Restrictions	Cap (PCP's ONLY)	Accepting New Pts (PCP's Only)	Significant Traditional Provider	Signed LOI
1	ORLEANS	TULANE UNIVERSITY MEDICAL GROUP	ANNE PRICE	20 - Physician (MD)	41 - Internal Medicine	6823 ST CHARLES AVE BLDG 92	NEW ORLEANS	LA	70118-5665	>18	*	Y	Y	Y
1	ORLEANS	TULANE UNIVERSITY MEDICAL GROUP	ANNE PRICE	20 - Physician (MD)	41 - Internal Medicine	6823 ST CHARLES AVE BLDG 92	NEW ORLEANS	LA	70118-5665	>18	*	Y	Y	Y
1	ORLEANS	TULANE UNIVERSITY MEDICAL GROUP	ANNE PRICE	20 - Physician (MD)	41 - Internal Medicine	1440 CANAL ST, 10TH FL	NEW ORLEANS	LA	70112-2703	>18	*	Y	Y	Y
1	ORLEANS	TULANE UNIVERSITY MEDICAL GROUP	ANNE PRICE	20 - Physician (MD)	41 - Internal Medicine	1440 CANAL ST, 10TH FL	NEW ORLEANS	LA	70112-2703	>18	*	Y	Y	Y
1	ORLEANS	TULANE UNIVERSITY MEDICAL GROUP	ANNE PRICE	20 - Physician (MD)	41 - Internal Medicine	611 N.RAMPART ST.	NEW ORLEANS	LA	70112-3505	>18	*	Y	Y	Y
1	ORLEANS	TULANE UNIVERSITY MEDICAL GROUP	ANNE PRICE	20 - Physician (MD)	41 - Internal Medicine	611 N.RAMPART ST.	NEW ORLEANS	LA	70112-3505	>18	*	Y	Y	Y
1	ORLEANS	TULANE UNIVERSITY MEDICAL GROUP	ANNE PRICE	20 - Physician (MD)	41 - Internal Medicine	1415 TULANE AVE	NEW ORLEANS	LA	70112-2600	NONE	*	Y	Y	Y
1	ORLEANS	TULANE UNIVERSITY MEDICAL GROUP	ANNE PRICE	20 - Physician (MD)	41 - Internal Medicine	1415 TULANE AVE	NEW ORLEANS	LA	70112-2600	NONE	*	Y	Y	Y
1	ORLEANS	TULANE UNIVERSITY MEDICAL GROUP	ANNE PRICE	20 - Physician (MD)	41 - Internal Medicine	1450 POYDRAS ST.	NEW ORLEANS	LA	70112-1227	NONE	*	Y	Y	Y
1	ORLEANS	TULANE UNIVERSITY MEDICAL GROUP	ANNE PRICE	20 - Physician (MD)	41 - Internal Medicine	1450 POYDRAS ST.	NEW ORLEANS	LA	70112-1227	NONE	*	Y	Y	Y
1	ORLEANS	TULANE UNIVERSITY MEDICAL GROUP	ANNE PRICE	20 - Physician (MD)	41 - Internal Medicine	150 SOUTH LIBERTY STREET	NEW ORLEANS	LA	70112	>18	*	Y	Y	Y
1	ORLEANS	TULANE UNIVERSITY MEDICAL GROUP	ANNE PRICE	20 - Physician (MD)	41 - Internal Medicine	150 SOUTH LIBERTY STREET	NEW ORLEANS	LA	70112	>18	*	Y	Y	Y
1	ORLEANS	TULANE UNIVERSITY MEDICAL GROUP	APRIL ZARFIAN	78 - Nurse Practitioner	Other	2021 PERDIDO ST.	NEW ORLEANS	LA	70112-1352	NONE				Y
1	ORLEANS	TULANE UNIVERSITY MEDICAL GROUP	APRIL ZARFIAN	78 - Nurse Practitioner	Other	6823 ST CHARLES AVE BLDG 92	NEW ORLEANS	LA	70118-5665	>18				Y
1	ORLEANS	TULANE UNIVERSITY MEDICAL GROUP	APRIL ZARFIAN	78 - Nurse Practitioner	Other	1440 CANAL ST, 10TH FL	NEW ORLEANS	LA	70112-2703	>18				Y
1	ORLEANS	TULANE UNIVERSITY MEDICAL GROUP	APRIL ZARFIAN	78 - Nurse Practitioner	Other	611 N.RAMPART ST.	NEW ORLEANS	LA	70112-3505	>18				Y
1	ORLEANS	TULANE UNIVERSITY MEDICAL GROUP	APRIL ZARFIAN	78 - Nurse Practitioner	Other	1415 TULANE AVE	NEW ORLEANS	LA	70112-2600	NONE				Y
1	ORLEANS	TULANE UNIVERSITY MEDICAL GROUP	APRIL ZARFIAN	78 - Nurse Practitioner	Other	1450 POYDRAS ST.	NEW ORLEANS	LA	70112-1227	NONE				Y
1	ORLEANS	TULANE UNIVERSITY MEDICAL GROUP	APRIL ZARFIAN	78 - Nurse Practitioner	Other	150 SOUTH LIBERTY STREET	NEW ORLEANS	LA	70112	>18				Y
1	ORLEANS	TULANE UNIVERSITY MEDICAL GROUP	ARLEY JARAMILO	20 - Physician (MD)	18 - Opthamology	2021 PERDIDO ST.	NEW ORLEANS	LA	70112-1352	NONE				Y
1	ORLEANS	TULANE UNIVERSITY MEDICAL GROUP	ARLEY JARAMILO	20 - Physician (MD)	18 - Opthamology	6823 ST CHARLES AVE BLDG 92	NEW ORLEANS	LA	70118-5665	>18				Y
1	ORLEANS	TULANE UNIVERSITY MEDICAL GROUP	ARLEY JARAMILO	20 - Physician (MD)	18 - Opthamology	1440 CANAL ST, 10TH FL	NEW ORLEANS	LA	70112-2703	>18				Y
1	ORLEANS	TULANE UNIVERSITY MEDICAL GROUP	ARLEY JARAMILO	20 - Physician (MD)	18 - Opthamology	611 N.RAMPART ST.	NEW ORLEANS	LA	70112-3505	>18				Y
1	ORLEANS	TULANE UNIVERSITY MEDICAL GROUP	ARLEY JARAMILO	20 - Physician (MD)	18 - Opthamology	1415 TULANE AVE	NEW ORLEANS	LA	70112-2600	NONE				Y
1	ORLEANS	TULANE UNIVERSITY MEDICAL GROUP	ARLEY JARAMILO	20 - Physician (MD)	18 - Opthamology	1450 POYDRAS ST.	NEW ORLEANS	LA	70112-1227	NONE				Y
1	ORLEANS	TULANE UNIVERSITY MEDICAL GROUP	ARLEY JARAMILO	20 - Physician (MD)	18 - Opthamology	150 SOUTH LIBERTY STREET	NEW ORLEANS	LA	70112	>18				Y
1	ORLEANS	TULANE UNIVERSITY MEDICAL GROUP	ARNOLD B ALPER JR	20 - Physician (MD)	39 - Nephrology	2021 PERDIDO ST.	NEW ORLEANS	LA	70112-1352	NONE				Y
1	ORLEANS	TULANE UNIVERSITY MEDICAL GROUP	ARNOLD B ALPER JR	20 - Physician (MD)	39 - Nephrology	6823 ST CHARLES AVE BLDG 92	NEW ORLEANS	LA	70118-5665	>18				Y
1	ORLEANS	TULANE UNIVERSITY MEDICAL GROUP	ARNOLD B ALPER JR	20 - Physician (MD)	39 - Nephrology	1440 CANAL ST, 10TH FL	NEW ORLEANS	LA	70112-2703	>18				Y

*** Denotes LOI Received After Mapping Deadline Therefore Not Included in GeoMap

* Denotes Cap Previously Reported

CHS-LA Proposed Provider Network

Region	Parish	Practice Name	Provider Name	Provider Code	Specialty Code	Address Street	Address City	Address State	Address ZIP	Age Restrictions	Cap (PCP's ONLY)	Accepting New Pts (PCP's Only)	Significant Traditional Provider	Signed LOI
1	ORLEANS	TULANE UNIVERSITY MEDICAL GROUP	ARNOLD B ALPER JR	20 - Physician (MD)	39 - Nephrology	611 N.RAMPART ST.	NEW ORLEANS	LA	70112-3505	>18				Y
1	ORLEANS	TULANE UNIVERSITY MEDICAL GROUP	ARNOLD B ALPER JR	20 - Physician (MD)	39 - Nephrology	1415 TULANE AVE	NEW ORLEANS	LA	70112-2600	NONE				Y
1	ORLEANS	TULANE UNIVERSITY MEDICAL GROUP	ARNOLD B ALPER JR	20 - Physician (MD)	39 - Nephrology	1450 POYDRAS ST.	NEW ORLEANS	LA	70112-1227	NONE				Y
1	ORLEANS	TULANE UNIVERSITY MEDICAL GROUP	ARNOLD B ALPER JR	20 - Physician (MD)	39 - Nephrology	150 SOUTH LIBERTY STREET	NEW ORLEANS	LA	70112	>18				Y
1	ORLEANS	TULANE UNIVERSITY MEDICAL GROUP	ARNOLD JAMES	06 - Waiver - NOW Professional (RN/LPN/PhD/SW)	Other	2021 PERDIDO ST.	NEW ORLEANS	LA	70112-1352	NONE				Y
1	ORLEANS	TULANE UNIVERSITY MEDICAL GROUP	ARNOLD JAMES	06 - Waiver - NOW Professional (RN/LPN/PhD/SW)	Other	2021 PERDIDO ST.	NEW ORLEANS	LA	70112-1352	NONE				Y
1	ORLEANS	TULANE UNIVERSITY MEDICAL GROUP	ARNOLD JAMES	06 - Waiver - NOW Professional (RN/LPN/PhD/SW)	Other	6823 ST CHARLES AVE BLDG 92	NEW ORLEANS	LA	70118-5665	>18				Y
1	ORLEANS	TULANE UNIVERSITY MEDICAL GROUP	ARNOLD JAMES	06 - Waiver - NOW Professional (RN/LPN/PhD/SW)	Other	6823 ST CHARLES AVE BLDG 92	NEW ORLEANS	LA	70118-5665	>18				Y
1	ORLEANS	TULANE UNIVERSITY MEDICAL GROUP	ARNOLD JAMES	06 - Waiver - NOW Professional (RN/LPN/PhD/SW)	Other	1440 CANAL ST, 10TH FL	NEW ORLEANS	LA	70112-2703	>18				Y
1	ORLEANS	TULANE UNIVERSITY MEDICAL GROUP	ARNOLD JAMES	06 - Waiver - NOW Professional (RN/LPN/PhD/SW)	Other	1440 CANAL ST, 10TH FL	NEW ORLEANS	LA	70112-2703	>18				Y
1	ORLEANS	TULANE UNIVERSITY MEDICAL GROUP	ARNOLD JAMES	06 - Waiver - NOW Professional (RN/LPN/PhD/SW)	Other	611 N.RAMPART ST.	NEW ORLEANS	LA	70112-3505	>18				Y
1	ORLEANS	TULANE UNIVERSITY MEDICAL GROUP	ARNOLD JAMES	06 - Waiver - NOW Professional (RN/LPN/PhD/SW)	Other	611 N.RAMPART ST.	NEW ORLEANS	LA	70112-3505	>18				Y
1	ORLEANS	TULANE UNIVERSITY MEDICAL GROUP	ARNOLD JAMES	06 - Waiver - NOW Professional (RN/LPN/PhD/SW)	Other	1415 TULANE AVE	NEW ORLEANS	LA	70112-2600	NONE				Y
1	ORLEANS	TULANE UNIVERSITY MEDICAL GROUP	ARNOLD JAMES	06 - Waiver - NOW Professional (RN/LPN/PhD/SW)	Other	1415 TULANE AVE	NEW ORLEANS	LA	70112-2600	NONE				Y
1	ORLEANS	TULANE UNIVERSITY MEDICAL GROUP	ARNOLD JAMES	06 - Waiver - NOW Professional (RN/LPN/PhD/SW)	Other	1450 POYDRAS ST.	NEW ORLEANS	LA	70112-1227	NONE				Y
1	ORLEANS	TULANE UNIVERSITY MEDICAL GROUP	ARNOLD JAMES	06 - Waiver - NOW Professional (RN/LPN/PhD/SW)	Other	1450 POYDRAS ST.	NEW ORLEANS	LA	70112-1227	NONE				Y
1	ORLEANS	TULANE UNIVERSITY MEDICAL GROUP	ARNOLD JAMES	06 - Waiver - NOW Professional (RN/LPN/PhD/SW)	Other	150 SOUTH LIBERTY STREET	NEW ORLEANS	LA	70112	>18				Y
1	ORLEANS	TULANE UNIVERSITY MEDICAL GROUP	ARNOLD JAMES	06 - Waiver - NOW Professional (RN/LPN/PhD/SW)	Other	150 SOUTH LIBERTY STREET	NEW ORLEANS	LA	70112	>18				Y
1	ORLEANS	TULANE UNIVERSITY MEDICAL GROUP	ASHLEY SMITH	06 - Waiver - NOW Professional (RN/LPN/PhD/SW)	Other	2021 PERDIDO ST.	NEW ORLEANS	LA	70112-1352	NONE				Y
1	ORLEANS	TULANE UNIVERSITY MEDICAL GROUP	ASHLEY SMITH	06 - Waiver - NOW Professional (RN/LPN/PhD/SW)	Other	6823 ST CHARLES AVE BLDG 92	NEW ORLEANS	LA	70118-5665	>18				Y
1	ORLEANS	TULANE UNIVERSITY MEDICAL GROUP	ASHLEY SMITH	06 - Waiver - NOW Professional (RN/LPN/PhD/SW)	Other	1440 CANAL ST, 10TH FL	NEW ORLEANS	LA	70112-2703	>18				Y
1	ORLEANS	TULANE UNIVERSITY MEDICAL GROUP	ASHLEY SMITH	06 - Waiver - NOW Professional (RN/LPN/PhD/SW)	Other	611 N.RAMPART ST.	NEW ORLEANS	LA	70112-3505	>18				Y
1	ORLEANS	TULANE UNIVERSITY MEDICAL GROUP	ASHLEY SMITH	06 - Waiver - NOW Professional (RN/LPN/PhD/SW)	Other	1415 TULANE AVE	NEW ORLEANS	LA	70112-2600	NONE				Y
1	ORLEANS	TULANE UNIVERSITY MEDICAL GROUP	ASHLEY SMITH	06 - Waiver - NOW Professional (RN/LPN/PhD/SW)	Other	1450 POYDRAS ST.	NEW ORLEANS	LA	70112-1227	NONE				Y
1	ORLEANS	TULANE UNIVERSITY MEDICAL GROUP	ASHLEY SMITH	06 - Waiver - NOW Professional (RN/LPN/PhD/SW)	Other	150 SOUTH LIBERTY STREET	NEW ORLEANS	LA	70112	>18				Y
1	ORLEANS	TULANE UNIVERSITY MEDICAL GROUP	ASIF ANWAR	20 - Physician (MD)	06 - Cardiovascular Disease	2021 PERDIDO ST.	NEW ORLEANS	LA	70112-1352	NONE				Y
1	ORLEANS	TULANE UNIVERSITY MEDICAL GROUP	ASIF ANWAR	20 - Physician (MD)	06 - Cardiovascular Disease	6823 ST CHARLES AVE BLDG 92	NEW ORLEANS	LA	70118-5665	>18				Y
1	ORLEANS	TULANE UNIVERSITY MEDICAL GROUP	ASIF ANWAR	20 - Physician (MD)	06 - Cardiovascular Disease	1440 CANAL ST, 10TH FL	NEW ORLEANS	LA	70112-2703	>18				Y
1	ORLEANS	TULANE UNIVERSITY MEDICAL GROUP	ASIF ANWAR	20 - Physician (MD)	06 - Cardiovascular Disease	611 N.RAMPART ST.	NEW ORLEANS	LA	70112-3505	>18				Y

*** Denotes LOI Received After Mapping Deadline Therefore Not Included in GeoMap

* Denotes Cap Previously Reported

CHS-LA Proposed Provider Network

Region	Parish	Practice Name	Provider Name	Provider Code	Specialty Code	Address Street	Address City	Address State	Address ZIP	Age Restrictions	Cap (PCP's ONLY)	Accepting New Pts (PCP's Only)	Significant Traditional Provider	Signed LOI
1	ORLEANS	TULANE UNIVERSITY MEDICAL GROUP	ASIF ANWAR	20 - Physician (MD)	06 - Cardiovascular Disease	1415 TULANE AVE	NEW ORLEANS	LA	70112-2600	NONE				Y
1	ORLEANS	TULANE UNIVERSITY MEDICAL GROUP	ASIF ANWAR	20 - Physician (MD)	06 - Cardiovascular Disease	1450 POYDRAS ST.	NEW ORLEANS	LA	70112-1227	NONE				Y
1	ORLEANS	TULANE UNIVERSITY MEDICAL GROUP	ASIF ANWAR	20 - Physician (MD)	06 - Cardiovascular Disease	150 SOUTH LIBERTY STREET	NEW ORLEANS	LA	70112	>18				Y
1	ORLEANS	TULANE UNIVERSITY MEDICAL GROUP	BARBARA NOGUCHI	20 - Physician (MD)	18 - Opthamology	2021 PERDIDO ST.	NEW ORLEANS	LA	70112-1352	NONE				Y
1	ORLEANS	TULANE UNIVERSITY MEDICAL GROUP	BARBARA NOGUCHI	20 - Physician (MD)	18 - Opthamology	6823 ST CHARLES AVE BLDG 92	NEW ORLEANS	LA	70118-5665	>18				Y
1	ORLEANS	TULANE UNIVERSITY MEDICAL GROUP	BARBARA NOGUCHI	20 - Physician (MD)	18 - Opthamology	1440 CANAL ST, 10TH FL	NEW ORLEANS	LA	70112-2703	>18				Y
1	ORLEANS	TULANE UNIVERSITY MEDICAL GROUP	BARBARA NOGUCHI	20 - Physician (MD)	18 - Opthamology	611 N.RAMPART ST.	NEW ORLEANS	LA	70112-3505	>18				Y
1	ORLEANS	TULANE UNIVERSITY MEDICAL GROUP	BARBARA NOGUCHI	20 - Physician (MD)	18 - Opthamology	1415 TULANE AVE	NEW ORLEANS	LA	70112-2600	NONE				Y
1	ORLEANS	TULANE UNIVERSITY MEDICAL GROUP	BARBARA NOGUCHI	20 - Physician (MD)	18 - Opthamology	1450 POYDRAS ST.	NEW ORLEANS	LA	70112-1227	NONE				Y
1	ORLEANS	TULANE UNIVERSITY MEDICAL GROUP	BARBARA NOGUCHI	20 - Physician (MD)	18 - Opthamology	150 SOUTH LIBERTY STREET	NEW ORLEANS	LA	70112	>18				Y
1	ORLEANS	TULANE UNIVERSITY MEDICAL GROUP	BENJAMIN LEE	20 - Physician (MD)	34 - Urology	2021 PERDIDO ST.	NEW ORLEANS	LA	70112-1352	NONE				Y
1	ORLEANS	TULANE UNIVERSITY MEDICAL GROUP	BENJAMIN LEE	20 - Physician (MD)	34 - Urology	2021 PERDIDO ST.	NEW ORLEANS	LA	70112-1352	NONE				Y
1	ORLEANS	TULANE UNIVERSITY MEDICAL GROUP	BENJAMIN LEE	20 - Physician (MD)	34 - Urology	6823 ST CHARLES AVE BLDG 92	NEW ORLEANS	LA	70118-5665	>18				Y
1	ORLEANS	TULANE UNIVERSITY MEDICAL GROUP	BENJAMIN LEE	20 - Physician (MD)	34 - Urology	6823 ST CHARLES AVE BLDG 92	NEW ORLEANS	LA	70118-5665	>18				Y
1	ORLEANS	TULANE UNIVERSITY MEDICAL GROUP	BENJAMIN LEE	20 - Physician (MD)	34 - Urology	1440 CANAL ST, 10TH FL	NEW ORLEANS	LA	70112-2703	>18				Y
1	ORLEANS	TULANE UNIVERSITY MEDICAL GROUP	BENJAMIN LEE	20 - Physician (MD)	34 - Urology	1440 CANAL ST, 10TH FL	NEW ORLEANS	LA	70112-2703	>18				Y
1	ORLEANS	TULANE UNIVERSITY MEDICAL GROUP	BENJAMIN LEE	20 - Physician (MD)	34 - Urology	611 N.RAMPART ST.	NEW ORLEANS	LA	70112-3505	>18				Y
1	ORLEANS	TULANE UNIVERSITY MEDICAL GROUP	BENJAMIN LEE	20 - Physician (MD)	34 - Urology	611 N.RAMPART ST.	NEW ORLEANS	LA	70112-3505	>18				Y
1	ORLEANS	TULANE UNIVERSITY MEDICAL GROUP	BENJAMIN LEE	20 - Physician (MD)	34 - Urology	1415 TULANE AVE	NEW ORLEANS	LA	70112-2600	NONE				Y
1	ORLEANS	TULANE UNIVERSITY MEDICAL GROUP	BENJAMIN LEE	20 - Physician (MD)	34 - Urology	1415 TULANE AVE	NEW ORLEANS	LA	70112-2600	NONE				Y
1	ORLEANS	TULANE UNIVERSITY MEDICAL GROUP	BENJAMIN LEE	20 - Physician (MD)	34 - Urology	1450 POYDRAS ST.	NEW ORLEANS	LA	70112-1227	NONE				Y
1	ORLEANS	TULANE UNIVERSITY MEDICAL GROUP	BENJAMIN LEE	20 - Physician (MD)	34 - Urology	1450 POYDRAS ST.	NEW ORLEANS	LA	70112-1227	NONE				Y
1	ORLEANS	TULANE UNIVERSITY MEDICAL GROUP	BENJAMIN LEE	20 - Physician (MD)	34 - Urology	150 SOUTH LIBERTY STREET	NEW ORLEANS	LA	70112	>18				Y
1	ORLEANS	TULANE UNIVERSITY MEDICAL GROUP	BENJAMIN LEE	20 - Physician (MD)	34 - Urology	150 SOUTH LIBERTY STREET	NEW ORLEANS	LA	70112	>18				Y
1	ORLEANS	TULANE UNIVERSITY MEDICAL GROUP	BENJAMIN ROTHWELL	20 - Physician (MD)	41 - Internal Medicine	2021 PERDIDO ST.	NEW ORLEANS	LA	70112-1352	NONE	*	Y	Y	Y
1	ORLEANS	TULANE UNIVERSITY MEDICAL GROUP	BENJAMIN ROTHWELL	20 - Physician (MD)	41 - Internal Medicine	6823 ST CHARLES AVE BLDG 92	NEW ORLEANS	LA	70118-5665	>18	*	Y	Y	Y
1	ORLEANS	TULANE UNIVERSITY MEDICAL GROUP	BENJAMIN ROTHWELL	20 - Physician (MD)	41 - Internal Medicine	1440 CANAL ST, 10TH FL	NEW ORLEANS	LA	70112-2703	>18	*	Y	Y	Y
1	ORLEANS	TULANE UNIVERSITY MEDICAL GROUP	BENJAMIN ROTHWELL	20 - Physician (MD)	41 - Internal Medicine	611 N.RAMPART ST.	NEW ORLEANS	LA	70112-3505	>18	*	Y	Y	Y
1	ORLEANS	TULANE UNIVERSITY MEDICAL GROUP	BENJAMIN ROTHWELL	20 - Physician (MD)	41 - Internal Medicine	1415 TULANE AVE	NEW ORLEANS	LA	70112-2600	NONE	*	Y	Y	Y

*** Denotes LOI Received After Mapping Deadline Therefore Not Included in GeoMap

* Denotes Cap Previously Reported

CHS-LA Proposed Provider Network

Region	Parish	Practice Name	Provider Name	Provider Code	Specialty Code	Address Street	Address City	Address State	Address ZIP	Age Restrictions	Cap (PCP's ONLY)	Accepting New Pts (PCP's Only)	Significant Traditional Provider	Signed LOI
1	ORLEANS	TULANE UNIVERSITY MEDICAL GROUP	BENJAMIN ROTHWELL	20 - Physician (MD)	41 - Internal Medicine	1450 POYDRAS ST.	NEW ORLEANS	LA	70112-1227	NONE	*	Y	Y	Y
1	ORLEANS	TULANE UNIVERSITY MEDICAL GROUP	BENJAMIN ROTHWELL	20 - Physician (MD)	41 - Internal Medicine	150 SOUTH LIBERTY STREET	NEW ORLEANS	LA	70112	>18	*	Y	Y	Y
1	ORLEANS	TULANE UNIVERSITY MEDICAL GROUP	BRENT CARR	20 - Physician (MD)	26 - Psychiatry	2021 PERDIDO ST.	NEW ORLEANS	LA	70112-1352	NONE				Y
1	ORLEANS	TULANE UNIVERSITY MEDICAL GROUP	BRENT CARR	20 - Physician (MD)	26 - Psychiatry	6823 ST CHARLES AVE BLDG 92	NEW ORLEANS	LA	70118-5665	>18				Y
1	ORLEANS	TULANE UNIVERSITY MEDICAL GROUP	BRENT CARR	20 - Physician (MD)	26 - Psychiatry	1440 CANAL ST, 10TH FL	NEW ORLEANS	LA	70112-2703	>18				Y
1	ORLEANS	TULANE UNIVERSITY MEDICAL GROUP	BRENT CARR	20 - Physician (MD)	26 - Psychiatry	611 N.RAMPART ST.	NEW ORLEANS	LA	70112-3505	>18				Y
1	ORLEANS	TULANE UNIVERSITY MEDICAL GROUP	BRENT CARR	20 - Physician (MD)	26 - Psychiatry	1415 TULANE AVE	NEW ORLEANS	LA	70112-2600	NONE				Y
1	ORLEANS	TULANE UNIVERSITY MEDICAL GROUP	BRENT CARR	20 - Physician (MD)	26 - Psychiatry	1450 POYDRAS ST.	NEW ORLEANS	LA	70112-1227	NONE				Y
1	ORLEANS	TULANE UNIVERSITY MEDICAL GROUP	BRENT CARR	20 - Physician (MD)	26 - Psychiatry	150 SOUTH LIBERTY STREET	NEW ORLEANS	LA	70112	>18				Y
1	ORLEANS	TULANE UNIVERSITY MEDICAL GROUP	BRIDGETTE COLLINS-BUROW	20 - Physician (MD)	41-2J Internal Medicine-Medical Oncology	2021 PERDIDO ST.	NEW ORLEANS	LA	70112-1352	NONE	*	Y	Y	Y
1	ORLEANS	TULANE UNIVERSITY MEDICAL GROUP	BRIDGETTE COLLINS-BUROW	20 - Physician (MD)	41-2J Internal Medicine-Medical Oncology	6823 ST CHARLES AVE BLDG 92	NEW ORLEANS	LA	70118-5665	>18	*	Y	Y	Y
1	ORLEANS	TULANE UNIVERSITY MEDICAL GROUP	BRIDGETTE COLLINS-BUROW	20 - Physician (MD)	41-2J Internal Medicine-Medical Oncology	1440 CANAL ST, 10TH FL	NEW ORLEANS	LA	70112-2703	>18	*	Y	Y	Y
1	ORLEANS	TULANE UNIVERSITY MEDICAL GROUP	BRIDGETTE COLLINS-BUROW	20 - Physician (MD)	41-2J Internal Medicine-Medical Oncology	611 N.RAMPART ST.	NEW ORLEANS	LA	70112-3505	>18	*	Y	Y	Y
1	ORLEANS	TULANE UNIVERSITY MEDICAL GROUP	BRIDGETTE COLLINS-BUROW	20 - Physician (MD)	41-2J Internal Medicine-Medical Oncology	1415 TULANE AVE	NEW ORLEANS	LA	70112-2600	NONE	*	Y	Y	Y
1	ORLEANS	TULANE UNIVERSITY MEDICAL GROUP	BRIDGETTE COLLINS-BUROW	20 - Physician (MD)	41-2J Internal Medicine-Medical Oncology	1450 POYDRAS ST.	NEW ORLEANS	LA	70112-1227	NONE	*	Y	Y	Y
1	ORLEANS	TULANE UNIVERSITY MEDICAL GROUP	BRIDGETTE COLLINS-BUROW	20 - Physician (MD)	41-2J Internal Medicine-Medical Oncology	150 SOUTH LIBERTY STREET	NEW ORLEANS	LA	70112	>18	*	Y	Y	Y
1	ORLEANS	TULANE UNIVERSITY MEDICAL GROUP	BRITANNY OSWALD	20 - Physician (MD)	07 - Dermatology	2021 PERDIDO ST.	NEW ORLEANS	LA	70112-1352	NONE				Y
1	ORLEANS	TULANE UNIVERSITY MEDICAL GROUP	BRITANNY OSWALD	20 - Physician (MD)	07 - Dermatology	6823 ST CHARLES AVE BLDG 92	NEW ORLEANS	LA	70118-5665	>18				Y
1	ORLEANS	TULANE UNIVERSITY MEDICAL GROUP	BRITANNY OSWALD	20 - Physician (MD)	07 - Dermatology	1440 CANAL ST, 10TH FL	NEW ORLEANS	LA	70112-2703	>18				Y
1	ORLEANS	TULANE UNIVERSITY MEDICAL GROUP	BRITANNY OSWALD	20 - Physician (MD)	07 - Dermatology	611 N.RAMPART ST.	NEW ORLEANS	LA	70112-3505	>18				Y
1	ORLEANS	TULANE UNIVERSITY MEDICAL GROUP	BRITANNY OSWALD	20 - Physician (MD)	07 - Dermatology	1415 TULANE AVE	NEW ORLEANS	LA	70112-2600	NONE				Y
1	ORLEANS	TULANE UNIVERSITY MEDICAL GROUP	BRITANNY OSWALD	20 - Physician (MD)	07 - Dermatology	1450 POYDRAS ST.	NEW ORLEANS	LA	70112-1227	NONE				Y
1	ORLEANS	TULANE UNIVERSITY MEDICAL GROUP	BRITANNY OSWALD	20 - Physician (MD)	07 - Dermatology	150 SOUTH LIBERTY STREET	NEW ORLEANS	LA	70112	>18				Y
1	ORLEANS	TULANE UNIVERSITY MEDICAL GROUP	BRITTANNY OSWALD	20 - Physician (MD)	07 - Dermatology	2021 PERDIDO ST.	NEW ORLEANS	LA	70112-1352	NONE				Y
1	ORLEANS	TULANE UNIVERSITY MEDICAL GROUP	BRITTANNY OSWALD	20 - Physician (MD)	07 - Dermatology	6823 ST CHARLES AVE BLDG 92	NEW ORLEANS	LA	70118-5665	>18				Y
1	ORLEANS	TULANE UNIVERSITY MEDICAL GROUP	BRITTANNY OSWALD	20 - Physician (MD)	07 - Dermatology	1440 CANAL ST, 10TH FL	NEW ORLEANS	LA	70112-2703	>18				Y
1	ORLEANS	TULANE UNIVERSITY MEDICAL GROUP	BRITTANNY OSWALD	20 - Physician (MD)	07 - Dermatology	611 N.RAMPART ST.	NEW ORLEANS	LA	70112-3505	>18				Y
1	ORLEANS	TULANE UNIVERSITY MEDICAL GROUP	BRITTANNY OSWALD	20 - Physician (MD)	07 - Dermatology	1415 TULANE AVE	NEW ORLEANS	LA	70112-2600	NONE				Y
1	ORLEANS	TULANE UNIVERSITY MEDICAL GROUP	BRITTANNY OSWALD	20 - Physician (MD)	07 - Dermatology	1450 POYDRAS ST.	NEW ORLEANS	LA	70112-1227	NONE				Y

*** Denotes LOI Received After Mapping Deadline Therefore Not Included in GeoMap

* Denotes Cap Previously Reported

CHS-LA Proposed Provider Network

Region	Parish	Practice Name	Provider Name	Provider Code	Specialty Code	Address Street	Address City	Address State	Address ZIP	Age Restrictions	Cap (PCP's ONLY)	Accepting New Pts (PCP's Only)	Significant Traditional Provider	Signed LOI
1	ORLEANS	TULANE UNIVERSITY MEDICAL GROUP	BRITTANNY OSWALD	20 - Physician (MD)	07 - Dermatology	150 SOUTH LIBERTY STREET	NEW ORLEANS	LA	70112	>18				Y
1	ORLEANS	TULANE UNIVERSITY MEDICAL GROUP	BYRON CRAWFORD	20 - Physician (MD)	22 - Pathology	2021 PERDIDO ST.	NEW ORLEANS	LA	70112-1352	NONE				Y
1	ORLEANS	TULANE UNIVERSITY MEDICAL GROUP	BYRON CRAWFORD	20 - Physician (MD)	22 - Pathology	6823 ST CHARLES AVE BLDG 92	NEW ORLEANS	LA	70118-5665	>18				Y
1	ORLEANS	TULANE UNIVERSITY MEDICAL GROUP	BYRON CRAWFORD	20 - Physician (MD)	22 - Pathology	1440 CANAL ST, 10TH FL	NEW ORLEANS	LA	70112-2703	>18				Y
1	ORLEANS	TULANE UNIVERSITY MEDICAL GROUP	BYRON CRAWFORD	20 - Physician (MD)	22 - Pathology	611 N.RAMPART ST.	NEW ORLEANS	LA	70112-3505	>18				Y
1	ORLEANS	TULANE UNIVERSITY MEDICAL GROUP	BYRON CRAWFORD	20 - Physician (MD)	22 - Pathology	1415 TULANE AVE	NEW ORLEANS	LA	70112-2600	NONE				Y
1	ORLEANS	TULANE UNIVERSITY MEDICAL GROUP	BYRON CRAWFORD	20 - Physician (MD)	22 - Pathology	1450 POYDRAS ST.	NEW ORLEANS	LA	70112-1227	NONE				Y
1	ORLEANS	TULANE UNIVERSITY MEDICAL GROUP	BYRON CRAWFORD	20 - Physician (MD)	22 - Pathology	150 SOUTH LIBERTY STREET	NEW ORLEANS	LA	70112	>18				Y
1	ORLEANS	TULANE UNIVERSITY MEDICAL GROUP	CAROLINE CAMPION	20 - Physician (MD)	26 - Psychiatry	2021 PERDIDO ST.	NEW ORLEANS	LA	70112-1352	NONE				Y
1	ORLEANS	TULANE UNIVERSITY MEDICAL GROUP	CAROLINE CAMPION	20 - Physician (MD)	26 - Psychiatry	6823 ST CHARLES AVE BLDG 92	NEW ORLEANS	LA	70118-5665	>18				Y
1	ORLEANS	TULANE UNIVERSITY MEDICAL GROUP	CAROLINE CAMPION	20 - Physician (MD)	26 - Psychiatry	1440 CANAL ST, 10TH FL	NEW ORLEANS	LA	70112-2703	>18				Y
1	ORLEANS	TULANE UNIVERSITY MEDICAL GROUP	CAROLINE CAMPION	20 - Physician (MD)	26 - Psychiatry	611 N.RAMPART ST.	NEW ORLEANS	LA	70112-3505	>18				Y
1	ORLEANS	TULANE UNIVERSITY MEDICAL GROUP	CAROLINE CAMPION	20 - Physician (MD)	26 - Psychiatry	1415 TULANE AVE	NEW ORLEANS	LA	70112-2600	NONE				Y
1	ORLEANS	TULANE UNIVERSITY MEDICAL GROUP	CAROLINE CAMPION	20 - Physician (MD)	26 - Psychiatry	1450 POYDRAS ST.	NEW ORLEANS	LA	70112-1227	NONE				Y
1	ORLEANS	TULANE UNIVERSITY MEDICAL GROUP	CAROLINE CAMPION	20 - Physician (MD)	26 - Psychiatry	150 SOUTH LIBERTY STREET	NEW ORLEANS	LA	70112	>18				Y
1	ORLEANS	TULANE UNIVERSITY MEDICAL GROUP	CAROLINE CHRISTOPHER	20 - Physician (MD)	41 - Internal Medicine	2021 PERDIDO ST.	NEW ORLEANS	LA	70112-1352	NONE	*	Y	Y	Y
1	ORLEANS	TULANE UNIVERSITY MEDICAL GROUP	CAROLINE CHRISTOPHER	20 - Physician (MD)	41 - Internal Medicine	6823 ST CHARLES AVE BLDG 92	NEW ORLEANS	LA	70118-5665	>18	*	Y	Y	Y
1	ORLEANS	TULANE UNIVERSITY MEDICAL GROUP	CAROLINE CHRISTOPHER	20 - Physician (MD)	41 - Internal Medicine	1440 CANAL ST, 10TH FL	NEW ORLEANS	LA	70112-2703	>18	*	Y	Y	Y
1	ORLEANS	TULANE UNIVERSITY MEDICAL GROUP	CAROLINE CHRISTOPHER	20 - Physician (MD)	41 - Internal Medicine	611 N.RAMPART ST.	NEW ORLEANS	LA	70112-3505	>18	*	Y	Y	Y
1	ORLEANS	TULANE UNIVERSITY MEDICAL GROUP	CAROLINE CHRISTOPHER	20 - Physician (MD)	41 - Internal Medicine	1415 TULANE AVE	NEW ORLEANS	LA	70112-2600	NONE	*	Y	Y	Y
1	ORLEANS	TULANE UNIVERSITY MEDICAL GROUP	CAROLINE CHRISTOPHER	20 - Physician (MD)	41 - Internal Medicine	1450 POYDRAS ST.	NEW ORLEANS	LA	70112-1227	NONE	*	Y	Y	Y
1	ORLEANS	TULANE UNIVERSITY MEDICAL GROUP	CAROLINE CHRISTOPHER	20 - Physician (MD)	41 - Internal Medicine	150 SOUTH LIBERTY STREET	NEW ORLEANS	LA	70112	>18	*	Y	Y	Y
1	ORLEANS	TULANE UNIVERSITY MEDICAL GROUP	CECILE MANY	20 - Physician (MD)	26 - Psychiatry	2021 PERDIDO ST.	NEW ORLEANS	LA	70112-1352	NONE				Y
1	ORLEANS	TULANE UNIVERSITY MEDICAL GROUP	CECILE MANY	20 - Physician (MD)	26 - Psychiatry	6823 ST CHARLES AVE BLDG 92	NEW ORLEANS	LA	70118-5665	>18				Y
1	ORLEANS	TULANE UNIVERSITY MEDICAL GROUP	CECILE MANY	20 - Physician (MD)	26 - Psychiatry	1440 CANAL ST, 10TH FL	NEW ORLEANS	LA	70112-2703	>18				Y
1	ORLEANS	TULANE UNIVERSITY MEDICAL GROUP	CECILE MANY	20 - Physician (MD)	26 - Psychiatry	611 N.RAMPART ST.	NEW ORLEANS	LA	70112-3505	>18				Y
1	ORLEANS	TULANE UNIVERSITY MEDICAL GROUP	CECILE MANY	20 - Physician (MD)	26 - Psychiatry	1415 TULANE AVE	NEW ORLEANS	LA	70112-2600	NONE				Y
1	ORLEANS	TULANE UNIVERSITY MEDICAL GROUP	CECILE MANY	20 - Physician (MD)	26 - Psychiatry	1450 POYDRAS ST.	NEW ORLEANS	LA	70112-1227	NONE				Y
1	ORLEANS	TULANE UNIVERSITY MEDICAL GROUP	CECILE MANY	20 - Physician (MD)	26 - Psychiatry	150 SOUTH LIBERTY STREET	NEW ORLEANS	LA	70112	>18				Y

*** Denotes LOI Received After Mapping Deadline Therefore Not Included in GeoMap

* Denotes Cap Previously Reported

CHS-LA Proposed Provider Network

Region	Parish	Practice Name	Provider Name	Provider Code	Specialty Code	Address Street	Address City	Address State	Address ZIP	Age Restrictions	Cap (PCP's ONLY)	Accepting New Pts (PCP's Only)	Significant Traditional Provider	Signed LOI
1	ORLEANS	TULANE UNIVERSITY MEDICAL GROUP	CHAD MILLER	20 - Physician (MD)	41 - Internal Medicine	2021 PERDIDO ST.	NEW ORLEANS	LA	70112-1352	NONE	*	Y	Y	Y
1	ORLEANS	TULANE UNIVERSITY MEDICAL GROUP	CHAD MILLER	20 - Physician (MD)	41 - Internal Medicine	6823 ST CHARLES AVE BLDG 92	NEW ORLEANS	LA	70118-5665	>18	*	Y	Y	Y
1	ORLEANS	TULANE UNIVERSITY MEDICAL GROUP	CHAD MILLER	20 - Physician (MD)	41 - Internal Medicine	1440 CANAL ST, 10TH FL	NEW ORLEANS	LA	70112-2703	>18	*	Y	Y	Y
1	ORLEANS	TULANE UNIVERSITY MEDICAL GROUP	CHAD MILLER	20 - Physician (MD)	41 - Internal Medicine	611 N.RAMPART ST.	NEW ORLEANS	LA	70112-3505	>18	*	Y	Y	Y
1	ORLEANS	TULANE UNIVERSITY MEDICAL GROUP	CHAD MILLER	20 - Physician (MD)	41 - Internal Medicine	1415 TULANE AVE	NEW ORLEANS	LA	70112-2600	NONE	*	Y	Y	Y
1	ORLEANS	TULANE UNIVERSITY MEDICAL GROUP	CHAD MILLER	20 - Physician (MD)	41 - Internal Medicine	1450 POYDRAS ST.	NEW ORLEANS	LA	70112-1227	NONE	*	Y	Y	Y
1	ORLEANS	TULANE UNIVERSITY MEDICAL GROUP	CHAD MILLER	20 - Physician (MD)	41 - Internal Medicine	150 SOUTH LIBERTY STREET	NEW ORLEANS	LA	70112	>18	*	Y	Y	Y
1	ORLEANS	TULANE UNIVERSITY MEDICAL GROUP	CHARLES BELLOWS	20 - Physician (MD)	02 - General Surgery	2021 PERDIDO ST.	NEW ORLEANS	LA	70112-1352	NONE				Y
1	ORLEANS	TULANE UNIVERSITY MEDICAL GROUP	CHARLES BELLOWS	20 - Physician (MD)	02 - General Surgery	6823 ST CHARLES AVE BLDG 92	NEW ORLEANS	LA	70118-5665	>18				Y
1	ORLEANS	TULANE UNIVERSITY MEDICAL GROUP	CHARLES BELLOWS	20 - Physician (MD)	02 - General Surgery	1440 CANAL ST, 10TH FL	NEW ORLEANS	LA	70112-2703	>18				Y
1	ORLEANS	TULANE UNIVERSITY MEDICAL GROUP	CHARLES BELLOWS	20 - Physician (MD)	02 - General Surgery	611 N.RAMPART ST.	NEW ORLEANS	LA	70112-3505	>18				Y
1	ORLEANS	TULANE UNIVERSITY MEDICAL GROUP	CHARLES BELLOWS	20 - Physician (MD)	02 - General Surgery	1415 TULANE AVE	NEW ORLEANS	LA	70112-2600	NONE				Y
1	ORLEANS	TULANE UNIVERSITY MEDICAL GROUP	CHARLES BELLOWS	20 - Physician (MD)	02 - General Surgery	1450 POYDRAS ST.	NEW ORLEANS	LA	70112-1227	NONE				Y
1	ORLEANS	TULANE UNIVERSITY MEDICAL GROUP	CHARLES BELLOWS	20 - Physician (MD)	02 - General Surgery	150 SOUTH LIBERTY STREET	NEW ORLEANS	LA	70112	>18				Y
*** 1	Orleans	Tulane University Medical Group	Charles Rene	20 - Physician (MD)	16 - OB/GYN	2100 Perdito St., MCLNO Clinic	New Orleans	La	70112	>18	2500	Y	Y	Y
1	ORLEANS	TULANE UNIVERSITY MEDICAL GROUP	CHARLES ZEANAH	20 - Physician (MD)	26 - Psychiatry	2021 PERDIDO ST.	NEW ORLEANS	LA	70112-1352	NONE				Y
1	ORLEANS	TULANE UNIVERSITY MEDICAL GROUP	CHARLES ZEANAH	20 - Physician (MD)	26 - Psychiatry	6823 ST CHARLES AVE BLDG 92	NEW ORLEANS	LA	70118-5665	>18				Y
1	ORLEANS	TULANE UNIVERSITY MEDICAL GROUP	CHARLES ZEANAH	20 - Physician (MD)	26 - Psychiatry	1440 CANAL ST, 10TH FL	NEW ORLEANS	LA	70112-2703	>18				Y
1	ORLEANS	TULANE UNIVERSITY MEDICAL GROUP	CHARLES ZEANAH	20 - Physician (MD)	26 - Psychiatry	611 N.RAMPART ST.	NEW ORLEANS	LA	70112-3505	>18				Y
1	ORLEANS	TULANE UNIVERSITY MEDICAL GROUP	CHARLES ZEANAH	20 - Physician (MD)	26 - Psychiatry	1415 TULANE AVE	NEW ORLEANS	LA	70112-2600	NONE				Y
1	ORLEANS	TULANE UNIVERSITY MEDICAL GROUP	CHARLES ZEANAH	20 - Physician (MD)	26 - Psychiatry	1450 POYDRAS ST.	NEW ORLEANS	LA	70112-1227	NONE				Y
1	ORLEANS	TULANE UNIVERSITY MEDICAL GROUP	CHARLES ZEANAH	20 - Physician (MD)	26 - Psychiatry	150 SOUTH LIBERTY STREET	NEW ORLEANS	LA	70112	>18				Y
1	ORLEANS	TULANE UNIVERSITY MEDICAL GROUP	CHAYAN CHAKRABORTI	20 - Physician (MD)	41 - Internal Medicine	2021 PERDIDO ST.	NEW ORLEANS	LA	70112-1352	NONE	*	Y	Y	Y
1	ORLEANS	TULANE UNIVERSITY MEDICAL GROUP	CHAYAN CHAKRABORTI	20 - Physician (MD)	41 - Internal Medicine	6823 ST CHARLES AVE BLDG 92	NEW ORLEANS	LA	70118-5665	>18	*	Y	Y	Y
1	ORLEANS	TULANE UNIVERSITY MEDICAL GROUP	CHAYAN CHAKRABORTI	20 - Physician (MD)	41 - Internal Medicine	1440 CANAL ST, 10TH FL	NEW ORLEANS	LA	70112-2703	>18	*	Y	Y	Y
1	ORLEANS	TULANE UNIVERSITY MEDICAL GROUP	CHAYAN CHAKRABORTI	20 - Physician (MD)	41 - Internal Medicine	611 N.RAMPART ST.	NEW ORLEANS	LA	70112-3505	>18	*	Y	Y	Y
1	ORLEANS	TULANE UNIVERSITY MEDICAL GROUP	CHAYAN CHAKRABORTI	20 - Physician (MD)	41 - Internal Medicine	1415 TULANE AVE	NEW ORLEANS	LA	70112-2600	NONE	*	Y	Y	Y
1	ORLEANS	TULANE UNIVERSITY MEDICAL GROUP	CHAYAN CHAKRABORTI	20 - Physician (MD)	41 - Internal Medicine	1450 POYDRAS ST.	NEW ORLEANS	LA	70112-1227	NONE	*	Y	Y	Y
1	ORLEANS	TULANE UNIVERSITY MEDICAL GROUP	CHAYAN CHAKRABORTI	20 - Physician (MD)	41 - Internal Medicine	150 SOUTH LIBERTY STREET	NEW ORLEANS	LA	70112	>18	*	Y	Y	Y

*** Denotes LOI Received After Mapping Deadline Therefore Not Included in GeoMap

* Denotes Cap Previously Reported

CHS-LA Proposed Provider Network

Region	Parish	Practice Name	Provider Name	Provider Code	Specialty Code	Address Street	Address City	Address State	Address ZIP	Age Restrictions	Cap (PCP's ONLY)	Accepting New Pts (PCP's Only)	Significant Traditional Provider	Signed LOI
1	ORLEANS	TULANE UNIVERSITY MEDICAL GROUP	CHI DOLA	20 - Physician (MD)	16 - OB/GYN	2021 PERDIDO ST.	NEW ORLEANS	LA	70112-1352	NONE	*	Y	Y	Y
1	ORLEANS	TULANE UNIVERSITY MEDICAL GROUP	CHI DOLA	20 - Physician (MD)	16 - OB/GYN	6823 ST CHARLES AVE BLDG 92	NEW ORLEANS	LA	70118-5665	>18	*	Y	Y	Y
1	ORLEANS	TULANE UNIVERSITY MEDICAL GROUP	CHI DOLA	20 - Physician (MD)	16 - OB/GYN	1440 CANAL ST, 10TH FL	NEW ORLEANS	LA	70112-2703	>18	*	Y	Y	Y
1	ORLEANS	TULANE UNIVERSITY MEDICAL GROUP	CHI DOLA	20 - Physician (MD)	16 - OB/GYN	611 N.RAMPART ST.	NEW ORLEANS	LA	70112-3505	>18	*	Y	Y	Y
1	ORLEANS	TULANE UNIVERSITY MEDICAL GROUP	CHI DOLA	20 - Physician (MD)	16 - OB/GYN	1415 TULANE AVE	NEW ORLEANS	LA	70112-2600	NONE	*	Y	Y	Y
1	ORLEANS	TULANE UNIVERSITY MEDICAL GROUP	CHI DOLA	20 - Physician (MD)	16 - OB/GYN	1450 POYDRAS ST.	NEW ORLEANS	LA	70112-1227	NONE	*	Y	Y	Y
1	ORLEANS	TULANE UNIVERSITY MEDICAL GROUP	CHI DOLA	20 - Physician (MD)	16 - OB/GYN	150 SOUTH LIBERTY STREET	NEW ORLEANS	LA	70112	>18	*	Y	Y	Y
1	ORLEANS	TULANE UNIVERSITY MEDICAL GROUP	CHRISTOPHER CHERMANSKY	20 - Physician (MD)	34 - Urology	2021 PERDIDO ST.	NEW ORLEANS	LA	70112-1352	NONE				Y
1	ORLEANS	TULANE UNIVERSITY MEDICAL GROUP	CHRISTOPHER CHERMANSKY	20 - Physician (MD)	34 - Urology	6823 ST CHARLES AVE BLDG 92	NEW ORLEANS	LA	70118-5665	>18				Y
1	ORLEANS	TULANE UNIVERSITY MEDICAL GROUP	CHRISTOPHER CHERMANSKY	20 - Physician (MD)	34 - Urology	1440 CANAL ST, 10TH FL	NEW ORLEANS	LA	70112-2703	>18				Y
1	ORLEANS	TULANE UNIVERSITY MEDICAL GROUP	CHRISTOPHER CHERMANSKY	20 - Physician (MD)	34 - Urology	611 N.RAMPART ST.	NEW ORLEANS	LA	70112-3505	>18				Y
1	ORLEANS	TULANE UNIVERSITY MEDICAL GROUP	CHRISTOPHER CHERMANSKY	20 - Physician (MD)	34 - Urology	1415 TULANE AVE	NEW ORLEANS	LA	70112-2600	NONE				Y
1	ORLEANS	TULANE UNIVERSITY MEDICAL GROUP	CHRISTOPHER CHERMANSKY	20 - Physician (MD)	34 - Urology	1450 POYDRAS ST.	NEW ORLEANS	LA	70112-1227	NONE				Y
1	ORLEANS	TULANE UNIVERSITY MEDICAL GROUP	CHRISTOPHER CHERMANSKY	20 - Physician (MD)	34 - Urology	150 SOUTH LIBERTY STREET	NEW ORLEANS	LA	70112	>18				Y
1	ORLEANS	TULANE UNIVERSITY MEDICAL GROUP	CHRISTOPHER JOPLIN	20 - Physician (MD)	41 - Internal Medicine	2021 PERDIDO ST.	NEW ORLEANS	LA	70112-1352	NONE	*	Y	Y	Y
1	ORLEANS	TULANE UNIVERSITY MEDICAL GROUP	CHRISTOPHER JOPLIN	20 - Physician (MD)	41 - Internal Medicine	6823 ST CHARLES AVE BLDG 92	NEW ORLEANS	LA	70118-5665	>18	*	Y	Y	Y
1	ORLEANS	TULANE UNIVERSITY MEDICAL GROUP	CHRISTOPHER JOPLIN	20 - Physician (MD)	41 - Internal Medicine	1440 CANAL ST, 10TH FL	NEW ORLEANS	LA	70112-2703	>18	*	Y	Y	Y
1	ORLEANS	TULANE UNIVERSITY MEDICAL GROUP	CHRISTOPHER JOPLIN	20 - Physician (MD)	41 - Internal Medicine	611 N.RAMPART ST.	NEW ORLEANS	LA	70112-3505	>18	*	Y	Y	Y
1	ORLEANS	TULANE UNIVERSITY MEDICAL GROUP	CHRISTOPHER JOPLIN	20 - Physician (MD)	41 - Internal Medicine	1415 TULANE AVE	NEW ORLEANS	LA	70112-2600	NONE	*	Y	Y	Y
1	ORLEANS	TULANE UNIVERSITY MEDICAL GROUP	CHRISTOPHER JOPLIN	20 - Physician (MD)	41 - Internal Medicine	1450 POYDRAS ST.	NEW ORLEANS	LA	70112-1227	NONE	*	Y	Y	Y
1	ORLEANS	TULANE UNIVERSITY MEDICAL GROUP	CHRISTOPHER JOPLIN	20 - Physician (MD)	41 - Internal Medicine	150 SOUTH LIBERTY STREET	NEW ORLEANS	LA	70112	>18	*	Y	Y	Y
1	ORLEANS	TULANE UNIVERSITY MEDICAL GROUP	CHUKWUNOMNSO DENNAR	20 - Physician (MD)	41 - Internal Medicine	2021 PERDIDO ST.	NEW ORLEANS	LA	70112-1352	NONE	*	Y	Y	Y
1	ORLEANS	TULANE UNIVERSITY MEDICAL GROUP	CHUKWUNOMNSO DENNAR	20 - Physician (MD)	41 - Internal Medicine	6823 ST CHARLES AVE BLDG 92	NEW ORLEANS	LA	70118-5665	>18	*	Y	Y	Y
1	ORLEANS	TULANE UNIVERSITY MEDICAL GROUP	CHUKWUNOMNSO DENNAR	20 - Physician (MD)	41 - Internal Medicine	1440 CANAL ST, 10TH FL	NEW ORLEANS	LA	70112-2703	>18	*	Y	Y	Y
1	ORLEANS	TULANE UNIVERSITY MEDICAL GROUP	CHUKWUNOMNSO DENNAR	20 - Physician (MD)	41 - Internal Medicine	611 N.RAMPART ST.	NEW ORLEANS	LA	70112-3505	>18	*	Y	Y	Y
1	ORLEANS	TULANE UNIVERSITY MEDICAL GROUP	CHUKWUNOMNSO DENNAR	20 - Physician (MD)	41 - Internal Medicine	1415 TULANE AVE	NEW ORLEANS	LA	70112-2600	NONE	*	Y	Y	Y
1	ORLEANS	TULANE UNIVERSITY MEDICAL GROUP	CHUKWUNOMNSO DENNAR	20 - Physician (MD)	41 - Internal Medicine	1450 POYDRAS ST.	NEW ORLEANS	LA	70112-1227	NONE	*	Y	Y	Y
1	ORLEANS	TULANE UNIVERSITY MEDICAL GROUP	CHUKWUNOMNSO DENNAR	20 - Physician (MD)	41 - Internal Medicine	150 SOUTH LIBERTY STREET	NEW ORLEANS	LA	70112	>18	*	Y	Y	Y
1	ORLEANS	TULANE UNIVERSITY MEDICAL GROUP	CINDY LEISSINGER	20 - Physician (MD)	41-2J Internal Medicine-Medical Oncology	2021 PERDIDO ST.	NEW ORLEANS	LA	70112-1352	NONE	*	Y	Y	Y

*** Denotes LOI Received After Mapping Deadline Therefore Not Included in GeoMap

* Denotes Cap Previously Reported

CHS-LA Proposed Provider Network

Region	Parish	Practice Name	Provider Name	Provider Code	Specialty Code	Address Street	Address City	Address State	Address ZIP	Age Restrictions	Cap (PCP's ONLY)	Accepting New Pts (PCP's Only)	Significant Traditional Provider	Signed LOI
1	ORLEANS	TULANE UNIVERSITY MEDICAL GROUP	CINDY LEISSINGER	20 - Physician (MD)	41-2J Internal Medicine-Medical Oncology	6823 ST CHARLES AVE BLDG 92	NEW ORLEANS	LA	70118-5665	>18	*	Y	Y	Y
1	ORLEANS	TULANE UNIVERSITY MEDICAL GROUP	CINDY LEISSINGER	20 - Physician (MD)	41-2J Internal Medicine-Medical Oncology	1440 CANAL ST, 10TH FL	NEW ORLEANS	LA	70112-2703	>18	*	Y	Y	Y
1	ORLEANS	TULANE UNIVERSITY MEDICAL GROUP	CINDY LEISSINGER	20 - Physician (MD)	41-2J Internal Medicine-Medical Oncology	611 N.RAMPART ST.	NEW ORLEANS	LA	70112-3505	>18	*	Y	Y	Y
1	ORLEANS	TULANE UNIVERSITY MEDICAL GROUP	CINDY LEISSINGER	20 - Physician (MD)	41-2J Internal Medicine-Medical Oncology	1415 TULANE AVE	NEW ORLEANS	LA	70112-2600	NONE	*	Y	Y	Y
1	ORLEANS	TULANE UNIVERSITY MEDICAL GROUP	CINDY LEISSINGER	20 - Physician (MD)	41-2J Internal Medicine-Medical Oncology	1450 POYDRAS ST.	NEW ORLEANS	LA	70112-1227	NONE	*	Y	Y	Y
1	ORLEANS	TULANE UNIVERSITY MEDICAL GROUP	CINDY LEISSINGER	20 - Physician (MD)	41-2J Internal Medicine-Medical Oncology	150 SOUTH LIBERTY STREET	NEW ORLEANS	LA	70112	>18	*	Y	Y	Y
1	ORLEANS	TULANE UNIVERSITY MEDICAL GROUP	CLIFTON MCGINNISS	20 - Physician (MD)	02 - General Surgery	2021 PERDIDO ST.	NEW ORLEANS	LA	70112-1352	NONE				Y
1	ORLEANS	TULANE UNIVERSITY MEDICAL GROUP	CLIFTON MCGINNISS	20 - Physician (MD)	02 - General Surgery	2021 PERDIDO ST.	NEW ORLEANS	LA	70112-1352	NONE				Y
1	ORLEANS	TULANE UNIVERSITY MEDICAL GROUP	CLIFTON MCGINNISS	20 - Physician (MD)	02 - General Surgery	6823 ST CHARLES AVE BLDG 92	NEW ORLEANS	LA	70118-5665	>18				Y
1	ORLEANS	TULANE UNIVERSITY MEDICAL GROUP	CLIFTON MCGINNISS	20 - Physician (MD)	02 - General Surgery	6823 ST CHARLES AVE BLDG 92	NEW ORLEANS	LA	70118-5665	>18				Y
1	ORLEANS	TULANE UNIVERSITY MEDICAL GROUP	CLIFTON MCGINNISS	20 - Physician (MD)	02 - General Surgery	1440 CANAL ST, 10TH FL	NEW ORLEANS	LA	70112-2703	>18				Y
1	ORLEANS	TULANE UNIVERSITY MEDICAL GROUP	CLIFTON MCGINNISS	20 - Physician (MD)	02 - General Surgery	1440 CANAL ST, 10TH FL	NEW ORLEANS	LA	70112-2703	>18				Y
1	ORLEANS	TULANE UNIVERSITY MEDICAL GROUP	CLIFTON MCGINNISS	20 - Physician (MD)	02 - General Surgery	611 N.RAMPART ST.	NEW ORLEANS	LA	70112-3505	>18				Y
1	ORLEANS	TULANE UNIVERSITY MEDICAL GROUP	CLIFTON MCGINNISS	20 - Physician (MD)	02 - General Surgery	611 N.RAMPART ST.	NEW ORLEANS	LA	70112-3505	>18				Y
1	ORLEANS	TULANE UNIVERSITY MEDICAL GROUP	CLIFTON MCGINNISS	20 - Physician (MD)	02 - General Surgery	1415 TULANE AVE	NEW ORLEANS	LA	70112-2600	NONE				Y
1	ORLEANS	TULANE UNIVERSITY MEDICAL GROUP	CLIFTON MCGINNISS	20 - Physician (MD)	02 - General Surgery	1415 TULANE AVE	NEW ORLEANS	LA	70112-2600	NONE				Y
1	ORLEANS	TULANE UNIVERSITY MEDICAL GROUP	CLIFTON MCGINNISS	20 - Physician (MD)	02 - General Surgery	1450 POYDRAS ST.	NEW ORLEANS	LA	70112-1227	NONE				Y
1	ORLEANS	TULANE UNIVERSITY MEDICAL GROUP	CLIFTON MCGINNISS	20 - Physician (MD)	02 - General Surgery	1450 POYDRAS ST.	NEW ORLEANS	LA	70112-1227	NONE				Y
1	ORLEANS	TULANE UNIVERSITY MEDICAL GROUP	CLIFTON MCGINNISS	20 - Physician (MD)	02 - General Surgery	150 SOUTH LIBERTY STREET	NEW ORLEANS	LA	70112	>18				Y
1	ORLEANS	TULANE UNIVERSITY MEDICAL GROUP	CLIFTON MCGINNISS	20 - Physician (MD)	02 - General Surgery	150 SOUTH LIBERTY STREET	NEW ORLEANS	LA	70112	>18				Y
1	ORLEANS	TULANE UNIVERSITY MEDICAL GROUP	COREY GOLDMAN	20 - Physician (MD)	06 - Cardiovascular Disease	2021 PERDIDO ST.	NEW ORLEANS	LA	70112-1352	NONE				Y
1	ORLEANS	TULANE UNIVERSITY MEDICAL GROUP	COREY GOLDMAN	20 - Physician (MD)	06 - Cardiovascular Disease	6823 ST CHARLES AVE BLDG 92	NEW ORLEANS	LA	70118-5665	>18				Y
1	ORLEANS	TULANE UNIVERSITY MEDICAL GROUP	COREY GOLDMAN	20 - Physician (MD)	06 - Cardiovascular Disease	1440 CANAL ST, 10TH FL	NEW ORLEANS	LA	70112-2703	>18				Y
1	ORLEANS	TULANE UNIVERSITY MEDICAL GROUP	COREY GOLDMAN	20 - Physician (MD)	06 - Cardiovascular Disease	611 N.RAMPART ST.	NEW ORLEANS	LA	70112-3505	>18				Y
1	ORLEANS	TULANE UNIVERSITY MEDICAL GROUP	COREY GOLDMAN	20 - Physician (MD)	06 - Cardiovascular Disease	1415 TULANE AVE	NEW ORLEANS	LA	70112-2600	NONE				Y
1	ORLEANS	TULANE UNIVERSITY MEDICAL GROUP	COREY GOLDMAN	20 - Physician (MD)	06 - Cardiovascular Disease	1450 POYDRAS ST.	NEW ORLEANS	LA	70112-1227	NONE				Y
1	ORLEANS	TULANE UNIVERSITY MEDICAL GROUP	COREY GOLDMAN	20 - Physician (MD)	06 - Cardiovascular Disease	150 SOUTH LIBERTY STREET	NEW ORLEANS	LA	70112	>18				Y
1	ORLEANS	TULANE UNIVERSITY MEDICAL GROUP	DANIEL SALERNO	20 - Physician (MD)	29 - Pulmonary Diseases	2021 PERDIDO ST.	NEW ORLEANS	LA	70112-1352	NONE				Y
1	ORLEANS	TULANE UNIVERSITY MEDICAL GROUP	DANIEL SALERNO	20 - Physician (MD)	29 - Pulmonary Diseases	6823 ST CHARLES AVE BLDG 92	NEW ORLEANS	LA	70118-5665	>18				Y

*** Denotes LOI Received After Mapping Deadline Therefore Not Included in GeoMap

* Denotes Cap Previously Reported

CHS-LA Proposed Provider Network

Region	Parish	Practice Name	Provider Name	Provider Code	Specialty Code	Address Street	Address City	Address State	Address ZIP	Age Restrictions	Cap (PCP's ONLY)	Accepting New Pts (PCP's Only)	Significant Traditional Provider	Signed LOI
1	ORLEANS	TULANE UNIVERSITY MEDICAL GROUP	DANIEL SALERNO	20 - Physician (MD)	29 - Pulmonary Diseases	1440 CANAL ST, 10TH FL	NEW ORLEANS	LA	70112-2703	>18				Y
1	ORLEANS	TULANE UNIVERSITY MEDICAL GROUP	DANIEL SALERNO	20 - Physician (MD)	29 - Pulmonary Diseases	611 N.RAMPART ST.	NEW ORLEANS	LA	70112-3505	>18				Y
1	ORLEANS	TULANE UNIVERSITY MEDICAL GROUP	DANIEL SALERNO	20 - Physician (MD)	29 - Pulmonary Diseases	1415 TULANE AVE	NEW ORLEANS	LA	70112-2600	NONE				Y
1	ORLEANS	TULANE UNIVERSITY MEDICAL GROUP	DANIEL SALERNO	20 - Physician (MD)	29 - Pulmonary Diseases	1450 POYDRAS ST.	NEW ORLEANS	LA	70112-1227	NONE				Y
1	ORLEANS	TULANE UNIVERSITY MEDICAL GROUP	DANIEL SALERNO	20 - Physician (MD)	29 - Pulmonary Diseases	150 SOUTH LIBERTY STREET	NEW ORLEANS	LA	70112	>18				Y
1	ORLEANS	TULANE UNIVERSITY MEDICAL GROUP	DANIEL WINSTEAD	20 - Physician (MD)	26 - Psychiatry	2021 PERDIDO ST.	NEW ORLEANS	LA	70112-1352	NONE				Y
1	ORLEANS	TULANE UNIVERSITY MEDICAL GROUP	DANIEL WINSTEAD	20 - Physician (MD)	26 - Psychiatry	6823 ST CHARLES AVE BLDG 92	NEW ORLEANS	LA	70118-5665	>18				Y
1	ORLEANS	TULANE UNIVERSITY MEDICAL GROUP	DANIEL WINSTEAD	20 - Physician (MD)	26 - Psychiatry	1440 CANAL ST, 10TH FL	NEW ORLEANS	LA	70112-2703	>18				Y
1	ORLEANS	TULANE UNIVERSITY MEDICAL GROUP	DANIEL WINSTEAD	20 - Physician (MD)	26 - Psychiatry	611 N.RAMPART ST.	NEW ORLEANS	LA	70112-3505	>18				Y
1	ORLEANS	TULANE UNIVERSITY MEDICAL GROUP	DANIEL WINSTEAD	20 - Physician (MD)	26 - Psychiatry	1415 TULANE AVE	NEW ORLEANS	LA	70112-2600	NONE				Y
1	ORLEANS	TULANE UNIVERSITY MEDICAL GROUP	DANIEL WINSTEAD	20 - Physician (MD)	26 - Psychiatry	1450 POYDRAS ST.	NEW ORLEANS	LA	70112-1227	NONE				Y
1	ORLEANS	TULANE UNIVERSITY MEDICAL GROUP	DANIEL WINSTEAD	20 - Physician (MD)	26 - Psychiatry	150 SOUTH LIBERTY STREET	NEW ORLEANS	LA	70112	>18				Y
1	ORLEANS	TULANE UNIVERSITY MEDICAL GROUP	DAVID MCNEILL	20 - Physician (MD)	18 - Opthamology	2021 PERDIDO ST.	NEW ORLEANS	LA	70112-1352	NONE				Y
1	ORLEANS	TULANE UNIVERSITY MEDICAL GROUP	DAVID MCNEILL	20 - Physician (MD)	18 - Opthamology	6823 ST CHARLES AVE BLDG 92	NEW ORLEANS	LA	70118-5665	>18				Y
1	ORLEANS	TULANE UNIVERSITY MEDICAL GROUP	DAVID MCNEILL	20 - Physician (MD)	18 - Opthamology	1440 CANAL ST, 10TH FL	NEW ORLEANS	LA	70112-2703	>18				Y
1	ORLEANS	TULANE UNIVERSITY MEDICAL GROUP	DAVID MCNEILL	20 - Physician (MD)	18 - Opthamology	611 N.RAMPART ST.	NEW ORLEANS	LA	70112-3505	>18				Y
1	ORLEANS	TULANE UNIVERSITY MEDICAL GROUP	DAVID MCNEILL	20 - Physician (MD)	18 - Opthamology	1415 TULANE AVE	NEW ORLEANS	LA	70112-2600	NONE				Y
1	ORLEANS	TULANE UNIVERSITY MEDICAL GROUP	DAVID MCNEILL	20 - Physician (MD)	18 - Opthamology	1450 POYDRAS ST.	NEW ORLEANS	LA	70112-1227	NONE				Y
1	ORLEANS	TULANE UNIVERSITY MEDICAL GROUP	DAVID MCNEILL	20 - Physician (MD)	18 - Opthamology	150 SOUTH LIBERTY STREET	NEW ORLEANS	LA	70112	>18				Y
1	ORLEANS	TULANE UNIVERSITY MEDICAL GROUP	DAVID MOORE	20 - Physician (MD)	13 - Neurology	2021 PERDIDO ST.	NEW ORLEANS	LA	70112-1352	NONE				Y
1	ORLEANS	TULANE UNIVERSITY MEDICAL GROUP	DAVID MOORE	20 - Physician (MD)	13 - Neurology	6823 ST CHARLES AVE BLDG 92	NEW ORLEANS	LA	70118-5665	>18				Y
1	ORLEANS	TULANE UNIVERSITY MEDICAL GROUP	DAVID MOORE	20 - Physician (MD)	13 - Neurology	1440 CANAL ST, 10TH FL	NEW ORLEANS	LA	70112-2703	>18				Y
1	ORLEANS	TULANE UNIVERSITY MEDICAL GROUP	DAVID MOORE	20 - Physician (MD)	13 - Neurology	611 N.RAMPART ST.	NEW ORLEANS	LA	70112-3505	>18				Y
1	ORLEANS	TULANE UNIVERSITY MEDICAL GROUP	DAVID MOORE	20 - Physician (MD)	13 - Neurology	1415 TULANE AVE	NEW ORLEANS	LA	70112-2600	NONE				Y
1	ORLEANS	TULANE UNIVERSITY MEDICAL GROUP	DAVID MOORE	20 - Physician (MD)	13 - Neurology	1450 POYDRAS ST.	NEW ORLEANS	LA	70112-1227	NONE				Y
1	ORLEANS	TULANE UNIVERSITY MEDICAL GROUP	DAVID MOORE	20 - Physician (MD)	13 - Neurology	150 SOUTH LIBERTY STREET	NEW ORLEANS	LA	70112	>18				Y
1	ORLEANS	TULANE UNIVERSITY MEDICAL GROUP	DAVID MUSHATT	20 - Physician (MD)	41-2I Internal Medicine-Infectious Disease	2021 PERDIDO ST.	NEW ORLEANS	LA	70112-1352	NONE	*	Y	Y	Y
1	ORLEANS	TULANE UNIVERSITY MEDICAL GROUP	DAVID MUSHATT	20 - Physician (MD)	41-2I Internal Medicine-Infectious Disease	6823 ST CHARLES AVE BLDG 92	NEW ORLEANS	LA	70118-5665	>18	*	Y	Y	Y
1	ORLEANS	TULANE UNIVERSITY MEDICAL GROUP	DAVID MUSHATT	20 - Physician (MD)	41-2I Internal Medicine-Infectious Disease	1440 CANAL ST, 10TH FL	NEW ORLEANS	LA	70112-2703	>18	*	Y	Y	Y

*** Denotes LOI Received After Mapping Deadline Therefore Not Included in GeoMap

* Denotes Cap Previously Reported

CHS-LA Proposed Provider Network

Region	Parish	Practice Name	Provider Name	Provider Code	Specialty Code	Address Street	Address City	Address State	Address ZIP	Age Restrictions	Cap (PCP's ONLY)	Accepting New Pts (PCP's Only)	Significant Traditional Provider	Signed LOI
1	ORLEANS	TULANE UNIVERSITY MEDICAL GROUP	DAVID MUSHATT	20 - Physician (MD)	41-2I Internal Medicine-Infectious Disease	611 N.RAMPART ST.	NEW ORLEANS	LA	70112-3505	>18	*	Y	Y	Y
1	ORLEANS	TULANE UNIVERSITY MEDICAL GROUP	DAVID MUSHATT	20 - Physician (MD)	41-2I Internal Medicine-Infectious Disease	1415 TULANE AVE	NEW ORLEANS	LA	70112-2600	NONE	*	Y	Y	Y
1	ORLEANS	TULANE UNIVERSITY MEDICAL GROUP	DAVID MUSHATT	20 - Physician (MD)	41-2I Internal Medicine-Infectious Disease	1450 POYDRAS ST.	NEW ORLEANS	LA	70112-1227	NONE	*	Y	Y	Y
1	ORLEANS	TULANE UNIVERSITY MEDICAL GROUP	DAVID MUSHATT	20 - Physician (MD)	41-2I Internal Medicine-Infectious Disease	150 SOUTH LIBERTY STREET	NEW ORLEANS	LA	70112	>18	*	Y	Y	Y
1	ORLEANS	TULANE UNIVERSITY MEDICAL GROUP	DAVID SPRUILL	20 - Physician (MD)	41 - Internal Medicine	2021 PERDIDO ST.	NEW ORLEANS	LA	70112-1352	NONE	*	Y	Y	Y
1	ORLEANS	TULANE UNIVERSITY MEDICAL GROUP	DAVID SPRUILL	20 - Physician (MD)	41 - Internal Medicine	6823 ST CHARLES AVE BLDG 92	NEW ORLEANS	LA	70118-5665	>18	*	Y	Y	Y
1	ORLEANS	TULANE UNIVERSITY MEDICAL GROUP	DAVID SPRUILL	20 - Physician (MD)	41 - Internal Medicine	1440 CANAL ST, 10TH FL	NEW ORLEANS	LA	70112-2703	>18	*	Y	Y	Y
1	ORLEANS	TULANE UNIVERSITY MEDICAL GROUP	DAVID SPRUILL	20 - Physician (MD)	41 - Internal Medicine	611 N.RAMPART ST.	NEW ORLEANS	LA	70112-3505	>18	*	Y	Y	Y
1	ORLEANS	TULANE UNIVERSITY MEDICAL GROUP	DAVID SPRUILL	20 - Physician (MD)	41 - Internal Medicine	1415 TULANE AVE	NEW ORLEANS	LA	70112-2600	NONE	*	Y	Y	Y
1	ORLEANS	TULANE UNIVERSITY MEDICAL GROUP	DAVID SPRUILL	20 - Physician (MD)	41 - Internal Medicine	1450 POYDRAS ST.	NEW ORLEANS	LA	70112-1227	NONE	*	Y	Y	Y
1	ORLEANS	TULANE UNIVERSITY MEDICAL GROUP	DAVID SPRUILL	20 - Physician (MD)	41 - Internal Medicine	150 SOUTH LIBERTY STREET	NEW ORLEANS	LA	70112	>18	*	Y	Y	Y
1	ORLEANS	TULANE UNIVERSITY MEDICAL GROUP	DEAN ELLITHORPE	20 - Physician (MD)	29 - Pulmonary Diseases	2021 PERDIDO ST.	NEW ORLEANS	LA	70112-1352	NONE				Y
1	ORLEANS	TULANE UNIVERSITY MEDICAL GROUP	DEAN ELLITHORPE	20 - Physician (MD)	29 - Pulmonary Diseases	6823 ST CHARLES AVE BLDG 92	NEW ORLEANS	LA	70118-5665	>18				Y
1	ORLEANS	TULANE UNIVERSITY MEDICAL GROUP	DEAN ELLITHORPE	20 - Physician (MD)	29 - Pulmonary Diseases	1440 CANAL ST, 10TH FL	NEW ORLEANS	LA	70112-2703	>18				Y
1	ORLEANS	TULANE UNIVERSITY MEDICAL GROUP	DEAN ELLITHORPE	20 - Physician (MD)	29 - Pulmonary Diseases	611 N.RAMPART ST.	NEW ORLEANS	LA	70112-3505	>18				Y
1	ORLEANS	TULANE UNIVERSITY MEDICAL GROUP	DEAN ELLITHORPE	20 - Physician (MD)	29 - Pulmonary Diseases	1415 TULANE AVE	NEW ORLEANS	LA	70112-2600	NONE				Y
1	ORLEANS	TULANE UNIVERSITY MEDICAL GROUP	DEAN ELLITHORPE	20 - Physician (MD)	29 - Pulmonary Diseases	1450 POYDRAS ST.	NEW ORLEANS	LA	70112-1227	NONE				Y
1	ORLEANS	TULANE UNIVERSITY MEDICAL GROUP	DEAN ELLITHORPE	20 - Physician (MD)	29 - Pulmonary Diseases	150 SOUTH LIBERTY STREET	NEW ORLEANS	LA	70112	>18				Y
1	ORLEANS	TULANE UNIVERSITY MEDICAL GROUP	DEBORAH BARBEAU	20 - Physician (MD)	41-2I Internal Medicine-Infectious Disease	2021 PERDIDO ST.	NEW ORLEANS	LA	70112-1352	NONE	*	Y	Y	Y
1	ORLEANS	TULANE UNIVERSITY MEDICAL GROUP	DEBORAH BARBEAU	20 - Physician (MD)	41-2I Internal Medicine-Infectious Disease	6823 ST CHARLES AVE BLDG 92	NEW ORLEANS	LA	70118-5665	>18	*	Y	Y	Y
1	ORLEANS	TULANE UNIVERSITY MEDICAL GROUP	DEBORAH BARBEAU	20 - Physician (MD)	41-2I Internal Medicine-Infectious Disease	1440 CANAL ST, 10TH FL	NEW ORLEANS	LA	70112-2703	>18	*	Y	Y	Y
1	ORLEANS	TULANE UNIVERSITY MEDICAL GROUP	DEBORAH BARBEAU	20 - Physician (MD)	41-2I Internal Medicine-Infectious Disease	611 N.RAMPART ST.	NEW ORLEANS	LA	70112-3505	>18	*	Y	Y	Y
1	ORLEANS	TULANE UNIVERSITY MEDICAL GROUP	DEBORAH BARBEAU	20 - Physician (MD)	41-2I Internal Medicine-Infectious Disease	1415 TULANE AVE	NEW ORLEANS	LA	70112-2600	NONE	*	Y	Y	Y
1	ORLEANS	TULANE UNIVERSITY MEDICAL GROUP	DEBORAH BARBEAU	20 - Physician (MD)	41-2I Internal Medicine-Infectious Disease	1450 POYDRAS ST.	NEW ORLEANS	LA	70112-1227	NONE	*	Y	Y	Y
1	ORLEANS	TULANE UNIVERSITY MEDICAL GROUP	DEBORAH BARBEAU	20 - Physician (MD)	41-2I Internal Medicine-Infectious Disease	150 SOUTH LIBERTY STREET	NEW ORLEANS	LA	70112	>18	*	Y	Y	Y
1	ORLEANS	TULANE UNIVERSITY MEDICAL GROUP	DELMAR CALDWELL	20 - Physician (MD)	18 - Opthamology	2021 PERDIDO ST.	NEW ORLEANS	LA	70112-1352	NONE				Y
1	ORLEANS	TULANE UNIVERSITY MEDICAL GROUP	DELMAR CALDWELL	20 - Physician (MD)	18 - Opthamology	6823 ST CHARLES AVE BLDG 92	NEW ORLEANS	LA	70118-5665	>18				Y
1	ORLEANS	TULANE UNIVERSITY MEDICAL GROUP	DELMAR CALDWELL	20 - Physician (MD)	18 - Opthamology	1440 CANAL ST, 10TH FL	NEW ORLEANS	LA	70112-2703	>18				Y
1	ORLEANS	TULANE UNIVERSITY MEDICAL GROUP	DELMAR CALDWELL	20 - Physician (MD)	18 - Opthamology	611 N.RAMPART ST.	NEW ORLEANS	LA	70112-3505	>18				Y

*** Denotes LOI Received After Mapping Deadline Therefore Not Included in GeoMap

* Denotes Cap Previously Reported

CHS-LA Proposed Provider Network

Region	Parish	Practice Name	Provider Name	Provider Code	Specialty Code	Address Street	Address City	Address State	Address ZIP	Age Restrictions	Cap (PCP's ONLY)	Accepting New Pts (PCP's Only)	Significant Traditional Provider	Signed LOI
1	ORLEANS	TULANE UNIVERSITY MEDICAL GROUP	DELMAR CALDWELL	20 - Physician (MD)	18 - Opthamology	1415 TULANE AVE	NEW ORLEANS	LA	70112-2600	NONE				Y
1	ORLEANS	TULANE UNIVERSITY MEDICAL GROUP	DELMAR CALDWELL	20 - Physician (MD)	18 - Opthamology	1450 POYDRAS ST.	NEW ORLEANS	LA	70112-1227	NONE				Y
1	ORLEANS	TULANE UNIVERSITY MEDICAL GROUP	DELMAR CALDWELL	20 - Physician (MD)	18 - Opthamology	150 SOUTH LIBERTY STREET	NEW ORLEANS	LA	70112	>18				Y
1	ORLEANS	TULANE UNIVERSITY MEDICAL GROUP	DIANE AFRICK	20 - Physician (MD)	13 - Neurology	2021 PERDIDO ST.	NEW ORLEANS	LA	70112-1352	NONE				Y
1	ORLEANS	TULANE UNIVERSITY MEDICAL GROUP	DIANE AFRICK	20 - Physician (MD)	13 - Neurology	6823 ST CHARLES AVE BLDG 92	NEW ORLEANS	LA	70118-5665	>18				Y
1	ORLEANS	TULANE UNIVERSITY MEDICAL GROUP	DIANE AFRICK	20 - Physician (MD)	13 - Neurology	1440 CANAL ST, 10TH FL	NEW ORLEANS	LA	70112-2703	>18				Y
1	ORLEANS	TULANE UNIVERSITY MEDICAL GROUP	DIANE AFRICK	20 - Physician (MD)	13 - Neurology	611 N.RAMPART ST.	NEW ORLEANS	LA	70112-3505	>18				Y
1	ORLEANS	TULANE UNIVERSITY MEDICAL GROUP	DIANE AFRICK	20 - Physician (MD)	13 - Neurology	1415 TULANE AVE	NEW ORLEANS	LA	70112-2600	NONE				Y
1	ORLEANS	TULANE UNIVERSITY MEDICAL GROUP	DIANE AFRICK	20 - Physician (MD)	13 - Neurology	1450 POYDRAS ST.	NEW ORLEANS	LA	70112-1227	NONE				Y
1	ORLEANS	TULANE UNIVERSITY MEDICAL GROUP	DIANE AFRICK	20 - Physician (MD)	13 - Neurology	150 SOUTH LIBERTY STREET	NEW ORLEANS	LA	70112	>18				Y
1	ORLEANS	TULANE UNIVERSITY MEDICAL GROUP	DINESH SINGH	20 - Physician (MD)	37-1E Pediatrics-Pediatric Critical Care Med.	2021 PERDIDO ST.	NEW ORLEANS	LA	70112-1352	<18	*	Y	Y	Y
1	ORLEANS	TULANE UNIVERSITY MEDICAL GROUP	DINESH SINGH	20 - Physician (MD)	37-1E Pediatrics-Pediatric Critical Care Med.	6823 ST CHARLES AVE BLDG 92	NEW ORLEANS	LA	70118-5665	<18	*	Y	Y	Y
1	ORLEANS	TULANE UNIVERSITY MEDICAL GROUP	DINESH SINGH	20 - Physician (MD)	37-1E Pediatrics-Pediatric Critical Care Med.	1440 CANAL ST, 10TH FL	NEW ORLEANS	LA	70112-2703	<18	*	Y	Y	Y
1	ORLEANS	TULANE UNIVERSITY MEDICAL GROUP	DINESH SINGH	20 - Physician (MD)	37-1E Pediatrics-Pediatric Critical Care Med.	611 N.RAMPART ST.	NEW ORLEANS	LA	70112-3505	<18	*	Y	Y	Y
1	ORLEANS	TULANE UNIVERSITY MEDICAL GROUP	DINESH SINGH	20 - Physician (MD)	37-1E Pediatrics-Pediatric Critical Care Med.	1415 TULANE AVE	NEW ORLEANS	LA	70112-2600	<18	*	Y	Y	Y
1	ORLEANS	TULANE UNIVERSITY MEDICAL GROUP	DINESH SINGH	20 - Physician (MD)	37-1E Pediatrics-Pediatric Critical Care Med.	1450 POYDRAS ST.	NEW ORLEANS	LA	70112-1227	<18	*	Y	Y	Y
1	ORLEANS	TULANE UNIVERSITY MEDICAL GROUP	DINESH SINGH	20 - Physician (MD)	37-1E Pediatrics-Pediatric Critical Care Med.	150 SOUTH LIBERTY STREET	NEW ORLEANS	LA	70112	<18	*	Y	Y	Y
1	ORLEANS	TULANE UNIVERSITY MEDICAL GROUP	DOMINIQUE ANWAR-BRUNI	20 - Physician (MD)	41 - Internal Medicine	2021 PERDIDO ST.	NEW ORLEANS	LA	70112-1352	NONE	*	Y	Y	Y
1	ORLEANS	TULANE UNIVERSITY MEDICAL GROUP	DOMINIQUE ANWAR-BRUNI	20 - Physician (MD)	41 - Internal Medicine	6823 ST CHARLES AVE BLDG 92	NEW ORLEANS	LA	70118-5665	>18	*	Y	Y	Y
1	ORLEANS	TULANE UNIVERSITY MEDICAL GROUP	DOMINIQUE ANWAR-BRUNI	20 - Physician (MD)	41 - Internal Medicine	1440 CANAL ST, 10TH FL	NEW ORLEANS	LA	70112-2703	>18	*	Y	Y	Y
1	ORLEANS	TULANE UNIVERSITY MEDICAL GROUP	DOMINIQUE ANWAR-BRUNI	20 - Physician (MD)	41 - Internal Medicine	611 N.RAMPART ST.	NEW ORLEANS	LA	70112-3505	>18	*	Y	Y	Y
1	ORLEANS	TULANE UNIVERSITY MEDICAL GROUP	DOMINIQUE ANWAR-BRUNI	20 - Physician (MD)	41 - Internal Medicine	1415 TULANE AVE	NEW ORLEANS	LA	70112-2600	NONE	*	Y	Y	Y
1	ORLEANS	TULANE UNIVERSITY MEDICAL GROUP	DOMINIQUE ANWAR-BRUNI	20 - Physician (MD)	41 - Internal Medicine	1450 POYDRAS ST.	NEW ORLEANS	LA	70112-1227	NONE	*	Y	Y	Y
1	ORLEANS	TULANE UNIVERSITY MEDICAL GROUP	DOMINIQUE ANWAR-BRUNI	20 - Physician (MD)	41 - Internal Medicine	150 SOUTH LIBERTY STREET	NEW ORLEANS	LA	70112	>18	*	Y	Y	Y
1	ORLEANS	TULANE UNIVERSITY MEDICAL GROUP	DONISHA DUNN	20 - Physician (MD)	41 - Internal Medicine	2021 PERDIDO ST.	NEW ORLEANS	LA	70112-1352	NONE	*	Y	Y	Y
1	ORLEANS	TULANE UNIVERSITY MEDICAL GROUP	DONISHA DUNN	20 - Physician (MD)	41 - Internal Medicine	6823 ST CHARLES AVE BLDG 92	NEW ORLEANS	LA	70118-5665	>18	*	Y	Y	Y
1	ORLEANS	TULANE UNIVERSITY MEDICAL GROUP	DONISHA DUNN	20 - Physician (MD)	41 - Internal Medicine	1440 CANAL ST, 10TH FL	NEW ORLEANS	LA	70112-2703	>18	*	Y	Y	Y
1	ORLEANS	TULANE UNIVERSITY MEDICAL GROUP	DONISHA DUNN	20 - Physician (MD)	41 - Internal Medicine	611 N.RAMPART ST.	NEW ORLEANS	LA	70112-3505	>18	*	Y	Y	Y
1	ORLEANS	TULANE UNIVERSITY MEDICAL GROUP	DONISHA DUNN	20 - Physician (MD)	41 - Internal Medicine	1415 TULANE AVE	NEW ORLEANS	LA	70112-2600	NONE	*	Y	Y	Y

*** Denotes LOI Received After Mapping Deadline Therefore Not Included in GeoMap

* Denotes Cap Previously Reported

CHS-LA Proposed Provider Network

Region	Parish	Practice Name	Provider Name	Provider Code	Specialty Code	Address Street	Address City	Address State	Address ZIP	Age Restrictions	Cap (PCP's ONLY)	Accepting New Pts (PCP's Only)	Significant Traditional Provider	Signed LOI
1	ORLEANS	TULANE UNIVERSITY MEDICAL GROUP	DONISHA DUNN	20 - Physician (MD)	41 - Internal Medicine	1450 POYDRAS ST.	NEW ORLEANS	LA	70112-1227	NONE	*	Y	Y	Y
1	ORLEANS	TULANE UNIVERSITY MEDICAL GROUP	DONISHA DUNN	20 - Physician (MD)	41 - Internal Medicine	150 SOUTH LIBERTY STREET	NEW ORLEANS	LA	70112	>18	*	Y	Y	Y
1	ORLEANS	TULANE UNIVERSITY MEDICAL GROUP	DOUGLAS SLAKEY	20 - Physician (MD)	Other	2021 PERDIDO ST.	NEW ORLEANS	LA	70112-1352	NONE				Y
1	ORLEANS	TULANE UNIVERSITY MEDICAL GROUP	DOUGLAS SLAKEY	20 - Physician (MD)	Other	6823 ST CHARLES AVE BLDG 92	NEW ORLEANS	LA	70118-5665	>18				Y
1	ORLEANS	TULANE UNIVERSITY MEDICAL GROUP	DOUGLAS SLAKEY	20 - Physician (MD)	Other	1440 CANAL ST, 10TH FL	NEW ORLEANS	LA	70112-2703	>18				Y
1	ORLEANS	TULANE UNIVERSITY MEDICAL GROUP	DOUGLAS SLAKEY	20 - Physician (MD)	Other	611 N.RAMPART ST.	NEW ORLEANS	LA	70112-3505	>18				Y
1	ORLEANS	TULANE UNIVERSITY MEDICAL GROUP	DOUGLAS SLAKEY	20 - Physician (MD)	Other	1415 TULANE AVE	NEW ORLEANS	LA	70112-2600	NONE				Y
1	ORLEANS	TULANE UNIVERSITY MEDICAL GROUP	DOUGLAS SLAKEY	20 - Physician (MD)	Other	1450 POYDRAS ST.	NEW ORLEANS	LA	70112-1227	NONE				Y
1	ORLEANS	TULANE UNIVERSITY MEDICAL GROUP	DOUGLAS SLAKEY	20 - Physician (MD)	Other	150 SOUTH LIBERTY STREET	NEW ORLEANS	LA	70112	>18				Y
1	ORLEANS	TULANE UNIVERSITY MEDICAL GROUP	DREW BALDWIN	20 - Physician (MD)	06 - Cardiovascular Disease	2021 PERDIDO ST.	NEW ORLEANS	LA	70112-1352	NONE				Y
1	ORLEANS	TULANE UNIVERSITY MEDICAL GROUP	DREW BALDWIN	20 - Physician (MD)	06 - Cardiovascular Disease	6823 ST CHARLES AVE BLDG 92	NEW ORLEANS	LA	70118-5665	>18				Y
1	ORLEANS	TULANE UNIVERSITY MEDICAL GROUP	DREW BALDWIN	20 - Physician (MD)	06 - Cardiovascular Disease	1440 CANAL ST, 10TH FL	NEW ORLEANS	LA	70112-2703	>18				Y
1	ORLEANS	TULANE UNIVERSITY MEDICAL GROUP	DREW BALDWIN	20 - Physician (MD)	06 - Cardiovascular Disease	611 N.RAMPART ST.	NEW ORLEANS	LA	70112-3505	>18				Y
1	ORLEANS	TULANE UNIVERSITY MEDICAL GROUP	DREW BALDWIN	20 - Physician (MD)	06 - Cardiovascular Disease	1415 TULANE AVE	NEW ORLEANS	LA	70112-2600	NONE				Y
1	ORLEANS	TULANE UNIVERSITY MEDICAL GROUP	DREW BALDWIN	20 - Physician (MD)	06 - Cardiovascular Disease	1450 POYDRAS ST.	NEW ORLEANS	LA	70112-1227	NONE				Y
1	ORLEANS	TULANE UNIVERSITY MEDICAL GROUP	DREW BALDWIN	20 - Physician (MD)	06 - Cardiovascular Disease	150 SOUTH LIBERTY STREET	NEW ORLEANS	LA	70112	>18				Y
1	ORLEANS	TULANE UNIVERSITY MEDICAL GROUP	EBONI PRICE-HAYWOOD	20 - Physician (MD)	41 - Internal Medicine	2021 PERDIDO ST.	NEW ORLEANS	LA	70112-1352	NONE	*	Y	Y	Y
1	ORLEANS	TULANE UNIVERSITY MEDICAL GROUP	EBONI PRICE-HAYWOOD	20 - Physician (MD)	41 - Internal Medicine	6823 ST CHARLES AVE BLDG 92	NEW ORLEANS	LA	70118-5665	>18	*	Y	Y	Y
1	ORLEANS	TULANE UNIVERSITY MEDICAL GROUP	EBONI PRICE-HAYWOOD	20 - Physician (MD)	41 - Internal Medicine	1440 CANAL ST, 10TH FL	NEW ORLEANS	LA	70112-2703	>18	*	Y	Y	Y
1	ORLEANS	TULANE UNIVERSITY MEDICAL GROUP	EBONI PRICE-HAYWOOD	20 - Physician (MD)	41 - Internal Medicine	611 N.RAMPART ST.	NEW ORLEANS	LA	70112-3505	>18	*	Y	Y	Y
1	ORLEANS	TULANE UNIVERSITY MEDICAL GROUP	EBONI PRICE-HAYWOOD	20 - Physician (MD)	41 - Internal Medicine	1415 TULANE AVE	NEW ORLEANS	LA	70112-2600	NONE	*	Y	Y	Y
1	ORLEANS	TULANE UNIVERSITY MEDICAL GROUP	EBONI PRICE-HAYWOOD	20 - Physician (MD)	41 - Internal Medicine	1450 POYDRAS ST.	NEW ORLEANS	LA	70112-1227	NONE	*	Y	Y	Y
1	ORLEANS	TULANE UNIVERSITY MEDICAL GROUP	EBONI PRICE-HAYWOOD	20 - Physician (MD)	41 - Internal Medicine	150 SOUTH LIBERTY STREET	NEW ORLEANS	LA	70112	>18	*	Y	Y	Y
1	ORLEANS	TULANE UNIVERSITY MEDICAL GROUP	EDITH GABOR	78 - Nurse Practitioner	41 - Internal Medicine	2021 PERDIDO ST.	NEW ORLEANS	LA	70112-1352	NONE	*	Y	Y	Y
1	ORLEANS	TULANE UNIVERSITY MEDICAL GROUP	EDITH GABOR	78 - Nurse Practitioner	41 - Internal Medicine	6823 ST CHARLES AVE BLDG 92	NEW ORLEANS	LA	70118-5665	>18	*	Y	Y	Y
1	ORLEANS	TULANE UNIVERSITY MEDICAL GROUP	EDITH GABOR	78 - Nurse Practitioner	41 - Internal Medicine	1440 CANAL ST, 10TH FL	NEW ORLEANS	LA	70112-2703	>18	*	Y	Y	Y
1	ORLEANS	TULANE UNIVERSITY MEDICAL GROUP	EDITH GABOR	78 - Nurse Practitioner	41 - Internal Medicine	611 N.RAMPART ST.	NEW ORLEANS	LA	70112-3505	>18	*	Y	Y	Y
1	ORLEANS	TULANE UNIVERSITY MEDICAL GROUP	EDITH GABOR	78 - Nurse Practitioner	41 - Internal Medicine	1415 TULANE AVE	NEW ORLEANS	LA	70112-2600	NONE	*	Y	Y	Y
1	ORLEANS	TULANE UNIVERSITY MEDICAL GROUP	EDITH GABOR	78 - Nurse Practitioner	41 - Internal Medicine	1450 POYDRAS ST.	NEW ORLEANS	LA	70112-1227	NONE	*	Y	Y	Y

*** Denotes LOI Received After Mapping Deadline Therefore Not Included in GeoMap

* Denotes Cap Previously Reported

CHS-LA Proposed Provider Network

Region	Parish	Practice Name	Provider Name	Provider Code	Specialty Code	Address Street	Address City	Address State	Address ZIP	Age Restrictions	Cap (PCP's ONLY)	Accepting New Pts (PCP's Only)	Significant Traditional Provider	Signed LOI
1	ORLEANS	TULANE UNIVERSITY MEDICAL GROUP	EDITH GABOR	78 - Nurse Practitioner	41 - Internal Medicine	150 SOUTH LIBERTY STREET	NEW ORLEANS	LA	70112	>18	*	Y	Y	Y
1	ORLEANS	TULANE UNIVERSITY MEDICAL GROUP	EDUARDO HERRERA	20 - Physician (MD)	16 - OB/GYN	2021 PERDIDO ST.	NEW ORLEANS	LA	70112-1352	NONE	*	Y	Y	Y
1	ORLEANS	TULANE UNIVERSITY MEDICAL GROUP	EDUARDO HERRERA	20 - Physician (MD)	16 - OB/GYN	6823 ST CHARLES AVE BLDG 92	NEW ORLEANS	LA	70118-5665	>18	*	Y	Y	Y
1	ORLEANS	TULANE UNIVERSITY MEDICAL GROUP	EDUARDO HERRERA	20 - Physician (MD)	16 - OB/GYN	1440 CANAL ST, 10TH FL	NEW ORLEANS	LA	70112-2703	>18	*	Y	Y	Y
1	ORLEANS	TULANE UNIVERSITY MEDICAL GROUP	EDUARDO HERRERA	20 - Physician (MD)	16 - OB/GYN	611 N.RAMPART ST.	NEW ORLEANS	LA	70112-3505	>18	*	Y	Y	Y
1	ORLEANS	TULANE UNIVERSITY MEDICAL GROUP	EDUARDO HERRERA	20 - Physician (MD)	16 - OB/GYN	1415 TULANE AVE	NEW ORLEANS	LA	70112-2600	NONE	*	Y	Y	Y
1	ORLEANS	TULANE UNIVERSITY MEDICAL GROUP	EDUARDO HERRERA	20 - Physician (MD)	16 - OB/GYN	1450 POYDRAS ST.	NEW ORLEANS	LA	70112-1227	NONE	*	Y	Y	Y
1	ORLEANS	TULANE UNIVERSITY MEDICAL GROUP	EDUARDO HERRERA	20 - Physician (MD)	16 - OB/GYN	150 SOUTH LIBERTY STREET	NEW ORLEANS	LA	70112	>18	*	Y	Y	Y
*** 1	Orleans	Tulane University Medical Group	Eduardo Herrera	20 - Physician (MD)	16 - OB/GYN	4720 S. I-10 Svc Rd, Suite 300	Metairie	La	70001	>18	2500	Y	Y	Y
1	ORLEANS	TULANE UNIVERSITY MEDICAL GROUP	EDWARD BONIN	78 - Nurse Practitioner	37 - Pediatrics	2021 PERDIDO ST.	NEW ORLEANS	LA	70112-1352	<18	*	Y	Y	Y
1	ORLEANS	TULANE UNIVERSITY MEDICAL GROUP	EDWARD BONIN	78 - Nurse Practitioner	37 - Pediatrics	6823 ST CHARLES AVE BLDG 92	NEW ORLEANS	LA	70118-5665	<18	*	Y	Y	Y
1	ORLEANS	TULANE UNIVERSITY MEDICAL GROUP	EDWARD BONIN	78 - Nurse Practitioner	37 - Pediatrics	1440 CANAL ST, 10TH FL	NEW ORLEANS	LA	70112-2703	<18	*	Y	Y	Y
1	ORLEANS	TULANE UNIVERSITY MEDICAL GROUP	EDWARD BONIN	78 - Nurse Practitioner	37 - Pediatrics	611 N.RAMPART ST.	NEW ORLEANS	LA	70112-3505	<18	*	Y	Y	Y
1	ORLEANS	TULANE UNIVERSITY MEDICAL GROUP	EDWARD BONIN	78 - Nurse Practitioner	37 - Pediatrics	1415 TULANE AVE	NEW ORLEANS	LA	70112-2600	<18	*	Y	Y	Y
1	ORLEANS	TULANE UNIVERSITY MEDICAL GROUP	EDWARD BONIN	78 - Nurse Practitioner	37 - Pediatrics	1450 POYDRAS ST.	NEW ORLEANS	LA	70112-1227	<18	*	Y	Y	Y
1	ORLEANS	TULANE UNIVERSITY MEDICAL GROUP	EDWARD BONIN	78 - Nurse Practitioner	37 - Pediatrics	150 SOUTH LIBERTY STREET	NEW ORLEANS	LA	70112	<18	*	Y	Y	Y
1	ORLEANS	TULANE UNIVERSITY MEDICAL GROUP	EDWIN FRIEBERG	20 - Physician (MD)	37-1E Pediatrics-Pediatric Critical Care Med.	2021 PERDIDO ST.	NEW ORLEANS	LA	70112-1352	<18	*	Y	Y	Y
1	ORLEANS	TULANE UNIVERSITY MEDICAL GROUP	EDWIN FRIEBERG	20 - Physician (MD)	37-1E Pediatrics-Pediatric Critical Care Med.	6823 ST CHARLES AVE BLDG 92	NEW ORLEANS	LA	70118-5665	<18	*	Y	Y	Y
1	ORLEANS	TULANE UNIVERSITY MEDICAL GROUP	EDWIN FRIEBERG	20 - Physician (MD)	37-1E Pediatrics-Pediatric Critical Care Med.	1440 CANAL ST, 10TH FL	NEW ORLEANS	LA	70112-2703	<18	*	Y	Y	Y
1	ORLEANS	TULANE UNIVERSITY MEDICAL GROUP	EDWIN FRIEBERG	20 - Physician (MD)	37-1E Pediatrics-Pediatric Critical Care Med.	611 N.RAMPART ST.	NEW ORLEANS	LA	70112-3505	<18	*	Y	Y	Y
1	ORLEANS	TULANE UNIVERSITY MEDICAL GROUP	EDWIN FRIEBERG	20 - Physician (MD)	37-1E Pediatrics-Pediatric Critical Care Med.	1415 TULANE AVE	NEW ORLEANS	LA	70112-2600	<18	*	Y	Y	Y
1	ORLEANS	TULANE UNIVERSITY MEDICAL GROUP	EDWIN FRIEBERG	20 - Physician (MD)	37-1E Pediatrics-Pediatric Critical Care Med.	1450 POYDRAS ST.	NEW ORLEANS	LA	70112-1227	<18	*	Y	Y	Y
1	ORLEANS	TULANE UNIVERSITY MEDICAL GROUP	EDWIN FRIEBERG	20 - Physician (MD)	37-1E Pediatrics-Pediatric Critical Care Med.	150 SOUTH LIBERTY STREET	NEW ORLEANS	LA	70112	<18	*	Y	Y	Y
1	ORLEANS	TULANE UNIVERSITY MEDICAL GROUP	ELMA LEDOUX	20 - Physician (MD)	41 - Internal Medicine	2021 PERDIDO ST.	NEW ORLEANS	LA	70112-1352	NONE	*	Y	Y	Y
1	ORLEANS	TULANE UNIVERSITY MEDICAL GROUP	ELMA LEDOUX	20 - Physician (MD)	41 - Internal Medicine	6823 ST CHARLES AVE BLDG 92	NEW ORLEANS	LA	70118-5665	>18	*	Y	Y	Y
1	ORLEANS	TULANE UNIVERSITY MEDICAL GROUP	ELMA LEDOUX	20 - Physician (MD)	41 - Internal Medicine	1440 CANAL ST, 10TH FL	NEW ORLEANS	LA	70112-2703	>18	*	Y	Y	Y
1	ORLEANS	TULANE UNIVERSITY MEDICAL GROUP	ELMA LEDOUX	20 - Physician (MD)	41 - Internal Medicine	611 N.RAMPART ST.	NEW ORLEANS	LA	70112-3505	>18	*	Y	Y	Y
1	ORLEANS	TULANE UNIVERSITY MEDICAL GROUP	ELMA LEDOUX	20 - Physician (MD)	41 - Internal Medicine	1415 TULANE AVE	NEW ORLEANS	LA	70112-2600	NONE	*	Y	Y	Y
1	ORLEANS	TULANE UNIVERSITY MEDICAL GROUP	ELMA LEDOUX	20 - Physician (MD)	41 - Internal Medicine	1450 POYDRAS ST.	NEW ORLEANS	LA	70112-1227	NONE	*	Y	Y	Y

*** Denotes LOI Received After Mapping Deadline Therefore Not Included in GeoMap

* Denotes Cap Previously Reported

CHS-LA Proposed Provider Network

Region	Parish	Practice Name	Provider Name	Provider Code	Specialty Code	Address Street	Address City	Address State	Address ZIP	Age Restrictions	Cap (PCP's ONLY)	Accepting New Pts (PCP's Only)	Significant Traditional Provider	Signed LOI
1	ORLEANS	TULANE UNIVERSITY MEDICAL GROUP	ELMA LEDOUX	20 - Physician (MD)	41 - Internal Medicine	150 SOUTH LIBERTY STREET	NEW ORLEANS	LA	70112	>18	*	Y	Y	Y
1	ORLEANS	TULANE UNIVERSITY MEDICAL GROUP	EMAD KANDIL	20 - Physician (MD)	02 - General Surgery	2021 PERDIDO ST.	NEW ORLEANS	LA	70112-1352	NONE				Y
1	ORLEANS	TULANE UNIVERSITY MEDICAL GROUP	EMAD KANDIL	20 - Physician (MD)	02 - General Surgery	2021 PERDIDO ST.	NEW ORLEANS	LA	70112-1352	NONE				Y
1	ORLEANS	TULANE UNIVERSITY MEDICAL GROUP	EMAD KANDIL	20 - Physician (MD)	02 - General Surgery	6823 ST CHARLES AVE BLDG 92	NEW ORLEANS	LA	70118-5665	>18				Y
1	ORLEANS	TULANE UNIVERSITY MEDICAL GROUP	EMAD KANDIL	20 - Physician (MD)	02 - General Surgery	6823 ST CHARLES AVE BLDG 92	NEW ORLEANS	LA	70118-5665	>18				Y
1	ORLEANS	TULANE UNIVERSITY MEDICAL GROUP	EMAD KANDIL	20 - Physician (MD)	02 - General Surgery	1440 CANAL ST, 10TH FL	NEW ORLEANS	LA	70112-2703	>18				Y
1	ORLEANS	TULANE UNIVERSITY MEDICAL GROUP	EMAD KANDIL	20 - Physician (MD)	02 - General Surgery	1440 CANAL ST, 10TH FL	NEW ORLEANS	LA	70112-2703	>18				Y
1	ORLEANS	TULANE UNIVERSITY MEDICAL GROUP	EMAD KANDIL	20 - Physician (MD)	02 - General Surgery	611 N.RAMPART ST.	NEW ORLEANS	LA	70112-3505	>18				Y
1	ORLEANS	TULANE UNIVERSITY MEDICAL GROUP	EMAD KANDIL	20 - Physician (MD)	02 - General Surgery	611 N.RAMPART ST.	NEW ORLEANS	LA	70112-3505	>18				Y
1	ORLEANS	TULANE UNIVERSITY MEDICAL GROUP	EMAD KANDIL	20 - Physician (MD)	02 - General Surgery	1415 TULANE AVE	NEW ORLEANS	LA	70112-2600	NONE				Y
1	ORLEANS	TULANE UNIVERSITY MEDICAL GROUP	EMAD KANDIL	20 - Physician (MD)	02 - General Surgery	1415 TULANE AVE	NEW ORLEANS	LA	70112-2600	NONE				Y
1	ORLEANS	TULANE UNIVERSITY MEDICAL GROUP	EMAD KANDIL	20 - Physician (MD)	02 - General Surgery	1450 POYDRAS ST.	NEW ORLEANS	LA	70112-1227	NONE				Y
1	ORLEANS	TULANE UNIVERSITY MEDICAL GROUP	EMAD KANDIL	20 - Physician (MD)	02 - General Surgery	1450 POYDRAS ST.	NEW ORLEANS	LA	70112-1227	NONE				Y
1	ORLEANS	TULANE UNIVERSITY MEDICAL GROUP	EMAD KANDIL	20 - Physician (MD)	02 - General Surgery	150 SOUTH LIBERTY STREET	NEW ORLEANS	LA	70112	>18				Y
1	ORLEANS	TULANE UNIVERSITY MEDICAL GROUP	EMAD KANDIL	20 - Physician (MD)	02 - General Surgery	150 SOUTH LIBERTY STREET	NEW ORLEANS	LA	70112	>18				Y
1	ORLEANS	TULANE UNIVERSITY MEDICAL GROUP	ERIC SIMON	20 - Physician (MD)	39 - Nephrology	2021 PERDIDO ST.	NEW ORLEANS	LA	70112-1352	NONE				Y
1	ORLEANS	TULANE UNIVERSITY MEDICAL GROUP	ERIC SIMON	20 - Physician (MD)	39 - Nephrology	6823 ST CHARLES AVE BLDG 92	NEW ORLEANS	LA	70118-5665	>18				Y
1	ORLEANS	TULANE UNIVERSITY MEDICAL GROUP	ERIC SIMON	20 - Physician (MD)	39 - Nephrology	1440 CANAL ST, 10TH FL	NEW ORLEANS	LA	70112-2703	>18				Y
1	ORLEANS	TULANE UNIVERSITY MEDICAL GROUP	ERIC SIMON	20 - Physician (MD)	39 - Nephrology	611 N.RAMPART ST.	NEW ORLEANS	LA	70112-3505	>18				Y
1	ORLEANS	TULANE UNIVERSITY MEDICAL GROUP	ERIC SIMON	20 - Physician (MD)	39 - Nephrology	1415 TULANE AVE	NEW ORLEANS	LA	70112-2600	NONE				Y
1	ORLEANS	TULANE UNIVERSITY MEDICAL GROUP	ERIC SIMON	20 - Physician (MD)	39 - Nephrology	1450 POYDRAS ST.	NEW ORLEANS	LA	70112-1227	NONE				Y
1	ORLEANS	TULANE UNIVERSITY MEDICAL GROUP	ERIC SIMON	20 - Physician (MD)	39 - Nephrology	150 SOUTH LIBERTY STREET	NEW ORLEANS	LA	70112	>18				Y
1	ORLEANS	TULANE UNIVERSITY MEDICAL GROUP	ERIK KINZIE	20 - Physician (MD)	26 - Psychiatry	2021 PERDIDO ST.	NEW ORLEANS	LA	70112-1352	NONE				Y
1	ORLEANS	TULANE UNIVERSITY MEDICAL GROUP	ERIK KINZIE	20 - Physician (MD)	26 - Psychiatry	6823 ST CHARLES AVE BLDG 92	NEW ORLEANS	LA	70118-5665	>18				Y
1	ORLEANS	TULANE UNIVERSITY MEDICAL GROUP	ERIK KINZIE	20 - Physician (MD)	26 - Psychiatry	1440 CANAL ST, 10TH FL	NEW ORLEANS	LA	70112-2703	>18				Y
1	ORLEANS	TULANE UNIVERSITY MEDICAL GROUP	ERIK KINZIE	20 - Physician (MD)	26 - Psychiatry	611 N.RAMPART ST.	NEW ORLEANS	LA	70112-3505	>18				Y
1	ORLEANS	TULANE UNIVERSITY MEDICAL GROUP	ERIK KINZIE	20 - Physician (MD)	26 - Psychiatry	1415 TULANE AVE	NEW ORLEANS	LA	70112-2600	NONE				Y
1	ORLEANS	TULANE UNIVERSITY MEDICAL GROUP	ERIK KINZIE	20 - Physician (MD)	26 - Psychiatry	1450 POYDRAS ST.	NEW ORLEANS	LA	70112-1227	NONE				Y
1	ORLEANS	TULANE UNIVERSITY MEDICAL GROUP	ERIK KINZIE	20 - Physician (MD)	26 - Psychiatry	150 SOUTH LIBERTY STREET	NEW ORLEANS	LA	70112	>18				Y

*** Denotes LOI Received After Mapping Deadline Therefore Not Included in GeoMap

* Denotes Cap Previously Reported

CHS-LA Proposed Provider Network

Region	Parish	Practice Name	Provider Name	Provider Code	Specialty Code	Address Street	Address City	Address State	Address ZIP	Age Restrictions	Cap (PCP's ONLY)	Accepting New Pts (PCP's Only)	Significant Traditional Provider	Signed LOI
1	ORLEANS	TULANE UNIVERSITY MEDICAL GROUP	ERIN BOH	20 - Physician (MD)	07 - Dermatology	2021 PERDIDO ST.	NEW ORLEANS	LA	70112-1352	NONE				Y
1	ORLEANS	TULANE UNIVERSITY MEDICAL GROUP	ERIN BOH	20 - Physician (MD)	07 - Dermatology	2021 PERDIDO ST.	NEW ORLEANS	LA	70112-1352	NONE				Y
1	ORLEANS	TULANE UNIVERSITY MEDICAL GROUP	ERIN BOH	20 - Physician (MD)	07 - Dermatology	6823 ST CHARLES AVE BLDG 92	NEW ORLEANS	LA	70118-5665	>18				Y
1	ORLEANS	TULANE UNIVERSITY MEDICAL GROUP	ERIN BOH	20 - Physician (MD)	07 - Dermatology	6823 ST CHARLES AVE BLDG 92	NEW ORLEANS	LA	70118-5665	>18				Y
1	ORLEANS	TULANE UNIVERSITY MEDICAL GROUP	ERIN BOH	20 - Physician (MD)	07 - Dermatology	1440 CANAL ST, 10TH FL	NEW ORLEANS	LA	70112-2703	>18				Y
1	ORLEANS	TULANE UNIVERSITY MEDICAL GROUP	ERIN BOH	20 - Physician (MD)	07 - Dermatology	1440 CANAL ST, 10TH FL	NEW ORLEANS	LA	70112-2703	>18				Y
1	ORLEANS	TULANE UNIVERSITY MEDICAL GROUP	ERIN BOH	20 - Physician (MD)	07 - Dermatology	611 N.RAMPART ST.	NEW ORLEANS	LA	70112-3505	>18				Y
1	ORLEANS	TULANE UNIVERSITY MEDICAL GROUP	ERIN BOH	20 - Physician (MD)	07 - Dermatology	611 N.RAMPART ST.	NEW ORLEANS	LA	70112-3505	>18				Y
1	ORLEANS	TULANE UNIVERSITY MEDICAL GROUP	ERIN BOH	20 - Physician (MD)	07 - Dermatology	1415 TULANE AVE	NEW ORLEANS	LA	70112-2600	NONE				Y
1	ORLEANS	TULANE UNIVERSITY MEDICAL GROUP	ERIN BOH	20 - Physician (MD)	07 - Dermatology	1415 TULANE AVE	NEW ORLEANS	LA	70112-2600	NONE				Y
1	ORLEANS	TULANE UNIVERSITY MEDICAL GROUP	ERIN BOH	20 - Physician (MD)	07 - Dermatology	1450 POYDRAS ST.	NEW ORLEANS	LA	70112-1227	NONE				Y
1	ORLEANS	TULANE UNIVERSITY MEDICAL GROUP	ERIN BOH	20 - Physician (MD)	07 - Dermatology	1450 POYDRAS ST.	NEW ORLEANS	LA	70112-1227	NONE				Y
1	ORLEANS	TULANE UNIVERSITY MEDICAL GROUP	ERIN BOH	20 - Physician (MD)	07 - Dermatology	150 SOUTH LIBERTY STREET	NEW ORLEANS	LA	70112	>18				Y
1	ORLEANS	TULANE UNIVERSITY MEDICAL GROUP	ERIN BOH	20 - Physician (MD)	07 - Dermatology	150 SOUTH LIBERTY STREET	NEW ORLEANS	LA	70112	>18				Y
1	ORLEANS	TULANE UNIVERSITY MEDICAL GROUP	ERNEST CHIU	20 - Physician (MD)	24 - Plastic Surgery	2021 PERDIDO ST.	NEW ORLEANS	LA	70112-1352	NONE				Y
1	ORLEANS	TULANE UNIVERSITY MEDICAL GROUP	ERNEST CHIU	20 - Physician (MD)	24 - Plastic Surgery	6823 ST CHARLES AVE BLDG 92	NEW ORLEANS	LA	70118-5665	>18				Y
1	ORLEANS	TULANE UNIVERSITY MEDICAL GROUP	ERNEST CHIU	20 - Physician (MD)	24 - Plastic Surgery	1440 CANAL ST, 10TH FL	NEW ORLEANS	LA	70112-2703	>18				Y
1	ORLEANS	TULANE UNIVERSITY MEDICAL GROUP	ERNEST CHIU	20 - Physician (MD)	24 - Plastic Surgery	611 N.RAMPART ST.	NEW ORLEANS	LA	70112-3505	>18				Y
1	ORLEANS	TULANE UNIVERSITY MEDICAL GROUP	ERNEST CHIU	20 - Physician (MD)	24 - Plastic Surgery	1415 TULANE AVE	NEW ORLEANS	LA	70112-2600	NONE				Y
1	ORLEANS	TULANE UNIVERSITY MEDICAL GROUP	ERNEST CHIU	20 - Physician (MD)	24 - Plastic Surgery	1450 POYDRAS ST.	NEW ORLEANS	LA	70112-1227	NONE				Y
1	ORLEANS	TULANE UNIVERSITY MEDICAL GROUP	ERNEST CHIU	20 - Physician (MD)	24 - Plastic Surgery	150 SOUTH LIBERTY STREET	NEW ORLEANS	LA	70112	>18				Y
1	ORLEANS	TULANE UNIVERSITY MEDICAL GROUP	FERNANDO SANCHEZ	20 - Physician (MD)	20 - Orthopedic Surgery	2021 PERDIDO ST.	NEW ORLEANS	LA	70112-1352	NONE				Y
1	ORLEANS	TULANE UNIVERSITY MEDICAL GROUP	FERNANDO SANCHEZ	20 - Physician (MD)	20 - Orthopedic Surgery	6823 ST CHARLES AVE BLDG 92	NEW ORLEANS	LA	70118-5665	>18				Y
1	ORLEANS	TULANE UNIVERSITY MEDICAL GROUP	FERNANDO SANCHEZ	20 - Physician (MD)	20 - Orthopedic Surgery	1440 CANAL ST, 10TH FL	NEW ORLEANS	LA	70112-2703	>18				Y
1	ORLEANS	TULANE UNIVERSITY MEDICAL GROUP	FERNANDO SANCHEZ	20 - Physician (MD)	20 - Orthopedic Surgery	611 N.RAMPART ST.	NEW ORLEANS	LA	70112-3505	>18				Y
1	ORLEANS	TULANE UNIVERSITY MEDICAL GROUP	FERNANDO SANCHEZ	20 - Physician (MD)	20 - Orthopedic Surgery	1415 TULANE AVE	NEW ORLEANS	LA	70112-2600	NONE				Y
1	ORLEANS	TULANE UNIVERSITY MEDICAL GROUP	FERNANDO SANCHEZ	20 - Physician (MD)	20 - Orthopedic Surgery	1450 POYDRAS ST.	NEW ORLEANS	LA	70112-1227	NONE				Y
1	ORLEANS	TULANE UNIVERSITY MEDICAL GROUP	FERNANDO SANCHEZ	20 - Physician (MD)	20 - Orthopedic Surgery	150 SOUTH LIBERTY STREET	NEW ORLEANS	LA	70112	>18				Y
1	ORLEANS	TULANE UNIVERSITY MEDICAL GROUP	FRANCESCO SIMEONE	20 - Physician (MD)	29 - Pulmonary Diseases	2021 PERDIDO ST.	NEW ORLEANS	LA	70112-1352	NONE				Y

*** Denotes LOI Received After Mapping Deadline Therefore Not Included in GeoMap

* Denotes Cap Previously Reported

CHS-LA Proposed Provider Network

Region	Parish	Practice Name	Provider Name	Provider Code	Specialty Code	Address Street	Address City	Address State	Address ZIP	Age Restrictions	Cap (PCP's ONLY)	Accepting New Pts (PCP's Only)	Significant Traditional Provider	Signed LOI
1	ORLEANS	TULANE UNIVERSITY MEDICAL GROUP	FRANCESCO SIMEONE	20 - Physician (MD)	29 - Pulmonary Diseases	6823 ST CHARLES AVE BLDG 92	NEW ORLEANS	LA	70118-5665	>18				Y
1	ORLEANS	TULANE UNIVERSITY MEDICAL GROUP	FRANCESCO SIMEONE	20 - Physician (MD)	29 - Pulmonary Diseases	1440 CANAL ST, 10TH FL	NEW ORLEANS	LA	70112-2703	>18				Y
1	ORLEANS	TULANE UNIVERSITY MEDICAL GROUP	FRANCESCO SIMEONE	20 - Physician (MD)	29 - Pulmonary Diseases	611 N.RAMPART ST.	NEW ORLEANS	LA	70112-3505	>18				Y
1	ORLEANS	TULANE UNIVERSITY MEDICAL GROUP	FRANCESCO SIMEONE	20 - Physician (MD)	29 - Pulmonary Diseases	1415 TULANE AVE	NEW ORLEANS	LA	70112-2600	NONE				Y
1	ORLEANS	TULANE UNIVERSITY MEDICAL GROUP	FRANCESCO SIMEONE	20 - Physician (MD)	29 - Pulmonary Diseases	1450 POYDRAS ST.	NEW ORLEANS	LA	70112-1227	NONE				Y
1	ORLEANS	TULANE UNIVERSITY MEDICAL GROUP	FRANCESCO SIMEONE	20 - Physician (MD)	29 - Pulmonary Diseases	150 SOUTH LIBERTY STREET	NEW ORLEANS	LA	70112	>18				Y
1	ORLEANS	TULANE UNIVERSITY MEDICAL GROUP	GABRIELLA PRIDJIAN	20 - Physician (MD)	16 - OB/GYN	2021 PERDIDO ST.	NEW ORLEANS	LA	70112-1352	NONE	*	Y	Y	Y
1	ORLEANS	TULANE UNIVERSITY MEDICAL GROUP	GABRIELLA PRIDJIAN	20 - Physician (MD)	16 - OB/GYN	6823 ST CHARLES AVE BLDG 92	NEW ORLEANS	LA	70118-5665	>18	*	Y	Y	Y
1	ORLEANS	TULANE UNIVERSITY MEDICAL GROUP	GABRIELLA PRIDJIAN	20 - Physician (MD)	16 - OB/GYN	1440 CANAL ST, 10TH FL	NEW ORLEANS	LA	70112-2703	>18	*	Y	Y	Y
1	ORLEANS	TULANE UNIVERSITY MEDICAL GROUP	GABRIELLA PRIDJIAN	20 - Physician (MD)	16 - OB/GYN	611 N.RAMPART ST.	NEW ORLEANS	LA	70112-3505	>18	*	Y	Y	Y
1	ORLEANS	TULANE UNIVERSITY MEDICAL GROUP	GABRIELLA PRIDJIAN	20 - Physician (MD)	16 - OB/GYN	1415 TULANE AVE	NEW ORLEANS	LA	70112-2600	NONE	*	Y	Y	Y
1	ORLEANS	TULANE UNIVERSITY MEDICAL GROUP	GABRIELLA PRIDJIAN	20 - Physician (MD)	16 - OB/GYN	1450 POYDRAS ST.	NEW ORLEANS	LA	70112-1227	NONE	*	Y	Y	Y
1	ORLEANS	TULANE UNIVERSITY MEDICAL GROUP	GABRIELLA PRIDJIAN	20 - Physician (MD)	16 - OB/GYN	150 SOUTH LIBERTY STREET	NEW ORLEANS	LA	70112	>18	*	Y	Y	Y
1	ORLEANS	TULANE UNIVERSITY MEDICAL GROUP	GARY SANDER	20 - Physician (MD)	06 - Cardiovascular Disease	2021 PERDIDO ST.	NEW ORLEANS	LA	70112-1352	NONE				Y
1	ORLEANS	TULANE UNIVERSITY MEDICAL GROUP	GARY SANDER	20 - Physician (MD)	06 - Cardiovascular Disease	6823 ST CHARLES AVE BLDG 92	NEW ORLEANS	LA	70118-5665	>18				Y
1	ORLEANS	TULANE UNIVERSITY MEDICAL GROUP	GARY SANDER	20 - Physician (MD)	06 - Cardiovascular Disease	1440 CANAL ST, 10TH FL	NEW ORLEANS	LA	70112-2703	>18				Y
1	ORLEANS	TULANE UNIVERSITY MEDICAL GROUP	GARY SANDER	20 - Physician (MD)	06 - Cardiovascular Disease	611 N.RAMPART ST.	NEW ORLEANS	LA	70112-3505	>18				Y
1	ORLEANS	TULANE UNIVERSITY MEDICAL GROUP	GARY SANDER	20 - Physician (MD)	06 - Cardiovascular Disease	1415 TULANE AVE	NEW ORLEANS	LA	70112-2600	NONE				Y
1	ORLEANS	TULANE UNIVERSITY MEDICAL GROUP	GARY SANDER	20 - Physician (MD)	06 - Cardiovascular Disease	1450 POYDRAS ST.	NEW ORLEANS	LA	70112-1227	NONE				Y
1	ORLEANS	TULANE UNIVERSITY MEDICAL GROUP	GARY SANDER	20 - Physician (MD)	06 - Cardiovascular Disease	150 SOUTH LIBERTY STREET	NEW ORLEANS	LA	70112	>18				Y
1	ORLEANS	TULANE UNIVERSITY MEDICAL GROUP	GERALDINE MENARD	20 - Physician (MD)	41 - Internal Medicine	2021 PERDIDO ST.	NEW ORLEANS	LA	70112-1352	NONE	*	Y	Y	Y
1	ORLEANS	TULANE UNIVERSITY MEDICAL GROUP	GERALDINE MENARD	20 - Physician (MD)	41 - Internal Medicine	6823 ST CHARLES AVE BLDG 92	NEW ORLEANS	LA	70118-5665	>18	*	Y	Y	Y
1	ORLEANS	TULANE UNIVERSITY MEDICAL GROUP	GERALDINE MENARD	20 - Physician (MD)	41 - Internal Medicine	1440 CANAL ST, 10TH FL	NEW ORLEANS	LA	70112-2703	>18	*	Y	Y	Y
1	ORLEANS	TULANE UNIVERSITY MEDICAL GROUP	GERALDINE MENARD	20 - Physician (MD)	41 - Internal Medicine	611 N.RAMPART ST.	NEW ORLEANS	LA	70112-3505	>18	*	Y	Y	Y
1	ORLEANS	TULANE UNIVERSITY MEDICAL GROUP	GERALDINE MENARD	20 - Physician (MD)	41 - Internal Medicine	1415 TULANE AVE	NEW ORLEANS	LA	70112-2600	NONE	*	Y	Y	Y
1	ORLEANS	TULANE UNIVERSITY MEDICAL GROUP	GERALDINE MENARD	20 - Physician (MD)	41 - Internal Medicine	1450 POYDRAS ST.	NEW ORLEANS	LA	70112-1227	NONE	*	Y	Y	Y
1	ORLEANS	TULANE UNIVERSITY MEDICAL GROUP	GERALDINE MENARD	20 - Physician (MD)	41 - Internal Medicine	150 SOUTH LIBERTY STREET	NEW ORLEANS	LA	70112	>18	*	Y	Y	Y
1	ORLEANS	TULANE UNIVERSITY MEDICAL GROUP	GIACOMO SAMMARCO	20 - Physician (MD)	20 - Orthopedic Surgery	2021 PERDIDO ST.	NEW ORLEANS	LA	70112-1352	NONE				Y
1	ORLEANS	TULANE UNIVERSITY MEDICAL GROUP	GIACOMO SAMMARCO	20 - Physician (MD)	20 - Orthopedic Surgery	6823 ST CHARLES AVE BLDG 92	NEW ORLEANS	LA	70118-5665	>18				Y

*** Denotes LOI Received After Mapping Deadline Therefore Not Included in GeoMap

* Denotes Cap Previously Reported

CHS-LA Proposed Provider Network

Region	Parish	Practice Name	Provider Name	Provider Code	Specialty Code	Address Street	Address City	Address State	Address ZIP	Age Restrictions	Cap (PCP's ONLY)	Accepting New Pts (PCP's Only)	Significant Traditional Provider	Signed LOI
1	ORLEANS	TULANE UNIVERSITY MEDICAL GROUP	GIACOMO SAMMARCO	20 - Physician (MD)	20 - Orthopedic Surgery	1440 CANAL ST, 10TH FL	NEW ORLEANS	LA	70112-2703	>18				Y
1	ORLEANS	TULANE UNIVERSITY MEDICAL GROUP	GIACOMO SAMMARCO	20 - Physician (MD)	20 - Orthopedic Surgery	611 N.RAMPART ST.	NEW ORLEANS	LA	70112-3505	>18				Y
1	ORLEANS	TULANE UNIVERSITY MEDICAL GROUP	GIACOMO SAMMARCO	20 - Physician (MD)	20 - Orthopedic Surgery	1415 TULANE AVE	NEW ORLEANS	LA	70112-2600	NONE				Y
1	ORLEANS	TULANE UNIVERSITY MEDICAL GROUP	GIACOMO SAMMARCO	20 - Physician (MD)	20 - Orthopedic Surgery	1450 POYDRAS ST.	NEW ORLEANS	LA	70112-1227	NONE				Y
1	ORLEANS	TULANE UNIVERSITY MEDICAL GROUP	GIACOMO SAMMARCO	20 - Physician (MD)	20 - Orthopedic Surgery	150 SOUTH LIBERTY STREET	NEW ORLEANS	LA	70112	>18				Y
1	ORLEANS	TULANE UNIVERSITY MEDICAL GROUP	GINA MANGUNO-MIRE	06 - Waiver - NOW Professional (RN/LPN/PhD/SW)	Other	2021 PERDIDO ST.	NEW ORLEANS	LA	70112-1352	NONE				Y
1	ORLEANS	TULANE UNIVERSITY MEDICAL GROUP	GINA MANGUNO-MIRE	06 - Waiver - NOW Professional (RN/LPN/PhD/SW)	Other	6823 ST CHARLES AVE BLDG 92	NEW ORLEANS	LA	70118-5665	>18				Y
1	ORLEANS	TULANE UNIVERSITY MEDICAL GROUP	GINA MANGUNO-MIRE	06 - Waiver - NOW Professional (RN/LPN/PhD/SW)	Other	1440 CANAL ST, 10TH FL	NEW ORLEANS	LA	70112-2703	>18				Y
1	ORLEANS	TULANE UNIVERSITY MEDICAL GROUP	GINA MANGUNO-MIRE	06 - Waiver - NOW Professional (RN/LPN/PhD/SW)	Other	611 N.RAMPART ST.	NEW ORLEANS	LA	70112-3505	>18				Y
1	ORLEANS	TULANE UNIVERSITY MEDICAL GROUP	GINA MANGUNO-MIRE	06 - Waiver - NOW Professional (RN/LPN/PhD/SW)	Other	1415 TULANE AVE	NEW ORLEANS	LA	70112-2600	NONE				Y
1	ORLEANS	TULANE UNIVERSITY MEDICAL GROUP	GINA MANGUNO-MIRE	06 - Waiver - NOW Professional (RN/LPN/PhD/SW)	Other	1450 POYDRAS ST.	NEW ORLEANS	LA	70112-1227	NONE				Y
1	ORLEANS	TULANE UNIVERSITY MEDICAL GROUP	GINA MANGUNO-MIRE	06 - Waiver - NOW Professional (RN/LPN/PhD/SW)	Other	150 SOUTH LIBERTY STREET	NEW ORLEANS	LA	70112	>18				Y
1	ORLEANS	TULANE UNIVERSITY MEDICAL GROUP	GREGORY REDMANN	20 - Physician (MD)	13 - Neurology	2021 PERDIDO ST.	NEW ORLEANS	LA	70112-1352	NONE				Y
1	ORLEANS	TULANE UNIVERSITY MEDICAL GROUP	GREGORY REDMANN	20 - Physician (MD)	13 - Neurology	6823 ST CHARLES AVE BLDG 92	NEW ORLEANS	LA	70118-5665	>18				Y
1	ORLEANS	TULANE UNIVERSITY MEDICAL GROUP	GREGORY REDMANN	20 - Physician (MD)	13 - Neurology	1440 CANAL ST, 10TH FL	NEW ORLEANS	LA	70112-2703	>18				Y
1	ORLEANS	TULANE UNIVERSITY MEDICAL GROUP	GREGORY REDMANN	20 - Physician (MD)	13 - Neurology	611 N.RAMPART ST.	NEW ORLEANS	LA	70112-3505	>18				Y
1	ORLEANS	TULANE UNIVERSITY MEDICAL GROUP	GREGORY REDMANN	20 - Physician (MD)	13 - Neurology	1415 TULANE AVE	NEW ORLEANS	LA	70112-2600	NONE				Y
1	ORLEANS	TULANE UNIVERSITY MEDICAL GROUP	GREGORY REDMANN	20 - Physician (MD)	13 - Neurology	1450 POYDRAS ST.	NEW ORLEANS	LA	70112-1227	NONE				Y
1	ORLEANS	TULANE UNIVERSITY MEDICAL GROUP	GREGORY REDMANN	20 - Physician (MD)	13 - Neurology	150 SOUTH LIBERTY STREET	NEW ORLEANS	LA	70112	>18				Y
1	ORLEANS	TULANE UNIVERSITY MEDICAL GROUP	HANA SAFAH	20 - Physician (MD)	41-2J Internal Medicine-Medical Oncology	2021 PERDIDO ST.	NEW ORLEANS	LA	70112-1352	NONE	*	Y	Y	Y
1	ORLEANS	TULANE UNIVERSITY MEDICAL GROUP	HANA SAFAH	20 - Physician (MD)	41-2J Internal Medicine-Medical Oncology	6823 ST CHARLES AVE BLDG 92	NEW ORLEANS	LA	70118-5665	>18	*	Y	Y	Y
1	ORLEANS	TULANE UNIVERSITY MEDICAL GROUP	HANA SAFAH	20 - Physician (MD)	41-2J Internal Medicine-Medical Oncology	1440 CANAL ST, 10TH FL	NEW ORLEANS	LA	70112-2703	>18	*	Y	Y	Y
1	ORLEANS	TULANE UNIVERSITY MEDICAL GROUP	HANA SAFAH	20 - Physician (MD)	41-2J Internal Medicine-Medical Oncology	611 N.RAMPART ST.	NEW ORLEANS	LA	70112-3505	>18	*	Y	Y	Y
1	ORLEANS	TULANE UNIVERSITY MEDICAL GROUP	HANA SAFAH	20 - Physician (MD)	41-2J Internal Medicine-Medical Oncology	1415 TULANE AVE	NEW ORLEANS	LA	70112-2600	NONE	*	Y	Y	Y
1	ORLEANS	TULANE UNIVERSITY MEDICAL GROUP	HANA SAFAH	20 - Physician (MD)	41-2J Internal Medicine-Medical Oncology	1450 POYDRAS ST.	NEW ORLEANS	LA	70112-1227	NONE	*	Y	Y	Y
1	ORLEANS	TULANE UNIVERSITY MEDICAL GROUP	HANA SAFAH	20 - Physician (MD)	41-2J Internal Medicine-Medical Oncology	150 SOUTH LIBERTY STREET	NEW ORLEANS	LA	70112	>18	*	Y	Y	Y
1	ORLEANS	TULANE UNIVERSITY MEDICAL GROUP	HANS ANDERSSON	20 - Physician (MD)	Other	2021 PERDIDO ST.	NEW ORLEANS	LA	70112-1352	NONE				Y
1	ORLEANS	TULANE UNIVERSITY MEDICAL GROUP	HANS ANDERSSON	20 - Physician (MD)	Other	6823 ST CHARLES AVE BLDG 92	NEW ORLEANS	LA	70118-5665	>18				Y
1	ORLEANS	TULANE UNIVERSITY MEDICAL GROUP	HANS ANDERSSON	20 - Physician (MD)	Other	1440 CANAL ST, 10TH FL	NEW ORLEANS	LA	70112-2703	>18				Y

*** Denotes LOI Received After Mapping Deadline Therefore Not Included in GeoMap

* Denotes Cap Previously Reported

CHS-LA Proposed Provider Network

Region	Parish	Practice Name	Provider Name	Provider Code	Specialty Code	Address Street	Address City	Address State	Address ZIP	Age Restrictions	Cap (PCP's ONLY)	Accepting New Pts (PCP's Only)	Significant Traditional Provider	Signed LOI
1	ORLEANS	TULANE UNIVERSITY MEDICAL GROUP	HANS ANDERSSON	20 - Physician (MD)	Other	611 N.RAMPART ST.	NEW ORLEANS	LA	70112-3505	>18				Y
1	ORLEANS	TULANE UNIVERSITY MEDICAL GROUP	HANS ANDERSSON	20 - Physician (MD)	Other	1415 TULANE AVE	NEW ORLEANS	LA	70112-2600	NONE				Y
1	ORLEANS	TULANE UNIVERSITY MEDICAL GROUP	HANS ANDERSSON	20 - Physician (MD)	Other	1450 POYDRAS ST.	NEW ORLEANS	LA	70112-1227	NONE				Y
1	ORLEANS	TULANE UNIVERSITY MEDICAL GROUP	HANS ANDERSSON	20 - Physician (MD)	Other	150 SOUTH LIBERTY STREET	NEW ORLEANS	LA	70112	>18				Y
1	ORLEANS	TULANE UNIVERSITY MEDICAL GROUP	HAROLD NEITZSCHMAN	20 - Physician (MD)	30 - Radiology	2021 PERDIDO ST.	NEW ORLEANS	LA	70112-1352	NONE				Y
1	ORLEANS	TULANE UNIVERSITY MEDICAL GROUP	HAROLD NEITZSCHMAN	20 - Physician (MD)	30 - Radiology	6823 ST CHARLES AVE BLDG 92	NEW ORLEANS	LA	70118-5665	>18				Y
1	ORLEANS	TULANE UNIVERSITY MEDICAL GROUP	HAROLD NEITZSCHMAN	20 - Physician (MD)	30 - Radiology	1440 CANAL ST, 10TH FL	NEW ORLEANS	LA	70112-2703	>18				Y
1	ORLEANS	TULANE UNIVERSITY MEDICAL GROUP	HAROLD NEITZSCHMAN	20 - Physician (MD)	30 - Radiology	611 N.RAMPART ST.	NEW ORLEANS	LA	70112-3505	>18				Y
1	ORLEANS	TULANE UNIVERSITY MEDICAL GROUP	HAROLD NEITZSCHMAN	20 - Physician (MD)	30 - Radiology	1415 TULANE AVE	NEW ORLEANS	LA	70112-2600	NONE				Y
1	ORLEANS	TULANE UNIVERSITY MEDICAL GROUP	HAROLD NEITZSCHMAN	20 - Physician (MD)	30 - Radiology	1450 POYDRAS ST.	NEW ORLEANS	LA	70112-1227	NONE				Y
1	ORLEANS	TULANE UNIVERSITY MEDICAL GROUP	HAROLD NEITZSCHMAN	20 - Physician (MD)	30 - Radiology	150 SOUTH LIBERTY STREET	NEW ORLEANS	LA	70112	>18				Y
1	ORLEANS	TULANE UNIVERSITY MEDICAL GROUP	HOSEA DOUCET	20 - Physician (MD)	37 - Pediatrics	2021 PERDIDO ST.	NEW ORLEANS	LA	70112-1352	<18	*	Y	Y	Y
1	ORLEANS	TULANE UNIVERSITY MEDICAL GROUP	HOSEA DOUCET	20 - Physician (MD)	37 - Pediatrics	2021 PERDIDO ST.	NEW ORLEANS	LA	70112-1352	<18	*	Y	Y	Y
1	ORLEANS	TULANE UNIVERSITY MEDICAL GROUP	HOSEA DOUCET	20 - Physician (MD)	37 - Pediatrics	6823 ST CHARLES AVE BLDG 92	NEW ORLEANS	LA	70118-5665	<18	*	Y	Y	Y
1	ORLEANS	TULANE UNIVERSITY MEDICAL GROUP	HOSEA DOUCET	20 - Physician (MD)	37 - Pediatrics	6823 ST CHARLES AVE BLDG 92	NEW ORLEANS	LA	70118-5665	<18	*	Y	Y	Y
1	ORLEANS	TULANE UNIVERSITY MEDICAL GROUP	HOSEA DOUCET	20 - Physician (MD)	37 - Pediatrics	1440 CANAL ST, 10TH FL	NEW ORLEANS	LA	70112-2703	<18	*	Y	Y	Y
1	ORLEANS	TULANE UNIVERSITY MEDICAL GROUP	HOSEA DOUCET	20 - Physician (MD)	37 - Pediatrics	1440 CANAL ST, 10TH FL	NEW ORLEANS	LA	70112-2703	<18	*	Y	Y	Y
1	ORLEANS	TULANE UNIVERSITY MEDICAL GROUP	HOSEA DOUCET	20 - Physician (MD)	37 - Pediatrics	611 N.RAMPART ST.	NEW ORLEANS	LA	70112-3505	<18	*	Y	Y	Y
1	ORLEANS	TULANE UNIVERSITY MEDICAL GROUP	HOSEA DOUCET	20 - Physician (MD)	37 - Pediatrics	611 N.RAMPART ST.	NEW ORLEANS	LA	70112-3505	<18	*	Y	Y	Y
1	ORLEANS	TULANE UNIVERSITY MEDICAL GROUP	HOSEA DOUCET	20 - Physician (MD)	37 - Pediatrics	1415 TULANE AVE	NEW ORLEANS	LA	70112-2600	<18	*	Y	Y	Y
1	ORLEANS	TULANE UNIVERSITY MEDICAL GROUP	HOSEA DOUCET	20 - Physician (MD)	37 - Pediatrics	1415 TULANE AVE	NEW ORLEANS	LA	70112-2600	<18	*	Y	Y	Y
1	ORLEANS	TULANE UNIVERSITY MEDICAL GROUP	HOSEA DOUCET	20 - Physician (MD)	37 - Pediatrics	1450 POYDRAS ST.	NEW ORLEANS	LA	70112-1227	<18	*	Y	Y	Y
1	ORLEANS	TULANE UNIVERSITY MEDICAL GROUP	HOSEA DOUCET	20 - Physician (MD)	37 - Pediatrics	1450 POYDRAS ST.	NEW ORLEANS	LA	70112-1227	<18	*	Y	Y	Y
1	ORLEANS	TULANE UNIVERSITY MEDICAL GROUP	HOSEA DOUCET	20 - Physician (MD)	37 - Pediatrics	150 SOUTH LIBERTY STREET	NEW ORLEANS	LA	70112	<18	*	Y	Y	Y
1	ORLEANS	TULANE UNIVERSITY MEDICAL GROUP	HOSEA DOUCET	20 - Physician (MD)	37 - Pediatrics	150 SOUTH LIBERTY STREET	NEW ORLEANS	LA	70112	<18	*	Y	Y	Y
1	ORLEANS	TULANE UNIVERSITY MEDICAL GROUP	HOWARD RAGLAND	20 - Physician (MD)	07 - Dermatology	2021 PERDIDO ST.	NEW ORLEANS	LA	70112-1352	NONE				Y
1	ORLEANS	TULANE UNIVERSITY MEDICAL GROUP	HOWARD RAGLAND	20 - Physician (MD)	07 - Dermatology	6823 ST CHARLES AVE BLDG 92	NEW ORLEANS	LA	70118-5665	>18				Y
1	ORLEANS	TULANE UNIVERSITY MEDICAL GROUP	HOWARD RAGLAND	20 - Physician (MD)	07 - Dermatology	1440 CANAL ST, 10TH FL	NEW ORLEANS	LA	70112-2703	>18				Y
1	ORLEANS	TULANE UNIVERSITY MEDICAL GROUP	HOWARD RAGLAND	20 - Physician (MD)	07 - Dermatology	611 N.RAMPART ST.	NEW ORLEANS	LA	70112-3505	>18				Y

*** Denotes LOI Received After Mapping Deadline Therefore Not Included in GeoMap

* Denotes Cap Previously Reported

CHS-LA Proposed Provider Network

Region	Parish	Practice Name	Provider Name	Provider Code	Specialty Code	Address Street	Address City	Address State	Address ZIP	Age Restrictions	Cap (PCP's ONLY)	Accepting New Pts (PCP's Only)	Significant Traditional Provider	Signed LOI
1	ORLEANS	TULANE UNIVERSITY MEDICAL GROUP	HOWARD RAGLAND	20 - Physician (MD)	07 - Dermatology	1415 TULANE AVE	NEW ORLEANS	LA	70112-2600	NONE				Y
1	ORLEANS	TULANE UNIVERSITY MEDICAL GROUP	HOWARD RAGLAND	20 - Physician (MD)	07 - Dermatology	1450 POYDRAS ST.	NEW ORLEANS	LA	70112-1227	NONE				Y
1	ORLEANS	TULANE UNIVERSITY MEDICAL GROUP	HOWARD RAGLAND	20 - Physician (MD)	07 - Dermatology	150 SOUTH LIBERTY STREET	NEW ORLEANS	LA	70112	>18				Y
1	ORLEANS	TULANE UNIVERSITY MEDICAL GROUP	HUGH MCGRATH	20 - Physician (MD)	41-2M Internal Medicine-Rheumatology	2021 PERDIDO ST.	NEW ORLEANS	LA	70112-1352	NONE	*	Y	Y	Y
1	ORLEANS	TULANE UNIVERSITY MEDICAL GROUP	HUGH MCGRATH	20 - Physician (MD)	41-2M Internal Medicine-Rheumatology	6823 ST CHARLES AVE BLDG 92	NEW ORLEANS	LA	70118-5665	>18	*	Y	Y	Y
1	ORLEANS	TULANE UNIVERSITY MEDICAL GROUP	HUGH MCGRATH	20 - Physician (MD)	41-2M Internal Medicine-Rheumatology	1440 CANAL ST, 10TH FL	NEW ORLEANS	LA	70112-2703	>18	*	Y	Y	Y
1	ORLEANS	TULANE UNIVERSITY MEDICAL GROUP	HUGH MCGRATH	20 - Physician (MD)	41-2M Internal Medicine-Rheumatology	611 N.RAMPART ST.	NEW ORLEANS	LA	70112-3505	>18	*	Y	Y	Y
1	ORLEANS	TULANE UNIVERSITY MEDICAL GROUP	HUGH MCGRATH	20 - Physician (MD)	41-2M Internal Medicine-Rheumatology	1415 TULANE AVE	NEW ORLEANS	LA	70112-2600	NONE	*	Y	Y	Y
1	ORLEANS	TULANE UNIVERSITY MEDICAL GROUP	HUGH MCGRATH	20 - Physician (MD)	41-2M Internal Medicine-Rheumatology	1450 POYDRAS ST.	NEW ORLEANS	LA	70112-1227	NONE	*	Y	Y	Y
1	ORLEANS	TULANE UNIVERSITY MEDICAL GROUP	HUGH MCGRATH	20 - Physician (MD)	41-2M Internal Medicine-Rheumatology	150 SOUTH LIBERTY STREET	NEW ORLEANS	LA	70112	>18	*	Y	Y	Y
1	ORLEANS	TULANE UNIVERSITY MEDICAL GROUP	IHOR,YOSYPIV	20 - Physician (MD)	37-1K Pediatrics-Pediatric Nephrology	2021 PERDIDO ST.	NEW ORLEANS	LA	70112-1352	<18	*	Y	Y	Y
1	ORLEANS	TULANE UNIVERSITY MEDICAL GROUP	IHOR,YOSYPIV	20 - Physician (MD)	37-1K Pediatrics-Pediatric Nephrology	6823 ST CHARLES AVE BLDG 92	NEW ORLEANS	LA	70118-5665	<18	*	Y	Y	Y
1	ORLEANS	TULANE UNIVERSITY MEDICAL GROUP	IHOR,YOSYPIV	20 - Physician (MD)	37-1K Pediatrics-Pediatric Nephrology	1440 CANAL ST, 10TH FL	NEW ORLEANS	LA	70112-2703	<18	*	Y	Y	Y
1	ORLEANS	TULANE UNIVERSITY MEDICAL GROUP	IHOR,YOSYPIV	20 - Physician (MD)	37-1K Pediatrics-Pediatric Nephrology	611 N.RAMPART ST.	NEW ORLEANS	LA	70112-3505	<18	*	Y	Y	Y
1	ORLEANS	TULANE UNIVERSITY MEDICAL GROUP	IHOR,YOSYPIV	20 - Physician (MD)	37-1K Pediatrics-Pediatric Nephrology	1415 TULANE AVE	NEW ORLEANS	LA	70112-2600	<18	*	Y	Y	Y
1	ORLEANS	TULANE UNIVERSITY MEDICAL GROUP	IHOR,YOSYPIV	20 - Physician (MD)	37-1K Pediatrics-Pediatric Nephrology	1450 POYDRAS ST.	NEW ORLEANS	LA	70112-1227	<18	*	Y	Y	Y
1	ORLEANS	TULANE UNIVERSITY MEDICAL GROUP	IHOR,YOSYPIV	20 - Physician (MD)	37-1K Pediatrics-Pediatric Nephrology	150 SOUTH LIBERTY STREET	NEW ORLEANS	LA	70112	<18	*	Y	Y	Y
1	ORLEANS	TULANE UNIVERSITY MEDICAL GROUP	ILANA FORTGANG	20 - Physician (MD)	37-1H Pediatrics-Pediatric Gastroenterology	2021 PERDIDO ST.	NEW ORLEANS	LA	70112-1352	<18	*	Y	Y	Y
1	ORLEANS	TULANE UNIVERSITY MEDICAL GROUP	ILANA FORTGANG	20 - Physician (MD)	37-1H Pediatrics-Pediatric Gastroenterology	6823 ST CHARLES AVE BLDG 92	NEW ORLEANS	LA	70118-5665	<18	*	Y	Y	Y
1	ORLEANS	TULANE UNIVERSITY MEDICAL GROUP	ILANA FORTGANG	20 - Physician (MD)	37-1H Pediatrics-Pediatric Gastroenterology	1440 CANAL ST, 10TH FL	NEW ORLEANS	LA	70112-2703	<18	*	Y	Y	Y
1	ORLEANS	TULANE UNIVERSITY MEDICAL GROUP	ILANA FORTGANG	20 - Physician (MD)	37-1H Pediatrics-Pediatric Gastroenterology	611 N.RAMPART ST.	NEW ORLEANS	LA	70112-3505	<18	*	Y	Y	Y
1	ORLEANS	TULANE UNIVERSITY MEDICAL GROUP	ILANA FORTGANG	20 - Physician (MD)	37-1H Pediatrics-Pediatric Gastroenterology	1415 TULANE AVE	NEW ORLEANS	LA	70112-2600	<18	*	Y	Y	Y
1	ORLEANS	TULANE UNIVERSITY MEDICAL GROUP	ILANA FORTGANG	20 - Physician (MD)	37-1H Pediatrics-Pediatric Gastroenterology	1450 POYDRAS ST.	NEW ORLEANS	LA	70112-1227	<18	*	Y	Y	Y
1	ORLEANS	TULANE UNIVERSITY MEDICAL GROUP	ILANA FORTGANG	20 - Physician (MD)	37-1H Pediatrics-Pediatric Gastroenterology	150 SOUTH LIBERTY STREET	NEW ORLEANS	LA	70112	<18	*	Y	Y	Y
1	ORLEANS	TULANE UNIVERSITY MEDICAL GROUP	IVO LUKITSCH	20 - Physician (MD)	39 - Nephrology	2021 PERDIDO ST.	NEW ORLEANS	LA	70112-1352	NONE				Y
1	ORLEANS	TULANE UNIVERSITY MEDICAL GROUP	IVO LUKITSCH	20 - Physician (MD)	39 - Nephrology	6823 ST CHARLES AVE BLDG 92	NEW ORLEANS	LA	70118-5665	>18				Y
1	ORLEANS	TULANE UNIVERSITY MEDICAL GROUP	IVO LUKITSCH	20 - Physician (MD)	39 - Nephrology	1440 CANAL ST, 10TH FL	NEW ORLEANS	LA	70112-2703	>18				Y
1	ORLEANS	TULANE UNIVERSITY MEDICAL GROUP	IVO LUKITSCH	20 - Physician (MD)	39 - Nephrology	611 N.RAMPART ST.	NEW ORLEANS	LA	70112-3505	>18				Y
1	ORLEANS	TULANE UNIVERSITY MEDICAL GROUP	IVO LUKITSCH	20 - Physician (MD)	39 - Nephrology	1415 TULANE AVE	NEW ORLEANS	LA	70112-2600	NONE				Y

*** Denotes LOI Received After Mapping Deadline Therefore Not Included in GeoMap

* Denotes Cap Previously Reported

CHS-LA Proposed Provider Network

Region	Parish	Practice Name	Provider Name	Provider Code	Specialty Code	Address Street	Address City	Address State	Address ZIP	Age Restrictions	Cap (PCP's ONLY)	Accepting New Pts (PCP's Only)	Significant Traditional Provider	Signed LOI
1	ORLEANS	TULANE UNIVERSITY MEDICAL GROUP	IVO LUKITSCH	20 - Physician (MD)	39 - Nephrology	1450 POYDRAS ST.	NEW ORLEANS	LA	70112-1227	NONE				Y
1	ORLEANS	TULANE UNIVERSITY MEDICAL GROUP	IVO LUKITSCH	20 - Physician (MD)	39 - Nephrology	150 SOUTH LIBERTY STREET	NEW ORLEANS	LA	70112	>18				Y
1	ORLEANS	TULANE UNIVERSITY MEDICAL GROUP	JACQUES WHITECLOUD	20 - Physician (MD)	25 - Physical Medicine Rehabilitation	2021 PERDIDO ST.	NEW ORLEANS	LA	70112-1352	NONE				Y
1	ORLEANS	TULANE UNIVERSITY MEDICAL GROUP	JACQUES WHITECLOUD	20 - Physician (MD)	25 - Physical Medicine Rehabilitation	6823 ST CHARLES AVE BLDG 92	NEW ORLEANS	LA	70118-5665	>18				Y
1	ORLEANS	TULANE UNIVERSITY MEDICAL GROUP	JACQUES WHITECLOUD	20 - Physician (MD)	25 - Physical Medicine Rehabilitation	1440 CANAL ST, 10TH FL	NEW ORLEANS	LA	70112-2703	>18				Y
1	ORLEANS	TULANE UNIVERSITY MEDICAL GROUP	JACQUES WHITECLOUD	20 - Physician (MD)	25 - Physical Medicine Rehabilitation	611 N.RAMPART ST.	NEW ORLEANS	LA	70112-3505	>18				Y
1	ORLEANS	TULANE UNIVERSITY MEDICAL GROUP	JACQUES WHITECLOUD	20 - Physician (MD)	25 - Physical Medicine Rehabilitation	1415 TULANE AVE	NEW ORLEANS	LA	70112-2600	NONE				Y
1	ORLEANS	TULANE UNIVERSITY MEDICAL GROUP	JACQUES WHITECLOUD	20 - Physician (MD)	25 - Physical Medicine Rehabilitation	1450 POYDRAS ST.	NEW ORLEANS	LA	70112-1227	NONE				Y
1	ORLEANS	TULANE UNIVERSITY MEDICAL GROUP	JACQUES WHITECLOUD	20 - Physician (MD)	25 - Physical Medicine Rehabilitation	150 SOUTH LIBERTY STREET	NEW ORLEANS	LA	70112	>18				Y
1	ORLEANS	TULANE UNIVERSITY MEDICAL GROUP	JAIME PALOMINO	20 - Physician (MD)	29 - Pulmonary Diseases	2021 PERDIDO ST.	NEW ORLEANS	LA	70112-1352	NONE				Y
1	ORLEANS	TULANE UNIVERSITY MEDICAL GROUP	JAIME PALOMINO	20 - Physician (MD)	29 - Pulmonary Diseases	6823 ST CHARLES AVE BLDG 92	NEW ORLEANS	LA	70118-5665	>18				Y
1	ORLEANS	TULANE UNIVERSITY MEDICAL GROUP	JAIME PALOMINO	20 - Physician (MD)	29 - Pulmonary Diseases	1440 CANAL ST, 10TH FL	NEW ORLEANS	LA	70112-2703	>18				Y
1	ORLEANS	TULANE UNIVERSITY MEDICAL GROUP	JAIME PALOMINO	20 - Physician (MD)	29 - Pulmonary Diseases	611 N.RAMPART ST.	NEW ORLEANS	LA	70112-3505	>18				Y
1	ORLEANS	TULANE UNIVERSITY MEDICAL GROUP	JAIME PALOMINO	20 - Physician (MD)	29 - Pulmonary Diseases	1415 TULANE AVE	NEW ORLEANS	LA	70112-2600	NONE				Y
1	ORLEANS	TULANE UNIVERSITY MEDICAL GROUP	JAIME PALOMINO	20 - Physician (MD)	29 - Pulmonary Diseases	1450 POYDRAS ST.	NEW ORLEANS	LA	70112-1227	NONE				Y
1	ORLEANS	TULANE UNIVERSITY MEDICAL GROUP	JAIME PALOMINO	20 - Physician (MD)	29 - Pulmonary Diseases	150 SOUTH LIBERTY STREET	NEW ORLEANS	LA	70112	>18				Y
1	ORLEANS	TULANE UNIVERSITY MEDICAL GROUP	JAMES BENNETT	20 - Physician (MD)	20 - Orthopedic Surgery	2021 PERDIDO ST.	NEW ORLEANS	LA	70112-1352	NONE				Y
1	ORLEANS	TULANE UNIVERSITY MEDICAL GROUP	JAMES BENNETT	20 - Physician (MD)	20 - Orthopedic Surgery	6823 ST CHARLES AVE BLDG 92	NEW ORLEANS	LA	70118-5665	>18				Y
1	ORLEANS	TULANE UNIVERSITY MEDICAL GROUP	JAMES BENNETT	20 - Physician (MD)	20 - Orthopedic Surgery	1440 CANAL ST, 10TH FL	NEW ORLEANS	LA	70112-2703	>18				Y
1	ORLEANS	TULANE UNIVERSITY MEDICAL GROUP	JAMES BENNETT	20 - Physician (MD)	20 - Orthopedic Surgery	611 N.RAMPART ST.	NEW ORLEANS	LA	70112-3505	>18				Y
1	ORLEANS	TULANE UNIVERSITY MEDICAL GROUP	JAMES BENNETT	20 - Physician (MD)	20 - Orthopedic Surgery	1415 TULANE AVE	NEW ORLEANS	LA	70112-2600	NONE				Y
1	ORLEANS	TULANE UNIVERSITY MEDICAL GROUP	JAMES BENNETT	20 - Physician (MD)	20 - Orthopedic Surgery	1450 POYDRAS ST.	NEW ORLEANS	LA	70112-1227	NONE				Y
1	ORLEANS	TULANE UNIVERSITY MEDICAL GROUP	JAMES BENNETT	20 - Physician (MD)	20 - Orthopedic Surgery	150 SOUTH LIBERTY STREET	NEW ORLEANS	LA	70112	>18				Y
1	ORLEANS	TULANE UNIVERSITY MEDICAL GROUP	JAMES E BROWN SR	20 - Physician (MD)	02 - General Surgery	2021 PERDIDO ST.	NEW ORLEANS	LA	70112-1352	NONE				Y
1	ORLEANS	TULANE UNIVERSITY MEDICAL GROUP	JAMES E BROWN SR	20 - Physician (MD)	02 - General Surgery	6823 ST CHARLES AVE BLDG 92	NEW ORLEANS	LA	70118-5665	>18				Y
1	ORLEANS	TULANE UNIVERSITY MEDICAL GROUP	JAMES E BROWN SR	20 - Physician (MD)	02 - General Surgery	1440 CANAL ST, 10TH FL	NEW ORLEANS	LA	70112-2703	>18				Y
1	ORLEANS	TULANE UNIVERSITY MEDICAL GROUP	JAMES E BROWN SR	20 - Physician (MD)	02 - General Surgery	611 N.RAMPART ST.	NEW ORLEANS	LA	70112-3505	>18				Y
1	ORLEANS	TULANE UNIVERSITY MEDICAL GROUP	JAMES E BROWN SR	20 - Physician (MD)	02 - General Surgery	1415 TULANE AVE	NEW ORLEANS	LA	70112-2600	NONE				Y
1	ORLEANS	TULANE UNIVERSITY MEDICAL GROUP	JAMES E BROWN SR	20 - Physician (MD)	02 - General Surgery	1450 POYDRAS ST.	NEW ORLEANS	LA	70112-1227	NONE				Y

*** Denotes LOI Received After Mapping Deadline Therefore Not Included in GeoMap

* Denotes Cap Previously Reported

CHS-LA Proposed Provider Network

Region	Parish	Practice Name	Provider Name	Provider Code	Specialty Code	Address Street	Address City	Address State	Address ZIP	Age Restrictions	Cap (PCP's ONLY)	Accepting New Pts (PCP's Only)	Significant Traditional Provider	Signed LOI
1	ORLEANS	TULANE UNIVERSITY MEDICAL GROUP	JAMES E BROWN SR	20 - Physician (MD)	02 - General Surgery	150 SOUTH LIBERTY STREET	NEW ORLEANS	LA	70112	>18				Y
1	ORLEANS	TULANE UNIVERSITY MEDICAL GROUP	JAMES MCKINNIE	20 - Physician (MD)	06 - Cardiovascular Disease	2021 PERDIDO ST.	NEW ORLEANS	LA	70112-1352	NONE				Y
1	ORLEANS	TULANE UNIVERSITY MEDICAL GROUP	JAMES MCKINNIE	20 - Physician (MD)	06 - Cardiovascular Disease	6823 ST CHARLES AVE BLDG 92	NEW ORLEANS	LA	70118-5665	>18				Y
1	ORLEANS	TULANE UNIVERSITY MEDICAL GROUP	JAMES MCKINNIE	20 - Physician (MD)	06 - Cardiovascular Disease	1440 CANAL ST, 10TH FL	NEW ORLEANS	LA	70112-2703	>18				Y
1	ORLEANS	TULANE UNIVERSITY MEDICAL GROUP	JAMES MCKINNIE	20 - Physician (MD)	06 - Cardiovascular Disease	611 N.RAMPART ST.	NEW ORLEANS	LA	70112-3505	>18				Y
1	ORLEANS	TULANE UNIVERSITY MEDICAL GROUP	JAMES MCKINNIE	20 - Physician (MD)	06 - Cardiovascular Disease	1415 TULANE AVE	NEW ORLEANS	LA	70112-2600	NONE				Y
1	ORLEANS	TULANE UNIVERSITY MEDICAL GROUP	JAMES MCKINNIE	20 - Physician (MD)	06 - Cardiovascular Disease	1450 POYDRAS ST.	NEW ORLEANS	LA	70112-1227	NONE				Y
1	ORLEANS	TULANE UNIVERSITY MEDICAL GROUP	JAMES MCKINNIE	20 - Physician (MD)	06 - Cardiovascular Disease	150 SOUTH LIBERTY STREET	NEW ORLEANS	LA	70112	>18				Y
1	ORLEANS	TULANE UNIVERSITY MEDICAL GROUP	JAMES ROBINSON	20 - Physician (MD)	37-1J Pediatrics-Pediatric Infectious Disease	2021 PERDIDO ST.	NEW ORLEANS	LA	70112-1352	<18	*	Y	Y	Y
1	ORLEANS	TULANE UNIVERSITY MEDICAL GROUP	JAMES ROBINSON	20 - Physician (MD)	37-1J Pediatrics-Pediatric Infectious Disease	6823 ST CHARLES AVE BLDG 92	NEW ORLEANS	LA	70118-5665	<18	*	Y	Y	Y
1	ORLEANS	TULANE UNIVERSITY MEDICAL GROUP	JAMES ROBINSON	20 - Physician (MD)	37-1J Pediatrics-Pediatric Infectious Disease	1440 CANAL ST, 10TH FL	NEW ORLEANS	LA	70112-2703	<18	*	Y	Y	Y
1	ORLEANS	TULANE UNIVERSITY MEDICAL GROUP	JAMES ROBINSON	20 - Physician (MD)	37-1J Pediatrics-Pediatric Infectious Disease	611 N.RAMPART ST.	NEW ORLEANS	LA	70112-3505	<18	*	Y	Y	Y
1	ORLEANS	TULANE UNIVERSITY MEDICAL GROUP	JAMES ROBINSON	20 - Physician (MD)	37-1J Pediatrics-Pediatric Infectious Disease	1415 TULANE AVE	NEW ORLEANS	LA	70112-2600	<18	*	Y	Y	Y
1	ORLEANS	TULANE UNIVERSITY MEDICAL GROUP	JAMES ROBINSON	20 - Physician (MD)	37-1J Pediatrics-Pediatric Infectious Disease	1450 POYDRAS ST.	NEW ORLEANS	LA	70112-1227	<18	*	Y	Y	Y
1	ORLEANS	TULANE UNIVERSITY MEDICAL GROUP	JAMES ROBINSON	20 - Physician (MD)	37-1J Pediatrics-Pediatric Infectious Disease	150 SOUTH LIBERTY STREET	NEW ORLEANS	LA	70112	<18	*	Y	Y	Y
1	ORLEANS	TULANE UNIVERSITY MEDICAL GROUP	JAN COOPER	20 - Physician (MD)	41 - Internal Medicine	2021 PERDIDO ST.	NEW ORLEANS	LA	70112-1352	NONE	*	Y	Y	Y
1	ORLEANS	TULANE UNIVERSITY MEDICAL GROUP	JAN COOPER	20 - Physician (MD)	41 - Internal Medicine	6823 ST CHARLES AVE BLDG 92	NEW ORLEANS	LA	70118-5665	>18	*	Y	Y	Y
1	ORLEANS	TULANE UNIVERSITY MEDICAL GROUP	JAN COOPER	20 - Physician (MD)	41 - Internal Medicine	1440 CANAL ST, 10TH FL	NEW ORLEANS	LA	70112-2703	>18	*	Y	Y	Y
1	ORLEANS	TULANE UNIVERSITY MEDICAL GROUP	JAN COOPER	20 - Physician (MD)	41 - Internal Medicine	611 N.RAMPART ST.	NEW ORLEANS	LA	70112-3505	>18	*	Y	Y	Y
1	ORLEANS	TULANE UNIVERSITY MEDICAL GROUP	JAN COOPER	20 - Physician (MD)	41 - Internal Medicine	1415 TULANE AVE	NEW ORLEANS	LA	70112-2600	NONE	*	Y	Y	Y
1	ORLEANS	TULANE UNIVERSITY MEDICAL GROUP	JAN COOPER	20 - Physician (MD)	41 - Internal Medicine	1450 POYDRAS ST.	NEW ORLEANS	LA	70112-1227	NONE	*	Y	Y	Y
1	ORLEANS	TULANE UNIVERSITY MEDICAL GROUP	JAN COOPER	20 - Physician (MD)	41 - Internal Medicine	150 SOUTH LIBERTY STREET	NEW ORLEANS	LA	70112	>18	*	Y	Y	Y
1	ORLEANS	TULANE UNIVERSITY MEDICAL GROUP	JANE EL-DAHR	20 - Physician (MD)	03 - Allergy	2021 PERDIDO ST.	NEW ORLEANS	LA	70112-1352	NONE				Y
1	ORLEANS	TULANE UNIVERSITY MEDICAL GROUP	JANE EL-DAHR	20 - Physician (MD)	03 - Allergy	2021 PERDIDO ST.	NEW ORLEANS	LA	70112-1352	NONE				Y
1	ORLEANS	TULANE UNIVERSITY MEDICAL GROUP	JANE EL-DAHR	20 - Physician (MD)	03 - Allergy	6823 ST CHARLES AVE BLDG 92	NEW ORLEANS	LA	70118-5665	>18				Y
1	ORLEANS	TULANE UNIVERSITY MEDICAL GROUP	JANE EL-DAHR	20 - Physician (MD)	03 - Allergy	6823 ST CHARLES AVE BLDG 92	NEW ORLEANS	LA	70118-5665	>18				Y
1	ORLEANS	TULANE UNIVERSITY MEDICAL GROUP	JANE EL-DAHR	20 - Physician (MD)	03 - Allergy	1440 CANAL ST, 10TH FL	NEW ORLEANS	LA	70112-2703	>18				Y
1	ORLEANS	TULANE UNIVERSITY MEDICAL GROUP	JANE EL-DAHR	20 - Physician (MD)	03 - Allergy	1440 CANAL ST, 10TH FL	NEW ORLEANS	LA	70112-2703	>18				Y
1	ORLEANS	TULANE UNIVERSITY MEDICAL GROUP	JANE EL-DAHR	20 - Physician (MD)	03 - Allergy	611 N.RAMPART ST.	NEW ORLEANS	LA	70112-3505	>18				Y

*** Denotes LOI Received After Mapping Deadline Therefore Not Included in GeoMap

* Denotes Cap Previously Reported

CHS-LA Proposed Provider Network

Region	Parish	Practice Name	Provider Name	Provider Code	Specialty Code	Address Street	Address City	Address State	Address ZIP	Age Restrictions	Cap (PCP's ONLY)	Accepting New Pts (PCP's Only)	Significant Traditional Provider	Signed LOI
1	ORLEANS	TULANE UNIVERSITY MEDICAL GROUP	JANE EL-DAHR	20 - Physician (MD)	03 - Allergy	611 N.RAMPART ST.	NEW ORLEANS	LA	70112-3505	>18				Y
1	ORLEANS	TULANE UNIVERSITY MEDICAL GROUP	JANE EL-DAHR	20 - Physician (MD)	03 - Allergy	1415 TULANE AVE	NEW ORLEANS	LA	70112-2600	NONE				Y
1	ORLEANS	TULANE UNIVERSITY MEDICAL GROUP	JANE EL-DAHR	20 - Physician (MD)	03 - Allergy	1415 TULANE AVE	NEW ORLEANS	LA	70112-2600	NONE				Y
1	ORLEANS	TULANE UNIVERSITY MEDICAL GROUP	JANE EL-DAHR	20 - Physician (MD)	03 - Allergy	1450 POYDRAS ST.	NEW ORLEANS	LA	70112-1227	NONE				Y
1	ORLEANS	TULANE UNIVERSITY MEDICAL GROUP	JANE EL-DAHR	20 - Physician (MD)	03 - Allergy	1450 POYDRAS ST.	NEW ORLEANS	LA	70112-1227	NONE				Y
1	ORLEANS	TULANE UNIVERSITY MEDICAL GROUP	JANE EL-DAHR	20 - Physician (MD)	03 - Allergy	150 SOUTH LIBERTY STREET	NEW ORLEANS	LA	70112	>18				Y
1	ORLEANS	TULANE UNIVERSITY MEDICAL GROUP	JANE EL-DAHR	20 - Physician (MD)	03 - Allergy	150 SOUTH LIBERTY STREET	NEW ORLEANS	LA	70112	>18				Y
1	ORLEANS	TULANE UNIVERSITY MEDICAL GROUP	JANET COLLI	20 - Physician (MD)	34 - Urology	2021 PERDIDO ST.	NEW ORLEANS	LA	70112-1352	NONE				Y
1	ORLEANS	TULANE UNIVERSITY MEDICAL GROUP	JANET COLLI	20 - Physician (MD)	34 - Urology	6823 ST CHARLES AVE BLDG 92	NEW ORLEANS	LA	70118-5665	>18				Y
1	ORLEANS	TULANE UNIVERSITY MEDICAL GROUP	JANET COLLI	20 - Physician (MD)	34 - Urology	1440 CANAL ST, 10TH FL	NEW ORLEANS	LA	70112-2703	>18				Y
1	ORLEANS	TULANE UNIVERSITY MEDICAL GROUP	JANET COLLI	20 - Physician (MD)	34 - Urology	611 N.RAMPART ST.	NEW ORLEANS	LA	70112-3505	>18				Y
1	ORLEANS	TULANE UNIVERSITY MEDICAL GROUP	JANET COLLI	20 - Physician (MD)	34 - Urology	1415 TULANE AVE	NEW ORLEANS	LA	70112-2600	NONE				Y
1	ORLEANS	TULANE UNIVERSITY MEDICAL GROUP	JANET COLLI	20 - Physician (MD)	34 - Urology	1450 POYDRAS ST.	NEW ORLEANS	LA	70112-1227	NONE				Y
1	ORLEANS	TULANE UNIVERSITY MEDICAL GROUP	JANET COLLI	20 - Physician (MD)	34 - Urology	150 SOUTH LIBERTY STREET	NEW ORLEANS	LA	70112	>18				Y
1	ORLEANS	TULANE UNIVERSITY MEDICAL GROUP	JANET JOHNSON	20 - Physician (MD)	26 - Psychiatry	2021 PERDIDO ST.	NEW ORLEANS	LA	70112-1352	NONE				Y
1	ORLEANS	TULANE UNIVERSITY MEDICAL GROUP	JANET JOHNSON	20 - Physician (MD)	26 - Psychiatry	6823 ST CHARLES AVE BLDG 92	NEW ORLEANS	LA	70118-5665	>18				Y
1	ORLEANS	TULANE UNIVERSITY MEDICAL GROUP	JANET JOHNSON	20 - Physician (MD)	26 - Psychiatry	1440 CANAL ST, 10TH FL	NEW ORLEANS	LA	70112-2703	>18				Y
1	ORLEANS	TULANE UNIVERSITY MEDICAL GROUP	JANET JOHNSON	20 - Physician (MD)	26 - Psychiatry	611 N.RAMPART ST.	NEW ORLEANS	LA	70112-3505	>18				Y
1	ORLEANS	TULANE UNIVERSITY MEDICAL GROUP	JANET JOHNSON	20 - Physician (MD)	26 - Psychiatry	1415 TULANE AVE	NEW ORLEANS	LA	70112-2600	NONE				Y
1	ORLEANS	TULANE UNIVERSITY MEDICAL GROUP	JANET JOHNSON	20 - Physician (MD)	26 - Psychiatry	1450 POYDRAS ST.	NEW ORLEANS	LA	70112-1227	NONE				Y
1	ORLEANS	TULANE UNIVERSITY MEDICAL GROUP	JANET JOHNSON	20 - Physician (MD)	26 - Psychiatry	150 SOUTH LIBERTY STREET	NEW ORLEANS	LA	70112	>18				Y
1	ORLEANS	TULANE UNIVERSITY MEDICAL GROUP	JANET SCHMID	20 - Physician (MD)	22 - Pathology	2021 PERDIDO ST.	NEW ORLEANS	LA	70112-1352	NONE				Y
1	ORLEANS	TULANE UNIVERSITY MEDICAL GROUP	JANET SCHMID	20 - Physician (MD)	22 - Pathology	6823 ST CHARLES AVE BLDG 92	NEW ORLEANS	LA	70118-5665	>18				Y
1	ORLEANS	TULANE UNIVERSITY MEDICAL GROUP	JANET SCHMID	20 - Physician (MD)	22 - Pathology	1440 CANAL ST, 10TH FL	NEW ORLEANS	LA	70112-2703	>18				Y
1	ORLEANS	TULANE UNIVERSITY MEDICAL GROUP	JANET SCHMID	20 - Physician (MD)	22 - Pathology	611 N.RAMPART ST.	NEW ORLEANS	LA	70112-3505	>18				Y
1	ORLEANS	TULANE UNIVERSITY MEDICAL GROUP	JANET SCHMID	20 - Physician (MD)	22 - Pathology	1415 TULANE AVE	NEW ORLEANS	LA	70112-2600	NONE				Y
1	ORLEANS	TULANE UNIVERSITY MEDICAL GROUP	JANET SCHMID	20 - Physician (MD)	22 - Pathology	1450 POYDRAS ST.	NEW ORLEANS	LA	70112-1227	NONE				Y
1	ORLEANS	TULANE UNIVERSITY MEDICAL GROUP	JANET SCHMID	20 - Physician (MD)	22 - Pathology	150 SOUTH LIBERTY STREET	NEW ORLEANS	LA	70112	>18				Y
1	ORLEANS	TULANE UNIVERSITY MEDICAL GROUP	JANIFER TROPEZ-MARTIN	20 - Physician (MD)	16 - OB/GYN	2021 PERDIDO ST.	NEW ORLEANS	LA	70112-1352	NONE	*	Y	Y	Y

*** Denotes LOI Received After Mapping Deadline Therefore Not Included in GeoMap

* Denotes Cap Previously Reported

CHS-LA Proposed Provider Network

	Region	Parish	Practice Name	Provider Name	Provider Code	Specialty Code	Address Street	Address City	Address State	Address ZIP	Age Restrictions	Cap (PCP's ONLY)	Accepting New Pts (PCP's Only)	Significant Traditional Provider	Signed LOI
	1	ORLEANS	TULANE UNIVERSITY MEDICAL GROUP	JANIFER TROPEZ-MARTIN	20 - Physician (MD)	16 - OB/GYN	6823 ST CHARLES AVE BLDG 92	NEW ORLEANS	LA	70118-5665	>18	*	Y	Y	Y
	1	ORLEANS	TULANE UNIVERSITY MEDICAL GROUP	JANIFER TROPEZ-MARTIN	20 - Physician (MD)	16 - OB/GYN	1440 CANAL ST, 10TH FL	NEW ORLEANS	LA	70112-2703	>18	*	Y	Y	Y
	1	ORLEANS	TULANE UNIVERSITY MEDICAL GROUP	JANIFER TROPEZ-MARTIN	20 - Physician (MD)	16 - OB/GYN	611 N.RAMPART ST.	NEW ORLEANS	LA	70112-3505	>18	*	Y	Y	Y
	1	ORLEANS	TULANE UNIVERSITY MEDICAL GROUP	JANIFER TROPEZ-MARTIN	20 - Physician (MD)	16 - OB/GYN	1415 TULANE AVE	NEW ORLEANS	LA	70112-2600	NONE	*	Y	Y	Y
	1	ORLEANS	TULANE UNIVERSITY MEDICAL GROUP	JANIFER TROPEZ-MARTIN	20 - Physician (MD)	16 - OB/GYN	1450 POYDRAS ST.	NEW ORLEANS	LA	70112-1227	NONE	*	Y	Y	Y
	1	ORLEANS	TULANE UNIVERSITY MEDICAL GROUP	JANIFER TROPEZ-MARTIN	20 - Physician (MD)	16 - OB/GYN	150 SOUTH LIBERTY STREET	NEW ORLEANS	LA	70112	>18	*	Y	Y	Y
***	1	Orleans	Tulane University Medical Group	Janifer Tropez-Martin	20 - Physician (MD)	16 - OB/GYN	2100 Perdito St., MCLNO Clinic	New Orleans	La	70112	>18	2500	Y	Y	Y
***	1	Orleans	Tulane University Medical Group	Janifer Tropez-Martin	20 - Physician (MD)	16 - OB/GYN	4720 S. I-10 Svc Rd, Suite 300	Metairie	La	70001	>18	*	Y	Y	Y
	1	ORLEANS	TULANE UNIVERSITY MEDICAL GROUP	JAY SHAMES	20 - Physician (MD)	29 - Pulmonary Diseases	2021 PERDIDO ST.	NEW ORLEANS	LA	70112-1352	NONE				Y
	1	ORLEANS	TULANE UNIVERSITY MEDICAL GROUP	JAY SHAMES	20 - Physician (MD)	29 - Pulmonary Diseases	6823 ST CHARLES AVE BLDG 92	NEW ORLEANS	LA	70118-5665	>18				Y
	1	ORLEANS	TULANE UNIVERSITY MEDICAL GROUP	JAY SHAMES	20 - Physician (MD)	29 - Pulmonary Diseases	1440 CANAL ST, 10TH FL	NEW ORLEANS	LA	70112-2703	>18				Y
	1	ORLEANS	TULANE UNIVERSITY MEDICAL GROUP	JAY SHAMES	20 - Physician (MD)	29 - Pulmonary Diseases	611 N.RAMPART ST.	NEW ORLEANS	LA	70112-3505	>18				Y
	1	ORLEANS	TULANE UNIVERSITY MEDICAL GROUP	JAY SHAMES	20 - Physician (MD)	29 - Pulmonary Diseases	1415 TULANE AVE	NEW ORLEANS	LA	70112-2600	NONE				Y
	1	ORLEANS	TULANE UNIVERSITY MEDICAL GROUP	JAY SHAMES	20 - Physician (MD)	29 - Pulmonary Diseases	1450 POYDRAS ST.	NEW ORLEANS	LA	70112-1227	NONE				Y
	1	ORLEANS	TULANE UNIVERSITY MEDICAL GROUP	JAY SHAMES	20 - Physician (MD)	29 - Pulmonary Diseases	150 SOUTH LIBERTY STREET	NEW ORLEANS	LA	70112	>18				Y
	1	ORLEANS	TULANE UNIVERSITY MEDICAL GROUP	JEFFREY NICHOLL	20 - Physician (MD)	13 - Neurology	2021 PERDIDO ST.	NEW ORLEANS	LA	70112-1352	NONE				Y
	1	ORLEANS	TULANE UNIVERSITY MEDICAL GROUP	JEFFREY NICHOLL	20 - Physician (MD)	13 - Neurology	6823 ST CHARLES AVE BLDG 92	NEW ORLEANS	LA	70118-5665	>18				Y
	1	ORLEANS	TULANE UNIVERSITY MEDICAL GROUP	JEFFREY NICHOLL	20 - Physician (MD)	13 - Neurology	1440 CANAL ST, 10TH FL	NEW ORLEANS	LA	70112-2703	>18				Y
	1	ORLEANS	TULANE UNIVERSITY MEDICAL GROUP	JEFFREY NICHOLL	20 - Physician (MD)	13 - Neurology	611 N.RAMPART ST.	NEW ORLEANS	LA	70112-3505	>18				Y
	1	ORLEANS	TULANE UNIVERSITY MEDICAL GROUP	JEFFREY NICHOLL	20 - Physician (MD)	13 - Neurology	1415 TULANE AVE	NEW ORLEANS	LA	70112-2600	NONE				Y
	1	ORLEANS	TULANE UNIVERSITY MEDICAL GROUP	JEFFREY NICHOLL	20 - Physician (MD)	13 - Neurology	1450 POYDRAS ST.	NEW ORLEANS	LA	70112-1227	NONE				Y
	1	ORLEANS	TULANE UNIVERSITY MEDICAL GROUP	JEFFREY NICHOLL	20 - Physician (MD)	13 - Neurology	150 SOUTH LIBERTY STREET	NEW ORLEANS	LA	70112	>18				Y
	1	ORLEANS	TULANE UNIVERSITY MEDICAL GROUP	JEFFREY WIESE	20 - Physician (MD)	41 - Internal Medicine	2021 PERDIDO ST.	NEW ORLEANS	LA	70112-1352	NONE	*	Y	Y	Y
	1	ORLEANS	TULANE UNIVERSITY MEDICAL GROUP	JEFFREY WIESE	20 - Physician (MD)	41 - Internal Medicine	6823 ST CHARLES AVE BLDG 92	NEW ORLEANS	LA	70118-5665	>18	*	Y	Y	Y
	1	ORLEANS	TULANE UNIVERSITY MEDICAL GROUP	JEFFREY WIESE	20 - Physician (MD)	41 - Internal Medicine	1440 CANAL ST, 10TH FL	NEW ORLEANS	LA	70112-2703	>18	*	Y	Y	Y
	1	ORLEANS	TULANE UNIVERSITY MEDICAL GROUP	JEFFREY WIESE	20 - Physician (MD)	41 - Internal Medicine	611 N.RAMPART ST.	NEW ORLEANS	LA	70112-3505	>18	*	Y	Y	Y
	1	ORLEANS	TULANE UNIVERSITY MEDICAL GROUP	JEFFREY WIESE	20 - Physician (MD)	41 - Internal Medicine	1415 TULANE AVE	NEW ORLEANS	LA	70112-2600	NONE	*	Y	Y	Y
	1	ORLEANS	TULANE UNIVERSITY MEDICAL GROUP	JEFFREY WIESE	20 - Physician (MD)	41 - Internal Medicine	1450 POYDRAS ST.	NEW ORLEANS	LA	70112-1227	NONE	*	Y	Y	Y
	1	ORLEANS	TULANE UNIVERSITY MEDICAL GROUP	JEFFREY WIESE	20 - Physician (MD)	41 - Internal Medicine	150 SOUTH LIBERTY STREET	NEW ORLEANS	LA	70112	>18	*	Y	Y	Y

*** Denotes LOI Received After Mapping Deadline Therefore Not Included in GeoMap

* Denotes Cap Previously Reported

CHS-LA Proposed Provider Network

Region	Parish	Practice Name	Provider Name	Provider Code	Specialty Code	Address Street	Address City	Address State	Address ZIP	Age Restrictions	Cap (PCP's ONLY)	Accepting New Pts (PCP's Only)	Significant Traditional Provider	Signed LOI
1	ORLEANS	TULANE UNIVERSITY MEDICAL GROUP	JENNIFER HAILE	20 - Physician (MD)	37 - Pediatrics	2021 PERDIDO ST.	NEW ORLEANS	LA	70112-1352	<18	*	Y	Y	Y
1	ORLEANS	TULANE UNIVERSITY MEDICAL GROUP	JENNIFER HAILE	20 - Physician (MD)	37 - Pediatrics	6823 ST CHARLES AVE BLDG 92	NEW ORLEANS	LA	70118-5665	<18	*	Y	Y	Y
1	ORLEANS	TULANE UNIVERSITY MEDICAL GROUP	JENNIFER HAILE	20 - Physician (MD)	37 - Pediatrics	1440 CANAL ST, 10TH FL	NEW ORLEANS	LA	70112-2703	<18	*	Y	Y	Y
1	ORLEANS	TULANE UNIVERSITY MEDICAL GROUP	JENNIFER HAILE	20 - Physician (MD)	37 - Pediatrics	611 N.RAMPART ST.	NEW ORLEANS	LA	70112-3505	<18	*	Y	Y	Y
1	ORLEANS	TULANE UNIVERSITY MEDICAL GROUP	JENNIFER HAILE	20 - Physician (MD)	37 - Pediatrics	1415 TULANE AVE	NEW ORLEANS	LA	70112-2600	<18	*	Y	Y	Y
1	ORLEANS	TULANE UNIVERSITY MEDICAL GROUP	JENNIFER HAILE	20 - Physician (MD)	37 - Pediatrics	1450 POYDRAS ST.	NEW ORLEANS	LA	70112-1227	<18	*	Y	Y	Y
1	ORLEANS	TULANE UNIVERSITY MEDICAL GROUP	JENNIFER HAILE	20 - Physician (MD)	37 - Pediatrics	150 SOUTH LIBERTY STREET	NEW ORLEANS	LA	70112	<18	*	Y	Y	Y
1	ORLEANS	TULANE UNIVERSITY MEDICAL GROUP	JENNIFER MCGEE	20 - Physician (MD)	02 - General Surgery	2021 PERDIDO ST.	NEW ORLEANS	LA	70112-1352	NONE				Y
1	ORLEANS	TULANE UNIVERSITY MEDICAL GROUP	JENNIFER MCGEE	20 - Physician (MD)	02 - General Surgery	6823 ST CHARLES AVE BLDG 92	NEW ORLEANS	LA	70118-5665	>18				Y
1	ORLEANS	TULANE UNIVERSITY MEDICAL GROUP	JENNIFER MCGEE	20 - Physician (MD)	02 - General Surgery	1440 CANAL ST, 10TH FL	NEW ORLEANS	LA	70112-2703	>18				Y
1	ORLEANS	TULANE UNIVERSITY MEDICAL GROUP	JENNIFER MCGEE	20 - Physician (MD)	02 - General Surgery	611 N.RAMPART ST.	NEW ORLEANS	LA	70112-3505	>18				Y
1	ORLEANS	TULANE UNIVERSITY MEDICAL GROUP	JENNIFER MCGEE	20 - Physician (MD)	02 - General Surgery	1415 TULANE AVE	NEW ORLEANS	LA	70112-2600	NONE				Y
1	ORLEANS	TULANE UNIVERSITY MEDICAL GROUP	JENNIFER MCGEE	20 - Physician (MD)	02 - General Surgery	1450 POYDRAS ST.	NEW ORLEANS	LA	70112-1227	NONE				Y
1	ORLEANS	TULANE UNIVERSITY MEDICAL GROUP	JENNIFER MCGEE	20 - Physician (MD)	02 - General Surgery	150 SOUTH LIBERTY STREET	NEW ORLEANS	LA	70112	>18				Y
1	ORLEANS	TULANE UNIVERSITY MEDICAL GROUP	JEOFF NAGLE	06 - Waiver - NOW Professional (RN/LPN/PhD/SW)	Other	2021 PERDIDO ST.	NEW ORLEANS	LA	70112-1352	NONE				Y
1	ORLEANS	TULANE UNIVERSITY MEDICAL GROUP	JEOFF NAGLE	06 - Waiver - NOW Professional (RN/LPN/PhD/SW)	Other	6823 ST CHARLES AVE BLDG 92	NEW ORLEANS	LA	70118-5665	>18				Y
1	ORLEANS	TULANE UNIVERSITY MEDICAL GROUP	JEOFF NAGLE	06 - Waiver - NOW Professional (RN/LPN/PhD/SW)	Other	1440 CANAL ST, 10TH FL	NEW ORLEANS	LA	70112-2703	>18				Y
1	ORLEANS	TULANE UNIVERSITY MEDICAL GROUP	JEOFF NAGLE	06 - Waiver - NOW Professional (RN/LPN/PhD/SW)	Other	611 N.RAMPART ST.	NEW ORLEANS	LA	70112-3505	>18				Y
1	ORLEANS	TULANE UNIVERSITY MEDICAL GROUP	JEOFF NAGLE	06 - Waiver - NOW Professional (RN/LPN/PhD/SW)	Other	1415 TULANE AVE	NEW ORLEANS	LA	70112-2600	NONE				Y
1	ORLEANS	TULANE UNIVERSITY MEDICAL GROUP	JEOFF NAGLE	06 - Waiver - NOW Professional (RN/LPN/PhD/SW)	Other	1450 POYDRAS ST.	NEW ORLEANS	LA	70112-1227	NONE				Y
1	ORLEANS	TULANE UNIVERSITY MEDICAL GROUP	JEOFF NAGLE	06 - Waiver - NOW Professional (RN/LPN/PhD/SW)	Other	150 SOUTH LIBERTY STREET	NEW ORLEANS	LA	70112	>18				Y
1	ORLEANS	TULANE UNIVERSITY MEDICAL GROUP	JING CHEN	20 - Physician (MD)	39 - Nephrology	2021 PERDIDO ST.	NEW ORLEANS	LA	70112-1352	NONE				Y
1	ORLEANS	TULANE UNIVERSITY MEDICAL GROUP	JING CHEN	20 - Physician (MD)	39 - Nephrology	6823 ST CHARLES AVE BLDG 92	NEW ORLEANS	LA	70118-5665	>18				Y
1	ORLEANS	TULANE UNIVERSITY MEDICAL GROUP	JING CHEN	20 - Physician (MD)	39 - Nephrology	1440 CANAL ST, 10TH FL	NEW ORLEANS	LA	70112-2703	>18				Y
1	ORLEANS	TULANE UNIVERSITY MEDICAL GROUP	JING CHEN	20 - Physician (MD)	39 - Nephrology	611 N.RAMPART ST.	NEW ORLEANS	LA	70112-3505	>18				Y
1	ORLEANS	TULANE UNIVERSITY MEDICAL GROUP	JING CHEN	20 - Physician (MD)	39 - Nephrology	1415 TULANE AVE	NEW ORLEANS	LA	70112-2600	NONE				Y
1	ORLEANS	TULANE UNIVERSITY MEDICAL GROUP	JING CHEN	20 - Physician (MD)	39 - Nephrology	1450 POYDRAS ST.	NEW ORLEANS	LA	70112-1227	NONE				Y
1	ORLEANS	TULANE UNIVERSITY MEDICAL GROUP	JING CHEN	20 - Physician (MD)	39 - Nephrology	150 SOUTH LIBERTY STREET	NEW ORLEANS	LA	70112	>18				Y
1	ORLEANS	TULANE UNIVERSITY MEDICAL GROUP	JOHN A DAVIS	20 - Physician (MD)	20 - Orthopedic Surgery	2021 PERDIDO ST.	NEW ORLEANS	LA	70112-1352	NONE				Y

*** Denotes LOI Received After Mapping Deadline Therefore Not Included in GeoMap

* Denotes Cap Previously Reported

CHS-LA Proposed Provider Network

Region	Parish	Practice Name	Provider Name	Provider Code	Specialty Code	Address Street	Address City	Address State	Address ZIP	Age Restrictions	Cap (PCP's ONLY)	Accepting New Pts (PCP's Only)	Significant Traditional Provider	Signed LOI
1	ORLEANS	TULANE UNIVERSITY MEDICAL GROUP	JOHN A DAVIS	20 - Physician (MD)	20 - Orthopedic Surgery	2021 PERDIDO ST.	NEW ORLEANS	LA	70112-1352	NONE				Y
1	ORLEANS	TULANE UNIVERSITY MEDICAL GROUP	JOHN A DAVIS	20 - Physician (MD)	20 - Orthopedic Surgery	6823 ST CHARLES AVE BLDG 92	NEW ORLEANS	LA	70118-5665	>18				Y
1	ORLEANS	TULANE UNIVERSITY MEDICAL GROUP	JOHN A DAVIS	20 - Physician (MD)	20 - Orthopedic Surgery	6823 ST CHARLES AVE BLDG 92	NEW ORLEANS	LA	70118-5665	>18				Y
1	ORLEANS	TULANE UNIVERSITY MEDICAL GROUP	JOHN A DAVIS	20 - Physician (MD)	20 - Orthopedic Surgery	1440 CANAL ST, 10TH FL	NEW ORLEANS	LA	70112-2703	>18				Y
1	ORLEANS	TULANE UNIVERSITY MEDICAL GROUP	JOHN A DAVIS	20 - Physician (MD)	20 - Orthopedic Surgery	1440 CANAL ST, 10TH FL	NEW ORLEANS	LA	70112-2703	>18				Y
1	ORLEANS	TULANE UNIVERSITY MEDICAL GROUP	JOHN A DAVIS	20 - Physician (MD)	20 - Orthopedic Surgery	611 N.RAMPART ST.	NEW ORLEANS	LA	70112-3505	>18				Y
1	ORLEANS	TULANE UNIVERSITY MEDICAL GROUP	JOHN A DAVIS	20 - Physician (MD)	20 - Orthopedic Surgery	611 N.RAMPART ST.	NEW ORLEANS	LA	70112-3505	>18				Y
1	ORLEANS	TULANE UNIVERSITY MEDICAL GROUP	JOHN A DAVIS	20 - Physician (MD)	20 - Orthopedic Surgery	1415 TULANE AVE	NEW ORLEANS	LA	70112-2600	NONE				Y
1	ORLEANS	TULANE UNIVERSITY MEDICAL GROUP	JOHN A DAVIS	20 - Physician (MD)	20 - Orthopedic Surgery	1415 TULANE AVE	NEW ORLEANS	LA	70112-2600	NONE				Y
1	ORLEANS	TULANE UNIVERSITY MEDICAL GROUP	JOHN A DAVIS	20 - Physician (MD)	20 - Orthopedic Surgery	1450 POYDRAS ST.	NEW ORLEANS	LA	70112-1227	NONE				Y
1	ORLEANS	TULANE UNIVERSITY MEDICAL GROUP	JOHN A DAVIS	20 - Physician (MD)	20 - Orthopedic Surgery	1450 POYDRAS ST.	NEW ORLEANS	LA	70112-1227	NONE				Y
1	ORLEANS	TULANE UNIVERSITY MEDICAL GROUP	JOHN A DAVIS	20 - Physician (MD)	20 - Orthopedic Surgery	150 SOUTH LIBERTY STREET	NEW ORLEANS	LA	70112	>18				Y
1	ORLEANS	TULANE UNIVERSITY MEDICAL GROUP	JOHN A DAVIS	20 - Physician (MD)	20 - Orthopedic Surgery	150 SOUTH LIBERTY STREET	NEW ORLEANS	LA	70112	>18				Y
1	ORLEANS	TULANE UNIVERSITY MEDICAL GROUP	JOHN CARLSON	20 - Physician (MD)	03 - Allergy	2021 PERDIDO ST.	NEW ORLEANS	LA	70112-1352	NONE				Y
1	ORLEANS	TULANE UNIVERSITY MEDICAL GROUP	JOHN CARLSON	20 - Physician (MD)	03 - Allergy	2021 PERDIDO ST.	NEW ORLEANS	LA	70112-1352	NONE				Y
1	ORLEANS	TULANE UNIVERSITY MEDICAL GROUP	JOHN CARLSON	20 - Physician (MD)	03 - Allergy	6823 ST CHARLES AVE BLDG 92	NEW ORLEANS	LA	70118-5665	>18				Y
1	ORLEANS	TULANE UNIVERSITY MEDICAL GROUP	JOHN CARLSON	20 - Physician (MD)	03 - Allergy	6823 ST CHARLES AVE BLDG 92	NEW ORLEANS	LA	70118-5665	>18				Y
1	ORLEANS	TULANE UNIVERSITY MEDICAL GROUP	JOHN CARLSON	20 - Physician (MD)	03 - Allergy	1440 CANAL ST, 10TH FL	NEW ORLEANS	LA	70112-2703	>18				Y
1	ORLEANS	TULANE UNIVERSITY MEDICAL GROUP	JOHN CARLSON	20 - Physician (MD)	03 - Allergy	1440 CANAL ST, 10TH FL	NEW ORLEANS	LA	70112-2703	>18				Y
1	ORLEANS	TULANE UNIVERSITY MEDICAL GROUP	JOHN CARLSON	20 - Physician (MD)	03 - Allergy	611 N.RAMPART ST.	NEW ORLEANS	LA	70112-3505	>18				Y
1	ORLEANS	TULANE UNIVERSITY MEDICAL GROUP	JOHN CARLSON	20 - Physician (MD)	03 - Allergy	611 N.RAMPART ST.	NEW ORLEANS	LA	70112-3505	>18				Y
1	ORLEANS	TULANE UNIVERSITY MEDICAL GROUP	JOHN CARLSON	20 - Physician (MD)	03 - Allergy	1415 TULANE AVE	NEW ORLEANS	LA	70112-2600	NONE				Y
1	ORLEANS	TULANE UNIVERSITY MEDICAL GROUP	JOHN CARLSON	20 - Physician (MD)	03 - Allergy	1415 TULANE AVE	NEW ORLEANS	LA	70112-2600	NONE				Y
1	ORLEANS	TULANE UNIVERSITY MEDICAL GROUP	JOHN CARLSON	20 - Physician (MD)	03 - Allergy	1450 POYDRAS ST.	NEW ORLEANS	LA	70112-1227	NONE				Y
1	ORLEANS	TULANE UNIVERSITY MEDICAL GROUP	JOHN CARLSON	20 - Physician (MD)	03 - Allergy	1450 POYDRAS ST.	NEW ORLEANS	LA	70112-1227	NONE				Y
1	ORLEANS	TULANE UNIVERSITY MEDICAL GROUP	JOHN CARLSON	20 - Physician (MD)	03 - Allergy	150 SOUTH LIBERTY STREET	NEW ORLEANS	LA	70112	>18				Y
1	ORLEANS	TULANE UNIVERSITY MEDICAL GROUP	JOHN CARLSON	20 - Physician (MD)	03 - Allergy	150 SOUTH LIBERTY STREET	NEW ORLEANS	LA	70112	>18				Y
1	ORLEANS	TULANE UNIVERSITY MEDICAL GROUP	JOHN DELLACROCE	20 - Physician (MD)	18 - Opthamology	2021 PERDIDO ST.	NEW ORLEANS	LA	70112-1352	NONE				Y
1	ORLEANS	TULANE UNIVERSITY MEDICAL GROUP	JOHN DELLACROCE	20 - Physician (MD)	18 - Opthamology	6823 ST CHARLES AVE BLDG 92	NEW ORLEANS	LA	70118-5665	>18				Y

*** Denotes LOI Received After Mapping Deadline Therefore Not Included in GeoMap

* Denotes Cap Previously Reported

CHS-LA Proposed Provider Network

Region	Parish	Practice Name	Provider Name	Provider Code	Specialty Code	Address Street	Address City	Address State	Address ZIP	Age Restrictions	Cap (PCP's ONLY)	Accepting New Pts (PCP's Only)	Significant Traditional Provider	Signed LOI
1	ORLEANS	TULANE UNIVERSITY MEDICAL GROUP	JOHN DELLACROCE	20 - Physician (MD)	18 - Opthamology	1440 CANAL ST, 10TH FL	NEW ORLEANS	LA	70112-2703	>18				Y
1	ORLEANS	TULANE UNIVERSITY MEDICAL GROUP	JOHN DELLACROCE	20 - Physician (MD)	18 - Opthamology	611 N.RAMPART ST.	NEW ORLEANS	LA	70112-3505	>18				Y
1	ORLEANS	TULANE UNIVERSITY MEDICAL GROUP	JOHN DELLACROCE	20 - Physician (MD)	18 - Opthamology	1415 TULANE AVE	NEW ORLEANS	LA	70112-2600	NONE				Y
1	ORLEANS	TULANE UNIVERSITY MEDICAL GROUP	JOHN DELLACROCE	20 - Physician (MD)	18 - Opthamology	1450 POYDRAS ST.	NEW ORLEANS	LA	70112-1227	NONE				Y
1	ORLEANS	TULANE UNIVERSITY MEDICAL GROUP	JOHN DELLACROCE	20 - Physician (MD)	18 - Opthamology	150 SOUTH LIBERTY STREET	NEW ORLEANS	LA	70112	>18				Y
1	ORLEANS	TULANE UNIVERSITY MEDICAL GROUP	JOHN DUGAL	20 - Physician (MD)	33 - Thoracic Surgery	2021 PERDIDO ST.	NEW ORLEANS	LA	70112-1352	NONE				Y
1	ORLEANS	TULANE UNIVERSITY MEDICAL GROUP	JOHN DUGAL	20 - Physician (MD)	33 - Thoracic Surgery	6823 ST CHARLES AVE BLDG 92	NEW ORLEANS	LA	70118-5665	>18				Y
1	ORLEANS	TULANE UNIVERSITY MEDICAL GROUP	JOHN DUGAL	20 - Physician (MD)	33 - Thoracic Surgery	1440 CANAL ST, 10TH FL	NEW ORLEANS	LA	70112-2703	>18				Y
1	ORLEANS	TULANE UNIVERSITY MEDICAL GROUP	JOHN DUGAL	20 - Physician (MD)	33 - Thoracic Surgery	611 N.RAMPART ST.	NEW ORLEANS	LA	70112-3505	>18				Y
1	ORLEANS	TULANE UNIVERSITY MEDICAL GROUP	JOHN DUGAL	20 - Physician (MD)	33 - Thoracic Surgery	1415 TULANE AVE	NEW ORLEANS	LA	70112-2600	NONE				Y
1	ORLEANS	TULANE UNIVERSITY MEDICAL GROUP	JOHN DUGAL	20 - Physician (MD)	33 - Thoracic Surgery	1450 POYDRAS ST.	NEW ORLEANS	LA	70112-1227	NONE				Y
1	ORLEANS	TULANE UNIVERSITY MEDICAL GROUP	JOHN DUGAL	20 - Physician (MD)	33 - Thoracic Surgery	150 SOUTH LIBERTY STREET	NEW ORLEANS	LA	70112	>18				Y
1	ORLEANS	TULANE UNIVERSITY MEDICAL GROUP	JOHN PIGOTT	20 - Physician (MD)	33 - Thoracic Surgery	2021 PERDIDO ST.	NEW ORLEANS	LA	70112-1352	NONE				Y
1	ORLEANS	TULANE UNIVERSITY MEDICAL GROUP	JOHN PIGOTT	20 - Physician (MD)	33 - Thoracic Surgery	6823 ST CHARLES AVE BLDG 92	NEW ORLEANS	LA	70118-5665	>18				Y
1	ORLEANS	TULANE UNIVERSITY MEDICAL GROUP	JOHN PIGOTT	20 - Physician (MD)	33 - Thoracic Surgery	1440 CANAL ST, 10TH FL	NEW ORLEANS	LA	70112-2703	>18				Y
1	ORLEANS	TULANE UNIVERSITY MEDICAL GROUP	JOHN PIGOTT	20 - Physician (MD)	33 - Thoracic Surgery	611 N.RAMPART ST.	NEW ORLEANS	LA	70112-3505	>18				Y
1	ORLEANS	TULANE UNIVERSITY MEDICAL GROUP	JOHN PIGOTT	20 - Physician (MD)	33 - Thoracic Surgery	1415 TULANE AVE	NEW ORLEANS	LA	70112-2600	NONE				Y
1	ORLEANS	TULANE UNIVERSITY MEDICAL GROUP	JOHN PIGOTT	20 - Physician (MD)	33 - Thoracic Surgery	1450 POYDRAS ST.	NEW ORLEANS	LA	70112-1227	NONE				Y
1	ORLEANS	TULANE UNIVERSITY MEDICAL GROUP	JOHN PIGOTT	20 - Physician (MD)	33 - Thoracic Surgery	150 SOUTH LIBERTY STREET	NEW ORLEANS	LA	70112	>18				Y
1	ORLEANS	TULANE UNIVERSITY MEDICAL GROUP	JOHN SCHIEFFELIN	20 - Physician (MD)	41-2I Internal Medicine-Infectious Disease	2021 PERDIDO ST.	NEW ORLEANS	LA	70112-1352	NONE	*	Y	Y	Y
1	ORLEANS	TULANE UNIVERSITY MEDICAL GROUP	JOHN SCHIEFFELIN	20 - Physician (MD)	41-2I Internal Medicine-Infectious Disease	6823 ST CHARLES AVE BLDG 92	NEW ORLEANS	LA	70118-5665	>18	*	Y	Y	Y
1	ORLEANS	TULANE UNIVERSITY MEDICAL GROUP	JOHN SCHIEFFELIN	20 - Physician (MD)	41-2I Internal Medicine-Infectious Disease	1440 CANAL ST, 10TH FL	NEW ORLEANS	LA	70112-2703	>18	*	Y	Y	Y
1	ORLEANS	TULANE UNIVERSITY MEDICAL GROUP	JOHN SCHIEFFELIN	20 - Physician (MD)	41-2I Internal Medicine-Infectious Disease	611 N.RAMPART ST.	NEW ORLEANS	LA	70112-3505	>18	*	Y	Y	Y
1	ORLEANS	TULANE UNIVERSITY MEDICAL GROUP	JOHN SCHIEFFELIN	20 - Physician (MD)	41-2I Internal Medicine-Infectious Disease	1415 TULANE AVE	NEW ORLEANS	LA	70112-2600	NONE	*	Y	Y	Y
1	ORLEANS	TULANE UNIVERSITY MEDICAL GROUP	JOHN SCHIEFFELIN	20 - Physician (MD)	41-2I Internal Medicine-Infectious Disease	1450 POYDRAS ST.	NEW ORLEANS	LA	70112-1227	NONE	*	Y	Y	Y
1	ORLEANS	TULANE UNIVERSITY MEDICAL GROUP	JOHN SCHIEFFELIN	20 - Physician (MD)	41-2I Internal Medicine-Infectious Disease	150 SOUTH LIBERTY STREET	NEW ORLEANS	LA	70112	>18	*	Y	Y	Y
1	ORLEANS	TULANE UNIVERSITY MEDICAL GROUP	JOHN SCOTT	20 - Physician (MD)	22 - Pathology	2021 PERDIDO ST.	NEW ORLEANS	LA	70112-1352	NONE				Y
1	ORLEANS	TULANE UNIVERSITY MEDICAL GROUP	JOHN SCOTT	20 - Physician (MD)	22 - Pathology	6823 ST CHARLES AVE BLDG 92	NEW ORLEANS	LA	70118-5665	>18				Y
1	ORLEANS	TULANE UNIVERSITY MEDICAL GROUP	JOHN SCOTT	20 - Physician (MD)	22 - Pathology	1440 CANAL ST, 10TH FL	NEW ORLEANS	LA	70112-2703	>18				Y

*** Denotes LOI Received After Mapping Deadline Therefore Not Included in GeoMap

* Denotes Cap Previously Reported

CHS-LA Proposed Provider Network

Region	Parish	Practice Name	Provider Name	Provider Code	Specialty Code	Address Street	Address City	Address State	Address ZIP	Age Restrictions	Cap (PCP's ONLY)	Accepting New Pts (PCP's Only)	Significant Traditional Provider	Signed LOI
1	ORLEANS	TULANE UNIVERSITY MEDICAL GROUP	JOHN SCOTT	20 - Physician (MD)	22 - Pathology	611 N.RAMPART ST.	NEW ORLEANS	LA	70112-3505	>18				Y
1	ORLEANS	TULANE UNIVERSITY MEDICAL GROUP	JOHN SCOTT	20 - Physician (MD)	22 - Pathology	1415 TULANE AVE	NEW ORLEANS	LA	70112-2600	NONE				Y
1	ORLEANS	TULANE UNIVERSITY MEDICAL GROUP	JOHN SCOTT	20 - Physician (MD)	22 - Pathology	1450 POYDRAS ST.	NEW ORLEANS	LA	70112-1227	NONE				Y
1	ORLEANS	TULANE UNIVERSITY MEDICAL GROUP	JOHN SCOTT	20 - Physician (MD)	22 - Pathology	150 SOUTH LIBERTY STREET	NEW ORLEANS	LA	70112	>18				Y
1	ORLEANS	TULANE UNIVERSITY MEDICAL GROUP	JOHN WALSH	20 - Physician (MD)	14 - Neurological Surgery	2021 PERDIDO ST.	NEW ORLEANS	LA	70112-1352	NONE				Y
1	ORLEANS	TULANE UNIVERSITY MEDICAL GROUP	JOHN WALSH	20 - Physician (MD)	14 - Neurological Surgery	6823 ST CHARLES AVE BLDG 92	NEW ORLEANS	LA	70118-5665	>18				Y
1	ORLEANS	TULANE UNIVERSITY MEDICAL GROUP	JOHN WALSH	20 - Physician (MD)	14 - Neurological Surgery	1440 CANAL ST, 10TH FL	NEW ORLEANS	LA	70112-2703	>18				Y
1	ORLEANS	TULANE UNIVERSITY MEDICAL GROUP	JOHN WALSH	20 - Physician (MD)	14 - Neurological Surgery	611 N.RAMPART ST.	NEW ORLEANS	LA	70112-3505	>18				Y
1	ORLEANS	TULANE UNIVERSITY MEDICAL GROUP	JOHN WALSH	20 - Physician (MD)	14 - Neurological Surgery	1415 TULANE AVE	NEW ORLEANS	LA	70112-2600	NONE				Y
1	ORLEANS	TULANE UNIVERSITY MEDICAL GROUP	JOHN WALSH	20 - Physician (MD)	14 - Neurological Surgery	1450 POYDRAS ST.	NEW ORLEANS	LA	70112-1227	NONE				Y
1	ORLEANS	TULANE UNIVERSITY MEDICAL GROUP	JOHN WALSH	20 - Physician (MD)	14 - Neurological Surgery	150 SOUTH LIBERTY STREET	NEW ORLEANS	LA	70112	>18				Y
1	ORLEANS	TULANE UNIVERSITY MEDICAL GROUP	JOHN WILLIS	20 - Physician (MD)	13 - Neurology	2021 PERDIDO ST.	NEW ORLEANS	LA	70112-1352	NONE				Y
1	ORLEANS	TULANE UNIVERSITY MEDICAL GROUP	JOHN WILLIS	20 - Physician (MD)	13 - Neurology	6823 ST CHARLES AVE BLDG 92	NEW ORLEANS	LA	70118-5665	>18				Y
1	ORLEANS	TULANE UNIVERSITY MEDICAL GROUP	JOHN WILLIS	20 - Physician (MD)	13 - Neurology	1440 CANAL ST, 10TH FL	NEW ORLEANS	LA	70112-2703	>18				Y
1	ORLEANS	TULANE UNIVERSITY MEDICAL GROUP	JOHN WILLIS	20 - Physician (MD)	13 - Neurology	611 N.RAMPART ST.	NEW ORLEANS	LA	70112-3505	>18				Y
1	ORLEANS	TULANE UNIVERSITY MEDICAL GROUP	JOHN WILLIS	20 - Physician (MD)	13 - Neurology	1415 TULANE AVE	NEW ORLEANS	LA	70112-2600	NONE				Y
1	ORLEANS	TULANE UNIVERSITY MEDICAL GROUP	JOHN WILLIS	20 - Physician (MD)	13 - Neurology	1450 POYDRAS ST.	NEW ORLEANS	LA	70112-1227	NONE				Y
1	ORLEANS	TULANE UNIVERSITY MEDICAL GROUP	JOHN WILLIS	20 - Physician (MD)	13 - Neurology	150 SOUTH LIBERTY STREET	NEW ORLEANS	LA	70112	>18				Y
1	ORLEANS	TULANE UNIVERSITY MEDICAL GROUP	JORDAN KARLITZ	20 - Physician (MD)	10 - Gastroenterology	2021 PERDIDO ST.	NEW ORLEANS	LA	70112-1352	NONE				Y
1	ORLEANS	TULANE UNIVERSITY MEDICAL GROUP	JORDAN KARLITZ	20 - Physician (MD)	10 - Gastroenterology	6823 ST CHARLES AVE BLDG 92	NEW ORLEANS	LA	70118-5665	>18				Y
1	ORLEANS	TULANE UNIVERSITY MEDICAL GROUP	JORDAN KARLITZ	20 - Physician (MD)	10 - Gastroenterology	1440 CANAL ST, 10TH FL	NEW ORLEANS	LA	70112-2703	>18				Y
1	ORLEANS	TULANE UNIVERSITY MEDICAL GROUP	JORDAN KARLITZ	20 - Physician (MD)	10 - Gastroenterology	611 N.RAMPART ST.	NEW ORLEANS	LA	70112-3505	>18				Y
1	ORLEANS	TULANE UNIVERSITY MEDICAL GROUP	JORDAN KARLITZ	20 - Physician (MD)	10 - Gastroenterology	1415 TULANE AVE	NEW ORLEANS	LA	70112-2600	NONE				Y
1	ORLEANS	TULANE UNIVERSITY MEDICAL GROUP	JORDAN KARLITZ	20 - Physician (MD)	10 - Gastroenterology	1450 POYDRAS ST.	NEW ORLEANS	LA	70112-1227	NONE				Y
1	ORLEANS	TULANE UNIVERSITY MEDICAL GROUP	JORDAN KARLITZ	20 - Physician (MD)	10 - Gastroenterology	150 SOUTH LIBERTY STREET	NEW ORLEANS	LA	70112	>18				Y
1	ORLEANS	TULANE UNIVERSITY MEDICAL GROUP	JOSE PENA	20 - Physician (MD)	26 - Psychiatry	2021 PERDIDO ST.	NEW ORLEANS	LA	70112-1352	NONE				Y
1	ORLEANS	TULANE UNIVERSITY MEDICAL GROUP	JOSE PENA	20 - Physician (MD)	26 - Psychiatry	6823 ST CHARLES AVE BLDG 92	NEW ORLEANS	LA	70118-5665	>18				Y
1	ORLEANS	TULANE UNIVERSITY MEDICAL GROUP	JOSE PENA	20 - Physician (MD)	26 - Psychiatry	1440 CANAL ST, 10TH FL	NEW ORLEANS	LA	70112-2703	>18				Y
1	ORLEANS	TULANE UNIVERSITY MEDICAL GROUP	JOSE PENA	20 - Physician (MD)	26 - Psychiatry	611 N.RAMPART ST.	NEW ORLEANS	LA	70112-3505	>18				Y

*** Denotes LOI Received After Mapping Deadline Therefore Not Included in GeoMap

* Denotes Cap Previously Reported

CHS-LA Proposed Provider Network

Region	Parish	Practice Name	Provider Name	Provider Code	Specialty Code	Address Street	Address City	Address State	Address ZIP	Age Restrictions	Cap (PCP's ONLY)	Accepting New Pts (PCP's Only)	Significant Traditional Provider	Signed LOI
1	ORLEANS	TULANE UNIVERSITY MEDICAL GROUP	JOSE PENA	20 - Physician (MD)	26 - Psychiatry	1415 TULANE AVE	NEW ORLEANS	LA	70112-2600	NONE				Y
1	ORLEANS	TULANE UNIVERSITY MEDICAL GROUP	JOSE PENA	20 - Physician (MD)	26 - Psychiatry	1450 POYDRAS ST.	NEW ORLEANS	LA	70112-1227	NONE				Y
1	ORLEANS	TULANE UNIVERSITY MEDICAL GROUP	JOSE PENA	20 - Physician (MD)	26 - Psychiatry	150 SOUTH LIBERTY STREET	NEW ORLEANS	LA	70112	>18				Y
1	ORLEANS	TULANE UNIVERSITY MEDICAL GROUP	JOSEPH BUELL	20 - Physician (MD)	Other	2021 PERDIDO ST.	NEW ORLEANS	LA	70112-1352	NONE				Y
1	ORLEANS	TULANE UNIVERSITY MEDICAL GROUP	JOSEPH BUELL	20 - Physician (MD)	Other	6823 ST CHARLES AVE BLDG 92	NEW ORLEANS	LA	70118-5665	>18				Y
1	ORLEANS	TULANE UNIVERSITY MEDICAL GROUP	JOSEPH BUELL	20 - Physician (MD)	Other	1440 CANAL ST, 10TH FL	NEW ORLEANS	LA	70112-2703	>18				Y
1	ORLEANS	TULANE UNIVERSITY MEDICAL GROUP	JOSEPH BUELL	20 - Physician (MD)	Other	611 N.RAMPART ST.	NEW ORLEANS	LA	70112-3505	>18				Y
1	ORLEANS	TULANE UNIVERSITY MEDICAL GROUP	JOSEPH BUELL	20 - Physician (MD)	Other	1415 TULANE AVE	NEW ORLEANS	LA	70112-2600	NONE				Y
1	ORLEANS	TULANE UNIVERSITY MEDICAL GROUP	JOSEPH BUELL	20 - Physician (MD)	Other	1450 POYDRAS ST.	NEW ORLEANS	LA	70112-1227	NONE				Y
1	ORLEANS	TULANE UNIVERSITY MEDICAL GROUP	JOSEPH BUELL	20 - Physician (MD)	Other	150 SOUTH LIBERTY STREET	NEW ORLEANS	LA	70112	>18				Y
1	ORLEANS	TULANE UNIVERSITY MEDICAL GROUP	JOSEPH LANASA	20 - Physician (MD)	34 - Urology	2021 PERDIDO ST.	NEW ORLEANS	LA	70112-1352	NONE				Y
1	ORLEANS	TULANE UNIVERSITY MEDICAL GROUP	JOSEPH LANASA	20 - Physician (MD)	34 - Urology	6823 ST CHARLES AVE BLDG 92	NEW ORLEANS	LA	70118-5665	>18				Y
1	ORLEANS	TULANE UNIVERSITY MEDICAL GROUP	JOSEPH LANASA	20 - Physician (MD)	34 - Urology	1440 CANAL ST, 10TH FL	NEW ORLEANS	LA	70112-2703	>18				Y
1	ORLEANS	TULANE UNIVERSITY MEDICAL GROUP	JOSEPH LANASA	20 - Physician (MD)	34 - Urology	611 N.RAMPART ST.	NEW ORLEANS	LA	70112-3505	>18				Y
1	ORLEANS	TULANE UNIVERSITY MEDICAL GROUP	JOSEPH LANASA	20 - Physician (MD)	34 - Urology	1415 TULANE AVE	NEW ORLEANS	LA	70112-2600	NONE				Y
1	ORLEANS	TULANE UNIVERSITY MEDICAL GROUP	JOSEPH LANASA	20 - Physician (MD)	34 - Urology	1450 POYDRAS ST.	NEW ORLEANS	LA	70112-1227	NONE				Y
1	ORLEANS	TULANE UNIVERSITY MEDICAL GROUP	JOSEPH LANASA	20 - Physician (MD)	34 - Urology	150 SOUTH LIBERTY STREET	NEW ORLEANS	LA	70112	>18				Y
1	ORLEANS	TULANE UNIVERSITY MEDICAL GROUP	JOSEPH LASKY	20 - Physician (MD)	29 - Pulmonary Diseases	2021 PERDIDO ST.	NEW ORLEANS	LA	70112-1352	NONE				Y
1	ORLEANS	TULANE UNIVERSITY MEDICAL GROUP	JOSEPH LASKY	20 - Physician (MD)	29 - Pulmonary Diseases	6823 ST CHARLES AVE BLDG 92	NEW ORLEANS	LA	70118-5665	>18				Y
1	ORLEANS	TULANE UNIVERSITY MEDICAL GROUP	JOSEPH LASKY	20 - Physician (MD)	29 - Pulmonary Diseases	1440 CANAL ST, 10TH FL	NEW ORLEANS	LA	70112-2703	>18				Y
1	ORLEANS	TULANE UNIVERSITY MEDICAL GROUP	JOSEPH LASKY	20 - Physician (MD)	29 - Pulmonary Diseases	611 N.RAMPART ST.	NEW ORLEANS	LA	70112-3505	>18				Y
1	ORLEANS	TULANE UNIVERSITY MEDICAL GROUP	JOSEPH LASKY	20 - Physician (MD)	29 - Pulmonary Diseases	1415 TULANE AVE	NEW ORLEANS	LA	70112-2600	NONE				Y
1	ORLEANS	TULANE UNIVERSITY MEDICAL GROUP	JOSEPH LASKY	20 - Physician (MD)	29 - Pulmonary Diseases	1450 POYDRAS ST.	NEW ORLEANS	LA	70112-1227	NONE				Y
1	ORLEANS	TULANE UNIVERSITY MEDICAL GROUP	JOSEPH LASKY	20 - Physician (MD)	29 - Pulmonary Diseases	150 SOUTH LIBERTY STREET	NEW ORLEANS	LA	70112	>18				Y
1	ORLEANS	TULANE UNIVERSITY MEDICAL GROUP	JUAN DUCHESNE	20 - Physician (MD)	02 - General Surgery	2021 PERDIDO ST.	NEW ORLEANS	LA	70112-1352	NONE				Y
1	ORLEANS	TULANE UNIVERSITY MEDICAL GROUP	JUAN DUCHESNE	20 - Physician (MD)	02 - General Surgery	6823 ST CHARLES AVE BLDG 92	NEW ORLEANS	LA	70118-5665	>18				Y
1	ORLEANS	TULANE UNIVERSITY MEDICAL GROUP	JUAN DUCHESNE	20 - Physician (MD)	02 - General Surgery	1440 CANAL ST, 10TH FL	NEW ORLEANS	LA	70112-2703	>18				Y
1	ORLEANS	TULANE UNIVERSITY MEDICAL GROUP	JUAN DUCHESNE	20 - Physician (MD)	02 - General Surgery	611 N.RAMPART ST.	NEW ORLEANS	LA	70112-3505	>18				Y
1	ORLEANS	TULANE UNIVERSITY MEDICAL GROUP	JUAN DUCHESNE	20 - Physician (MD)	02 - General Surgery	1415 TULANE AVE	NEW ORLEANS	LA	70112-2600	NONE				Y

*** Denotes LOI Received After Mapping Deadline Therefore Not Included in GeoMap

* Denotes Cap Previously Reported

CHS-LA Proposed Provider Network

Region	Parish	Practice Name	Provider Name	Provider Code	Specialty Code	Address Street	Address City	Address State	Address ZIP	Age Restrictions	Cap (PCP's ONLY)	Accepting New Pts (PCP's Only)	Significant Traditional Provider	Signed LOI
1	ORLEANS	TULANE UNIVERSITY MEDICAL GROUP	JUAN DUCHESNE	20 - Physician (MD)	02 - General Surgery	1450 POYDRAS ST.	NEW ORLEANS	LA	70112-1227	NONE				Y
1	ORLEANS	TULANE UNIVERSITY MEDICAL GROUP	JUAN DUCHESNE	20 - Physician (MD)	02 - General Surgery	150 SOUTH LIBERTY STREET	NEW ORLEANS	LA	70112	>18				Y
1	ORLEANS	TULANE UNIVERSITY MEDICAL GROUP	JULIE FINGER	20 - Physician (MD)	37-1A Pediatrics-Adolescent Medicine	2021 PERDIDO ST.	NEW ORLEANS	LA	70112-1352	<18	*	Y	Y	Y
1	ORLEANS	TULANE UNIVERSITY MEDICAL GROUP	JULIE FINGER	20 - Physician (MD)	37-1A Pediatrics-Adolescent Medicine	6823 ST CHARLES AVE BLDG 92	NEW ORLEANS	LA	70118-5665	<18	*	Y	Y	Y
1	ORLEANS	TULANE UNIVERSITY MEDICAL GROUP	JULIE FINGER	20 - Physician (MD)	37-1A Pediatrics-Adolescent Medicine	1440 CANAL ST, 10TH FL	NEW ORLEANS	LA	70112-2703	<18	*	Y	Y	Y
1	ORLEANS	TULANE UNIVERSITY MEDICAL GROUP	JULIE FINGER	20 - Physician (MD)	37-1A Pediatrics-Adolescent Medicine	611 N.RAMPART ST.	NEW ORLEANS	LA	70112-3505	<18	*	Y	Y	Y
1	ORLEANS	TULANE UNIVERSITY MEDICAL GROUP	JULIE FINGER	20 - Physician (MD)	37-1A Pediatrics-Adolescent Medicine	1415 TULANE AVE	NEW ORLEANS	LA	70112-2600	<18	*	Y	Y	Y
1	ORLEANS	TULANE UNIVERSITY MEDICAL GROUP	JULIE FINGER	20 - Physician (MD)	37-1A Pediatrics-Adolescent Medicine	1450 POYDRAS ST.	NEW ORLEANS	LA	70112-1227	<18	*	Y	Y	Y
1	ORLEANS	TULANE UNIVERSITY MEDICAL GROUP	JULIE FINGER	20 - Physician (MD)	37-1A Pediatrics-Adolescent Medicine	150 SOUTH LIBERTY STREET	NEW ORLEANS	LA	70112	<18	*	Y	Y	Y
1	ORLEANS	TULANE UNIVERSITY MEDICAL GROUP	JULIE WASHKO	20 - Physician (MD)	37-1I Pediatrics-Pediatric Hematology-Oncology	2021 PERDIDO ST.	NEW ORLEANS	LA	70112-1352	<18	*	Y	Y	Y
1	ORLEANS	TULANE UNIVERSITY MEDICAL GROUP	JULIE WASHKO	20 - Physician (MD)	37-1I Pediatrics-Pediatric Hematology-Oncology	6823 ST CHARLES AVE BLDG 92	NEW ORLEANS	LA	70118-5665	<18	*	Y	Y	Y
1	ORLEANS	TULANE UNIVERSITY MEDICAL GROUP	JULIE WASHKO	20 - Physician (MD)	37-1I Pediatrics-Pediatric Hematology-Oncology	1440 CANAL ST, 10TH FL	NEW ORLEANS	LA	70112-2703	<18	*	Y	Y	Y
1	ORLEANS	TULANE UNIVERSITY MEDICAL GROUP	JULIE WASHKO	20 - Physician (MD)	37-1I Pediatrics-Pediatric Hematology-Oncology	611 N.RAMPART ST.	NEW ORLEANS	LA	70112-3505	<18	*	Y	Y	Y
1	ORLEANS	TULANE UNIVERSITY MEDICAL GROUP	JULIE WASHKO	20 - Physician (MD)	37-1I Pediatrics-Pediatric Hematology-Oncology	1415 TULANE AVE	NEW ORLEANS	LA	70112-2600	<18	*	Y	Y	Y
1	ORLEANS	TULANE UNIVERSITY MEDICAL GROUP	JULIE WASHKO	20 - Physician (MD)	37-1I Pediatrics-Pediatric Hematology-Oncology	1450 POYDRAS ST.	NEW ORLEANS	LA	70112-1227	<18	*	Y	Y	Y
1	ORLEANS	TULANE UNIVERSITY MEDICAL GROUP	JULIE WASHKO	20 - Physician (MD)	37-1I Pediatrics-Pediatric Hematology-Oncology	150 SOUTH LIBERTY STREET	NEW ORLEANS	LA	70112	<18	*	Y	Y	Y
1	ORLEANS	TULANE UNIVERSITY MEDICAL GROUP	KAREN DESALVO	20 - Physician (MD)	41 - Internal Medicine	2021 PERDIDO ST.	NEW ORLEANS	LA	70112-1352	NONE	*	Y	Y	Y
1	ORLEANS	TULANE UNIVERSITY MEDICAL GROUP	KAREN DESALVO	20 - Physician (MD)	41 - Internal Medicine	6823 ST CHARLES AVE BLDG 92	NEW ORLEANS	LA	70118-5665	>18	*	Y	Y	Y
1	ORLEANS	TULANE UNIVERSITY MEDICAL GROUP	KAREN DESALVO	20 - Physician (MD)	41 - Internal Medicine	1440 CANAL ST, 10TH FL	NEW ORLEANS	LA	70112-2703	>18	*	Y	Y	Y
1	ORLEANS	TULANE UNIVERSITY MEDICAL GROUP	KAREN DESALVO	20 - Physician (MD)	41 - Internal Medicine	611 N.RAMPART ST.	NEW ORLEANS	LA	70112-3505	>18	*	Y	Y	Y
1	ORLEANS	TULANE UNIVERSITY MEDICAL GROUP	KAREN DESALVO	20 - Physician (MD)	41 - Internal Medicine	1415 TULANE AVE	NEW ORLEANS	LA	70112-2600	NONE	*	Y	Y	Y
1	ORLEANS	TULANE UNIVERSITY MEDICAL GROUP	KAREN DESALVO	20 - Physician (MD)	41 - Internal Medicine	1450 POYDRAS ST.	NEW ORLEANS	LA	70112-1227	NONE	*	Y	Y	Y
1	ORLEANS	TULANE UNIVERSITY MEDICAL GROUP	KAREN DESALVO	20 - Physician (MD)	41 - Internal Medicine	150 SOUTH LIBERTY STREET	NEW ORLEANS	LA	70112	>18	*	Y	Y	Y
1	ORLEANS	TULANE UNIVERSITY MEDICAL GROUP	KATHLEEN ROBERTSON	20 - Physician (MD)	20 - Orthopedic Surgery	2021 PERDIDO ST.	NEW ORLEANS	LA	70112-1352	NONE				Y
1	ORLEANS	TULANE UNIVERSITY MEDICAL GROUP	KATHLEEN ROBERTSON	20 - Physician (MD)	20 - Orthopedic Surgery	2021 PERDIDO ST.	NEW ORLEANS	LA	70112-1352	NONE				Y
1	ORLEANS	TULANE UNIVERSITY MEDICAL GROUP	KATHLEEN ROBERTSON	20 - Physician (MD)	20 - Orthopedic Surgery	2021 PERDIDO ST.	NEW ORLEANS	LA	70112-1352	NONE				Y
1	ORLEANS	TULANE UNIVERSITY MEDICAL GROUP	KATHLEEN ROBERTSON	20 - Physician (MD)	20 - Orthopedic Surgery	6823 ST CHARLES AVE BLDG 92	NEW ORLEANS	LA	70118-5665	>18				Y
1	ORLEANS	TULANE UNIVERSITY MEDICAL GROUP	KATHLEEN ROBERTSON	20 - Physician (MD)	20 - Orthopedic Surgery	6823 ST CHARLES AVE BLDG 92	NEW ORLEANS	LA	70118-5665	>18				Y
1	ORLEANS	TULANE UNIVERSITY MEDICAL GROUP	KATHLEEN ROBERTSON	20 - Physician (MD)	20 - Orthopedic Surgery	6823 ST CHARLES AVE BLDG 92	NEW ORLEANS	LA	70118-5665	>18				Y

*** Denotes LOI Received After Mapping Deadline Therefore Not Included in GeoMap

* Denotes Cap Previously Reported

CHS-LA Proposed Provider Network

Region	Parish	Practice Name	Provider Name	Provider Code	Specialty Code	Address Street	Address City	Address State	Address ZIP	Age Restrictions	Cap (PCP's ONLY)	Accepting New Pts (PCP's Only)	Significant Traditional Provider	Signed LOI
1	ORLEANS	TULANE UNIVERSITY MEDICAL GROUP	KATHLEEN ROBERTSON	20 - Physician (MD)	20 - Orthopedic Surgery	1440 CANAL ST, 10TH FL	NEW ORLEANS	LA	70112-2703	>18				Y
1	ORLEANS	TULANE UNIVERSITY MEDICAL GROUP	KATHLEEN ROBERTSON	20 - Physician (MD)	20 - Orthopedic Surgery	1440 CANAL ST, 10TH FL	NEW ORLEANS	LA	70112-2703	>18				Y
1	ORLEANS	TULANE UNIVERSITY MEDICAL GROUP	KATHLEEN ROBERTSON	20 - Physician (MD)	20 - Orthopedic Surgery	1440 CANAL ST, 10TH FL	NEW ORLEANS	LA	70112-2703	>18				Y
1	ORLEANS	TULANE UNIVERSITY MEDICAL GROUP	KATHLEEN ROBERTSON	20 - Physician (MD)	20 - Orthopedic Surgery	611 N.RAMPART ST.	NEW ORLEANS	LA	70112-3505	>18				Y
1	ORLEANS	TULANE UNIVERSITY MEDICAL GROUP	KATHLEEN ROBERTSON	20 - Physician (MD)	20 - Orthopedic Surgery	611 N.RAMPART ST.	NEW ORLEANS	LA	70112-3505	>18				Y
1	ORLEANS	TULANE UNIVERSITY MEDICAL GROUP	KATHLEEN ROBERTSON	20 - Physician (MD)	20 - Orthopedic Surgery	611 N.RAMPART ST.	NEW ORLEANS	LA	70112-3505	>18				Y
1	ORLEANS	TULANE UNIVERSITY MEDICAL GROUP	KATHLEEN ROBERTSON	20 - Physician (MD)	20 - Orthopedic Surgery	1415 TULANE AVE	NEW ORLEANS	LA	70112-2600	NONE				Y
1	ORLEANS	TULANE UNIVERSITY MEDICAL GROUP	KATHLEEN ROBERTSON	20 - Physician (MD)	20 - Orthopedic Surgery	1415 TULANE AVE	NEW ORLEANS	LA	70112-2600	NONE				Y
1	ORLEANS	TULANE UNIVERSITY MEDICAL GROUP	KATHLEEN ROBERTSON	20 - Physician (MD)	20 - Orthopedic Surgery	1415 TULANE AVE	NEW ORLEANS	LA	70112-2600	NONE				Y
1	ORLEANS	TULANE UNIVERSITY MEDICAL GROUP	KATHLEEN ROBERTSON	20 - Physician (MD)	20 - Orthopedic Surgery	1450 POYDRAS ST.	NEW ORLEANS	LA	70112-1227	NONE				Y
1	ORLEANS	TULANE UNIVERSITY MEDICAL GROUP	KATHLEEN ROBERTSON	20 - Physician (MD)	20 - Orthopedic Surgery	1450 POYDRAS ST.	NEW ORLEANS	LA	70112-1227	NONE				Y
1	ORLEANS	TULANE UNIVERSITY MEDICAL GROUP	KATHLEEN ROBERTSON	20 - Physician (MD)	20 - Orthopedic Surgery	1450 POYDRAS ST.	NEW ORLEANS	LA	70112-1227	NONE				Y
1	ORLEANS	TULANE UNIVERSITY MEDICAL GROUP	KATHLEEN ROBERTSON	20 - Physician (MD)	20 - Orthopedic Surgery	150 SOUTH LIBERTY STREET	NEW ORLEANS	LA	70112	>18				Y
1	ORLEANS	TULANE UNIVERSITY MEDICAL GROUP	KATHLEEN ROBERTSON	20 - Physician (MD)	20 - Orthopedic Surgery	150 SOUTH LIBERTY STREET	NEW ORLEANS	LA	70112	>18				Y
1	ORLEANS	TULANE UNIVERSITY MEDICAL GROUP	KATHLEEN ROBERTSON	20 - Physician (MD)	20 - Orthopedic Surgery	150 SOUTH LIBERTY STREET	NEW ORLEANS	LA	70112	>18				Y
1	ORLEANS	TULANE UNIVERSITY MEDICAL GROUP	KEITH WINFREY	20 - Physician (MD)	41 - Internal Medicine	2021 PERDIDO ST.	NEW ORLEANS	LA	70112-1352	NONE	*	Y	Y	Y
1	ORLEANS	TULANE UNIVERSITY MEDICAL GROUP	KEITH WINFREY	20 - Physician (MD)	41 - Internal Medicine	6823 ST CHARLES AVE BLDG 92	NEW ORLEANS	LA	70118-5665	>18	*	Y	Y	Y
1	ORLEANS	TULANE UNIVERSITY MEDICAL GROUP	KEITH WINFREY	20 - Physician (MD)	41 - Internal Medicine	1440 CANAL ST, 10TH FL	NEW ORLEANS	LA	70112-2703	>18	*	Y	Y	Y
1	ORLEANS	TULANE UNIVERSITY MEDICAL GROUP	KEITH WINFREY	20 - Physician (MD)	41 - Internal Medicine	611 N.RAMPART ST.	NEW ORLEANS	LA	70112-3505	>18	*	Y	Y	Y
1	ORLEANS	TULANE UNIVERSITY MEDICAL GROUP	KEITH WINFREY	20 - Physician (MD)	41 - Internal Medicine	1415 TULANE AVE	NEW ORLEANS	LA	70112-2600	NONE	*	Y	Y	Y
1	ORLEANS	TULANE UNIVERSITY MEDICAL GROUP	KEITH WINFREY	20 - Physician (MD)	41 - Internal Medicine	1450 POYDRAS ST.	NEW ORLEANS	LA	70112-1227	NONE	*	Y	Y	Y
1	ORLEANS	TULANE UNIVERSITY MEDICAL GROUP	KEITH WINFREY	20 - Physician (MD)	41 - Internal Medicine	150 SOUTH LIBERTY STREET	NEW ORLEANS	LA	70112	>18	*	Y	Y	Y
1	ORLEANS	TULANE UNIVERSITY MEDICAL GROUP	KRZYSZTOF MOROZ	20 - Physician (MD)	22 - Pathology	2021 PERDIDO ST.	NEW ORLEANS	LA	70112-1352	NONE				Y
1	ORLEANS	TULANE UNIVERSITY MEDICAL GROUP	KRZYSZTOF MOROZ	20 - Physician (MD)	22 - Pathology	6823 ST CHARLES AVE BLDG 92	NEW ORLEANS	LA	70118-5665	>18				Y
1	ORLEANS	TULANE UNIVERSITY MEDICAL GROUP	KRZYSZTOF MOROZ	20 - Physician (MD)	22 - Pathology	1440 CANAL ST, 10TH FL	NEW ORLEANS	LA	70112-2703	>18				Y
1	ORLEANS	TULANE UNIVERSITY MEDICAL GROUP	KRZYSZTOF MOROZ	20 - Physician (MD)	22 - Pathology	611 N.RAMPART ST.	NEW ORLEANS	LA	70112-3505	>18				Y
1	ORLEANS	TULANE UNIVERSITY MEDICAL GROUP	KRZYSZTOF MOROZ	20 - Physician (MD)	22 - Pathology	1415 TULANE AVE	NEW ORLEANS	LA	70112-2600	NONE				Y
1	ORLEANS	TULANE UNIVERSITY MEDICAL GROUP	KRZYSZTOF MOROZ	20 - Physician (MD)	22 - Pathology	1450 POYDRAS ST.	NEW ORLEANS	LA	70112-1227	NONE				Y
1	ORLEANS	TULANE UNIVERSITY MEDICAL GROUP	KRZYSZTOF MOROZ	20 - Physician (MD)	22 - Pathology	150 SOUTH LIBERTY STREET	NEW ORLEANS	LA	70112	>18				Y

*** Denotes LOI Received After Mapping Deadline Therefore Not Included in GeoMap

* Denotes Cap Previously Reported

CHS-LA Proposed Provider Network

Region	Parish	Practice Name	Provider Name	Provider Code	Specialty Code	Address Street	Address City	Address State	Address ZIP	Age Restrictions	Cap (PCP's ONLY)	Accepting New Pts (PCP's Only)	Significant Traditional Provider	Signed LOI
1	ORLEANS	TULANE UNIVERSITY MEDICAL GROUP	LAURI HENGL	78 - Nurse Practitioner	10 - Gastroenterology	2021 PERDIDO ST.	NEW ORLEANS	LA	70112-1352	NONE				Y
1	ORLEANS	TULANE UNIVERSITY MEDICAL GROUP	LAURI HENGL	78 - Nurse Practitioner	10 - Gastroenterology	6823 ST CHARLES AVE BLDG 92	NEW ORLEANS	LA	70118-5665	>18				Y
1	ORLEANS	TULANE UNIVERSITY MEDICAL GROUP	LAURI HENGL	78 - Nurse Practitioner	10 - Gastroenterology	1440 CANAL ST, 10TH FL	NEW ORLEANS	LA	70112-2703	>18				Y
1	ORLEANS	TULANE UNIVERSITY MEDICAL GROUP	LAURI HENGL	78 - Nurse Practitioner	10 - Gastroenterology	611 N.RAMPART ST.	NEW ORLEANS	LA	70112-3505	>18				Y
1	ORLEANS	TULANE UNIVERSITY MEDICAL GROUP	LAURI HENGL	78 - Nurse Practitioner	10 - Gastroenterology	1415 TULANE AVE	NEW ORLEANS	LA	70112-2600	NONE				Y
1	ORLEANS	TULANE UNIVERSITY MEDICAL GROUP	LAURI HENGL	78 - Nurse Practitioner	10 - Gastroenterology	1450 POYDRAS ST.	NEW ORLEANS	LA	70112-1227	NONE				Y
1	ORLEANS	TULANE UNIVERSITY MEDICAL GROUP	LAURI HENGL	78 - Nurse Practitioner	10 - Gastroenterology	150 SOUTH LIBERTY STREET	NEW ORLEANS	LA	70112	>18				Y
1	ORLEANS	TULANE UNIVERSITY MEDICAL GROUP	LAURIANNE WILD	20 - Physician (MD)	03 - Allergy	2021 PERDIDO ST.	NEW ORLEANS	LA	70112-1352	NONE				Y
1	ORLEANS	TULANE UNIVERSITY MEDICAL GROUP	LAURIANNE WILD	20 - Physician (MD)	03 - Allergy	6823 ST CHARLES AVE BLDG 92	NEW ORLEANS	LA	70118-5665	>18				Y
1	ORLEANS	TULANE UNIVERSITY MEDICAL GROUP	LAURIANNE WILD	20 - Physician (MD)	03 - Allergy	1440 CANAL ST, 10TH FL	NEW ORLEANS	LA	70112-2703	>18				Y
1	ORLEANS	TULANE UNIVERSITY MEDICAL GROUP	LAURIANNE WILD	20 - Physician (MD)	03 - Allergy	611 N.RAMPART ST.	NEW ORLEANS	LA	70112-3505	>18				Y
1	ORLEANS	TULANE UNIVERSITY MEDICAL GROUP	LAURIANNE WILD	20 - Physician (MD)	03 - Allergy	1415 TULANE AVE	NEW ORLEANS	LA	70112-2600	NONE				Y
1	ORLEANS	TULANE UNIVERSITY MEDICAL GROUP	LAURIANNE WILD	20 - Physician (MD)	03 - Allergy	1450 POYDRAS ST.	NEW ORLEANS	LA	70112-1227	NONE				Y
1	ORLEANS	TULANE UNIVERSITY MEDICAL GROUP	LAURIANNE WILD	20 - Physician (MD)	03 - Allergy	150 SOUTH LIBERTY STREET	NEW ORLEANS	LA	70112	>18				Y
1	ORLEANS	TULANE UNIVERSITY MEDICAL GROUP	LAWRENCE O'MEALLIE	20 - Physician (MD)	06 - Cardiovascular Disease	2021 PERDIDO ST.	NEW ORLEANS	LA	70112-1352	NONE				Y
1	ORLEANS	TULANE UNIVERSITY MEDICAL GROUP	LAWRENCE O'MEALLIE	20 - Physician (MD)	06 - Cardiovascular Disease	6823 ST CHARLES AVE BLDG 92	NEW ORLEANS	LA	70118-5665	>18				Y
1	ORLEANS	TULANE UNIVERSITY MEDICAL GROUP	LAWRENCE O'MEALLIE	20 - Physician (MD)	06 - Cardiovascular Disease	1440 CANAL ST, 10TH FL	NEW ORLEANS	LA	70112-2703	>18				Y
1	ORLEANS	TULANE UNIVERSITY MEDICAL GROUP	LAWRENCE O'MEALLIE	20 - Physician (MD)	06 - Cardiovascular Disease	611 N.RAMPART ST.	NEW ORLEANS	LA	70112-3505	>18				Y
1	ORLEANS	TULANE UNIVERSITY MEDICAL GROUP	LAWRENCE O'MEALLIE	20 - Physician (MD)	06 - Cardiovascular Disease	1415 TULANE AVE	NEW ORLEANS	LA	70112-2600	NONE				Y
1	ORLEANS	TULANE UNIVERSITY MEDICAL GROUP	LAWRENCE O'MEALLIE	20 - Physician (MD)	06 - Cardiovascular Disease	1450 POYDRAS ST.	NEW ORLEANS	LA	70112-1227	NONE				Y
1	ORLEANS	TULANE UNIVERSITY MEDICAL GROUP	LAWRENCE O'MEALLIE	20 - Physician (MD)	06 - Cardiovascular Disease	150 SOUTH LIBERTY STREET	NEW ORLEANS	LA	70112	>18				Y
1	ORLEANS	TULANE UNIVERSITY MEDICAL GROUP	LESLIE LAWRENCE	20 - Physician (MD)	26 - Psychiatry	2021 PERDIDO ST.	NEW ORLEANS	LA	70112-1352	NONE				Y
1	ORLEANS	TULANE UNIVERSITY MEDICAL GROUP	LESLIE LAWRENCE	20 - Physician (MD)	26 - Psychiatry	6823 ST CHARLES AVE BLDG 92	NEW ORLEANS	LA	70118-5665	>18				Y
1	ORLEANS	TULANE UNIVERSITY MEDICAL GROUP	LESLIE LAWRENCE	20 - Physician (MD)	26 - Psychiatry	1440 CANAL ST, 10TH FL	NEW ORLEANS	LA	70112-2703	>18				Y
1	ORLEANS	TULANE UNIVERSITY MEDICAL GROUP	LESLIE LAWRENCE	20 - Physician (MD)	26 - Psychiatry	611 N.RAMPART ST.	NEW ORLEANS	LA	70112-3505	>18				Y
1	ORLEANS	TULANE UNIVERSITY MEDICAL GROUP	LESLIE LAWRENCE	20 - Physician (MD)	26 - Psychiatry	1415 TULANE AVE	NEW ORLEANS	LA	70112-2600	NONE				Y
1	ORLEANS	TULANE UNIVERSITY MEDICAL GROUP	LESLIE LAWRENCE	20 - Physician (MD)	26 - Psychiatry	1450 POYDRAS ST.	NEW ORLEANS	LA	70112-1227	NONE				Y
1	ORLEANS	TULANE UNIVERSITY MEDICAL GROUP	LESLIE LAWRENCE	20 - Physician (MD)	26 - Psychiatry	150 SOUTH LIBERTY STREET	NEW ORLEANS	LA	70112	>18				Y
1	ORLEANS	TULANE UNIVERSITY MEDICAL GROUP	LOTUCE LEE HAMM	20 - Physician (MD)	39 - Nephrology	2021 PERDIDO ST.	NEW ORLEANS	LA	70112-1352	NONE				Y

*** Denotes LOI Received After Mapping Deadline Therefore Not Included in GeoMap

* Denotes Cap Previously Reported

CHS-LA Proposed Provider Network

Region	Parish	Practice Name	Provider Name	Provider Code	Specialty Code	Address Street	Address City	Address State	Address ZIP	Age Restrictions	Cap (PCP's ONLY)	Accepting New Pts (PCP's Only)	Significant Traditional Provider	Signed LOI
1	ORLEANS	TULANE UNIVERSITY MEDICAL GROUP	LOTUCE LEE HAMM	20 - Physician (MD)	39 - Nephrology	6823 ST CHARLES AVE BLDG 92	NEW ORLEANS	LA	70118-5665	>18				Y
1	ORLEANS	TULANE UNIVERSITY MEDICAL GROUP	LOTUCE LEE HAMM	20 - Physician (MD)	39 - Nephrology	1440 CANAL ST, 10TH FL	NEW ORLEANS	LA	70112-2703	>18				Y
1	ORLEANS	TULANE UNIVERSITY MEDICAL GROUP	LOTUCE LEE HAMM	20 - Physician (MD)	39 - Nephrology	611 N.RAMPART ST.	NEW ORLEANS	LA	70112-3505	>18				Y
1	ORLEANS	TULANE UNIVERSITY MEDICAL GROUP	LOTUCE LEE HAMM	20 - Physician (MD)	39 - Nephrology	1415 TULANE AVE	NEW ORLEANS	LA	70112-2600	NONE				Y
1	ORLEANS	TULANE UNIVERSITY MEDICAL GROUP	LOTUCE LEE HAMM	20 - Physician (MD)	39 - Nephrology	1450 POYDRAS ST.	NEW ORLEANS	LA	70112-1227	NONE				Y
1	ORLEANS	TULANE UNIVERSITY MEDICAL GROUP	LOTUCE LEE HAMM	20 - Physician (MD)	39 - Nephrology	150 SOUTH LIBERTY STREET	NEW ORLEANS	LA	70112	>18				Y
1	ORLEANS	TULANE UNIVERSITY MEDICAL GROUP	LUIS BALART	20 - Physician (MD)	10 - Gastroenterology	2021 PERDIDO ST.	NEW ORLEANS	LA	70112-1352	NONE				Y
1	ORLEANS	TULANE UNIVERSITY MEDICAL GROUP	LUIS BALART	20 - Physician (MD)	10 - Gastroenterology	6823 ST CHARLES AVE BLDG 92	NEW ORLEANS	LA	70118-5665	>18				Y
1	ORLEANS	TULANE UNIVERSITY MEDICAL GROUP	LUIS BALART	20 - Physician (MD)	10 - Gastroenterology	1440 CANAL ST, 10TH FL	NEW ORLEANS	LA	70112-2703	>18				Y
1	ORLEANS	TULANE UNIVERSITY MEDICAL GROUP	LUIS BALART	20 - Physician (MD)	10 - Gastroenterology	611 N.RAMPART ST.	NEW ORLEANS	LA	70112-3505	>18				Y
1	ORLEANS	TULANE UNIVERSITY MEDICAL GROUP	LUIS BALART	20 - Physician (MD)	10 - Gastroenterology	1415 TULANE AVE	NEW ORLEANS	LA	70112-2600	NONE				Y
1	ORLEANS	TULANE UNIVERSITY MEDICAL GROUP	LUIS BALART	20 - Physician (MD)	10 - Gastroenterology	1450 POYDRAS ST.	NEW ORLEANS	LA	70112-1227	NONE				Y
1	ORLEANS	TULANE UNIVERSITY MEDICAL GROUP	LUIS BALART	20 - Physician (MD)	10 - Gastroenterology	150 SOUTH LIBERTY STREET	NEW ORLEANS	LA	70112	>18				Y
1	ORLEANS	TULANE UNIVERSITY MEDICAL GROUP	LYA CRICHLOW	20 - Physician (MD)	02 - General Surgery	2021 PERDIDO ST.	NEW ORLEANS	LA	70112-1352	NONE				Y
1	ORLEANS	TULANE UNIVERSITY MEDICAL GROUP	LYA CRICHLOW	20 - Physician (MD)	02 - General Surgery	6823 ST CHARLES AVE BLDG 92	NEW ORLEANS	LA	70118-5665	>18				Y
1	ORLEANS	TULANE UNIVERSITY MEDICAL GROUP	LYA CRICHLOW	20 - Physician (MD)	02 - General Surgery	1440 CANAL ST, 10TH FL	NEW ORLEANS	LA	70112-2703	>18				Y
1	ORLEANS	TULANE UNIVERSITY MEDICAL GROUP	LYA CRICHLOW	20 - Physician (MD)	02 - General Surgery	611 N.RAMPART ST.	NEW ORLEANS	LA	70112-3505	>18				Y
1	ORLEANS	TULANE UNIVERSITY MEDICAL GROUP	LYA CRICHLOW	20 - Physician (MD)	02 - General Surgery	1415 TULANE AVE	NEW ORLEANS	LA	70112-2600	NONE				Y
1	ORLEANS	TULANE UNIVERSITY MEDICAL GROUP	LYA CRICHLOW	20 - Physician (MD)	02 - General Surgery	1450 POYDRAS ST.	NEW ORLEANS	LA	70112-1227	NONE				Y
1	ORLEANS	TULANE UNIVERSITY MEDICAL GROUP	LYA CRICHLOW	20 - Physician (MD)	02 - General Surgery	150 SOUTH LIBERTY STREET	NEW ORLEANS	LA	70112	>18				Y
1	ORLEANS	TULANE UNIVERSITY MEDICAL GROUP	LYDIA BAZZANO	20 - Physician (MD)	41 - Internal Medicine	2021 PERDIDO ST.	NEW ORLEANS	LA	70112-1352	NONE	*	Y	Y	Y
1	ORLEANS	TULANE UNIVERSITY MEDICAL GROUP	LYDIA BAZZANO	20 - Physician (MD)	41 - Internal Medicine	6823 ST CHARLES AVE BLDG 92	NEW ORLEANS	LA	70118-5665	>18	*	Y	Y	Y
1	ORLEANS	TULANE UNIVERSITY MEDICAL GROUP	LYDIA BAZZANO	20 - Physician (MD)	41 - Internal Medicine	1440 CANAL ST, 10TH FL	NEW ORLEANS	LA	70112-2703	>18	*	Y	Y	Y
1	ORLEANS	TULANE UNIVERSITY MEDICAL GROUP	LYDIA BAZZANO	20 - Physician (MD)	41 - Internal Medicine	611 N.RAMPART ST.	NEW ORLEANS	LA	70112-3505	>18	*	Y	Y	Y
1	ORLEANS	TULANE UNIVERSITY MEDICAL GROUP	LYDIA BAZZANO	20 - Physician (MD)	41 - Internal Medicine	1415 TULANE AVE	NEW ORLEANS	LA	70112-2600	NONE	*	Y	Y	Y
1	ORLEANS	TULANE UNIVERSITY MEDICAL GROUP	LYDIA BAZZANO	20 - Physician (MD)	41 - Internal Medicine	1450 POYDRAS ST.	NEW ORLEANS	LA	70112-1227	NONE	*	Y	Y	Y
1	ORLEANS	TULANE UNIVERSITY MEDICAL GROUP	LYDIA BAZZANO	20 - Physician (MD)	41 - Internal Medicine	150 SOUTH LIBERTY STREET	NEW ORLEANS	LA	70112	>18	*	Y	Y	Y
1	ORLEANS	TULANE UNIVERSITY MEDICAL GROUP	MANUEL LOPEZ	20 - Physician (MD)	03 - Allergy	2021 PERDIDO ST.	NEW ORLEANS	LA	70112-1352	NONE				Y
1	ORLEANS	TULANE UNIVERSITY MEDICAL GROUP	MANUEL LOPEZ	20 - Physician (MD)	03 - Allergy	6823 ST CHARLES AVE BLDG 92	NEW ORLEANS	LA	70118-5665	>18				Y

*** Denotes LOI Received After Mapping Deadline Therefore Not Included in GeoMap

* Denotes Cap Previously Reported

CHS-LA Proposed Provider Network

Region	Parish	Practice Name	Provider Name	Provider Code	Specialty Code	Address Street	Address City	Address State	Address ZIP	Age Restrictions	Cap (PCP's ONLY)	Accepting New Pts (PCP's Only)	Significant Traditional Provider	Signed LOI
1	ORLEANS	TULANE UNIVERSITY MEDICAL GROUP	MANUEL LOPEZ	20 - Physician (MD)	03 - Allergy	1440 CANAL ST, 10TH FL	NEW ORLEANS	LA	70112-2703	>18				Y
1	ORLEANS	TULANE UNIVERSITY MEDICAL GROUP	MANUEL LOPEZ	20 - Physician (MD)	03 - Allergy	611 N.RAMPART ST.	NEW ORLEANS	LA	70112-3505	>18				Y
1	ORLEANS	TULANE UNIVERSITY MEDICAL GROUP	MANUEL LOPEZ	20 - Physician (MD)	03 - Allergy	1415 TULANE AVE	NEW ORLEANS	LA	70112-2600	NONE				Y
1	ORLEANS	TULANE UNIVERSITY MEDICAL GROUP	MANUEL LOPEZ	20 - Physician (MD)	03 - Allergy	1450 POYDRAS ST.	NEW ORLEANS	LA	70112-1227	NONE				Y
1	ORLEANS	TULANE UNIVERSITY MEDICAL GROUP	MANUEL LOPEZ	20 - Physician (MD)	03 - Allergy	150 SOUTH LIBERTY STREET	NEW ORLEANS	LA	70112	>18				Y
1	ORLEANS	TULANE UNIVERSITY MEDICAL GROUP	MARC KAHN	20 - Physician (MD)	41-2J Internal Medicine-Medical Oncology	2021 PERDIDO ST.	NEW ORLEANS	LA	70112-1352	NONE	*	Y	Y	Y
1	ORLEANS	TULANE UNIVERSITY MEDICAL GROUP	MARC KAHN	20 - Physician (MD)	41-2J Internal Medicine-Medical Oncology	6823 ST CHARLES AVE BLDG 92	NEW ORLEANS	LA	70118-5665	>18	*	Y	Y	Y
1	ORLEANS	TULANE UNIVERSITY MEDICAL GROUP	MARC KAHN	20 - Physician (MD)	41-2J Internal Medicine-Medical Oncology	1440 CANAL ST, 10TH FL	NEW ORLEANS	LA	70112-2703	>18	*	Y	Y	Y
1	ORLEANS	TULANE UNIVERSITY MEDICAL GROUP	MARC KAHN	20 - Physician (MD)	41-2J Internal Medicine-Medical Oncology	611 N.RAMPART ST.	NEW ORLEANS	LA	70112-3505	>18	*	Y	Y	Y
1	ORLEANS	TULANE UNIVERSITY MEDICAL GROUP	MARC KAHN	20 - Physician (MD)	41-2J Internal Medicine-Medical Oncology	1415 TULANE AVE	NEW ORLEANS	LA	70112-2600	NONE	*	Y	Y	Y
1	ORLEANS	TULANE UNIVERSITY MEDICAL GROUP	MARC KAHN	20 - Physician (MD)	41-2J Internal Medicine-Medical Oncology	1450 POYDRAS ST.	NEW ORLEANS	LA	70112-1227	NONE	*	Y	Y	Y
1	ORLEANS	TULANE UNIVERSITY MEDICAL GROUP	MARC KAHN	20 - Physician (MD)	41-2J Internal Medicine-Medical Oncology	150 SOUTH LIBERTY STREET	NEW ORLEANS	LA	70112	>18	*	Y	Y	Y
1	ORLEANS	TULANE UNIVERSITY MEDICAL GROUP	Marcelo Blaya	20 - Physician (MD)	41-2J Internal Medicine-Medical Oncology	2021 PERDIDO ST.	NEW ORLEANS	LA	70112-1352	NONE	*	Y	Y	Y
1	ORLEANS	TULANE UNIVERSITY MEDICAL GROUP	Marcelo Blaya	20 - Physician (MD)	41-2J Internal Medicine-Medical Oncology	6823 ST CHARLES AVE BLDG 92	NEW ORLEANS	LA	70118-5665	>18	*	Y	Y	Y
1	ORLEANS	TULANE UNIVERSITY MEDICAL GROUP	Marcelo Blaya	20 - Physician (MD)	41-2J Internal Medicine-Medical Oncology	1440 CANAL ST, 10TH FL	NEW ORLEANS	LA	70112-2703	>18	*	Y	Y	Y
1	ORLEANS	TULANE UNIVERSITY MEDICAL GROUP	Marcelo Blaya	20 - Physician (MD)	41-2J Internal Medicine-Medical Oncology	611 N.RAMPART ST.	NEW ORLEANS	LA	70112-3505	>18	*	Y	Y	Y
1	ORLEANS	TULANE UNIVERSITY MEDICAL GROUP	Marcelo Blaya	20 - Physician (MD)	41-2J Internal Medicine-Medical Oncology	1415 TULANE AVE	NEW ORLEANS	LA	70112-2600	NONE	*	Y	Y	Y
1	ORLEANS	TULANE UNIVERSITY MEDICAL GROUP	Marcelo Blaya	20 - Physician (MD)	41-2J Internal Medicine-Medical Oncology	1450 POYDRAS ST.	NEW ORLEANS	LA	70112-1227	NONE	*	Y	Y	Y
1	ORLEANS	TULANE UNIVERSITY MEDICAL GROUP	Marcelo Blaya	20 - Physician (MD)	41-2J Internal Medicine-Medical Oncology	150 SOUTH LIBERTY STREET	NEW ORLEANS	LA	70112	>18	*	Y	Y	Y
1	ORLEANS	TULANE UNIVERSITY MEDICAL GROUP	MARCIA GLASS	20 - Physician (MD)	41 - Internal Medicine	2021 PERDIDO ST.	NEW ORLEANS	LA	70112-1352	NONE	*	Y	Y	Y
1	ORLEANS	TULANE UNIVERSITY MEDICAL GROUP	MARCIA GLASS	20 - Physician (MD)	41 - Internal Medicine	6823 ST CHARLES AVE BLDG 92	NEW ORLEANS	LA	70118-5665	>18	*	Y	Y	Y
1	ORLEANS	TULANE UNIVERSITY MEDICAL GROUP	MARCIA GLASS	20 - Physician (MD)	41 - Internal Medicine	1440 CANAL ST, 10TH FL	NEW ORLEANS	LA	70112-2703	>18	*	Y	Y	Y
1	ORLEANS	TULANE UNIVERSITY MEDICAL GROUP	MARCIA GLASS	20 - Physician (MD)	41 - Internal Medicine	611 N.RAMPART ST.	NEW ORLEANS	LA	70112-3505	>18	*	Y	Y	Y
1	ORLEANS	TULANE UNIVERSITY MEDICAL GROUP	MARCIA GLASS	20 - Physician (MD)	41 - Internal Medicine	1415 TULANE AVE	NEW ORLEANS	LA	70112-2600	NONE	*	Y	Y	Y
1	ORLEANS	TULANE UNIVERSITY MEDICAL GROUP	MARCIA GLASS	20 - Physician (MD)	41 - Internal Medicine	1450 POYDRAS ST.	NEW ORLEANS	LA	70112-1227	NONE	*	Y	Y	Y
1	ORLEANS	TULANE UNIVERSITY MEDICAL GROUP	MARCIA GLASS	20 - Physician (MD)	41 - Internal Medicine	150 SOUTH LIBERTY STREET	NEW ORLEANS	LA	70112	>18	*	Y	Y	Y
1	ORLEANS	TULANE UNIVERSITY MEDICAL GROUP	MARGARITA SILIO	20 - Physician (MD)	37-1J Pediatrics-Pediatric Infectious Disease	2021 PERDIDO ST.	NEW ORLEANS	LA	70112-1352	<18	*	Y	Y	Y
1	ORLEANS	TULANE UNIVERSITY MEDICAL GROUP	MARGARITA SILIO	20 - Physician (MD)	37-1J Pediatrics-Pediatric Infectious Disease	2021 PERDIDO ST.	NEW ORLEANS	LA	70112-1352	<18	*	Y	Y	Y
1	ORLEANS	TULANE UNIVERSITY MEDICAL GROUP	MARGARITA SILIO	20 - Physician (MD)	37-1J Pediatrics-Pediatric Infectious Disease	6823 ST CHARLES AVE BLDG 92	NEW ORLEANS	LA	70118-5665	<18	*	Y	Y	Y

*** Denotes LOI Received After Mapping Deadline Therefore Not Included in GeoMap

* Denotes Cap Previously Reported

CHS-LA Proposed Provider Network

Region	Parish	Practice Name	Provider Name	Provider Code	Specialty Code	Address Street	Address City	Address State	Address ZIP	Age Restrictions	Cap (PCP's ONLY)	Accepting New Pts (PCP's Only)	Significant Traditional Provider	Signed LOI
1	ORLEANS	TULANE UNIVERSITY MEDICAL GROUP	MARGARITA SILIO	20 - Physician (MD)	37-1J Pediatrics-Pediatric Infectious Disease	6823 ST CHARLES AVE BLDG 92	NEW ORLEANS	LA	70118-5665	<18	*	Y	Y	Y
1	ORLEANS	TULANE UNIVERSITY MEDICAL GROUP	MARGARITA SILIO	20 - Physician (MD)	37-1J Pediatrics-Pediatric Infectious Disease	1440 CANAL ST, 10TH FL	NEW ORLEANS	LA	70112-2703	<18	*	Y	Y	Y
1	ORLEANS	TULANE UNIVERSITY MEDICAL GROUP	MARGARITA SILIO	20 - Physician (MD)	37-1J Pediatrics-Pediatric Infectious Disease	1440 CANAL ST, 10TH FL	NEW ORLEANS	LA	70112-2703	<18	*	Y	Y	Y
1	ORLEANS	TULANE UNIVERSITY MEDICAL GROUP	MARGARITA SILIO	20 - Physician (MD)	37-1J Pediatrics-Pediatric Infectious Disease	611 N.RAMPART ST.	NEW ORLEANS	LA	70112-3505	<18	*	Y	Y	Y
1	ORLEANS	TULANE UNIVERSITY MEDICAL GROUP	MARGARITA SILIO	20 - Physician (MD)	37-1J Pediatrics-Pediatric Infectious Disease	611 N.RAMPART ST.	NEW ORLEANS	LA	70112-3505	<18	*	Y	Y	Y
1	ORLEANS	TULANE UNIVERSITY MEDICAL GROUP	MARGARITA SILIO	20 - Physician (MD)	37-1J Pediatrics-Pediatric Infectious Disease	1415 TULANE AVE	NEW ORLEANS	LA	70112-2600	<18	*	Y	Y	Y
1	ORLEANS	TULANE UNIVERSITY MEDICAL GROUP	MARGARITA SILIO	20 - Physician (MD)	37-1J Pediatrics-Pediatric Infectious Disease	1415 TULANE AVE	NEW ORLEANS	LA	70112-2600	<18	*	Y	Y	Y
1	ORLEANS	TULANE UNIVERSITY MEDICAL GROUP	MARGARITA SILIO	20 - Physician (MD)	37-1J Pediatrics-Pediatric Infectious Disease	1450 POYDRAS ST.	NEW ORLEANS	LA	70112-1227	<18	*	Y	Y	Y
1	ORLEANS	TULANE UNIVERSITY MEDICAL GROUP	MARGARITA SILIO	20 - Physician (MD)	37-1J Pediatrics-Pediatric Infectious Disease	1450 POYDRAS ST.	NEW ORLEANS	LA	70112-1227	<18	*	Y	Y	Y
1	ORLEANS	TULANE UNIVERSITY MEDICAL GROUP	MARGARITA SILIO	20 - Physician (MD)	37-1J Pediatrics-Pediatric Infectious Disease	150 SOUTH LIBERTY STREET	NEW ORLEANS	LA	70112	<18	*	Y	Y	Y
1	ORLEANS	TULANE UNIVERSITY MEDICAL GROUP	MARGARITA SILIO	20 - Physician (MD)	37-1J Pediatrics-Pediatric Infectious Disease	150 SOUTH LIBERTY STREET	NEW ORLEANS	LA	70112	<18	*	Y	Y	Y
1	ORLEANS	TULANE UNIVERSITY MEDICAL GROUP	MARGIE KAHN	20 - Physician (MD)	16 - OB/GYN	2021 PERDIDO ST.	NEW ORLEANS	LA	70112-1352	NONE	*	Y	Y	Y
1	ORLEANS	TULANE UNIVERSITY MEDICAL GROUP	MARGIE KAHN	20 - Physician (MD)	16 - OB/GYN	6823 ST CHARLES AVE BLDG 92	NEW ORLEANS	LA	70118-5665	>18	*	Y	Y	Y
1	ORLEANS	TULANE UNIVERSITY MEDICAL GROUP	MARGIE KAHN	20 - Physician (MD)	16 - OB/GYN	1440 CANAL ST, 10TH FL	NEW ORLEANS	LA	70112-2703	>18	*	Y	Y	Y
1	ORLEANS	TULANE UNIVERSITY MEDICAL GROUP	MARGIE KAHN	20 - Physician (MD)	16 - OB/GYN	611 N.RAMPART ST.	NEW ORLEANS	LA	70112-3505	>18	*	Y	Y	Y
1	ORLEANS	TULANE UNIVERSITY MEDICAL GROUP	MARGIE KAHN	20 - Physician (MD)	16 - OB/GYN	1415 TULANE AVE	NEW ORLEANS	LA	70112-2600	NONE	*	Y	Y	Y
1	ORLEANS	TULANE UNIVERSITY MEDICAL GROUP	MARGIE KAHN	20 - Physician (MD)	16 - OB/GYN	1450 POYDRAS ST.	NEW ORLEANS	LA	70112-1227	NONE	*	Y	Y	Y
1	ORLEANS	TULANE UNIVERSITY MEDICAL GROUP	MARGIE KAHN	20 - Physician (MD)	16 - OB/GYN	150 SOUTH LIBERTY STREET	NEW ORLEANS	LA	70112	>18	*	Y	Y	Y
1	ORLEANS	TULANE UNIVERSITY MEDICAL GROUP	MARIA VALENZUELA-ARELLANO	20 - Physician (MD)	18 - Opthamology	2021 PERDIDO ST.	NEW ORLEANS	LA	70112-1352	NONE				Y
1	ORLEANS	TULANE UNIVERSITY MEDICAL GROUP	MARIA VALENZUELA-ARELLANO	20 - Physician (MD)	18 - Opthamology	6823 ST CHARLES AVE BLDG 92	NEW ORLEANS	LA	70118-5665	>18				Y
1	ORLEANS	TULANE UNIVERSITY MEDICAL GROUP	MARIA VALENZUELA-ARELLANO	20 - Physician (MD)	18 - Opthamology	1440 CANAL ST, 10TH FL	NEW ORLEANS	LA	70112-2703	>18				Y
1	ORLEANS	TULANE UNIVERSITY MEDICAL GROUP	MARIA VALENZUELA-ARELLANO	20 - Physician (MD)	18 - Opthamology	611 N.RAMPART ST.	NEW ORLEANS	LA	70112-3505	>18				Y
1	ORLEANS	TULANE UNIVERSITY MEDICAL GROUP	MARIA VALENZUELA-ARELLANO	20 - Physician (MD)	18 - Opthamology	1415 TULANE AVE	NEW ORLEANS	LA	70112-2600	NONE				Y
1	ORLEANS	TULANE UNIVERSITY MEDICAL GROUP	MARIA VALENZUELA-ARELLANO	20 - Physician (MD)	18 - Opthamology	1450 POYDRAS ST.	NEW ORLEANS	LA	70112-1227	NONE				Y
1	ORLEANS	TULANE UNIVERSITY MEDICAL GROUP	MARIA VALENZUELA-ARELLANO	20 - Physician (MD)	18 - Opthamology	150 SOUTH LIBERTY STREET	NEW ORLEANS	LA	70112	>18				Y
1	ORLEANS	TULANE UNIVERSITY MEDICAL GROUP	MARIANNE BARNHILL	20 - Physician (MD)	41-2J Internal Medicine-Medical Oncology	2021 PERDIDO ST.	NEW ORLEANS	LA	70112-1352	NONE	*	Y	Y	Y
1	ORLEANS	TULANE UNIVERSITY MEDICAL GROUP	MARIANNE BARNHILL	20 - Physician (MD)	41-2J Internal Medicine-Medical Oncology	6823 ST CHARLES AVE BLDG 92	NEW ORLEANS	LA	70118-5665	>18	*	Y	Y	Y
1	ORLEANS	TULANE UNIVERSITY MEDICAL GROUP	MARIANNE BARNHILL	20 - Physician (MD)	41-2J Internal Medicine-Medical Oncology	1440 CANAL ST, 10TH FL	NEW ORLEANS	LA	70112-2703	>18	*	Y	Y	Y
1	ORLEANS	TULANE UNIVERSITY MEDICAL GROUP	MARIANNE BARNHILL	20 - Physician (MD)	41-2J Internal Medicine-Medical Oncology	611 N.RAMPART ST.	NEW ORLEANS	LA	70112-3505	>18	*	Y	Y	Y

*** Denotes LOI Received After Mapping Deadline Therefore Not Included in GeoMap

* Denotes Cap Previously Reported

CHS-LA Proposed Provider Network

Region	Parish	Practice Name	Provider Name	Provider Code	Specialty Code	Address Street	Address City	Address State	Address ZIP	Age Restrictions	Cap (PCP's ONLY)	Accepting New Pts (PCP's Only)	Significant Traditional Provider	Signed LOI
1	ORLEANS	TULANE UNIVERSITY MEDICAL GROUP	MARIANNE BARNHILL	20 - Physician (MD)	41-2J Internal Medicine-Medical Oncology	1415 TULANE AVE	NEW ORLEANS	LA	70112-2600	NONE	*	Y	Y	Y
1	ORLEANS	TULANE UNIVERSITY MEDICAL GROUP	MARIANNE BARNHILL	20 - Physician (MD)	41-2J Internal Medicine-Medical Oncology	1450 POYDRAS ST.	NEW ORLEANS	LA	70112-1227	NONE	*	Y	Y	Y
1	ORLEANS	TULANE UNIVERSITY MEDICAL GROUP	MARIANNE BARNHILL	20 - Physician (MD)	41-2J Internal Medicine-Medical Oncology	150 SOUTH LIBERTY STREET	NEW ORLEANS	LA	70112	>18	*	Y	Y	Y
1	ORLEANS	TULANE UNIVERSITY MEDICAL GROUP	MARK ALAIN DERY	19 - Doctor of Osteopathy	41-2I Internal Medicine-Infectious Disease	2021 PERDIDO ST.	NEW ORLEANS	LA	70112-1352	NONE	*	Y	Y	Y
1	ORLEANS	TULANE UNIVERSITY MEDICAL GROUP	MARK ALAIN DERY	19 - Doctor of Osteopathy	41-2I Internal Medicine-Infectious Disease	6823 ST CHARLES AVE BLDG 92	NEW ORLEANS	LA	70118-5665	>18	*	Y	Y	Y
1	ORLEANS	TULANE UNIVERSITY MEDICAL GROUP	MARK ALAIN DERY	19 - Doctor of Osteopathy	41-2I Internal Medicine-Infectious Disease	1440 CANAL ST, 10TH FL	NEW ORLEANS	LA	70112-2703	>18	*	Y	Y	Y
1	ORLEANS	TULANE UNIVERSITY MEDICAL GROUP	MARK ALAIN DERY	19 - Doctor of Osteopathy	41-2I Internal Medicine-Infectious Disease	611 N.RAMPART ST.	NEW ORLEANS	LA	70112-3505	>18	*	Y	Y	Y
1	ORLEANS	TULANE UNIVERSITY MEDICAL GROUP	MARK ALAIN DERY	19 - Doctor of Osteopathy	41-2I Internal Medicine-Infectious Disease	1415 TULANE AVE	NEW ORLEANS	LA	70112-2600	NONE	*	Y	Y	Y
1	ORLEANS	TULANE UNIVERSITY MEDICAL GROUP	MARK ALAIN DERY	19 - Doctor of Osteopathy	41-2I Internal Medicine-Infectious Disease	1450 POYDRAS ST.	NEW ORLEANS	LA	70112-1227	NONE	*	Y	Y	Y
1	ORLEANS	TULANE UNIVERSITY MEDICAL GROUP	MARK ALAIN DERY	19 - Doctor of Osteopathy	41-2I Internal Medicine-Infectious Disease	150 SOUTH LIBERTY STREET	NEW ORLEANS	LA	70112	>18	*	Y	Y	Y
1	ORLEANS	TULANE UNIVERSITY MEDICAL GROUP	MARK HONTAS	20 - Physician (MD)	20 - Orthopedic Surgery	2021 PERDIDO ST.	NEW ORLEANS	LA	70112-1352	NONE				Y
1	ORLEANS	TULANE UNIVERSITY MEDICAL GROUP	MARK HONTAS	20 - Physician (MD)	20 - Orthopedic Surgery	2021 PERDIDO ST.	NEW ORLEANS	LA	70112-1352	NONE				Y
1	ORLEANS	TULANE UNIVERSITY MEDICAL GROUP	MARK HONTAS	20 - Physician (MD)	20 - Orthopedic Surgery	6823 ST CHARLES AVE BLDG 92	NEW ORLEANS	LA	70118-5665	>18				Y
1	ORLEANS	TULANE UNIVERSITY MEDICAL GROUP	MARK HONTAS	20 - Physician (MD)	20 - Orthopedic Surgery	6823 ST CHARLES AVE BLDG 92	NEW ORLEANS	LA	70118-5665	>18				Y
1	ORLEANS	TULANE UNIVERSITY MEDICAL GROUP	MARK HONTAS	20 - Physician (MD)	20 - Orthopedic Surgery	1440 CANAL ST, 10TH FL	NEW ORLEANS	LA	70112-2703	>18				Y
1	ORLEANS	TULANE UNIVERSITY MEDICAL GROUP	MARK HONTAS	20 - Physician (MD)	20 - Orthopedic Surgery	1440 CANAL ST, 10TH FL	NEW ORLEANS	LA	70112-2703	>18				Y
1	ORLEANS	TULANE UNIVERSITY MEDICAL GROUP	MARK HONTAS	20 - Physician (MD)	20 - Orthopedic Surgery	611 N.RAMPART ST.	NEW ORLEANS	LA	70112-3505	>18				Y
1	ORLEANS	TULANE UNIVERSITY MEDICAL GROUP	MARK HONTAS	20 - Physician (MD)	20 - Orthopedic Surgery	611 N.RAMPART ST.	NEW ORLEANS	LA	70112-3505	>18				Y
1	ORLEANS	TULANE UNIVERSITY MEDICAL GROUP	MARK HONTAS	20 - Physician (MD)	20 - Orthopedic Surgery	1415 TULANE AVE	NEW ORLEANS	LA	70112-2600	NONE				Y
1	ORLEANS	TULANE UNIVERSITY MEDICAL GROUP	MARK HONTAS	20 - Physician (MD)	20 - Orthopedic Surgery	1415 TULANE AVE	NEW ORLEANS	LA	70112-2600	NONE				Y
1	ORLEANS	TULANE UNIVERSITY MEDICAL GROUP	MARK HONTAS	20 - Physician (MD)	20 - Orthopedic Surgery	1450 POYDRAS ST.	NEW ORLEANS	LA	70112-1227	NONE				Y
1	ORLEANS	TULANE UNIVERSITY MEDICAL GROUP	MARK HONTAS	20 - Physician (MD)	20 - Orthopedic Surgery	1450 POYDRAS ST.	NEW ORLEANS	LA	70112-1227	NONE				Y
1	ORLEANS	TULANE UNIVERSITY MEDICAL GROUP	MARK HONTAS	20 - Physician (MD)	20 - Orthopedic Surgery	150 SOUTH LIBERTY STREET	NEW ORLEANS	LA	70112	>18				Y
1	ORLEANS	TULANE UNIVERSITY MEDICAL GROUP	MARK HONTAS	20 - Physician (MD)	20 - Orthopedic Surgery	150 SOUTH LIBERTY STREET	NEW ORLEANS	LA	70112	>18				Y
1	ORLEANS	TULANE UNIVERSITY MEDICAL GROUP	MARKESHA FLEURY	20 - Physician (MD)	41 - Internal Medicine	2021 PERDIDO ST.	NEW ORLEANS	LA	70112-1352	NONE	*	Y	Y	Y
1	ORLEANS	TULANE UNIVERSITY MEDICAL GROUP	MARKESHA FLEURY	20 - Physician (MD)	41 - Internal Medicine	2021 PERDIDO ST.	NEW ORLEANS	LA	70112-1352	NONE	*	Y	Y	Y
1	ORLEANS	TULANE UNIVERSITY MEDICAL GROUP	MARKESHA FLEURY	20 - Physician (MD)	41 - Internal Medicine	6823 ST CHARLES AVE BLDG 92	NEW ORLEANS	LA	70118-5665	>18	*	Y	Y	Y
1	ORLEANS	TULANE UNIVERSITY MEDICAL GROUP	MARKESHA FLEURY	20 - Physician (MD)	41 - Internal Medicine	6823 ST CHARLES AVE BLDG 92	NEW ORLEANS	LA	70118-5665	>18	*	Y	Y	Y
1	ORLEANS	TULANE UNIVERSITY MEDICAL GROUP	MARKESHA FLEURY	20 - Physician (MD)	41 - Internal Medicine	1440 CANAL ST, 10TH FL	NEW ORLEANS	LA	70112-2703	>18	*	Y	Y	Y

*** Denotes LOI Received After Mapping Deadline Therefore Not Included in GeoMap

* Denotes Cap Previously Reported

CHS-LA Proposed Provider Network

Region	Parish	Practice Name	Provider Name	Provider Code	Specialty Code	Address Street	Address City	Address State	Address ZIP	Age Restrictions	Cap (PCP's ONLY)	Accepting New Pts (PCP's Only)	Significant Traditional Provider	Signed LOI
1	ORLEANS	TULANE UNIVERSITY MEDICAL GROUP	MARKESHA FLEURY	20 - Physician (MD)	41 - Internal Medicine	1440 CANAL ST, 10TH FL	NEW ORLEANS	LA	70112-2703	>18	*	Y	Y	Y
1	ORLEANS	TULANE UNIVERSITY MEDICAL GROUP	MARKESHA FLEURY	20 - Physician (MD)	41 - Internal Medicine	611 N.RAMPART ST.	NEW ORLEANS	LA	70112-3505	>18	*	Y	Y	Y
1	ORLEANS	TULANE UNIVERSITY MEDICAL GROUP	MARKESHA FLEURY	20 - Physician (MD)	41 - Internal Medicine	611 N.RAMPART ST.	NEW ORLEANS	LA	70112-3505	>18	*	Y	Y	Y
1	ORLEANS	TULANE UNIVERSITY MEDICAL GROUP	MARKESHA FLEURY	20 - Physician (MD)	41 - Internal Medicine	1415 TULANE AVE	NEW ORLEANS	LA	70112-2600	NONE	*	Y	Y	Y
1	ORLEANS	TULANE UNIVERSITY MEDICAL GROUP	MARKESHA FLEURY	20 - Physician (MD)	41 - Internal Medicine	1415 TULANE AVE	NEW ORLEANS	LA	70112-2600	NONE	*	Y	Y	Y
1	ORLEANS	TULANE UNIVERSITY MEDICAL GROUP	MARKESHA FLEURY	20 - Physician (MD)	41 - Internal Medicine	1450 POYDRAS ST.	NEW ORLEANS	LA	70112-1227	NONE	*	Y	Y	Y
1	ORLEANS	TULANE UNIVERSITY MEDICAL GROUP	MARKESHA FLEURY	20 - Physician (MD)	41 - Internal Medicine	1450 POYDRAS ST.	NEW ORLEANS	LA	70112-1227	NONE	*	Y	Y	Y
1	ORLEANS	TULANE UNIVERSITY MEDICAL GROUP	MARKESHA FLEURY	20 - Physician (MD)	41 - Internal Medicine	150 SOUTH LIBERTY STREET	NEW ORLEANS	LA	70112	>18	*	Y	Y	Y
1	ORLEANS	TULANE UNIVERSITY MEDICAL GROUP	MARKESHA FLEURY	20 - Physician (MD)	41 - Internal Medicine	150 SOUTH LIBERTY STREET	NEW ORLEANS	LA	70112	>18	*	Y	Y	Y
1	ORLEANS	TULANE UNIVERSITY MEDICAL GROUP	MARLOWE MAYLIN	20 - Physician (MD)	41 - Internal Medicine	2021 PERDIDO ST.	NEW ORLEANS	LA	70112-1352	NONE	*	Y	Y	Y
1	ORLEANS	TULANE UNIVERSITY MEDICAL GROUP	MARLOWE MAYLIN	20 - Physician (MD)	41 - Internal Medicine	6823 ST CHARLES AVE BLDG 92	NEW ORLEANS	LA	70118-5665	>18	*	Y	Y	Y
1	ORLEANS	TULANE UNIVERSITY MEDICAL GROUP	MARLOWE MAYLIN	20 - Physician (MD)	41 - Internal Medicine	1440 CANAL ST, 10TH FL	NEW ORLEANS	LA	70112-2703	>18	*	Y	Y	Y
1	ORLEANS	TULANE UNIVERSITY MEDICAL GROUP	MARLOWE MAYLIN	20 - Physician (MD)	41 - Internal Medicine	611 N.RAMPART ST.	NEW ORLEANS	LA	70112-3505	>18	*	Y	Y	Y
1	ORLEANS	TULANE UNIVERSITY MEDICAL GROUP	MARLOWE MAYLIN	20 - Physician (MD)	41 - Internal Medicine	1415 TULANE AVE	NEW ORLEANS	LA	70112-2600	NONE	*	Y	Y	Y
1	ORLEANS	TULANE UNIVERSITY MEDICAL GROUP	MARLOWE MAYLIN	20 - Physician (MD)	41 - Internal Medicine	1450 POYDRAS ST.	NEW ORLEANS	LA	70112-1227	NONE	*	Y	Y	Y
1	ORLEANS	TULANE UNIVERSITY MEDICAL GROUP	MARLOWE MAYLIN	20 - Physician (MD)	41 - Internal Medicine	150 SOUTH LIBERTY STREET	NEW ORLEANS	LA	70112	>18	*	Y	Y	Y
1	ORLEANS	TULANE UNIVERSITY MEDICAL GROUP	MARNIN MERRICK	20 - Physician (MD)	41-2J Internal Medicine-Medical Oncology	2021 PERDIDO ST.	NEW ORLEANS	LA	70112-1352	NONE	*	Y	Y	Y
1	ORLEANS	TULANE UNIVERSITY MEDICAL GROUP	MARNIN MERRICK	20 - Physician (MD)	41-2J Internal Medicine-Medical Oncology	6823 ST CHARLES AVE BLDG 92	NEW ORLEANS	LA	70118-5665	>18	*	Y	Y	Y
1	ORLEANS	TULANE UNIVERSITY MEDICAL GROUP	MARNIN MERRICK	20 - Physician (MD)	41-2J Internal Medicine-Medical Oncology	1440 CANAL ST, 10TH FL	NEW ORLEANS	LA	70112-2703	>18	*	Y	Y	Y
1	ORLEANS	TULANE UNIVERSITY MEDICAL GROUP	MARNIN MERRICK	20 - Physician (MD)	41-2J Internal Medicine-Medical Oncology	611 N.RAMPART ST.	NEW ORLEANS	LA	70112-3505	>18	*	Y	Y	Y
1	ORLEANS	TULANE UNIVERSITY MEDICAL GROUP	MARNIN MERRICK	20 - Physician (MD)	41-2J Internal Medicine-Medical Oncology	1415 TULANE AVE	NEW ORLEANS	LA	70112-2600	NONE	*	Y	Y	Y
1	ORLEANS	TULANE UNIVERSITY MEDICAL GROUP	MARNIN MERRICK	20 - Physician (MD)	41-2J Internal Medicine-Medical Oncology	1450 POYDRAS ST.	NEW ORLEANS	LA	70112-1227	NONE	*	Y	Y	Y
1	ORLEANS	TULANE UNIVERSITY MEDICAL GROUP	MARNIN MERRICK	20 - Physician (MD)	41-2J Internal Medicine-Medical Oncology	150 SOUTH LIBERTY STREET	NEW ORLEANS	LA	70112	>18	*	Y	Y	Y
1	ORLEANS	TULANE UNIVERSITY MEDICAL GROUP	MARY ELLEN ROMERO	06 - Waiver - NOW Professional (RN/LPN/PhD/SW)	Other	2021 PERDIDO ST.	NEW ORLEANS	LA	70112-1352	NONE				Y
1	ORLEANS	TULANE UNIVERSITY MEDICAL GROUP	MARY ELLEN ROMERO	06 - Waiver - NOW Professional (RN/LPN/PhD/SW)	Other	6823 ST CHARLES AVE BLDG 92	NEW ORLEANS	LA	70118-5665	>18				Y
1	ORLEANS	TULANE UNIVERSITY MEDICAL GROUP	MARY ELLEN ROMERO	06 - Waiver - NOW Professional (RN/LPN/PhD/SW)	Other	1440 CANAL ST, 10TH FL	NEW ORLEANS	LA	70112-2703	>18				Y
1	ORLEANS	TULANE UNIVERSITY MEDICAL GROUP	MARY ELLEN ROMERO	06 - Waiver - NOW Professional (RN/LPN/PhD/SW)	Other	611 N.RAMPART ST.	NEW ORLEANS	LA	70112-3505	>18				Y
1	ORLEANS	TULANE UNIVERSITY MEDICAL GROUP	MARY ELLEN ROMERO	06 - Waiver - NOW Professional (RN/LPN/PhD/SW)	Other	1415 TULANE AVE	NEW ORLEANS	LA	70112-2600	NONE				Y
1	ORLEANS	TULANE UNIVERSITY MEDICAL GROUP	MARY ELLEN ROMERO	06 - Waiver - NOW Professional (RN/LPN/PhD/SW)	Other	1450 POYDRAS ST.	NEW ORLEANS	LA	70112-1227	NONE				Y

*** Denotes LOI Received After Mapping Deadline Therefore Not Included in GeoMap

* Denotes Cap Previously Reported

CHS-LA Proposed Provider Network

Region	Parish	Practice Name	Provider Name	Provider Code	Specialty Code	Address Street	Address City	Address State	Address ZIP	Age Restrictions	Cap (PCP's ONLY)	Accepting New Pts (PCP's Only)	Significant Traditional Provider	Signed LOI
1	ORLEANS	TULANE UNIVERSITY MEDICAL GROUP	MARY ELLEN ROMERO	06 - Waiver - NOW Professional (RN/LPN/PhD/SW)	Other	150 SOUTH LIBERTY STREET	NEW ORLEANS	LA	70112	>18				Y
1	ORLEANS	TULANE UNIVERSITY MEDICAL GROUP	MARY FAZEKAS-MAY	20 - Physician (MD)	04 - Otology, Laryngology, Rhinology (ENT)	2021 PERDIDO ST.	NEW ORLEANS	LA	70112-1352	NONE				Y
1	ORLEANS	TULANE UNIVERSITY MEDICAL GROUP	MARY FAZEKAS-MAY	20 - Physician (MD)	04 - Otology, Laryngology, Rhinology (ENT)	6823 ST CHARLES AVE BLDG 92	NEW ORLEANS	LA	70118-5665	>18				Y
1	ORLEANS	TULANE UNIVERSITY MEDICAL GROUP	MARY FAZEKAS-MAY	20 - Physician (MD)	04 - Otology, Laryngology, Rhinology (ENT)	1440 CANAL ST, 10TH FL	NEW ORLEANS	LA	70112-2703	>18				Y
1	ORLEANS	TULANE UNIVERSITY MEDICAL GROUP	MARY FAZEKAS-MAY	20 - Physician (MD)	04 - Otology, Laryngology, Rhinology (ENT)	611 N.RAMPART ST.	NEW ORLEANS	LA	70112-3505	>18				Y
1	ORLEANS	TULANE UNIVERSITY MEDICAL GROUP	MARY FAZEKAS-MAY	20 - Physician (MD)	04 - Otology, Laryngology, Rhinology (ENT)	1415 TULANE AVE	NEW ORLEANS	LA	70112-2600	NONE				Y
1	ORLEANS	TULANE UNIVERSITY MEDICAL GROUP	MARY FAZEKAS-MAY	20 - Physician (MD)	04 - Otology, Laryngology, Rhinology (ENT)	1450 POYDRAS ST.	NEW ORLEANS	LA	70112-1227	NONE				Y
1	ORLEANS	TULANE UNIVERSITY MEDICAL GROUP	MARY FAZEKAS-MAY	20 - Physician (MD)	04 - Otology, Laryngology, Rhinology (ENT)	150 SOUTH LIBERTY STREET	NEW ORLEANS	LA	70112	>18				Y
1	ORLEANS	TULANE UNIVERSITY MEDICAL GROUP	MARY KILLACKEY	20 - Physician (MD)	Other	2021 PERDIDO ST.	NEW ORLEANS	LA	70112-1352	NONE				Y
1	ORLEANS	TULANE UNIVERSITY MEDICAL GROUP	MARY KILLACKEY	20 - Physician (MD)	Other	6823 ST CHARLES AVE BLDG 92	NEW ORLEANS	LA	70118-5665	>18				Y
1	ORLEANS	TULANE UNIVERSITY MEDICAL GROUP	MARY KILLACKEY	20 - Physician (MD)	Other	1440 CANAL ST, 10TH FL	NEW ORLEANS	LA	70112-2703	>18				Y
1	ORLEANS	TULANE UNIVERSITY MEDICAL GROUP	MARY KILLACKEY	20 - Physician (MD)	Other	611 N.RAMPART ST.	NEW ORLEANS	LA	70112-3505	>18				Y
1	ORLEANS	TULANE UNIVERSITY MEDICAL GROUP	MARY KILLACKEY	20 - Physician (MD)	Other	1415 TULANE AVE	NEW ORLEANS	LA	70112-2600	NONE				Y
1	ORLEANS	TULANE UNIVERSITY MEDICAL GROUP	MARY KILLACKEY	20 - Physician (MD)	Other	1450 POYDRAS ST.	NEW ORLEANS	LA	70112-1227	NONE				Y
1	ORLEANS	TULANE UNIVERSITY MEDICAL GROUP	MARY KILLACKEY	20 - Physician (MD)	Other	150 SOUTH LIBERTY STREET	NEW ORLEANS	LA	70112	>18				Y
1	ORLEANS	TULANE UNIVERSITY MEDICAL GROUP	MARY YOUNGER	20 - Physician (MD)	37-1G Pediatrics-Pediatric Endocrinology	2021 PERDIDO ST.	NEW ORLEANS	LA	70112-1352	<18	*	Y	Y	Y
1	ORLEANS	TULANE UNIVERSITY MEDICAL GROUP	MARY YOUNGER	20 - Physician (MD)	37-1G Pediatrics-Pediatric Endocrinology	6823 ST CHARLES AVE BLDG 92	NEW ORLEANS	LA	70118-5665	<18	*	Y	Y	Y
1	ORLEANS	TULANE UNIVERSITY MEDICAL GROUP	MARY YOUNGER	20 - Physician (MD)	37-1G Pediatrics-Pediatric Endocrinology	1440 CANAL ST, 10TH FL	NEW ORLEANS	LA	70112-2703	<18	*	Y	Y	Y
1	ORLEANS	TULANE UNIVERSITY MEDICAL GROUP	MARY YOUNGER	20 - Physician (MD)	37-1G Pediatrics-Pediatric Endocrinology	611 N.RAMPART ST.	NEW ORLEANS	LA	70112-3505	<18	*	Y	Y	Y
1	ORLEANS	TULANE UNIVERSITY MEDICAL GROUP	MARY YOUNGER	20 - Physician (MD)	37-1G Pediatrics-Pediatric Endocrinology	1415 TULANE AVE	NEW ORLEANS	LA	70112-2600	<18	*	Y	Y	Y
1	ORLEANS	TULANE UNIVERSITY MEDICAL GROUP	MARY YOUNGER	20 - Physician (MD)	37-1G Pediatrics-Pediatric Endocrinology	1450 POYDRAS ST.	NEW ORLEANS	LA	70112-1227	<18	*	Y	Y	Y
1	ORLEANS	TULANE UNIVERSITY MEDICAL GROUP	MARY YOUNGER	20 - Physician (MD)	37-1G Pediatrics-Pediatric Endocrinology	150 SOUTH LIBERTY STREET	NEW ORLEANS	LA	70112	<18	*	Y	Y	Y
1	ORLEANS	TULANE UNIVERSITY MEDICAL GROUP	MATEI PETRESCU	20 - Physician (MD)	37-1E Pediatrics-Pediatric Critical Care Med.	2021 PERDIDO ST.	NEW ORLEANS	LA	70112-1352	<18	*	Y	Y	Y
1	ORLEANS	TULANE UNIVERSITY MEDICAL GROUP	MATEI PETRESCU	20 - Physician (MD)	37-1E Pediatrics-Pediatric Critical Care Med.	6823 ST CHARLES AVE BLDG 92	NEW ORLEANS	LA	70118-5665	<18	*	Y	Y	Y
1	ORLEANS	TULANE UNIVERSITY MEDICAL GROUP	MATEI PETRESCU	20 - Physician (MD)	37-1E Pediatrics-Pediatric Critical Care Med.	1440 CANAL ST, 10TH FL	NEW ORLEANS	LA	70112-2703	<18	*	Y	Y	Y
1	ORLEANS	TULANE UNIVERSITY MEDICAL GROUP	MATEI PETRESCU	20 - Physician (MD)	37-1E Pediatrics-Pediatric Critical Care Med.	611 N.RAMPART ST.	NEW ORLEANS	LA	70112-3505	<18	*	Y	Y	Y
1	ORLEANS	TULANE UNIVERSITY MEDICAL GROUP	MATEI PETRESCU	20 - Physician (MD)	37-1E Pediatrics-Pediatric Critical Care Med.	1415 TULANE AVE	NEW ORLEANS	LA	70112-2600	<18	*	Y	Y	Y
1	ORLEANS	TULANE UNIVERSITY MEDICAL GROUP	MATEI PETRESCU	20 - Physician (MD)	37-1E Pediatrics-Pediatric Critical Care Med.	1450 POYDRAS ST.	NEW ORLEANS	LA	70112-1227	<18	*	Y	Y	Y
1	ORLEANS	TULANE UNIVERSITY MEDICAL GROUP	MATEI PETRESCU	20 - Physician (MD)	37-1E Pediatrics-Pediatric Critical Care Med.	150 SOUTH LIBERTY STREET	NEW ORLEANS	LA	70112	<18	*	Y	Y	Y

*** Denotes LOI Received After Mapping Deadline Therefore Not Included in GeoMap

* Denotes Cap Previously Reported

CHS-LA Proposed Provider Network

Region	Parish	Practice Name	Provider Name	Provider Code	Specialty Code	Address Street	Address City	Address State	Address ZIP	Age Restrictions	Cap (PCP's ONLY)	Accepting New Pts (PCP's Only)	Significant Traditional Provider	Signed LOI
1	ORLEANS	TULANE UNIVERSITY MEDICAL GROUP	MATTHEW KEANE	20 - Physician (MD)	37 - Pediatrics	2021 PERDIDO ST.	NEW ORLEANS	LA	70112-1352	<18	*	Y	Y	Y
1	ORLEANS	TULANE UNIVERSITY MEDICAL GROUP	MATTHEW KEANE	20 - Physician (MD)	37 - Pediatrics	6823 ST CHARLES AVE BLDG 92	NEW ORLEANS	LA	70118-5665	<18	*	Y	Y	Y
1	ORLEANS	TULANE UNIVERSITY MEDICAL GROUP	MATTHEW KEANE	20 - Physician (MD)	37 - Pediatrics	1440 CANAL ST, 10TH FL	NEW ORLEANS	LA	70112-2703	<18	*	Y	Y	Y
1	ORLEANS	TULANE UNIVERSITY MEDICAL GROUP	MATTHEW KEANE	20 - Physician (MD)	37 - Pediatrics	611 N.RAMPART ST.	NEW ORLEANS	LA	70112-3505	<18	*	Y	Y	Y
1	ORLEANS	TULANE UNIVERSITY MEDICAL GROUP	MATTHEW KEANE	20 - Physician (MD)	37 - Pediatrics	1415 TULANE AVE	NEW ORLEANS	LA	70112-2600	<18	*	Y	Y	Y
1	ORLEANS	TULANE UNIVERSITY MEDICAL GROUP	MATTHEW KEANE	20 - Physician (MD)	37 - Pediatrics	1450 POYDRAS ST.	NEW ORLEANS	LA	70112-1227	<18	*	Y	Y	Y
1	ORLEANS	TULANE UNIVERSITY MEDICAL GROUP	MATTHEW KEANE	20 - Physician (MD)	37 - Pediatrics	150 SOUTH LIBERTY STREET	NEW ORLEANS	LA	70112	<18	*	Y	Y	Y
1	ORLEANS	TULANE UNIVERSITY MEDICAL GROUP	MEREDITH LAKEY	20 - Physician (MD)	22 - Pathology	2021 PERDIDO ST.	NEW ORLEANS	LA	70112-1352	NONE				Y
1	ORLEANS	TULANE UNIVERSITY MEDICAL GROUP	MEREDITH LAKEY	20 - Physician (MD)	22 - Pathology	6823 ST CHARLES AVE BLDG 92	NEW ORLEANS	LA	70118-5665	>18				Y
1	ORLEANS	TULANE UNIVERSITY MEDICAL GROUP	MEREDITH LAKEY	20 - Physician (MD)	22 - Pathology	1440 CANAL ST, 10TH FL	NEW ORLEANS	LA	70112-2703	>18				Y
1	ORLEANS	TULANE UNIVERSITY MEDICAL GROUP	MEREDITH LAKEY	20 - Physician (MD)	22 - Pathology	611 N.RAMPART ST.	NEW ORLEANS	LA	70112-3505	>18				Y
1	ORLEANS	TULANE UNIVERSITY MEDICAL GROUP	MEREDITH LAKEY	20 - Physician (MD)	22 - Pathology	1415 TULANE AVE	NEW ORLEANS	LA	70112-2600	NONE				Y
1	ORLEANS	TULANE UNIVERSITY MEDICAL GROUP	MEREDITH LAKEY	20 - Physician (MD)	22 - Pathology	1450 POYDRAS ST.	NEW ORLEANS	LA	70112-1227	NONE				Y
1	ORLEANS	TULANE UNIVERSITY MEDICAL GROUP	MEREDITH LAKEY	20 - Physician (MD)	22 - Pathology	150 SOUTH LIBERTY STREET	NEW ORLEANS	LA	70112	>18				Y
1	ORLEANS	TULANE UNIVERSITY MEDICAL GROUP	MICHAEL KIERNAN	20 - Physician (MD)	37-1L Pediatrics-Pediatric Pulmonology	2021 PERDIDO ST.	NEW ORLEANS	LA	70112-1352	<18	*	Y	Y	Y
1	ORLEANS	TULANE UNIVERSITY MEDICAL GROUP	MICHAEL KIERNAN	20 - Physician (MD)	37-1L Pediatrics-Pediatric Pulmonology	2021 PERDIDO ST.	NEW ORLEANS	LA	70112-1352	<18	*	Y	Y	Y
1	ORLEANS	TULANE UNIVERSITY MEDICAL GROUP	MICHAEL KIERNAN	20 - Physician (MD)	37-1L Pediatrics-Pediatric Pulmonology	6823 ST CHARLES AVE BLDG 92	NEW ORLEANS	LA	70118-5665	<18	*	Y	Y	Y
1	ORLEANS	TULANE UNIVERSITY MEDICAL GROUP	MICHAEL KIERNAN	20 - Physician (MD)	37-1L Pediatrics-Pediatric Pulmonology	6823 ST CHARLES AVE BLDG 92	NEW ORLEANS	LA	70118-5665	<18	*	Y	Y	Y
1	ORLEANS	TULANE UNIVERSITY MEDICAL GROUP	MICHAEL KIERNAN	20 - Physician (MD)	37-1L Pediatrics-Pediatric Pulmonology	1440 CANAL ST, 10TH FL	NEW ORLEANS	LA	70112-2703	<18	*	Y	Y	Y
1	ORLEANS	TULANE UNIVERSITY MEDICAL GROUP	MICHAEL KIERNAN	20 - Physician (MD)	37-1L Pediatrics-Pediatric Pulmonology	1440 CANAL ST, 10TH FL	NEW ORLEANS	LA	70112-2703	<18	*	Y	Y	Y
1	ORLEANS	TULANE UNIVERSITY MEDICAL GROUP	MICHAEL KIERNAN	20 - Physician (MD)	37-1L Pediatrics-Pediatric Pulmonology	611 N.RAMPART ST.	NEW ORLEANS	LA	70112-3505	<18	*	Y	Y	Y
1	ORLEANS	TULANE UNIVERSITY MEDICAL GROUP	MICHAEL KIERNAN	20 - Physician (MD)	37-1L Pediatrics-Pediatric Pulmonology	611 N.RAMPART ST.	NEW ORLEANS	LA	70112-3505	<18	*	Y	Y	Y
1	ORLEANS	TULANE UNIVERSITY MEDICAL GROUP	MICHAEL KIERNAN	20 - Physician (MD)	37-1L Pediatrics-Pediatric Pulmonology	1415 TULANE AVE	NEW ORLEANS	LA	70112-2600	<18	*	Y	Y	Y
1	ORLEANS	TULANE UNIVERSITY MEDICAL GROUP	MICHAEL KIERNAN	20 - Physician (MD)	37-1L Pediatrics-Pediatric Pulmonology	1415 TULANE AVE	NEW ORLEANS	LA	70112-2600	<18	*	Y	Y	Y
1	ORLEANS	TULANE UNIVERSITY MEDICAL GROUP	MICHAEL KIERNAN	20 - Physician (MD)	37-1L Pediatrics-Pediatric Pulmonology	1450 POYDRAS ST.	NEW ORLEANS	LA	70112-1227	<18	*	Y	Y	Y
1	ORLEANS	TULANE UNIVERSITY MEDICAL GROUP	MICHAEL KIERNAN	20 - Physician (MD)	37-1L Pediatrics-Pediatric Pulmonology	1450 POYDRAS ST.	NEW ORLEANS	LA	70112-1227	<18	*	Y	Y	Y
1	ORLEANS	TULANE UNIVERSITY MEDICAL GROUP	MICHAEL KIERNAN	20 - Physician (MD)	37-1L Pediatrics-Pediatric Pulmonology	150 SOUTH LIBERTY STREET	NEW ORLEANS	LA	70112	<18	*	Y	Y	Y
1	ORLEANS	TULANE UNIVERSITY MEDICAL GROUP	MICHAEL KIERNAN	20 - Physician (MD)	37-1L Pediatrics-Pediatric Pulmonology	150 SOUTH LIBERTY STREET	NEW ORLEANS	LA	70112	<18	*	Y	Y	Y
1	ORLEANS	TULANE UNIVERSITY MEDICAL GROUP	MICHAEL RECTO	20 - Physician (MD)	37-1D Pediatrics-Pediatric Cardiology	2021 PERDIDO ST.	NEW ORLEANS	LA	70112-1352	<18	*	Y	Y	Y

*** Denotes LOI Received After Mapping Deadline Therefore Not Included in GeoMap

* Denotes Cap Previously Reported

CHS-LA Proposed Provider Network

Region	Parish	Practice Name	Provider Name	Provider Code	Specialty Code	Address Street	Address City	Address State	Address ZIP	Age Restrictions	Cap (PCP's ONLY)	Accepting New Pts (PCP's Only)	Significant Traditional Provider	Signed LOI
1	ORLEANS	TULANE UNIVERSITY MEDICAL GROUP	MICHAEL RECTO	20 - Physician (MD)	37-1D Pediatrics-Pediatric Cardiology	6823 ST CHARLES AVE BLDG 92	NEW ORLEANS	LA	70118-5665	<18	*	Y	Y	Y
1	ORLEANS	TULANE UNIVERSITY MEDICAL GROUP	MICHAEL RECTO	20 - Physician (MD)	37-1D Pediatrics-Pediatric Cardiology	1440 CANAL ST, 10TH FL	NEW ORLEANS	LA	70112-2703	<18	*	Y	Y	Y
1	ORLEANS	TULANE UNIVERSITY MEDICAL GROUP	MICHAEL RECTO	20 - Physician (MD)	37-1D Pediatrics-Pediatric Cardiology	611 N.RAMPART ST.	NEW ORLEANS	LA	70112-3505	<18	*	Y	Y	Y
1	ORLEANS	TULANE UNIVERSITY MEDICAL GROUP	MICHAEL RECTO	20 - Physician (MD)	37-1D Pediatrics-Pediatric Cardiology	1415 TULANE AVE	NEW ORLEANS	LA	70112-2600	<18	*	Y	Y	Y
1	ORLEANS	TULANE UNIVERSITY MEDICAL GROUP	MICHAEL RECTO	20 - Physician (MD)	37-1D Pediatrics-Pediatric Cardiology	1450 POYDRAS ST.	NEW ORLEANS	LA	70112-1227	<18	*	Y	Y	Y
1	ORLEANS	TULANE UNIVERSITY MEDICAL GROUP	MICHAEL RECTO	20 - Physician (MD)	37-1D Pediatrics-Pediatric Cardiology	150 SOUTH LIBERTY STREET	NEW ORLEANS	LA	70112	<18	*	Y	Y	Y
1	ORLEANS	TULANE UNIVERSITY MEDICAL GROUP	MICHELE ZEMBO	20 - Physician (MD)	20 - Orthopedic Surgery	2021 PERDIDO ST.	NEW ORLEANS	LA	70112-1352	NONE				Y
1	ORLEANS	TULANE UNIVERSITY MEDICAL GROUP	MICHELE ZEMBO	20 - Physician (MD)	20 - Orthopedic Surgery	6823 ST CHARLES AVE BLDG 92	NEW ORLEANS	LA	70118-5665	>18				Y
1	ORLEANS	TULANE UNIVERSITY MEDICAL GROUP	MICHELE ZEMBO	20 - Physician (MD)	20 - Orthopedic Surgery	1440 CANAL ST, 10TH FL	NEW ORLEANS	LA	70112-2703	>18				Y
1	ORLEANS	TULANE UNIVERSITY MEDICAL GROUP	MICHELE ZEMBO	20 - Physician (MD)	20 - Orthopedic Surgery	611 N.RAMPART ST.	NEW ORLEANS	LA	70112-3505	>18				Y
1	ORLEANS	TULANE UNIVERSITY MEDICAL GROUP	MICHELE ZEMBO	20 - Physician (MD)	20 - Orthopedic Surgery	1415 TULANE AVE	NEW ORLEANS	LA	70112-2600	NONE				Y
1	ORLEANS	TULANE UNIVERSITY MEDICAL GROUP	MICHELE ZEMBO	20 - Physician (MD)	20 - Orthopedic Surgery	1450 POYDRAS ST.	NEW ORLEANS	LA	70112-1227	NONE				Y
1	ORLEANS	TULANE UNIVERSITY MEDICAL GROUP	MICHELE ZEMBO	20 - Physician (MD)	20 - Orthopedic Surgery	150 SOUTH LIBERTY STREET	NEW ORLEANS	LA	70112	>18				Y
1	ORLEANS	TULANE UNIVERSITY MEDICAL GROUP	MICHELLE SIMONEAUX	20 - Physician (MD)	41 - Internal Medicine	2021 PERDIDO ST.	NEW ORLEANS	LA	70112-1352	NONE	*	Y	Y	Y
1	ORLEANS	TULANE UNIVERSITY MEDICAL GROUP	MICHELLE SIMONEAUX	20 - Physician (MD)	41 - Internal Medicine	6823 ST CHARLES AVE BLDG 92	NEW ORLEANS	LA	70118-5665	>18	*	Y	Y	Y
1	ORLEANS	TULANE UNIVERSITY MEDICAL GROUP	MICHELLE SIMONEAUX	20 - Physician (MD)	41 - Internal Medicine	1440 CANAL ST, 10TH FL	NEW ORLEANS	LA	70112-2703	>18	*	Y	Y	Y
1	ORLEANS	TULANE UNIVERSITY MEDICAL GROUP	MICHELLE SIMONEAUX	20 - Physician (MD)	41 - Internal Medicine	611 N.RAMPART ST.	NEW ORLEANS	LA	70112-3505	>18	*	Y	Y	Y
1	ORLEANS	TULANE UNIVERSITY MEDICAL GROUP	MICHELLE SIMONEAUX	20 - Physician (MD)	41 - Internal Medicine	1415 TULANE AVE	NEW ORLEANS	LA	70112-2600	NONE	*	Y	Y	Y
1	ORLEANS	TULANE UNIVERSITY MEDICAL GROUP	MICHELLE SIMONEAUX	20 - Physician (MD)	41 - Internal Medicine	1450 POYDRAS ST.	NEW ORLEANS	LA	70112-1227	NONE	*	Y	Y	Y
1	ORLEANS	TULANE UNIVERSITY MEDICAL GROUP	MICHELLE SIMONEAUX	20 - Physician (MD)	41 - Internal Medicine	150 SOUTH LIBERTY STREET	NEW ORLEANS	LA	70112	>18	*	Y	Y	Y
1	ORLEANS	TULANE UNIVERSITY MEDICAL GROUP	MICHON WYCHE	20 - Physician (MD)	41 - Internal Medicine	2021 PERDIDO ST.	NEW ORLEANS	LA	70112-1352	NONE	*	Y	Y	Y
1	ORLEANS	TULANE UNIVERSITY MEDICAL GROUP	MICHON WYCHE	20 - Physician (MD)	41 - Internal Medicine	6823 ST CHARLES AVE BLDG 92	NEW ORLEANS	LA	70118-5665	>18	*	Y	Y	Y
1	ORLEANS	TULANE UNIVERSITY MEDICAL GROUP	MICHON WYCHE	20 - Physician (MD)	41 - Internal Medicine	1440 CANAL ST, 10TH FL	NEW ORLEANS	LA	70112-2703	>18	*	Y	Y	Y
1	ORLEANS	TULANE UNIVERSITY MEDICAL GROUP	MICHON WYCHE	20 - Physician (MD)	41 - Internal Medicine	611 N.RAMPART ST.	NEW ORLEANS	LA	70112-3505	>18	*	Y	Y	Y
1	ORLEANS	TULANE UNIVERSITY MEDICAL GROUP	MICHON WYCHE	20 - Physician (MD)	41 - Internal Medicine	1415 TULANE AVE	NEW ORLEANS	LA	70112-2600	NONE	*	Y	Y	Y
1	ORLEANS	TULANE UNIVERSITY MEDICAL GROUP	MICHON WYCHE	20 - Physician (MD)	41 - Internal Medicine	1450 POYDRAS ST.	NEW ORLEANS	LA	70112-1227	NONE	*	Y	Y	Y
1	ORLEANS	TULANE UNIVERSITY MEDICAL GROUP	MICHON WYCHE	20 - Physician (MD)	41 - Internal Medicine	150 SOUTH LIBERTY STREET	NEW ORLEANS	LA	70112	>18	*	Y	Y	Y
1	ORLEANS	TULANE UNIVERSITY MEDICAL GROUP	MIGUEL MELGAR	20 - Physician (MD)	14 - Neurological Surgery	2021 PERDIDO ST.	NEW ORLEANS	LA	70112-1352	NONE				Y
1	ORLEANS	TULANE UNIVERSITY MEDICAL GROUP	MIGUEL MELGAR	20 - Physician (MD)	14 - Neurological Surgery	6823 ST CHARLES AVE BLDG 92	NEW ORLEANS	LA	70118-5665	>18				Y

*** Denotes LOI Received After Mapping Deadline Therefore Not Included in GeoMap

* Denotes Cap Previously Reported

CHS-LA Proposed Provider Network

Region	Parish	Practice Name	Provider Name	Provider Code	Specialty Code	Address Street	Address City	Address State	Address ZIP	Age Restrictions	Cap (PCP's ONLY)	Accepting New Pts (PCP's Only)	Significant Traditional Provider	Signed LOI
1	ORLEANS	TULANE UNIVERSITY MEDICAL GROUP	MIGUEL MELGAR	20 - Physician (MD)	14 - Neurological Surgery	1440 CANAL ST, 10TH FL	NEW ORLEANS	LA	70112-2703	>18				Y
1	ORLEANS	TULANE UNIVERSITY MEDICAL GROUP	MIGUEL MELGAR	20 - Physician (MD)	14 - Neurological Surgery	611 N.RAMPART ST.	NEW ORLEANS	LA	70112-3505	>18				Y
1	ORLEANS	TULANE UNIVERSITY MEDICAL GROUP	MIGUEL MELGAR	20 - Physician (MD)	14 - Neurological Surgery	1415 TULANE AVE	NEW ORLEANS	LA	70112-2600	NONE				Y
1	ORLEANS	TULANE UNIVERSITY MEDICAL GROUP	MIGUEL MELGAR	20 - Physician (MD)	14 - Neurological Surgery	1450 POYDRAS ST.	NEW ORLEANS	LA	70112-1227	NONE				Y
1	ORLEANS	TULANE UNIVERSITY MEDICAL GROUP	MIGUEL MELGAR	20 - Physician (MD)	14 - Neurological Surgery	150 SOUTH LIBERTY STREET	NEW ORLEANS	LA	70112	>18				Y
1	ORLEANS	TULANE UNIVERSITY MEDICAL GROUP	MONICA GOSWAMI	20 - Physician (MD)	22 - Pathology	2021 PERDIDO ST.	NEW ORLEANS	LA	70112-1352	NONE				Y
1	ORLEANS	TULANE UNIVERSITY MEDICAL GROUP	MONICA GOSWAMI	20 - Physician (MD)	22 - Pathology	6823 ST CHARLES AVE BLDG 92	NEW ORLEANS	LA	70118-5665	>18				Y
1	ORLEANS	TULANE UNIVERSITY MEDICAL GROUP	MONICA GOSWAMI	20 - Physician (MD)	22 - Pathology	1440 CANAL ST, 10TH FL	NEW ORLEANS	LA	70112-2703	>18				Y
1	ORLEANS	TULANE UNIVERSITY MEDICAL GROUP	MONICA GOSWAMI	20 - Physician (MD)	22 - Pathology	611 N.RAMPART ST.	NEW ORLEANS	LA	70112-3505	>18				Y
1	ORLEANS	TULANE UNIVERSITY MEDICAL GROUP	MONICA GOSWAMI	20 - Physician (MD)	22 - Pathology	1415 TULANE AVE	NEW ORLEANS	LA	70112-2600	NONE				Y
1	ORLEANS	TULANE UNIVERSITY MEDICAL GROUP	MONICA GOSWAMI	20 - Physician (MD)	22 - Pathology	1450 POYDRAS ST.	NEW ORLEANS	LA	70112-1227	NONE				Y
1	ORLEANS	TULANE UNIVERSITY MEDICAL GROUP	MONICA GOSWAMI	20 - Physician (MD)	22 - Pathology	150 SOUTH LIBERTY STREET	NEW ORLEANS	LA	70112	>18				Y
1	ORLEANS	TULANE UNIVERSITY MEDICAL GROUP	MORDECAI POTASH	20 - Physician (MD)	26 - Psychiatry	2021 PERDIDO ST.	NEW ORLEANS	LA	70112-1352	NONE				Y
1	ORLEANS	TULANE UNIVERSITY MEDICAL GROUP	MORDECAI POTASH	20 - Physician (MD)	26 - Psychiatry	6823 ST CHARLES AVE BLDG 92	NEW ORLEANS	LA	70118-5665	>18				Y
1	ORLEANS	TULANE UNIVERSITY MEDICAL GROUP	MORDECAI POTASH	20 - Physician (MD)	26 - Psychiatry	1440 CANAL ST, 10TH FL	NEW ORLEANS	LA	70112-2703	>18				Y
1	ORLEANS	TULANE UNIVERSITY MEDICAL GROUP	MORDECAI POTASH	20 - Physician (MD)	26 - Psychiatry	611 N.RAMPART ST.	NEW ORLEANS	LA	70112-3505	>18				Y
1	ORLEANS	TULANE UNIVERSITY MEDICAL GROUP	MORDECAI POTASH	20 - Physician (MD)	26 - Psychiatry	1415 TULANE AVE	NEW ORLEANS	LA	70112-2600	NONE				Y
1	ORLEANS	TULANE UNIVERSITY MEDICAL GROUP	MORDECAI POTASH	20 - Physician (MD)	26 - Psychiatry	1450 POYDRAS ST.	NEW ORLEANS	LA	70112-1227	NONE				Y
1	ORLEANS	TULANE UNIVERSITY MEDICAL GROUP	MORDECAI POTASH	20 - Physician (MD)	26 - Psychiatry	150 SOUTH LIBERTY STREET	NEW ORLEANS	LA	70112	>18				Y
1	ORLEANS	TULANE UNIVERSITY MEDICAL GROUP	MORGAN FEIBELMAN	20 - Physician (MD)	26 - Psychiatry	2021 PERDIDO ST.	NEW ORLEANS	LA	70112-1352	NONE				Y
1	ORLEANS	TULANE UNIVERSITY MEDICAL GROUP	MORGAN FEIBELMAN	20 - Physician (MD)	26 - Psychiatry	6823 ST CHARLES AVE BLDG 92	NEW ORLEANS	LA	70118-5665	>18				Y
1	ORLEANS	TULANE UNIVERSITY MEDICAL GROUP	MORGAN FEIBELMAN	20 - Physician (MD)	26 - Psychiatry	1440 CANAL ST, 10TH FL	NEW ORLEANS	LA	70112-2703	>18				Y
1	ORLEANS	TULANE UNIVERSITY MEDICAL GROUP	MORGAN FEIBELMAN	20 - Physician (MD)	26 - Psychiatry	611 N.RAMPART ST.	NEW ORLEANS	LA	70112-3505	>18				Y
1	ORLEANS	TULANE UNIVERSITY MEDICAL GROUP	MORGAN FEIBELMAN	20 - Physician (MD)	26 - Psychiatry	1415 TULANE AVE	NEW ORLEANS	LA	70112-2600	NONE				Y
1	ORLEANS	TULANE UNIVERSITY MEDICAL GROUP	MORGAN FEIBELMAN	20 - Physician (MD)	26 - Psychiatry	1450 POYDRAS ST.	NEW ORLEANS	LA	70112-1227	NONE				Y
1	ORLEANS	TULANE UNIVERSITY MEDICAL GROUP	MORGAN FEIBELMAN	20 - Physician (MD)	26 - Psychiatry	150 SOUTH LIBERTY STREET	NEW ORLEANS	LA	70112	>18				Y
1	ORLEANS	TULANE UNIVERSITY MEDICAL GROUP	MORTEZA SHAMSNIA	20 - Physician (MD)	13 - Neurology	2021 PERDIDO ST.	NEW ORLEANS	LA	70112-1352	NONE				Y
1	ORLEANS	TULANE UNIVERSITY MEDICAL GROUP	MORTEZA SHAMSNIA	20 - Physician (MD)	13 - Neurology	6823 ST CHARLES AVE BLDG 92	NEW ORLEANS	LA	70118-5665	>18				Y
1	ORLEANS	TULANE UNIVERSITY MEDICAL GROUP	MORTEZA SHAMSNIA	20 - Physician (MD)	13 - Neurology	1440 CANAL ST, 10TH FL	NEW ORLEANS	LA	70112-2703	>18				Y

*** Denotes LOI Received After Mapping Deadline Therefore Not Included in GeoMap

* Denotes Cap Previously Reported

CHS-LA Proposed Provider Network

Region	Parish	Practice Name	Provider Name	Provider Code	Specialty Code	Address Street	Address City	Address State	Address ZIP	Age Restrictions	Cap (PCP's ONLY)	Accepting New Pts (PCP's Only)	Significant Traditional Provider	Signed LOI
1	ORLEANS	TULANE UNIVERSITY MEDICAL GROUP	MORTEZA SHAMSNIA	20 - Physician (MD)	13 - Neurology	611 N.RAMPART ST.	NEW ORLEANS	LA	70112-3505	>18				Y
1	ORLEANS	TULANE UNIVERSITY MEDICAL GROUP	MORTEZA SHAMSNIA	20 - Physician (MD)	13 - Neurology	1415 TULANE AVE	NEW ORLEANS	LA	70112-2600	NONE				Y
1	ORLEANS	TULANE UNIVERSITY MEDICAL GROUP	MORTEZA SHAMSNIA	20 - Physician (MD)	13 - Neurology	1450 POYDRAS ST.	NEW ORLEANS	LA	70112-1227	NONE				Y
1	ORLEANS	TULANE UNIVERSITY MEDICAL GROUP	MORTEZA SHAMSNIA	20 - Physician (MD)	13 - Neurology	150 SOUTH LIBERTY STREET	NEW ORLEANS	LA	70112	>18				Y
1	ORLEANS	TULANE UNIVERSITY MEDICAL GROUP	MYRA KLEINPETER	20 - Physician (MD)	39 - Nephrology	2021 PERDIDO ST.	NEW ORLEANS	LA	70112-1352	NONE				Y
1	ORLEANS	TULANE UNIVERSITY MEDICAL GROUP	MYRA KLEINPETER	20 - Physician (MD)	39 - Nephrology	6823 ST CHARLES AVE BLDG 92	NEW ORLEANS	LA	70118-5665	>18				Y
1	ORLEANS	TULANE UNIVERSITY MEDICAL GROUP	MYRA KLEINPETER	20 - Physician (MD)	39 - Nephrology	1440 CANAL ST, 10TH FL	NEW ORLEANS	LA	70112-2703	>18				Y
1	ORLEANS	TULANE UNIVERSITY MEDICAL GROUP	MYRA KLEINPETER	20 - Physician (MD)	39 - Nephrology	611 N.RAMPART ST.	NEW ORLEANS	LA	70112-3505	>18				Y
1	ORLEANS	TULANE UNIVERSITY MEDICAL GROUP	MYRA KLEINPETER	20 - Physician (MD)	39 - Nephrology	1415 TULANE AVE	NEW ORLEANS	LA	70112-2600	NONE				Y
1	ORLEANS	TULANE UNIVERSITY MEDICAL GROUP	MYRA KLEINPETER	20 - Physician (MD)	39 - Nephrology	1450 POYDRAS ST.	NEW ORLEANS	LA	70112-1227	NONE				Y
1	ORLEANS	TULANE UNIVERSITY MEDICAL GROUP	MYRA KLEINPETER	20 - Physician (MD)	39 - Nephrology	150 SOUTH LIBERTY STREET	NEW ORLEANS	LA	70112	>18				Y
1	ORLEANS	TULANE UNIVERSITY MEDICAL GROUP	NABEEL KHAN	20 - Physician (MD)	10 - Gastroenterology	2021 PERDIDO ST.	NEW ORLEANS	LA	70112-1352	NONE				Y
1	ORLEANS	TULANE UNIVERSITY MEDICAL GROUP	NABEEL KHAN	20 - Physician (MD)	10 - Gastroenterology	6823 ST CHARLES AVE BLDG 92	NEW ORLEANS	LA	70118-5665	>18				Y
1	ORLEANS	TULANE UNIVERSITY MEDICAL GROUP	NABEEL KHAN	20 - Physician (MD)	10 - Gastroenterology	1440 CANAL ST, 10TH FL	NEW ORLEANS	LA	70112-2703	>18				Y
1	ORLEANS	TULANE UNIVERSITY MEDICAL GROUP	NABEEL KHAN	20 - Physician (MD)	10 - Gastroenterology	611 N.RAMPART ST.	NEW ORLEANS	LA	70112-3505	>18				Y
1	ORLEANS	TULANE UNIVERSITY MEDICAL GROUP	NABEEL KHAN	20 - Physician (MD)	10 - Gastroenterology	1415 TULANE AVE	NEW ORLEANS	LA	70112-2600	NONE				Y
1	ORLEANS	TULANE UNIVERSITY MEDICAL GROUP	NABEEL KHAN	20 - Physician (MD)	10 - Gastroenterology	1450 POYDRAS ST.	NEW ORLEANS	LA	70112-1227	NONE				Y
1	ORLEANS	TULANE UNIVERSITY MEDICAL GROUP	NABEEL KHAN	20 - Physician (MD)	10 - Gastroenterology	150 SOUTH LIBERTY STREET	NEW ORLEANS	LA	70112	>18				Y
1	ORLEANS	TULANE UNIVERSITY MEDICAL GROUP	NANCY VANDER VELDE	20 - Physician (MD)	41-2J Internal Medicine-Medical Oncology	2021 PERDIDO ST.	NEW ORLEANS	LA	70112-1352	NONE	*	Y	Y	Y
1	ORLEANS	TULANE UNIVERSITY MEDICAL GROUP	NANCY VANDER VELDE	20 - Physician (MD)	41-2J Internal Medicine-Medical Oncology	6823 ST CHARLES AVE BLDG 92	NEW ORLEANS	LA	70118-5665	>18	*	Y	Y	Y
1	ORLEANS	TULANE UNIVERSITY MEDICAL GROUP	NANCY VANDER VELDE	20 - Physician (MD)	41-2J Internal Medicine-Medical Oncology	1440 CANAL ST, 10TH FL	NEW ORLEANS	LA	70112-2703	>18	*	Y	Y	Y
1	ORLEANS	TULANE UNIVERSITY MEDICAL GROUP	NANCY VANDER VELDE	20 - Physician (MD)	41-2J Internal Medicine-Medical Oncology	611 N.RAMPART ST.	NEW ORLEANS	LA	70112-3505	>18	*	Y	Y	Y
1	ORLEANS	TULANE UNIVERSITY MEDICAL GROUP	NANCY VANDER VELDE	20 - Physician (MD)	41-2J Internal Medicine-Medical Oncology	1415 TULANE AVE	NEW ORLEANS	LA	70112-2600	NONE	*	Y	Y	Y
1	ORLEANS	TULANE UNIVERSITY MEDICAL GROUP	NANCY VANDER VELDE	20 - Physician (MD)	41-2J Internal Medicine-Medical Oncology	1450 POYDRAS ST.	NEW ORLEANS	LA	70112-1227	NONE	*	Y	Y	Y
1	ORLEANS	TULANE UNIVERSITY MEDICAL GROUP	NANCY VANDER VELDE	20 - Physician (MD)	41-2J Internal Medicine-Medical Oncology	150 SOUTH LIBERTY STREET	NEW ORLEANS	LA	70112	>18	*	Y	Y	Y
1	ORLEANS	TULANE UNIVERSITY MEDICAL GROUP	NATHAN NIELSEN	20 - Physician (MD)	29 - Pulmonary Diseases	2021 PERDIDO ST.	NEW ORLEANS	LA	70112-1352	NONE				Y
1	ORLEANS	TULANE UNIVERSITY MEDICAL GROUP	NATHAN NIELSEN	20 - Physician (MD)	29 - Pulmonary Diseases	6823 ST CHARLES AVE BLDG 92	NEW ORLEANS	LA	70118-5665	>18				Y
1	ORLEANS	TULANE UNIVERSITY MEDICAL GROUP	NATHAN NIELSEN	20 - Physician (MD)	29 - Pulmonary Diseases	1440 CANAL ST, 10TH FL	NEW ORLEANS	LA	70112-2703	>18				Y
1	ORLEANS	TULANE UNIVERSITY MEDICAL GROUP	NATHAN NIELSEN	20 - Physician (MD)	29 - Pulmonary Diseases	611 N.RAMPART ST.	NEW ORLEANS	LA	70112-3505	>18				Y

*** Denotes LOI Received After Mapping Deadline Therefore Not Included in GeoMap

* Denotes Cap Previously Reported

CHS-LA Proposed Provider Network

Region	Parish	Practice Name	Provider Name	Provider Code	Specialty Code	Address Street	Address City	Address State	Address ZIP	Age Restrictions	Cap (PCP's ONLY)	Accepting New Pts (PCP's Only)	Significant Traditional Provider	Signed LOI
1	ORLEANS	TULANE UNIVERSITY MEDICAL GROUP	NATHAN NIELSEN	20 - Physician (MD)	29 - Pulmonary Diseases	1415 TULANE AVE	NEW ORLEANS	LA	70112-2600	NONE				Y
1	ORLEANS	TULANE UNIVERSITY MEDICAL GROUP	NATHAN NIELSEN	20 - Physician (MD)	29 - Pulmonary Diseases	1450 POYDRAS ST.	NEW ORLEANS	LA	70112-1227	NONE				Y
1	ORLEANS	TULANE UNIVERSITY MEDICAL GROUP	NATHAN NIELSEN	20 - Physician (MD)	29 - Pulmonary Diseases	150 SOUTH LIBERTY STREET	NEW ORLEANS	LA	70112	>18				Y
1	ORLEANS	TULANE UNIVERSITY MEDICAL GROUP	NEREIDA PARADA	20 - Physician (MD)	29 - Pulmonary Diseases	2021 PERDIDO ST.	NEW ORLEANS	LA	70112-1352	NONE				Y
1	ORLEANS	TULANE UNIVERSITY MEDICAL GROUP	NEREIDA PARADA	20 - Physician (MD)	29 - Pulmonary Diseases	6823 ST CHARLES AVE BLDG 92	NEW ORLEANS	LA	70118-5665	>18				Y
1	ORLEANS	TULANE UNIVERSITY MEDICAL GROUP	NEREIDA PARADA	20 - Physician (MD)	29 - Pulmonary Diseases	1440 CANAL ST, 10TH FL	NEW ORLEANS	LA	70112-2703	>18				Y
1	ORLEANS	TULANE UNIVERSITY MEDICAL GROUP	NEREIDA PARADA	20 - Physician (MD)	29 - Pulmonary Diseases	611 N.RAMPART ST.	NEW ORLEANS	LA	70112-3505	>18				Y
1	ORLEANS	TULANE UNIVERSITY MEDICAL GROUP	NEREIDA PARADA	20 - Physician (MD)	29 - Pulmonary Diseases	1415 TULANE AVE	NEW ORLEANS	LA	70112-2600	NONE				Y
1	ORLEANS	TULANE UNIVERSITY MEDICAL GROUP	NEREIDA PARADA	20 - Physician (MD)	29 - Pulmonary Diseases	1450 POYDRAS ST.	NEW ORLEANS	LA	70112-1227	NONE				Y
1	ORLEANS	TULANE UNIVERSITY MEDICAL GROUP	NEREIDA PARADA	20 - Physician (MD)	29 - Pulmonary Diseases	150 SOUTH LIBERTY STREET	NEW ORLEANS	LA	70112	>18				Y
1	ORLEANS	TULANE UNIVERSITY MEDICAL GROUP	NORMAN MCSWAIN	20 - Physician (MD)	02 - General Surgery	2021 PERDIDO ST.	NEW ORLEANS	LA	70112-1352	NONE				Y
1	ORLEANS	TULANE UNIVERSITY MEDICAL GROUP	NORMAN MCSWAIN	20 - Physician (MD)	02 - General Surgery	6823 ST CHARLES AVE BLDG 92	NEW ORLEANS	LA	70118-5665	>18				Y
1	ORLEANS	TULANE UNIVERSITY MEDICAL GROUP	NORMAN MCSWAIN	20 - Physician (MD)	02 - General Surgery	1440 CANAL ST, 10TH FL	NEW ORLEANS	LA	70112-2703	>18				Y
1	ORLEANS	TULANE UNIVERSITY MEDICAL GROUP	NORMAN MCSWAIN	20 - Physician (MD)	02 - General Surgery	611 N.RAMPART ST.	NEW ORLEANS	LA	70112-3505	>18				Y
1	ORLEANS	TULANE UNIVERSITY MEDICAL GROUP	NORMAN MCSWAIN	20 - Physician (MD)	02 - General Surgery	1415 TULANE AVE	NEW ORLEANS	LA	70112-2600	NONE				Y
1	ORLEANS	TULANE UNIVERSITY MEDICAL GROUP	NORMAN MCSWAIN	20 - Physician (MD)	02 - General Surgery	1450 POYDRAS ST.	NEW ORLEANS	LA	70112-1227	NONE				Y
1	ORLEANS	TULANE UNIVERSITY MEDICAL GROUP	NORMAN MCSWAIN	20 - Physician (MD)	02 - General Surgery	150 SOUTH LIBERTY STREET	NEW ORLEANS	LA	70112	>18				Y
1	ORLEANS	TULANE UNIVERSITY MEDICAL GROUP	OLLIE EDMUNDS	20 - Physician (MD)	20 - Orthopedic Surgery	2021 PERDIDO ST.	NEW ORLEANS	LA	70112-1352	NONE				Y
1	ORLEANS	TULANE UNIVERSITY MEDICAL GROUP	OLLIE EDMUNDS	20 - Physician (MD)	20 - Orthopedic Surgery	6823 ST CHARLES AVE BLDG 92	NEW ORLEANS	LA	70118-5665	>18				Y
1	ORLEANS	TULANE UNIVERSITY MEDICAL GROUP	OLLIE EDMUNDS	20 - Physician (MD)	20 - Orthopedic Surgery	1440 CANAL ST, 10TH FL	NEW ORLEANS	LA	70112-2703	>18				Y
1	ORLEANS	TULANE UNIVERSITY MEDICAL GROUP	OLLIE EDMUNDS	20 - Physician (MD)	20 - Orthopedic Surgery	611 N.RAMPART ST.	NEW ORLEANS	LA	70112-3505	>18				Y
1	ORLEANS	TULANE UNIVERSITY MEDICAL GROUP	OLLIE EDMUNDS	20 - Physician (MD)	20 - Orthopedic Surgery	1415 TULANE AVE	NEW ORLEANS	LA	70112-2600	NONE				Y
1	ORLEANS	TULANE UNIVERSITY MEDICAL GROUP	OLLIE EDMUNDS	20 - Physician (MD)	20 - Orthopedic Surgery	1450 POYDRAS ST.	NEW ORLEANS	LA	70112-1227	NONE				Y
1	ORLEANS	TULANE UNIVERSITY MEDICAL GROUP	OLLIE EDMUNDS	20 - Physician (MD)	20 - Orthopedic Surgery	150 SOUTH LIBERTY STREET	NEW ORLEANS	LA	70112	>18				Y
1	ORLEANS	TULANE UNIVERSITY MEDICAL GROUP	OLUGBENGA AKINGBOLA	20 - Physician (MD)	37-1E Pediatrics-Pediatric Critical Care Med.	2021 PERDIDO ST.	NEW ORLEANS	LA	70112-1352	<18	*	Y	Y	Y
1	ORLEANS	TULANE UNIVERSITY MEDICAL GROUP	OLUGBENGA AKINGBOLA	20 - Physician (MD)	37-1E Pediatrics-Pediatric Critical Care Med.	6823 ST CHARLES AVE BLDG 92	NEW ORLEANS	LA	70118-5665	<18	*	Y	Y	Y
1	ORLEANS	TULANE UNIVERSITY MEDICAL GROUP	OLUGBENGA AKINGBOLA	20 - Physician (MD)	37-1E Pediatrics-Pediatric Critical Care Med.	1440 CANAL ST, 10TH FL	NEW ORLEANS	LA	70112-2703	<18	*	Y	Y	Y
1	ORLEANS	TULANE UNIVERSITY MEDICAL GROUP	OLUGBENGA AKINGBOLA	20 - Physician (MD)	37-1E Pediatrics-Pediatric Critical Care Med.	611 N.RAMPART ST.	NEW ORLEANS	LA	70112-3505	<18	*	Y	Y	Y
1	ORLEANS	TULANE UNIVERSITY MEDICAL GROUP	OLUGBENGA AKINGBOLA	20 - Physician (MD)	37-1E Pediatrics-Pediatric Critical Care Med.	1415 TULANE AVE	NEW ORLEANS	LA	70112-2600	<18	*	Y	Y	Y

*** Denotes LOI Received After Mapping Deadline Therefore Not Included in GeoMap

* Denotes Cap Previously Reported

CHS-LA Proposed Provider Network

Region	Parish	Practice Name	Provider Name	Provider Code	Specialty Code	Address Street	Address City	Address State	Address ZIP	Age Restrictions	Cap (PCP's ONLY)	Accepting New Pts (PCP's Only)	Significant Traditional Provider	Signed LOI
1	ORLEANS	TULANE UNIVERSITY MEDICAL GROUP	OLUGBENGA AKINGBOLA	20 - Physician (MD)	37-1E Pediatrics-Pediatric Critical Care Med.	1450 POYDRAS ST.	NEW ORLEANS	LA	70112-1227	<18	*	Y	Y	Y
1	ORLEANS	TULANE UNIVERSITY MEDICAL GROUP	OLUGBENGA AKINGBOLA	20 - Physician (MD)	37-1E Pediatrics-Pediatric Critical Care Med.	150 SOUTH LIBERTY STREET	NEW ORLEANS	LA	70112	<18	*	Y	Y	Y
1	ORLEANS	TULANE UNIVERSITY MEDICAL GROUP	PATRICE DELAFONTAINE	20 - Physician (MD)	06 - Cardiovascular Disease	2021 PERDIDO ST.	NEW ORLEANS	LA	70112-1352	NONE				Y
1	ORLEANS	TULANE UNIVERSITY MEDICAL GROUP	PATRICE DELAFONTAINE	20 - Physician (MD)	06 - Cardiovascular Disease	6823 ST CHARLES AVE BLDG 92	NEW ORLEANS	LA	70118-5665	>18				Y
1	ORLEANS	TULANE UNIVERSITY MEDICAL GROUP	PATRICE DELAFONTAINE	20 - Physician (MD)	06 - Cardiovascular Disease	1440 CANAL ST, 10TH FL	NEW ORLEANS	LA	70112-2703	>18				Y
1	ORLEANS	TULANE UNIVERSITY MEDICAL GROUP	PATRICE DELAFONTAINE	20 - Physician (MD)	06 - Cardiovascular Disease	611 N.RAMPART ST.	NEW ORLEANS	LA	70112-3505	>18				Y
1	ORLEANS	TULANE UNIVERSITY MEDICAL GROUP	PATRICE DELAFONTAINE	20 - Physician (MD)	06 - Cardiovascular Disease	1415 TULANE AVE	NEW ORLEANS	LA	70112-2600	NONE				Y
1	ORLEANS	TULANE UNIVERSITY MEDICAL GROUP	PATRICE DELAFONTAINE	20 - Physician (MD)	06 - Cardiovascular Disease	1450 POYDRAS ST.	NEW ORLEANS	LA	70112-1227	NONE				Y
1	ORLEANS	TULANE UNIVERSITY MEDICAL GROUP	PATRICE DELAFONTAINE	20 - Physician (MD)	06 - Cardiovascular Disease	150 SOUTH LIBERTY STREET	NEW ORLEANS	LA	70112	>18				Y
1	ORLEANS	TULANE UNIVERSITY MEDICAL GROUP	PATRICK O'NEIL	20 - Physician (MD)	26 - Psychiatry	2021 PERDIDO ST.	NEW ORLEANS	LA	70112-1352	NONE				Y
1	ORLEANS	TULANE UNIVERSITY MEDICAL GROUP	PATRICK O'NEIL	20 - Physician (MD)	26 - Psychiatry	6823 ST CHARLES AVE BLDG 92	NEW ORLEANS	LA	70118-5665	>18				Y
1	ORLEANS	TULANE UNIVERSITY MEDICAL GROUP	PATRICK O'NEIL	20 - Physician (MD)	26 - Psychiatry	1440 CANAL ST, 10TH FL	NEW ORLEANS	LA	70112-2703	>18				Y
1	ORLEANS	TULANE UNIVERSITY MEDICAL GROUP	PATRICK O'NEIL	20 - Physician (MD)	26 - Psychiatry	611 N.RAMPART ST.	NEW ORLEANS	LA	70112-3505	>18				Y
1	ORLEANS	TULANE UNIVERSITY MEDICAL GROUP	PATRICK O'NEIL	20 - Physician (MD)	26 - Psychiatry	1415 TULANE AVE	NEW ORLEANS	LA	70112-2600	NONE				Y
1	ORLEANS	TULANE UNIVERSITY MEDICAL GROUP	PATRICK O'NEIL	20 - Physician (MD)	26 - Psychiatry	1450 POYDRAS ST.	NEW ORLEANS	LA	70112-1227	NONE				Y
1	ORLEANS	TULANE UNIVERSITY MEDICAL GROUP	PATRICK O'NEIL	20 - Physician (MD)	26 - Psychiatry	150 SOUTH LIBERTY STREET	NEW ORLEANS	LA	70112	>18				Y
1	ORLEANS	TULANE UNIVERSITY MEDICAL GROUP	PAUL DURICK	20 - Physician (MD)	41 - Internal Medicine	2021 PERDIDO ST.	NEW ORLEANS	LA	70112-1352	NONE	*	Y	Y	Y
1	ORLEANS	TULANE UNIVERSITY MEDICAL GROUP	PAUL DURICK	20 - Physician (MD)	41 - Internal Medicine	6823 ST CHARLES AVE BLDG 92	NEW ORLEANS	LA	70118-5665	>18	*	Y	Y	Y
1	ORLEANS	TULANE UNIVERSITY MEDICAL GROUP	PAUL DURICK	20 - Physician (MD)	41 - Internal Medicine	1440 CANAL ST, 10TH FL	NEW ORLEANS	LA	70112-2703	>18	*	Y	Y	Y
1	ORLEANS	TULANE UNIVERSITY MEDICAL GROUP	PAUL DURICK	20 - Physician (MD)	41 - Internal Medicine	611 N.RAMPART ST.	NEW ORLEANS	LA	70112-3505	>18	*	Y	Y	Y
1	ORLEANS	TULANE UNIVERSITY MEDICAL GROUP	PAUL DURICK	20 - Physician (MD)	41 - Internal Medicine	1415 TULANE AVE	NEW ORLEANS	LA	70112-2600	NONE	*	Y	Y	Y
1	ORLEANS	TULANE UNIVERSITY MEDICAL GROUP	PAUL DURICK	20 - Physician (MD)	41 - Internal Medicine	1450 POYDRAS ST.	NEW ORLEANS	LA	70112-1227	NONE	*	Y	Y	Y
1	ORLEANS	TULANE UNIVERSITY MEDICAL GROUP	PAUL DURICK	20 - Physician (MD)	41 - Internal Medicine	150 SOUTH LIBERTY STREET	NEW ORLEANS	LA	70112	>18	*	Y	Y	Y
1	ORLEANS	TULANE UNIVERSITY MEDICAL GROUP	PAUL FRIEDLANDER	20 - Physician (MD)	04 - Otology, Laryngology, Rhinology (ENT)	2021 PERDIDO ST.	NEW ORLEANS	LA	70112-1352	NONE				Y
1	ORLEANS	TULANE UNIVERSITY MEDICAL GROUP	PAUL FRIEDLANDER	20 - Physician (MD)	04 - Otology, Laryngology, Rhinology (ENT)	6823 ST CHARLES AVE BLDG 92	NEW ORLEANS	LA	70118-5665	>18				Y
1	ORLEANS	TULANE UNIVERSITY MEDICAL GROUP	PAUL FRIEDLANDER	20 - Physician (MD)	04 - Otology, Laryngology, Rhinology (ENT)	1440 CANAL ST, 10TH FL	NEW ORLEANS	LA	70112-2703	>18				Y
1	ORLEANS	TULANE UNIVERSITY MEDICAL GROUP	PAUL FRIEDLANDER	20 - Physician (MD)	04 - Otology, Laryngology, Rhinology (ENT)	611 N.RAMPART ST.	NEW ORLEANS	LA	70112-3505	>18				Y
1	ORLEANS	TULANE UNIVERSITY MEDICAL GROUP	PAUL FRIEDLANDER	20 - Physician (MD)	04 - Otology, Laryngology, Rhinology (ENT)	1415 TULANE AVE	NEW ORLEANS	LA	70112-2600	NONE				Y
1	ORLEANS	TULANE UNIVERSITY MEDICAL GROUP	PAUL FRIEDLANDER	20 - Physician (MD)	04 - Otology, Laryngology, Rhinology (ENT)	1450 POYDRAS ST.	NEW ORLEANS	LA	70112-1227	NONE				Y

*** Denotes LOI Received After Mapping Deadline Therefore Not Included in GeoMap

* Denotes Cap Previously Reported

CHS-LA Proposed Provider Network

Region	Parish	Practice Name	Provider Name	Provider Code	Specialty Code	Address Street	Address City	Address State	Address ZIP	Age Restrictions	Cap (PCP's ONLY)	Accepting New Pts (PCP's Only)	Significant Traditional Provider	Signed LOI
1	ORLEANS	TULANE UNIVERSITY MEDICAL GROUP	PAUL FRIEDLANDER	20 - Physician (MD)	04 - Otology, Laryngology, Rhinology (ENT)	150 SOUTH LIBERTY STREET	NEW ORLEANS	LA	70112	>18				Y
1	ORLEANS	TULANE UNIVERSITY MEDICAL GROUP	PAUL GLADDEN	20 - Physician (MD)	20 - Orthopedic Surgery	2021 PERDIDO ST.	NEW ORLEANS	LA	70112-1352	NONE				Y
1	ORLEANS	TULANE UNIVERSITY MEDICAL GROUP	PAUL GLADDEN	20 - Physician (MD)	20 - Orthopedic Surgery	6823 ST CHARLES AVE BLDG 92	NEW ORLEANS	LA	70118-5665	>18				Y
1	ORLEANS	TULANE UNIVERSITY MEDICAL GROUP	PAUL GLADDEN	20 - Physician (MD)	20 - Orthopedic Surgery	1440 CANAL ST, 10TH FL	NEW ORLEANS	LA	70112-2703	>18				Y
1	ORLEANS	TULANE UNIVERSITY MEDICAL GROUP	PAUL GLADDEN	20 - Physician (MD)	20 - Orthopedic Surgery	611 N.RAMPART ST.	NEW ORLEANS	LA	70112-3505	>18				Y
1	ORLEANS	TULANE UNIVERSITY MEDICAL GROUP	PAUL GLADDEN	20 - Physician (MD)	20 - Orthopedic Surgery	1415 TULANE AVE	NEW ORLEANS	LA	70112-2600	NONE				Y
1	ORLEANS	TULANE UNIVERSITY MEDICAL GROUP	PAUL GLADDEN	20 - Physician (MD)	20 - Orthopedic Surgery	1450 POYDRAS ST.	NEW ORLEANS	LA	70112-1227	NONE				Y
1	ORLEANS	TULANE UNIVERSITY MEDICAL GROUP	PAUL GLADDEN	20 - Physician (MD)	20 - Orthopedic Surgery	150 SOUTH LIBERTY STREET	NEW ORLEANS	LA	70112	>18				Y
1	ORLEANS	TULANE UNIVERSITY MEDICAL GROUP	PAULA ZEANAH	06 - Waiver - NOW Professional (RN/LPN/PhD/SW)	Other	2021 PERDIDO ST.	NEW ORLEANS	LA	70112-1352	NONE				Y
1	ORLEANS	TULANE UNIVERSITY MEDICAL GROUP	PAULA ZEANAH	06 - Waiver - NOW Professional (RN/LPN/PhD/SW)	Other	6823 ST CHARLES AVE BLDG 92	NEW ORLEANS	LA	70118-5665	>18				Y
1	ORLEANS	TULANE UNIVERSITY MEDICAL GROUP	PAULA ZEANAH	06 - Waiver - NOW Professional (RN/LPN/PhD/SW)	Other	1440 CANAL ST, 10TH FL	NEW ORLEANS	LA	70112-2703	>18				Y
1	ORLEANS	TULANE UNIVERSITY MEDICAL GROUP	PAULA ZEANAH	06 - Waiver - NOW Professional (RN/LPN/PhD/SW)	Other	611 N.RAMPART ST.	NEW ORLEANS	LA	70112-3505	>18				Y
1	ORLEANS	TULANE UNIVERSITY MEDICAL GROUP	PAULA ZEANAH	06 - Waiver - NOW Professional (RN/LPN/PhD/SW)	Other	1415 TULANE AVE	NEW ORLEANS	LA	70112-2600	NONE				Y
1	ORLEANS	TULANE UNIVERSITY MEDICAL GROUP	PAULA ZEANAH	06 - Waiver - NOW Professional (RN/LPN/PhD/SW)	Other	1450 POYDRAS ST.	NEW ORLEANS	LA	70112-1227	NONE				Y
1	ORLEANS	TULANE UNIVERSITY MEDICAL GROUP	PAULA ZEANAH	06 - Waiver - NOW Professional (RN/LPN/PhD/SW)	Other	150 SOUTH LIBERTY STREET	NEW ORLEANS	LA	70112	>18				Y
1	ORLEANS	TULANE UNIVERSITY MEDICAL GROUP	PETER KASTL	20 - Physician (MD)	18 - Opthamology	2021 PERDIDO ST.	NEW ORLEANS	LA	70112-1352	NONE				Y
1	ORLEANS	TULANE UNIVERSITY MEDICAL GROUP	PETER KASTL	20 - Physician (MD)	18 - Opthamology	6823 ST CHARLES AVE BLDG 92	NEW ORLEANS	LA	70118-5665	>18				Y
1	ORLEANS	TULANE UNIVERSITY MEDICAL GROUP	PETER KASTL	20 - Physician (MD)	18 - Opthamology	1440 CANAL ST, 10TH FL	NEW ORLEANS	LA	70112-2703	>18				Y
1	ORLEANS	TULANE UNIVERSITY MEDICAL GROUP	PETER KASTL	20 - Physician (MD)	18 - Opthamology	611 N.RAMPART ST.	NEW ORLEANS	LA	70112-3505	>18				Y
1	ORLEANS	TULANE UNIVERSITY MEDICAL GROUP	PETER KASTL	20 - Physician (MD)	18 - Opthamology	1415 TULANE AVE	NEW ORLEANS	LA	70112-2600	NONE				Y
1	ORLEANS	TULANE UNIVERSITY MEDICAL GROUP	PETER KASTL	20 - Physician (MD)	18 - Opthamology	1450 POYDRAS ST.	NEW ORLEANS	LA	70112-1227	NONE				Y
1	ORLEANS	TULANE UNIVERSITY MEDICAL GROUP	PETER KASTL	20 - Physician (MD)	18 - Opthamology	150 SOUTH LIBERTY STREET	NEW ORLEANS	LA	70112	>18				Y
1	ORLEANS	TULANE UNIVERSITY MEDICAL GROUP	PETER MEADE	20 - Physician (MD)	02 - General Surgery	2021 PERDIDO ST.	NEW ORLEANS	LA	70112-1352	NONE				Y
1	ORLEANS	TULANE UNIVERSITY MEDICAL GROUP	PETER MEADE	20 - Physician (MD)	02 - General Surgery	6823 ST CHARLES AVE BLDG 92	NEW ORLEANS	LA	70118-5665	>18				Y
1	ORLEANS	TULANE UNIVERSITY MEDICAL GROUP	PETER MEADE	20 - Physician (MD)	02 - General Surgery	1440 CANAL ST, 10TH FL	NEW ORLEANS	LA	70112-2703	>18				Y
1	ORLEANS	TULANE UNIVERSITY MEDICAL GROUP	PETER MEADE	20 - Physician (MD)	02 - General Surgery	611 N.RAMPART ST.	NEW ORLEANS	LA	70112-3505	>18				Y
1	ORLEANS	TULANE UNIVERSITY MEDICAL GROUP	PETER MEADE	20 - Physician (MD)	02 - General Surgery	1415 TULANE AVE	NEW ORLEANS	LA	70112-2600	NONE				Y
1	ORLEANS	TULANE UNIVERSITY MEDICAL GROUP	PETER MEADE	20 - Physician (MD)	02 - General Surgery	1450 POYDRAS ST.	NEW ORLEANS	LA	70112-1227	NONE				Y
1	ORLEANS	TULANE UNIVERSITY MEDICAL GROUP	PETER MEADE	20 - Physician (MD)	02 - General Surgery	150 SOUTH LIBERTY STREET	NEW ORLEANS	LA	70112	>18				Y

*** Denotes LOI Received After Mapping Deadline Therefore Not Included in GeoMap

* Denotes Cap Previously Reported

CHS-LA Proposed Provider Network

Region	Parish	Practice Name	Provider Name	Provider Code	Specialty Code	Address Street	Address City	Address State	Address ZIP	Age Restrictions	Cap (PCP's ONLY)	Accepting New Pts (PCP's Only)	Significant Traditional Provider	Signed LOI
1	ORLEANS	TULANE UNIVERSITY MEDICAL GROUP	PETER REYNAUD	20 - Physician (MD)	41 - Internal Medicine	2021 PERDIDO ST.	NEW ORLEANS	LA	70112-1352	NONE	*	Y	Y	Y
1	ORLEANS	TULANE UNIVERSITY MEDICAL GROUP	PETER REYNAUD	20 - Physician (MD)	41 - Internal Medicine	6823 ST CHARLES AVE BLDG 92	NEW ORLEANS	LA	70118-5665	>18	*	Y	Y	Y
1	ORLEANS	TULANE UNIVERSITY MEDICAL GROUP	PETER REYNAUD	20 - Physician (MD)	41 - Internal Medicine	1440 CANAL ST, 10TH FL	NEW ORLEANS	LA	70112-2703	>18	*	Y	Y	Y
1	ORLEANS	TULANE UNIVERSITY MEDICAL GROUP	PETER REYNAUD	20 - Physician (MD)	41 - Internal Medicine	611 N.RAMPART ST.	NEW ORLEANS	LA	70112-3505	>18	*	Y	Y	Y
1	ORLEANS	TULANE UNIVERSITY MEDICAL GROUP	PETER REYNAUD	20 - Physician (MD)	41 - Internal Medicine	1415 TULANE AVE	NEW ORLEANS	LA	70112-2600	NONE	*	Y	Y	Y
1	ORLEANS	TULANE UNIVERSITY MEDICAL GROUP	PETER REYNAUD	20 - Physician (MD)	41 - Internal Medicine	1450 POYDRAS ST.	NEW ORLEANS	LA	70112-1227	NONE	*	Y	Y	Y
1	ORLEANS	TULANE UNIVERSITY MEDICAL GROUP	PETER REYNAUD	20 - Physician (MD)	41 - Internal Medicine	150 SOUTH LIBERTY STREET	NEW ORLEANS	LA	70112	>18	*	Y	Y	Y
1	ORLEANS	TULANE UNIVERSITY MEDICAL GROUP	PHILIP DAROCA	20 - Physician (MD)	22 - Pathology	2021 PERDIDO ST.	NEW ORLEANS	LA	70112-1352	NONE				Y
1	ORLEANS	TULANE UNIVERSITY MEDICAL GROUP	PHILIP DAROCA	20 - Physician (MD)	22 - Pathology	6823 ST CHARLES AVE BLDG 92	NEW ORLEANS	LA	70118-5665	>18				Y
1	ORLEANS	TULANE UNIVERSITY MEDICAL GROUP	PHILIP DAROCA	20 - Physician (MD)	22 - Pathology	1440 CANAL ST, 10TH FL	NEW ORLEANS	LA	70112-2703	>18				Y
1	ORLEANS	TULANE UNIVERSITY MEDICAL GROUP	PHILIP DAROCA	20 - Physician (MD)	22 - Pathology	611 N.RAMPART ST.	NEW ORLEANS	LA	70112-3505	>18				Y
1	ORLEANS	TULANE UNIVERSITY MEDICAL GROUP	PHILIP DAROCA	20 - Physician (MD)	22 - Pathology	1415 TULANE AVE	NEW ORLEANS	LA	70112-2600	NONE				Y
1	ORLEANS	TULANE UNIVERSITY MEDICAL GROUP	PHILIP DAROCA	20 - Physician (MD)	22 - Pathology	1450 POYDRAS ST.	NEW ORLEANS	LA	70112-1227	NONE				Y
1	ORLEANS	TULANE UNIVERSITY MEDICAL GROUP	PHILIP DAROCA	20 - Physician (MD)	22 - Pathology	150 SOUTH LIBERTY STREET	NEW ORLEANS	LA	70112	>18				Y
1	ORLEANS	TULANE UNIVERSITY MEDICAL GROUP	PHILIP SKELDING	20 - Physician (MD)	41 - Internal Medicine	2021 PERDIDO ST.	NEW ORLEANS	LA	70112-1352	NONE	*	Y	Y	Y
1	ORLEANS	TULANE UNIVERSITY MEDICAL GROUP	PHILIP SKELDING	20 - Physician (MD)	41 - Internal Medicine	6823 ST CHARLES AVE BLDG 92	NEW ORLEANS	LA	70118-5665	>18	*	Y	Y	Y
1	ORLEANS	TULANE UNIVERSITY MEDICAL GROUP	PHILIP SKELDING	20 - Physician (MD)	41 - Internal Medicine	1440 CANAL ST, 10TH FL	NEW ORLEANS	LA	70112-2703	>18	*	Y	Y	Y
1	ORLEANS	TULANE UNIVERSITY MEDICAL GROUP	PHILIP SKELDING	20 - Physician (MD)	41 - Internal Medicine	611 N.RAMPART ST.	NEW ORLEANS	LA	70112-3505	>18	*	Y	Y	Y
1	ORLEANS	TULANE UNIVERSITY MEDICAL GROUP	PHILIP SKELDING	20 - Physician (MD)	41 - Internal Medicine	1415 TULANE AVE	NEW ORLEANS	LA	70112-2600	NONE	*	Y	Y	Y
1	ORLEANS	TULANE UNIVERSITY MEDICAL GROUP	PHILIP SKELDING	20 - Physician (MD)	41 - Internal Medicine	1450 POYDRAS ST.	NEW ORLEANS	LA	70112-1227	NONE	*	Y	Y	Y
1	ORLEANS	TULANE UNIVERSITY MEDICAL GROUP	PHILIP SKELDING	20 - Physician (MD)	41 - Internal Medicine	150 SOUTH LIBERTY STREET	NEW ORLEANS	LA	70112	>18	*	Y	Y	Y
1	ORLEANS	TULANE UNIVERSITY MEDICAL GROUP	PRINCESS DENNAR	20 - Physician (MD)	41 - Internal Medicine	2021 PERDIDO ST.	NEW ORLEANS	LA	70112-1352	NONE	*	Y	Y	Y
1	ORLEANS	TULANE UNIVERSITY MEDICAL GROUP	PRINCESS DENNAR	20 - Physician (MD)	41 - Internal Medicine	6823 ST CHARLES AVE BLDG 92	NEW ORLEANS	LA	70118-5665	>18	*	Y	Y	Y
1	ORLEANS	TULANE UNIVERSITY MEDICAL GROUP	PRINCESS DENNAR	20 - Physician (MD)	41 - Internal Medicine	1440 CANAL ST, 10TH FL	NEW ORLEANS	LA	70112-2703	>18	*	Y	Y	Y
1	ORLEANS	TULANE UNIVERSITY MEDICAL GROUP	PRINCESS DENNAR	20 - Physician (MD)	41 - Internal Medicine	611 N.RAMPART ST.	NEW ORLEANS	LA	70112-3505	>18	*	Y	Y	Y
1	ORLEANS	TULANE UNIVERSITY MEDICAL GROUP	PRINCESS DENNAR	20 - Physician (MD)	41 - Internal Medicine	1415 TULANE AVE	NEW ORLEANS	LA	70112-2600	NONE	*	Y	Y	Y
1	ORLEANS	TULANE UNIVERSITY MEDICAL GROUP	PRINCESS DENNAR	20 - Physician (MD)	41 - Internal Medicine	1450 POYDRAS ST.	NEW ORLEANS	LA	70112-1227	NONE	*	Y	Y	Y
1	ORLEANS	TULANE UNIVERSITY MEDICAL GROUP	PRINCESS DENNAR	20 - Physician (MD)	41 - Internal Medicine	150 SOUTH LIBERTY STREET	NEW ORLEANS	LA	70112	>18	*	Y	Y	Y
*** 1	Orleans	Tulane University Medical Group	Rachel reitan	20 - Physician (MD)	16 - OB/GYN	4720 S. I-10 Svc Rd, Suite 300	Metairie	La	70001	>18	2500	Y	Y	Y

*** Denotes LOI Received After Mapping Deadline Therefore Not Included in GeoMap

* Denotes Cap Previously Reported

CHS-LA Proposed Provider Network

Region	Parish	Practice Name	Provider Name	Provider Code	Specialty Code	Address Street	Address City	Address State	Address ZIP	Age Restrictions	Cap (PCP's ONLY)	Accepting New Pts (PCP's Only)	Significant Traditional Provider	Signed LOI
1	ORLEANS	TULANE UNIVERSITY MEDICAL GROUP	RAJU THOMAS	20 - Physician (MD)	34 - Urology	2021 PERDIDO ST.	NEW ORLEANS	LA	70112-1352	NONE				Y
1	ORLEANS	TULANE UNIVERSITY MEDICAL GROUP	RAJU THOMAS	20 - Physician (MD)	34 - Urology	6823 ST CHARLES AVE BLDG 92	NEW ORLEANS	LA	70118-5665	>18				Y
1	ORLEANS	TULANE UNIVERSITY MEDICAL GROUP	RAJU THOMAS	20 - Physician (MD)	34 - Urology	1440 CANAL ST, 10TH FL	NEW ORLEANS	LA	70112-2703	>18				Y
1	ORLEANS	TULANE UNIVERSITY MEDICAL GROUP	RAJU THOMAS	20 - Physician (MD)	34 - Urology	611 N.RAMPART ST.	NEW ORLEANS	LA	70112-3505	>18				Y
1	ORLEANS	TULANE UNIVERSITY MEDICAL GROUP	RAJU THOMAS	20 - Physician (MD)	34 - Urology	1415 TULANE AVE	NEW ORLEANS	LA	70112-2600	NONE				Y
1	ORLEANS	TULANE UNIVERSITY MEDICAL GROUP	RAJU THOMAS	20 - Physician (MD)	34 - Urology	1450 POYDRAS ST.	NEW ORLEANS	LA	70112-1227	NONE				Y
1	ORLEANS	TULANE UNIVERSITY MEDICAL GROUP	RAJU THOMAS	20 - Physician (MD)	34 - Urology	150 SOUTH LIBERTY STREET	NEW ORLEANS	LA	70112	>18				Y
1	ORLEANS	TULANE UNIVERSITY MEDICAL GROUP	RAMESH AYYALA	20 - Physician (MD)	18 - Opthamology	2021 PERDIDO ST.	NEW ORLEANS	LA	70112-1352	NONE				Y
1	ORLEANS	TULANE UNIVERSITY MEDICAL GROUP	RAMESH AYYALA	20 - Physician (MD)	18 - Opthamology	6823 ST CHARLES AVE BLDG 92	NEW ORLEANS	LA	70118-5665	>18				Y
1	ORLEANS	TULANE UNIVERSITY MEDICAL GROUP	RAMESH AYYALA	20 - Physician (MD)	18 - Opthamology	1440 CANAL ST, 10TH FL	NEW ORLEANS	LA	70112-2703	>18				Y
1	ORLEANS	TULANE UNIVERSITY MEDICAL GROUP	RAMESH AYYALA	20 - Physician (MD)	18 - Opthamology	611 N.RAMPART ST.	NEW ORLEANS	LA	70112-3505	>18				Y
1	ORLEANS	TULANE UNIVERSITY MEDICAL GROUP	RAMESH AYYALA	20 - Physician (MD)	18 - Opthamology	1415 TULANE AVE	NEW ORLEANS	LA	70112-2600	NONE				Y
1	ORLEANS	TULANE UNIVERSITY MEDICAL GROUP	RAMESH AYYALA	20 - Physician (MD)	18 - Opthamology	1450 POYDRAS ST.	NEW ORLEANS	LA	70112-1227	NONE				Y
1	ORLEANS	TULANE UNIVERSITY MEDICAL GROUP	RAMESH AYYALA	20 - Physician (MD)	18 - Opthamology	150 SOUTH LIBERTY STREET	NEW ORLEANS	LA	70112	>18				Y
1	ORLEANS	TULANE UNIVERSITY MEDICAL GROUP	RAMON RODRIGUEZ	20 - Physician (MD)	20 - Orthopedic Surgery	2021 PERDIDO ST.	NEW ORLEANS	LA	70112-1352	NONE				Y
1	ORLEANS	TULANE UNIVERSITY MEDICAL GROUP	RAMON RODRIGUEZ	20 - Physician (MD)	20 - Orthopedic Surgery	6823 ST CHARLES AVE BLDG 92	NEW ORLEANS	LA	70118-5665	>18				Y
1	ORLEANS	TULANE UNIVERSITY MEDICAL GROUP	RAMON RODRIGUEZ	20 - Physician (MD)	20 - Orthopedic Surgery	1440 CANAL ST, 10TH FL	NEW ORLEANS	LA	70112-2703	>18				Y
1	ORLEANS	TULANE UNIVERSITY MEDICAL GROUP	RAMON RODRIGUEZ	20 - Physician (MD)	20 - Orthopedic Surgery	611 N.RAMPART ST.	NEW ORLEANS	LA	70112-3505	>18				Y
1	ORLEANS	TULANE UNIVERSITY MEDICAL GROUP	RAMON RODRIGUEZ	20 - Physician (MD)	20 - Orthopedic Surgery	1415 TULANE AVE	NEW ORLEANS	LA	70112-2600	NONE				Y
1	ORLEANS	TULANE UNIVERSITY MEDICAL GROUP	RAMON RODRIGUEZ	20 - Physician (MD)	20 - Orthopedic Surgery	1450 POYDRAS ST.	NEW ORLEANS	LA	70112-1227	NONE				Y
1	ORLEANS	TULANE UNIVERSITY MEDICAL GROUP	RAMON RODRIGUEZ	20 - Physician (MD)	20 - Orthopedic Surgery	150 SOUTH LIBERTY STREET	NEW ORLEANS	LA	70112	>18				Y
1	ORLEANS	TULANE UNIVERSITY MEDICAL GROUP	RAMPRASED KANDAVAR	20 - Physician (MD)	41 - Internal Medicine	2021 PERDIDO ST.	NEW ORLEANS	LA	70112-1352	NONE	*	Y	Y	Y
1	ORLEANS	TULANE UNIVERSITY MEDICAL GROUP	RAMPRASED KANDAVAR	20 - Physician (MD)	41 - Internal Medicine	6823 ST CHARLES AVE BLDG 92	NEW ORLEANS	LA	70118-5665	>18	*	Y	Y	Y
1	ORLEANS	TULANE UNIVERSITY MEDICAL GROUP	RAMPRASED KANDAVAR	20 - Physician (MD)	41 - Internal Medicine	1440 CANAL ST, 10TH FL	NEW ORLEANS	LA	70112-2703	>18	*	Y	Y	Y
1	ORLEANS	TULANE UNIVERSITY MEDICAL GROUP	RAMPRASED KANDAVAR	20 - Physician (MD)	41 - Internal Medicine	611 N.RAMPART ST.	NEW ORLEANS	LA	70112-3505	>18	*	Y	Y	Y
1	ORLEANS	TULANE UNIVERSITY MEDICAL GROUP	RAMPRASED KANDAVAR	20 - Physician (MD)	41 - Internal Medicine	1415 TULANE AVE	NEW ORLEANS	LA	70112-2600	NONE	*	Y	Y	Y
1	ORLEANS	TULANE UNIVERSITY MEDICAL GROUP	RAMPRASED KANDAVAR	20 - Physician (MD)	41 - Internal Medicine	1450 POYDRAS ST.	NEW ORLEANS	LA	70112-1227	NONE	*	Y	Y	Y
1	ORLEANS	TULANE UNIVERSITY MEDICAL GROUP	RAMPRASED KANDAVAR	20 - Physician (MD)	41 - Internal Medicine	150 SOUTH LIBERTY STREET	NEW ORLEANS	LA	70112	>18	*	Y	Y	Y
1	ORLEANS	TULANE UNIVERSITY MEDICAL GROUP	RAOUL RODRIGUEZ	20 - Physician (MD)	20 - Orthopedic Surgery	2021 PERDIDO ST.	NEW ORLEANS	LA	70112-1352	NONE				Y

*** Denotes LOI Received After Mapping Deadline Therefore Not Included in GeoMap

* Denotes Cap Previously Reported

CHS-LA Proposed Provider Network

Region	Parish	Practice Name	Provider Name	Provider Code	Specialty Code	Address Street	Address City	Address State	Address ZIP	Age Restrictions	Cap (PCP's ONLY)	Accepting New Pts (PCP's Only)	Significant Traditional Provider	Signed LOI
1	ORLEANS	TULANE UNIVERSITY MEDICAL GROUP	RAOUL RODRIGUEZ	20 - Physician (MD)	20 - Orthopedic Surgery	6823 ST CHARLES AVE BLDG 92	NEW ORLEANS	LA	70118-5665	>18				Y
1	ORLEANS	TULANE UNIVERSITY MEDICAL GROUP	RAOUL RODRIGUEZ	20 - Physician (MD)	20 - Orthopedic Surgery	1440 CANAL ST, 10TH FL	NEW ORLEANS	LA	70112-2703	>18				Y
1	ORLEANS	TULANE UNIVERSITY MEDICAL GROUP	RAOUL RODRIGUEZ	20 - Physician (MD)	20 - Orthopedic Surgery	611 N.RAMPART ST.	NEW ORLEANS	LA	70112-3505	>18				Y
1	ORLEANS	TULANE UNIVERSITY MEDICAL GROUP	RAOUL RODRIGUEZ	20 - Physician (MD)	20 - Orthopedic Surgery	1415 TULANE AVE	NEW ORLEANS	LA	70112-2600	NONE				Y
1	ORLEANS	TULANE UNIVERSITY MEDICAL GROUP	RAOUL RODRIGUEZ	20 - Physician (MD)	20 - Orthopedic Surgery	1450 POYDRAS ST.	NEW ORLEANS	LA	70112-1227	NONE				Y
1	ORLEANS	TULANE UNIVERSITY MEDICAL GROUP	RAOUL RODRIGUEZ	20 - Physician (MD)	20 - Orthopedic Surgery	150 SOUTH LIBERTY STREET	NEW ORLEANS	LA	70112	>18				Y
1	ORLEANS	TULANE UNIVERSITY MEDICAL GROUP	REBECCA KRUSE-JARRES	20 - Physician (MD)	41-2J Internal Medicine-Medical Oncology	2021 PERDIDO ST.	NEW ORLEANS	LA	70112-1352	NONE	*	Y	Y	Y
1	ORLEANS	TULANE UNIVERSITY MEDICAL GROUP	REBECCA KRUSE-JARRES	20 - Physician (MD)	41-2J Internal Medicine-Medical Oncology	6823 ST CHARLES AVE BLDG 92	NEW ORLEANS	LA	70118-5665	>18	*	Y	Y	Y
1	ORLEANS	TULANE UNIVERSITY MEDICAL GROUP	REBECCA KRUSE-JARRES	20 - Physician (MD)	41-2J Internal Medicine-Medical Oncology	1440 CANAL ST, 10TH FL	NEW ORLEANS	LA	70112-2703	>18	*	Y	Y	Y
1	ORLEANS	TULANE UNIVERSITY MEDICAL GROUP	REBECCA KRUSE-JARRES	20 - Physician (MD)	41-2J Internal Medicine-Medical Oncology	611 N.RAMPART ST.	NEW ORLEANS	LA	70112-3505	>18	*	Y	Y	Y
1	ORLEANS	TULANE UNIVERSITY MEDICAL GROUP	REBECCA KRUSE-JARRES	20 - Physician (MD)	41-2J Internal Medicine-Medical Oncology	1415 TULANE AVE	NEW ORLEANS	LA	70112-2600	NONE	*	Y	Y	Y
1	ORLEANS	TULANE UNIVERSITY MEDICAL GROUP	REBECCA KRUSE-JARRES	20 - Physician (MD)	41-2J Internal Medicine-Medical Oncology	1450 POYDRAS ST.	NEW ORLEANS	LA	70112-1227	NONE	*	Y	Y	Y
1	ORLEANS	TULANE UNIVERSITY MEDICAL GROUP	REBECCA KRUSE-JARRES	20 - Physician (MD)	41-2J Internal Medicine-Medical Oncology	150 SOUTH LIBERTY STREET	NEW ORLEANS	LA	70112	>18	*	Y	Y	Y
1	ORLEANS	TULANE UNIVERSITY MEDICAL GROUP	REBECCA METZINGER	20 - Physician (MD)	18 - Opthamology	2021 PERDIDO ST.	NEW ORLEANS	LA	70112-1352	NONE				Y
1	ORLEANS	TULANE UNIVERSITY MEDICAL GROUP	REBECCA METZINGER	20 - Physician (MD)	18 - Opthamology	6823 ST CHARLES AVE BLDG 92	NEW ORLEANS	LA	70118-5665	>18				Y
1	ORLEANS	TULANE UNIVERSITY MEDICAL GROUP	REBECCA METZINGER	20 - Physician (MD)	18 - Opthamology	1440 CANAL ST, 10TH FL	NEW ORLEANS	LA	70112-2703	>18				Y
1	ORLEANS	TULANE UNIVERSITY MEDICAL GROUP	REBECCA METZINGER	20 - Physician (MD)	18 - Opthamology	611 N.RAMPART ST.	NEW ORLEANS	LA	70112-3505	>18				Y
1	ORLEANS	TULANE UNIVERSITY MEDICAL GROUP	REBECCA METZINGER	20 - Physician (MD)	18 - Opthamology	1415 TULANE AVE	NEW ORLEANS	LA	70112-2600	NONE				Y
1	ORLEANS	TULANE UNIVERSITY MEDICAL GROUP	REBECCA METZINGER	20 - Physician (MD)	18 - Opthamology	1450 POYDRAS ST.	NEW ORLEANS	LA	70112-1227	NONE				Y
1	ORLEANS	TULANE UNIVERSITY MEDICAL GROUP	REBECCA METZINGER	20 - Physician (MD)	18 - Opthamology	150 SOUTH LIBERTY STREET	NEW ORLEANS	LA	70112	>18				Y
1	ORLEANS	TULANE UNIVERSITY MEDICAL GROUP	REINALDO RAMPOLLA	20 - Physician (MD)	29 - Pulmonary Diseases	2021 PERDIDO ST.	NEW ORLEANS	LA	70112-1352	NONE				Y
1	ORLEANS	TULANE UNIVERSITY MEDICAL GROUP	REINALDO RAMPOLLA	20 - Physician (MD)	29 - Pulmonary Diseases	6823 ST CHARLES AVE BLDG 92	NEW ORLEANS	LA	70118-5665	>18				Y
1	ORLEANS	TULANE UNIVERSITY MEDICAL GROUP	REINALDO RAMPOLLA	20 - Physician (MD)	29 - Pulmonary Diseases	1440 CANAL ST, 10TH FL	NEW ORLEANS	LA	70112-2703	>18				Y
1	ORLEANS	TULANE UNIVERSITY MEDICAL GROUP	REINALDO RAMPOLLA	20 - Physician (MD)	29 - Pulmonary Diseases	611 N.RAMPART ST.	NEW ORLEANS	LA	70112-3505	>18				Y
1	ORLEANS	TULANE UNIVERSITY MEDICAL GROUP	REINALDO RAMPOLLA	20 - Physician (MD)	29 - Pulmonary Diseases	1415 TULANE AVE	NEW ORLEANS	LA	70112-2600	NONE				Y
1	ORLEANS	TULANE UNIVERSITY MEDICAL GROUP	REINALDO RAMPOLLA	20 - Physician (MD)	29 - Pulmonary Diseases	1450 POYDRAS ST.	NEW ORLEANS	LA	70112-1227	NONE				Y
1	ORLEANS	TULANE UNIVERSITY MEDICAL GROUP	REINALDO RAMPOLLA	20 - Physician (MD)	29 - Pulmonary Diseases	150 SOUTH LIBERTY STREET	NEW ORLEANS	LA	70112	>18				Y
1	ORLEANS	TULANE UNIVERSITY MEDICAL GROUP	RICHARD OBERHELMAN	20 - Physician (MD)	37-1J Pediatrics-Pediatric Infectious Disease	2021 PERDIDO ST.	NEW ORLEANS	LA	70112-1352	<18	*	Y	Y	Y
1	ORLEANS	TULANE UNIVERSITY MEDICAL GROUP	RICHARD OBERHELMAN	20 - Physician (MD)	37-1J Pediatrics-Pediatric Infectious Disease	6823 ST CHARLES AVE BLDG 92	NEW ORLEANS	LA	70118-5665	<18	*	Y	Y	Y

*** Denotes LOI Received After Mapping Deadline Therefore Not Included in GeoMap

* Denotes Cap Previously Reported

CHS-LA Proposed Provider Network

Region	Parish	Practice Name	Provider Name	Provider Code	Specialty Code	Address Street	Address City	Address State	Address ZIP	Age Restrictions	Cap (PCP's ONLY)	Accepting New Pts (PCP's Only)	Significant Traditional Provider	Signed LOI
1	ORLEANS	TULANE UNIVERSITY MEDICAL GROUP	RICHARD OBERHELMAN	20 - Physician (MD)	37-1J Pediatrics-Pediatric Infectious Disease	1440 CANAL ST, 10TH FL	NEW ORLEANS	LA	70112-2703	<18	*	Y	Y	Y
1	ORLEANS	TULANE UNIVERSITY MEDICAL GROUP	RICHARD OBERHELMAN	20 - Physician (MD)	37-1J Pediatrics-Pediatric Infectious Disease	611 N.RAMPART ST.	NEW ORLEANS	LA	70112-3505	<18	*	Y	Y	Y
1	ORLEANS	TULANE UNIVERSITY MEDICAL GROUP	RICHARD OBERHELMAN	20 - Physician (MD)	37-1J Pediatrics-Pediatric Infectious Disease	1415 TULANE AVE	NEW ORLEANS	LA	70112-2600	<18	*	Y	Y	Y
1	ORLEANS	TULANE UNIVERSITY MEDICAL GROUP	RICHARD OBERHELMAN	20 - Physician (MD)	37-1J Pediatrics-Pediatric Infectious Disease	1450 POYDRAS ST.	NEW ORLEANS	LA	70112-1227	<18	*	Y	Y	Y
1	ORLEANS	TULANE UNIVERSITY MEDICAL GROUP	RICHARD OBERHELMAN	20 - Physician (MD)	37-1J Pediatrics-Pediatric Infectious Disease	150 SOUTH LIBERTY STREET	NEW ORLEANS	LA	70112	<18	*	Y	Y	Y
1	ORLEANS	TULANE UNIVERSITY MEDICAL GROUP	RIZWAN ASLAM	19 - Doctor of Osteopathy	04 - Otology, Laryngology, Rhinology (ENT)	2021 PERDIDO ST.	NEW ORLEANS	LA	70112-1352	NONE				Y
1	ORLEANS	TULANE UNIVERSITY MEDICAL GROUP	RIZWAN ASLAM	19 - Doctor of Osteopathy	04 - Otology, Laryngology, Rhinology (ENT)	6823 ST CHARLES AVE BLDG 92	NEW ORLEANS	LA	70118-5665	>18				Y
1	ORLEANS	TULANE UNIVERSITY MEDICAL GROUP	RIZWAN ASLAM	19 - Doctor of Osteopathy	04 - Otology, Laryngology, Rhinology (ENT)	1440 CANAL ST, 10TH FL	NEW ORLEANS	LA	70112-2703	>18				Y
1	ORLEANS	TULANE UNIVERSITY MEDICAL GROUP	RIZWAN ASLAM	19 - Doctor of Osteopathy	04 - Otology, Laryngology, Rhinology (ENT)	611 N.RAMPART ST.	NEW ORLEANS	LA	70112-3505	>18				Y
1	ORLEANS	TULANE UNIVERSITY MEDICAL GROUP	RIZWAN ASLAM	19 - Doctor of Osteopathy	04 - Otology, Laryngology, Rhinology (ENT)	1415 TULANE AVE	NEW ORLEANS	LA	70112-2600	NONE				Y
1	ORLEANS	TULANE UNIVERSITY MEDICAL GROUP	RIZWAN ASLAM	19 - Doctor of Osteopathy	04 - Otology, Laryngology, Rhinology (ENT)	1450 POYDRAS ST.	NEW ORLEANS	LA	70112-1227	NONE				Y
1	ORLEANS	TULANE UNIVERSITY MEDICAL GROUP	RIZWAN ASLAM	19 - Doctor of Osteopathy	04 - Otology, Laryngology, Rhinology (ENT)	150 SOUTH LIBERTY STREET	NEW ORLEANS	LA	70112	>18				Y
1	ORLEANS	TULANE UNIVERSITY MEDICAL GROUP	ROBERT BULAT	20 - Physician (MD)	10 - Gastroenterology	2021 PERDIDO ST.	NEW ORLEANS	LA	70112-1352	NONE				Y
1	ORLEANS	TULANE UNIVERSITY MEDICAL GROUP	ROBERT BULAT	20 - Physician (MD)	10 - Gastroenterology	6823 ST CHARLES AVE BLDG 92	NEW ORLEANS	LA	70118-5665	>18				Y
1	ORLEANS	TULANE UNIVERSITY MEDICAL GROUP	ROBERT BULAT	20 - Physician (MD)	10 - Gastroenterology	1440 CANAL ST, 10TH FL	NEW ORLEANS	LA	70112-2703	>18				Y
1	ORLEANS	TULANE UNIVERSITY MEDICAL GROUP	ROBERT BULAT	20 - Physician (MD)	10 - Gastroenterology	611 N.RAMPART ST.	NEW ORLEANS	LA	70112-3505	>18				Y
1	ORLEANS	TULANE UNIVERSITY MEDICAL GROUP	ROBERT BULAT	20 - Physician (MD)	10 - Gastroenterology	1415 TULANE AVE	NEW ORLEANS	LA	70112-2600	NONE				Y
1	ORLEANS	TULANE UNIVERSITY MEDICAL GROUP	ROBERT BULAT	20 - Physician (MD)	10 - Gastroenterology	1450 POYDRAS ST.	NEW ORLEANS	LA	70112-1227	NONE				Y
1	ORLEANS	TULANE UNIVERSITY MEDICAL GROUP	ROBERT BULAT	20 - Physician (MD)	10 - Gastroenterology	150 SOUTH LIBERTY STREET	NEW ORLEANS	LA	70112	>18				Y
1	ORLEANS	TULANE UNIVERSITY MEDICAL GROUP	ROBERT BYRAM	78 - Nurse Practitioner	39 - Nephrology	2021 PERDIDO ST.	NEW ORLEANS	LA	70112-1352	NONE				Y
1	ORLEANS	TULANE UNIVERSITY MEDICAL GROUP	ROBERT BYRAM	78 - Nurse Practitioner	39 - Nephrology	6823 ST CHARLES AVE BLDG 92	NEW ORLEANS	LA	70118-5665	>18				Y
1	ORLEANS	TULANE UNIVERSITY MEDICAL GROUP	ROBERT BYRAM	78 - Nurse Practitioner	39 - Nephrology	1440 CANAL ST, 10TH FL	NEW ORLEANS	LA	70112-2703	>18				Y
1	ORLEANS	TULANE UNIVERSITY MEDICAL GROUP	ROBERT BYRAM	78 - Nurse Practitioner	39 - Nephrology	611 N.RAMPART ST.	NEW ORLEANS	LA	70112-3505	>18				Y
1	ORLEANS	TULANE UNIVERSITY MEDICAL GROUP	ROBERT BYRAM	78 - Nurse Practitioner	39 - Nephrology	1415 TULANE AVE	NEW ORLEANS	LA	70112-2600	NONE				Y
1	ORLEANS	TULANE UNIVERSITY MEDICAL GROUP	ROBERT BYRAM	78 - Nurse Practitioner	39 - Nephrology	1450 POYDRAS ST.	NEW ORLEANS	LA	70112-1227	NONE				Y
1	ORLEANS	TULANE UNIVERSITY MEDICAL GROUP	ROBERT BYRAM	78 - Nurse Practitioner	39 - Nephrology	150 SOUTH LIBERTY STREET	NEW ORLEANS	LA	70112	>18				Y
1	ORLEANS	TULANE UNIVERSITY MEDICAL GROUP	ROBERT GORDON	20 - Physician (MD)	18 - Opthamology	2021 PERDIDO ST.	NEW ORLEANS	LA	70112-1352	NONE				Y
1	ORLEANS	TULANE UNIVERSITY MEDICAL GROUP	ROBERT GORDON	20 - Physician (MD)	18 - Opthamology	6823 ST CHARLES AVE BLDG 92	NEW ORLEANS	LA	70118-5665	>18				Y
1	ORLEANS	TULANE UNIVERSITY MEDICAL GROUP	ROBERT GORDON	20 - Physician (MD)	18 - Opthamology	1440 CANAL ST, 10TH FL	NEW ORLEANS	LA	70112-2703	>18				Y

*** Denotes LOI Received After Mapping Deadline Therefore Not Included in GeoMap

* Denotes Cap Previously Reported

CHS-LA Proposed Provider Network

Region	Parish	Practice Name	Provider Name	Provider Code	Specialty Code	Address Street	Address City	Address State	Address ZIP	Age Restrictions	Cap (PCP's ONLY)	Accepting New Pts (PCP's Only)	Significant Traditional Provider	Signed LOI
1	ORLEANS	TULANE UNIVERSITY MEDICAL GROUP	ROBERT GORDON	20 - Physician (MD)	18 - Opthamology	611 N.RAMPART ST.	NEW ORLEANS	LA	70112-3505	>18				Y
1	ORLEANS	TULANE UNIVERSITY MEDICAL GROUP	ROBERT GORDON	20 - Physician (MD)	18 - Opthamology	1415 TULANE AVE	NEW ORLEANS	LA	70112-2600	NONE				Y
1	ORLEANS	TULANE UNIVERSITY MEDICAL GROUP	ROBERT GORDON	20 - Physician (MD)	18 - Opthamology	1450 POYDRAS ST.	NEW ORLEANS	LA	70112-1227	NONE				Y
1	ORLEANS	TULANE UNIVERSITY MEDICAL GROUP	ROBERT GORDON	20 - Physician (MD)	18 - Opthamology	150 SOUTH LIBERTY STREET	NEW ORLEANS	LA	70112	>18				Y
1	ORLEANS	TULANE UNIVERSITY MEDICAL GROUP	ROBERT HOPKINS	20 - Physician (MD)	37-1L Pediatrics-Pediatric Pulmonology	2021 PERDIDO ST.	NEW ORLEANS	LA	70112-1352	<18	*	Y	Y	Y
1	ORLEANS	TULANE UNIVERSITY MEDICAL GROUP	ROBERT HOPKINS	20 - Physician (MD)	37-1L Pediatrics-Pediatric Pulmonology	6823 ST CHARLES AVE BLDG 92	NEW ORLEANS	LA	70118-5665	<18	*	Y	Y	Y
1	ORLEANS	TULANE UNIVERSITY MEDICAL GROUP	ROBERT HOPKINS	20 - Physician (MD)	37-1L Pediatrics-Pediatric Pulmonology	1440 CANAL ST, 10TH FL	NEW ORLEANS	LA	70112-2703	<18	*	Y	Y	Y
1	ORLEANS	TULANE UNIVERSITY MEDICAL GROUP	ROBERT HOPKINS	20 - Physician (MD)	37-1L Pediatrics-Pediatric Pulmonology	611 N.RAMPART ST.	NEW ORLEANS	LA	70112-3505	<18	*	Y	Y	Y
1	ORLEANS	TULANE UNIVERSITY MEDICAL GROUP	ROBERT HOPKINS	20 - Physician (MD)	37-1L Pediatrics-Pediatric Pulmonology	1415 TULANE AVE	NEW ORLEANS	LA	70112-2600	<18	*	Y	Y	Y
1	ORLEANS	TULANE UNIVERSITY MEDICAL GROUP	ROBERT HOPKINS	20 - Physician (MD)	37-1L Pediatrics-Pediatric Pulmonology	1450 POYDRAS ST.	NEW ORLEANS	LA	70112-1227	<18	*	Y	Y	Y
1	ORLEANS	TULANE UNIVERSITY MEDICAL GROUP	ROBERT HOPKINS	20 - Physician (MD)	37-1L Pediatrics-Pediatric Pulmonology	150 SOUTH LIBERTY STREET	NEW ORLEANS	LA	70112	<18	*	Y	Y	Y
1	ORLEANS	TULANE UNIVERSITY MEDICAL GROUP	ROBERTA MCDUFFIE	78 - Nurse Practitioner	41-2E Internal Medicine-Endocrinology & Metabolism	2021 PERDIDO ST.	NEW ORLEANS	LA	70112-1352	NONE	*	Y	Y	Y
1	ORLEANS	TULANE UNIVERSITY MEDICAL GROUP	ROBERTA MCDUFFIE	78 - Nurse Practitioner	41-2E Internal Medicine-Endocrinology & Metabolism	6823 ST CHARLES AVE BLDG 92	NEW ORLEANS	LA	70118-5665	>18	*	Y	Y	Y
1	ORLEANS	TULANE UNIVERSITY MEDICAL GROUP	ROBERTA MCDUFFIE	78 - Nurse Practitioner	41-2E Internal Medicine-Endocrinology & Metabolism	1440 CANAL ST, 10TH FL	NEW ORLEANS	LA	70112-2703	>18	*	Y	Y	Y
1	ORLEANS	TULANE UNIVERSITY MEDICAL GROUP	ROBERTA MCDUFFIE	78 - Nurse Practitioner	41-2E Internal Medicine-Endocrinology & Metabolism	611 N.RAMPART ST.	NEW ORLEANS	LA	70112-3505	>18	*	Y	Y	Y
1	ORLEANS	TULANE UNIVERSITY MEDICAL GROUP	ROBERTA MCDUFFIE	78 - Nurse Practitioner	41-2E Internal Medicine-Endocrinology & Metabolism	1415 TULANE AVE	NEW ORLEANS	LA	70112-2600	NONE	*	Y	Y	Y
1	ORLEANS	TULANE UNIVERSITY MEDICAL GROUP	ROBERTA MCDUFFIE	78 - Nurse Practitioner	41-2E Internal Medicine-Endocrinology & Metabolism	1450 POYDRAS ST.	NEW ORLEANS	LA	70112-1227	NONE	*	Y	Y	Y
1	ORLEANS	TULANE UNIVERSITY MEDICAL GROUP	ROBERTA MCDUFFIE	78 - Nurse Practitioner	41-2E Internal Medicine-Endocrinology & Metabolism	150 SOUTH LIBERTY STREET	NEW ORLEANS	LA	70112	>18	*	Y	Y	Y
1	ORLEANS	TULANE UNIVERSITY MEDICAL GROUP	ROCH HONTAS	20 - Physician (MD)	20 - Orthopedic Surgery	2021 PERDIDO ST.	NEW ORLEANS	LA	70112-1352	NONE				Y
1	ORLEANS	TULANE UNIVERSITY MEDICAL GROUP	ROCH HONTAS	20 - Physician (MD)	20 - Orthopedic Surgery	6823 ST CHARLES AVE BLDG 92	NEW ORLEANS	LA	70118-5665	>18				Y
1	ORLEANS	TULANE UNIVERSITY MEDICAL GROUP	ROCH HONTAS	20 - Physician (MD)	20 - Orthopedic Surgery	1440 CANAL ST, 10TH FL	NEW ORLEANS	LA	70112-2703	>18				Y
1	ORLEANS	TULANE UNIVERSITY MEDICAL GROUP	ROCH HONTAS	20 - Physician (MD)	20 - Orthopedic Surgery	611 N.RAMPART ST.	NEW ORLEANS	LA	70112-3505	>18				Y
1	ORLEANS	TULANE UNIVERSITY MEDICAL GROUP	ROCH HONTAS	20 - Physician (MD)	20 - Orthopedic Surgery	1415 TULANE AVE	NEW ORLEANS	LA	70112-2600	NONE				Y
1	ORLEANS	TULANE UNIVERSITY MEDICAL GROUP	ROCH HONTAS	20 - Physician (MD)	20 - Orthopedic Surgery	1450 POYDRAS ST.	NEW ORLEANS	LA	70112-1227	NONE				Y
1	ORLEANS	TULANE UNIVERSITY MEDICAL GROUP	ROCH HONTAS	20 - Physician (MD)	20 - Orthopedic Surgery	150 SOUTH LIBERTY STREET	NEW ORLEANS	LA	70112	>18				Y
1	ORLEANS	TULANE UNIVERSITY MEDICAL GROUP	RODNEY SHACKELFORD	19 - Doctor of Osteopathy	22 - Pathology	2021 PERDIDO ST.	NEW ORLEANS	LA	70112-1352	NONE				Y
1	ORLEANS	TULANE UNIVERSITY MEDICAL GROUP	RODNEY SHACKELFORD	19 - Doctor of Osteopathy	22 - Pathology	6823 ST CHARLES AVE BLDG 92	NEW ORLEANS	LA	70118-5665	>18				Y
1	ORLEANS	TULANE UNIVERSITY MEDICAL GROUP	RODNEY SHACKELFORD	19 - Doctor of Osteopathy	22 - Pathology	1440 CANAL ST, 10TH FL	NEW ORLEANS	LA	70112-2703	>18				Y
1	ORLEANS	TULANE UNIVERSITY MEDICAL GROUP	RODNEY SHACKELFORD	19 - Doctor of Osteopathy	22 - Pathology	611 N.RAMPART ST.	NEW ORLEANS	LA	70112-3505	>18				Y

*** Denotes LOI Received After Mapping Deadline Therefore Not Included in GeoMap

* Denotes Cap Previously Reported

CHS-LA Proposed Provider Network

Region	Parish	Practice Name	Provider Name	Provider Code	Specialty Code	Address Street	Address City	Address State	Address ZIP	Age Restrictions	Cap (PCP's ONLY)	Accepting New Pts (PCP's Only)	Significant Traditional Provider	Signed LOI
1	ORLEANS	TULANE UNIVERSITY MEDICAL GROUP	RODNEY SHACKELFORD	19 - Doctor of Osteopathy	22 - Pathology	1415 TULANE AVE	NEW ORLEANS	LA	70112-2600	NONE				Y
1	ORLEANS	TULANE UNIVERSITY MEDICAL GROUP	RODNEY SHACKELFORD	19 - Doctor of Osteopathy	22 - Pathology	1450 POYDRAS ST.	NEW ORLEANS	LA	70112-1227	NONE				Y
1	ORLEANS	TULANE UNIVERSITY MEDICAL GROUP	RODNEY SHACKELFORD	19 - Doctor of Osteopathy	22 - Pathology	150 SOUTH LIBERTY STREET	NEW ORLEANS	LA	70112	>18				Y
1	ORLEANS	TULANE UNIVERSITY MEDICAL GROUP	RODNEY STEINER	20 - Physician (MD)	37-1P Pediatrics-Pediatric Surgery	2021 PERDIDO ST.	NEW ORLEANS	LA	70112-1352	<18	*	Y	Y	Y
1	ORLEANS	TULANE UNIVERSITY MEDICAL GROUP	RODNEY STEINER	20 - Physician (MD)	37-1P Pediatrics-Pediatric Surgery	6823 ST CHARLES AVE BLDG 92	NEW ORLEANS	LA	70118-5665	<18	*	Y	Y	Y
1	ORLEANS	TULANE UNIVERSITY MEDICAL GROUP	RODNEY STEINER	20 - Physician (MD)	37-1P Pediatrics-Pediatric Surgery	1440 CANAL ST, 10TH FL	NEW ORLEANS	LA	70112-2703	<18	*	Y	Y	Y
1	ORLEANS	TULANE UNIVERSITY MEDICAL GROUP	RODNEY STEINER	20 - Physician (MD)	37-1P Pediatrics-Pediatric Surgery	611 N.RAMPART ST.	NEW ORLEANS	LA	70112-3505	<18	*	Y	Y	Y
1	ORLEANS	TULANE UNIVERSITY MEDICAL GROUP	RODNEY STEINER	20 - Physician (MD)	37-1P Pediatrics-Pediatric Surgery	1415 TULANE AVE	NEW ORLEANS	LA	70112-2600	<18	*	Y	Y	Y
1	ORLEANS	TULANE UNIVERSITY MEDICAL GROUP	RODNEY STEINER	20 - Physician (MD)	37-1P Pediatrics-Pediatric Surgery	1450 POYDRAS ST.	NEW ORLEANS	LA	70112-1227	<18	*	Y	Y	Y
1	ORLEANS	TULANE UNIVERSITY MEDICAL GROUP	RODNEY STEINER	20 - Physician (MD)	37-1P Pediatrics-Pediatric Surgery	150 SOUTH LIBERTY STREET	NEW ORLEANS	LA	70112	<18	*	Y	Y	Y
*** 1	Orleans	Tulane University Medical Group	Roeland Van Opijnen	20 - Physician (MD)	16 - OB/GYN	2100 Perdito St., MCLNO Clinic	New Orleans	La	70112	>18	2500	Y	Y	Y
*** 1	Orleans	Tulane University Medical Group	Roeland Van Opijnen	20 - Physician (MD)	16 - OB/GYN	4720 S. I-10 Svc Rd, Suite 300	Metairie	La	70001	>18	*	Y	Y	Y
1	ORLEANS	TULANE UNIVERSITY MEDICAL GROUP	ROGER KELLEY	20 - Physician (MD)	13 - Neurology	2021 PERDIDO ST.	NEW ORLEANS	LA	70112-1352	NONE				Y
1	ORLEANS	TULANE UNIVERSITY MEDICAL GROUP	ROGER KELLEY	20 - Physician (MD)	13 - Neurology	6823 ST CHARLES AVE BLDG 92	NEW ORLEANS	LA	70118-5665	>18				Y
1	ORLEANS	TULANE UNIVERSITY MEDICAL GROUP	ROGER KELLEY	20 - Physician (MD)	13 - Neurology	1440 CANAL ST, 10TH FL	NEW ORLEANS	LA	70112-2703	>18				Y
1	ORLEANS	TULANE UNIVERSITY MEDICAL GROUP	ROGER KELLEY	20 - Physician (MD)	13 - Neurology	611 N.RAMPART ST.	NEW ORLEANS	LA	70112-3505	>18				Y
1	ORLEANS	TULANE UNIVERSITY MEDICAL GROUP	ROGER KELLEY	20 - Physician (MD)	13 - Neurology	1415 TULANE AVE	NEW ORLEANS	LA	70112-2600	NONE				Y
1	ORLEANS	TULANE UNIVERSITY MEDICAL GROUP	ROGER KELLEY	20 - Physician (MD)	13 - Neurology	1450 POYDRAS ST.	NEW ORLEANS	LA	70112-1227	NONE				Y
1	ORLEANS	TULANE UNIVERSITY MEDICAL GROUP	ROGER KELLEY	20 - Physician (MD)	13 - Neurology	150 SOUTH LIBERTY STREET	NEW ORLEANS	LA	70112	>18				Y
1	ORLEANS	TULANE UNIVERSITY MEDICAL GROUP	RONALD DAVIS	20 - Physician (MD)	07 - Dermatology	2021 PERDIDO ST.	NEW ORLEANS	LA	70112-1352	NONE				Y
1	ORLEANS	TULANE UNIVERSITY MEDICAL GROUP	RONALD DAVIS	20 - Physician (MD)	07 - Dermatology	2021 PERDIDO ST.	NEW ORLEANS	LA	70112-1352	NONE				Y
1	ORLEANS	TULANE UNIVERSITY MEDICAL GROUP	RONALD DAVIS	20 - Physician (MD)	07 - Dermatology	6823 ST CHARLES AVE BLDG 92	NEW ORLEANS	LA	70118-5665	>18				Y
1	ORLEANS	TULANE UNIVERSITY MEDICAL GROUP	RONALD DAVIS	20 - Physician (MD)	07 - Dermatology	6823 ST CHARLES AVE BLDG 92	NEW ORLEANS	LA	70118-5665	>18				Y
1	ORLEANS	TULANE UNIVERSITY MEDICAL GROUP	RONALD DAVIS	20 - Physician (MD)	07 - Dermatology	1440 CANAL ST, 10TH FL	NEW ORLEANS	LA	70112-2703	>18				Y
1	ORLEANS	TULANE UNIVERSITY MEDICAL GROUP	RONALD DAVIS	20 - Physician (MD)	07 - Dermatology	1440 CANAL ST, 10TH FL	NEW ORLEANS	LA	70112-2703	>18				Y
1	ORLEANS	TULANE UNIVERSITY MEDICAL GROUP	RONALD DAVIS	20 - Physician (MD)	07 - Dermatology	611 N.RAMPART ST.	NEW ORLEANS	LA	70112-3505	>18				Y
1	ORLEANS	TULANE UNIVERSITY MEDICAL GROUP	RONALD DAVIS	20 - Physician (MD)	07 - Dermatology	611 N.RAMPART ST.	NEW ORLEANS	LA	70112-3505	>18				Y
1	ORLEANS	TULANE UNIVERSITY MEDICAL GROUP	RONALD DAVIS	20 - Physician (MD)	07 - Dermatology	1415 TULANE AVE	NEW ORLEANS	LA	70112-2600	NONE				Y
1	ORLEANS	TULANE UNIVERSITY MEDICAL GROUP	RONALD DAVIS	20 - Physician (MD)	07 - Dermatology	1415 TULANE AVE	NEW ORLEANS	LA	70112-2600	NONE				Y

*** Denotes LOI Received After Mapping Deadline Therefore Not Included in GeoMap

* Denotes Cap Previously Reported

CHS-LA Proposed Provider Network

Region	Parish	Practice Name	Provider Name	Provider Code	Specialty Code	Address Street	Address City	Address State	Address ZIP	Age Restrictions	Cap (PCP's ONLY)	Accepting New Pts (PCP's Only)	Significant Traditional Provider	Signed LOI
1	ORLEANS	TULANE UNIVERSITY MEDICAL GROUP	RONALD DAVIS	20 - Physician (MD)	07 - Dermatology	1450 POYDRAS ST.	NEW ORLEANS	LA	70112-1227	NONE				Y
1	ORLEANS	TULANE UNIVERSITY MEDICAL GROUP	RONALD DAVIS	20 - Physician (MD)	07 - Dermatology	1450 POYDRAS ST.	NEW ORLEANS	LA	70112-1227	NONE				Y
1	ORLEANS	TULANE UNIVERSITY MEDICAL GROUP	RONALD DAVIS	20 - Physician (MD)	07 - Dermatology	150 SOUTH LIBERTY STREET	NEW ORLEANS	LA	70112	>18				Y
1	ORLEANS	TULANE UNIVERSITY MEDICAL GROUP	RONALD DAVIS	20 - Physician (MD)	07 - Dermatology	150 SOUTH LIBERTY STREET	NEW ORLEANS	LA	70112	>18				Y
1	ORLEANS	TULANE UNIVERSITY MEDICAL GROUP	RONALD STEIN	78 - Nurse Practitioner	02 - General Surgery	2021 PERDIDO ST.	NEW ORLEANS	LA	70112-1352	NONE				Y
1	ORLEANS	TULANE UNIVERSITY MEDICAL GROUP	RONALD STEIN	78 - Nurse Practitioner	02 - General Surgery	6823 ST CHARLES AVE BLDG 92	NEW ORLEANS	LA	70118-5665	>18				Y
1	ORLEANS	TULANE UNIVERSITY MEDICAL GROUP	RONALD STEIN	78 - Nurse Practitioner	02 - General Surgery	1440 CANAL ST, 10TH FL	NEW ORLEANS	LA	70112-2703	>18				Y
1	ORLEANS	TULANE UNIVERSITY MEDICAL GROUP	RONALD STEIN	78 - Nurse Practitioner	02 - General Surgery	611 N.RAMPART ST.	NEW ORLEANS	LA	70112-3505	>18				Y
1	ORLEANS	TULANE UNIVERSITY MEDICAL GROUP	RONALD STEIN	78 - Nurse Practitioner	02 - General Surgery	1415 TULANE AVE	NEW ORLEANS	LA	70112-2600	NONE				Y
1	ORLEANS	TULANE UNIVERSITY MEDICAL GROUP	RONALD STEIN	78 - Nurse Practitioner	02 - General Surgery	1450 POYDRAS ST.	NEW ORLEANS	LA	70112-1227	NONE				Y
1	ORLEANS	TULANE UNIVERSITY MEDICAL GROUP	RONALD STEIN	78 - Nurse Practitioner	02 - General Surgery	150 SOUTH LIBERTY STREET	NEW ORLEANS	LA	70112	>18				Y
1	ORLEANS	TULANE UNIVERSITY MEDICAL GROUP	ROSEMARIE ECKERT	20 - Physician (MD)	26 - Psychiatry	2021 PERDIDO ST.	NEW ORLEANS	LA	70112-1352	NONE				Y
1	ORLEANS	TULANE UNIVERSITY MEDICAL GROUP	ROSEMARIE ECKERT	20 - Physician (MD)	26 - Psychiatry	6823 ST CHARLES AVE BLDG 92	NEW ORLEANS	LA	70118-5665	>18				Y
1	ORLEANS	TULANE UNIVERSITY MEDICAL GROUP	ROSEMARIE ECKERT	20 - Physician (MD)	26 - Psychiatry	1440 CANAL ST, 10TH FL	NEW ORLEANS	LA	70112-2703	>18				Y
1	ORLEANS	TULANE UNIVERSITY MEDICAL GROUP	ROSEMARIE ECKERT	20 - Physician (MD)	26 - Psychiatry	611 N.RAMPART ST.	NEW ORLEANS	LA	70112-3505	>18				Y
1	ORLEANS	TULANE UNIVERSITY MEDICAL GROUP	ROSEMARIE ECKERT	20 - Physician (MD)	26 - Psychiatry	1415 TULANE AVE	NEW ORLEANS	LA	70112-2600	NONE				Y
1	ORLEANS	TULANE UNIVERSITY MEDICAL GROUP	ROSEMARIE ECKERT	20 - Physician (MD)	26 - Psychiatry	1450 POYDRAS ST.	NEW ORLEANS	LA	70112-1227	NONE				Y
1	ORLEANS	TULANE UNIVERSITY MEDICAL GROUP	ROSEMARIE ECKERT	20 - Physician (MD)	26 - Psychiatry	150 SOUTH LIBERTY STREET	NEW ORLEANS	LA	70112	>18				Y
1	ORLEANS	TULANE UNIVERSITY MEDICAL GROUP	ROY WEINER	20 - Physician (MD)	41-2H Internal Medicine-Hematology	2021 PERDIDO ST.	NEW ORLEANS	LA	70112-1352	NONE	*	Y	Y	Y
1	ORLEANS	TULANE UNIVERSITY MEDICAL GROUP	ROY WEINER	20 - Physician (MD)	41-2H Internal Medicine-Hematology	6823 ST CHARLES AVE BLDG 92	NEW ORLEANS	LA	70118-5665	>18	*	Y	Y	Y
1	ORLEANS	TULANE UNIVERSITY MEDICAL GROUP	ROY WEINER	20 - Physician (MD)	41-2H Internal Medicine-Hematology	1440 CANAL ST, 10TH FL	NEW ORLEANS	LA	70112-2703	>18	*	Y	Y	Y
1	ORLEANS	TULANE UNIVERSITY MEDICAL GROUP	ROY WEINER	20 - Physician (MD)	41-2H Internal Medicine-Hematology	611 N.RAMPART ST.	NEW ORLEANS	LA	70112-3505	>18	*	Y	Y	Y
1	ORLEANS	TULANE UNIVERSITY MEDICAL GROUP	ROY WEINER	20 - Physician (MD)	41-2H Internal Medicine-Hematology	1415 TULANE AVE	NEW ORLEANS	LA	70112-2600	NONE	*	Y	Y	Y
1	ORLEANS	TULANE UNIVERSITY MEDICAL GROUP	ROY WEINER	20 - Physician (MD)	41-2H Internal Medicine-Hematology	1450 POYDRAS ST.	NEW ORLEANS	LA	70112-1227	NONE	*	Y	Y	Y
1	ORLEANS	TULANE UNIVERSITY MEDICAL GROUP	ROY WEINER	20 - Physician (MD)	41-2H Internal Medicine-Hematology	150 SOUTH LIBERTY STREET	NEW ORLEANS	LA	70112	>18	*	Y	Y	Y
1	ORLEANS	TULANE UNIVERSITY MEDICAL GROUP	RUBIN ZHANG	20 - Physician (MD)	39 - Nephrology	2021 PERDIDO ST.	NEW ORLEANS	LA	70112-1352	NONE				Y
1	ORLEANS	TULANE UNIVERSITY MEDICAL GROUP	RUBIN ZHANG	20 - Physician (MD)	39 - Nephrology	6823 ST CHARLES AVE BLDG 92	NEW ORLEANS	LA	70118-5665	>18				Y
1	ORLEANS	TULANE UNIVERSITY MEDICAL GROUP	RUBIN ZHANG	20 - Physician (MD)	39 - Nephrology	1440 CANAL ST, 10TH FL	NEW ORLEANS	LA	70112-2703	>18				Y
1	ORLEANS	TULANE UNIVERSITY MEDICAL GROUP	RUBIN ZHANG	20 - Physician (MD)	39 - Nephrology	611 N.RAMPART ST.	NEW ORLEANS	LA	70112-3505	>18				Y

*** Denotes LOI Received After Mapping Deadline Therefore Not Included in GeoMap

* Denotes Cap Previously Reported

CHS-LA Proposed Provider Network

Region	Parish	Practice Name	Provider Name	Provider Code	Specialty Code	Address Street	Address City	Address State	Address ZIP	Age Restrictions	Cap (PCP's ONLY)	Accepting New Pts (PCP's Only)	Significant Traditional Provider	Signed LOI
1	ORLEANS	TULANE UNIVERSITY MEDICAL GROUP	RUBIN ZHANG	20 - Physician (MD)	39 - Nephrology	1415 TULANE AVE	NEW ORLEANS	LA	70112-2600	NONE				Y
1	ORLEANS	TULANE UNIVERSITY MEDICAL GROUP	RUBIN ZHANG	20 - Physician (MD)	39 - Nephrology	1450 POYDRAS ST.	NEW ORLEANS	LA	70112-1227	NONE				Y
1	ORLEANS	TULANE UNIVERSITY MEDICAL GROUP	RUBIN ZHANG	20 - Physician (MD)	39 - Nephrology	150 SOUTH LIBERTY STREET	NEW ORLEANS	LA	70112	>18				Y
1	ORLEANS	TULANE UNIVERSITY MEDICAL GROUP	RUSSELL VAN DYKE	20 - Physician (MD)	37-1J Pediatrics-Pediatric Infectious Disease	2021 PERDIDO ST.	NEW ORLEANS	LA	70112-1352	<18	*	Y	Y	Y
1	ORLEANS	TULANE UNIVERSITY MEDICAL GROUP	RUSSELL VAN DYKE	20 - Physician (MD)	37-1J Pediatrics-Pediatric Infectious Disease	6823 ST CHARLES AVE BLDG 92	NEW ORLEANS	LA	70118-5665	<18	*	Y	Y	Y
1	ORLEANS	TULANE UNIVERSITY MEDICAL GROUP	RUSSELL VAN DYKE	20 - Physician (MD)	37-1J Pediatrics-Pediatric Infectious Disease	1440 CANAL ST, 10TH FL	NEW ORLEANS	LA	70112-2703	<18	*	Y	Y	Y
1	ORLEANS	TULANE UNIVERSITY MEDICAL GROUP	RUSSELL VAN DYKE	20 - Physician (MD)	37-1J Pediatrics-Pediatric Infectious Disease	611 N.RAMPART ST.	NEW ORLEANS	LA	70112-3505	<18	*	Y	Y	Y
1	ORLEANS	TULANE UNIVERSITY MEDICAL GROUP	RUSSELL VAN DYKE	20 - Physician (MD)	37-1J Pediatrics-Pediatric Infectious Disease	1415 TULANE AVE	NEW ORLEANS	LA	70112-2600	<18	*	Y	Y	Y
1	ORLEANS	TULANE UNIVERSITY MEDICAL GROUP	RUSSELL VAN DYKE	20 - Physician (MD)	37-1J Pediatrics-Pediatric Infectious Disease	1450 POYDRAS ST.	NEW ORLEANS	LA	70112-1227	<18	*	Y	Y	Y
1	ORLEANS	TULANE UNIVERSITY MEDICAL GROUP	RUSSELL VAN DYKE	20 - Physician (MD)	37-1J Pediatrics-Pediatric Infectious Disease	150 SOUTH LIBERTY STREET	NEW ORLEANS	LA	70112	<18	*	Y	Y	Y
1	ORLEANS	TULANE UNIVERSITY MEDICAL GROUP	SALMAN ARAIN	20 - Physician (MD)	06 - Cardiovascular Disease	2021 PERDIDO ST.	NEW ORLEANS	LA	70112-1352	NONE				Y
1	ORLEANS	TULANE UNIVERSITY MEDICAL GROUP	SALMAN ARAIN	20 - Physician (MD)	06 - Cardiovascular Disease	6823 ST CHARLES AVE BLDG 92	NEW ORLEANS	LA	70118-5665	>18				Y
1	ORLEANS	TULANE UNIVERSITY MEDICAL GROUP	SALMAN ARAIN	20 - Physician (MD)	06 - Cardiovascular Disease	1440 CANAL ST, 10TH FL	NEW ORLEANS	LA	70112-2703	>18				Y
1	ORLEANS	TULANE UNIVERSITY MEDICAL GROUP	SALMAN ARAIN	20 - Physician (MD)	06 - Cardiovascular Disease	611 N.RAMPART ST.	NEW ORLEANS	LA	70112-3505	>18				Y
1	ORLEANS	TULANE UNIVERSITY MEDICAL GROUP	SALMAN ARAIN	20 - Physician (MD)	06 - Cardiovascular Disease	1415 TULANE AVE	NEW ORLEANS	LA	70112-2600	NONE				Y
1	ORLEANS	TULANE UNIVERSITY MEDICAL GROUP	SALMAN ARAIN	20 - Physician (MD)	06 - Cardiovascular Disease	1450 POYDRAS ST.	NEW ORLEANS	LA	70112-1227	NONE				Y
1	ORLEANS	TULANE UNIVERSITY MEDICAL GROUP	SALMAN ARAIN	20 - Physician (MD)	06 - Cardiovascular Disease	150 SOUTH LIBERTY STREET	NEW ORLEANS	LA	70112	>18				Y
1	ORLEANS	TULANE UNIVERSITY MEDICAL GROUP	SAMIR EL-DAHR	20 - Physician (MD)	37-1K Pediatrics-Pediatric Nephrology	2021 PERDIDO ST.	NEW ORLEANS	LA	70112-1352	<18	*	Y	Y	Y
1	ORLEANS	TULANE UNIVERSITY MEDICAL GROUP	SAMIR EL-DAHR	20 - Physician (MD)	37-1K Pediatrics-Pediatric Nephrology	6823 ST CHARLES AVE BLDG 92	NEW ORLEANS	LA	70118-5665	<18	*	Y	Y	Y
1	ORLEANS	TULANE UNIVERSITY MEDICAL GROUP	SAMIR EL-DAHR	20 - Physician (MD)	37-1K Pediatrics-Pediatric Nephrology	1440 CANAL ST, 10TH FL	NEW ORLEANS	LA	70112-2703	<18	*	Y	Y	Y
1	ORLEANS	TULANE UNIVERSITY MEDICAL GROUP	SAMIR EL-DAHR	20 - Physician (MD)	37-1K Pediatrics-Pediatric Nephrology	611 N.RAMPART ST.	NEW ORLEANS	LA	70112-3505	<18	*	Y	Y	Y
1	ORLEANS	TULANE UNIVERSITY MEDICAL GROUP	SAMIR EL-DAHR	20 - Physician (MD)	37-1K Pediatrics-Pediatric Nephrology	1415 TULANE AVE	NEW ORLEANS	LA	70112-2600	<18	*	Y	Y	Y
1	ORLEANS	TULANE UNIVERSITY MEDICAL GROUP	SAMIR EL-DAHR	20 - Physician (MD)	37-1K Pediatrics-Pediatric Nephrology	1450 POYDRAS ST.	NEW ORLEANS	LA	70112-1227	<18	*	Y	Y	Y
1	ORLEANS	TULANE UNIVERSITY MEDICAL GROUP	SAMIR EL-DAHR	20 - Physician (MD)	37-1K Pediatrics-Pediatric Nephrology	150 SOUTH LIBERTY STREET	NEW ORLEANS	LA	70112	<18	*	Y	Y	Y
1	ORLEANS	TULANE UNIVERSITY MEDICAL GROUP	SARA DELAND	20 - Physician (MD)	26 - Psychiatry	2021 PERDIDO ST.	NEW ORLEANS	LA	70112-1352	NONE				Y
1	ORLEANS	TULANE UNIVERSITY MEDICAL GROUP	SARA DELAND	20 - Physician (MD)	26 - Psychiatry	6823 ST CHARLES AVE BLDG 92	NEW ORLEANS	LA	70118-5665	>18				Y
1	ORLEANS	TULANE UNIVERSITY MEDICAL GROUP	SARA DELAND	20 - Physician (MD)	26 - Psychiatry	1440 CANAL ST, 10TH FL	NEW ORLEANS	LA	70112-2703	>18				Y
1	ORLEANS	TULANE UNIVERSITY MEDICAL GROUP	SARA DELAND	20 - Physician (MD)	26 - Psychiatry	611 N.RAMPART ST.	NEW ORLEANS	LA	70112-3505	>18				Y
1	ORLEANS	TULANE UNIVERSITY MEDICAL GROUP	SARA DELAND	20 - Physician (MD)	26 - Psychiatry	1415 TULANE AVE	NEW ORLEANS	LA	70112-2600	NONE				Y

*** Denotes LOI Received After Mapping Deadline Therefore Not Included in GeoMap

* Denotes Cap Previously Reported

CHS-LA Proposed Provider Network

Region	Parish	Practice Name	Provider Name	Provider Code	Specialty Code	Address Street	Address City	Address State	Address ZIP	Age Restrictions	Cap (PCP's ONLY)	Accepting New Pts (PCP's Only)	Significant Traditional Provider	Signed LOI
1	ORLEANS	TULANE UNIVERSITY MEDICAL GROUP	SARA DELAND	20 - Physician (MD)	26 - Psychiatry	1450 POYDRAS ST.	NEW ORLEANS	LA	70112-1227	NONE				Y
1	ORLEANS	TULANE UNIVERSITY MEDICAL GROUP	SARA DELAND	20 - Physician (MD)	26 - Psychiatry	150 SOUTH LIBERTY STREET	NEW ORLEANS	LA	70112	>18				Y
1	ORLEANS	TULANE UNIVERSITY MEDICAL GROUP	SCOTT DAVIS	20 - Physician (MD)	37-1L Pediatrics-Pediatric Pulmonology	2021 PERDIDO ST.	NEW ORLEANS	LA	70112-1352	<18	*	Y	Y	Y
1	ORLEANS	TULANE UNIVERSITY MEDICAL GROUP	SCOTT DAVIS	20 - Physician (MD)	37-1L Pediatrics-Pediatric Pulmonology	6823 ST CHARLES AVE BLDG 92	NEW ORLEANS	LA	70118-5665	<18	*	Y	Y	Y
1	ORLEANS	TULANE UNIVERSITY MEDICAL GROUP	SCOTT DAVIS	20 - Physician (MD)	37-1L Pediatrics-Pediatric Pulmonology	1440 CANAL ST, 10TH FL	NEW ORLEANS	LA	70112-2703	<18	*	Y	Y	Y
1	ORLEANS	TULANE UNIVERSITY MEDICAL GROUP	SCOTT DAVIS	20 - Physician (MD)	37-1L Pediatrics-Pediatric Pulmonology	611 N.RAMPART ST.	NEW ORLEANS	LA	70112-3505	<18	*	Y	Y	Y
1	ORLEANS	TULANE UNIVERSITY MEDICAL GROUP	SCOTT DAVIS	20 - Physician (MD)	37-1L Pediatrics-Pediatric Pulmonology	1415 TULANE AVE	NEW ORLEANS	LA	70112-2600	<18	*	Y	Y	Y
1	ORLEANS	TULANE UNIVERSITY MEDICAL GROUP	SCOTT DAVIS	20 - Physician (MD)	37-1L Pediatrics-Pediatric Pulmonology	1450 POYDRAS ST.	NEW ORLEANS	LA	70112-1227	<18	*	Y	Y	Y
1	ORLEANS	TULANE UNIVERSITY MEDICAL GROUP	SCOTT DAVIS	20 - Physician (MD)	37-1L Pediatrics-Pediatric Pulmonology	150 SOUTH LIBERTY STREET	NEW ORLEANS	LA	70112	<18	*	Y	Y	Y
1	ORLEANS	TULANE UNIVERSITY MEDICAL GROUP	SHADABA ASAD	20 - Physician (MD)	41-2I Internal Medicine-Infectious Disease	2021 PERDIDO ST.	NEW ORLEANS	LA	70112-1352	NONE	*	Y	Y	Y
1	ORLEANS	TULANE UNIVERSITY MEDICAL GROUP	SHADABA ASAD	20 - Physician (MD)	41-2I Internal Medicine-Infectious Disease	6823 ST CHARLES AVE BLDG 92	NEW ORLEANS	LA	70118-5665	>18	*	Y	Y	Y
1	ORLEANS	TULANE UNIVERSITY MEDICAL GROUP	SHADABA ASAD	20 - Physician (MD)	41-2I Internal Medicine-Infectious Disease	1440 CANAL ST, 10TH FL	NEW ORLEANS	LA	70112-2703	>18	*	Y	Y	Y
1	ORLEANS	TULANE UNIVERSITY MEDICAL GROUP	SHADABA ASAD	20 - Physician (MD)	41-2I Internal Medicine-Infectious Disease	611 N.RAMPART ST.	NEW ORLEANS	LA	70112-3505	>18	*	Y	Y	Y
1	ORLEANS	TULANE UNIVERSITY MEDICAL GROUP	SHADABA ASAD	20 - Physician (MD)	41-2I Internal Medicine-Infectious Disease	1415 TULANE AVE	NEW ORLEANS	LA	70112-2600	NONE	*	Y	Y	Y
1	ORLEANS	TULANE UNIVERSITY MEDICAL GROUP	SHADABA ASAD	20 - Physician (MD)	41-2I Internal Medicine-Infectious Disease	1450 POYDRAS ST.	NEW ORLEANS	LA	70112-1227	NONE	*	Y	Y	Y
1	ORLEANS	TULANE UNIVERSITY MEDICAL GROUP	SHADABA ASAD	20 - Physician (MD)	41-2I Internal Medicine-Infectious Disease	150 SOUTH LIBERTY STREET	NEW ORLEANS	LA	70112	>18	*	Y	Y	Y
1	ORLEANS	TULANE UNIVERSITY MEDICAL GROUP	SHERYL MARTIN-SCHILD	20 - Physician (MD)	14 - Neurological Surgery	2021 PERDIDO ST.	NEW ORLEANS	LA	70112-1352	NONE				Y
1	ORLEANS	TULANE UNIVERSITY MEDICAL GROUP	SHERYL MARTIN-SCHILD	20 - Physician (MD)	14 - Neurological Surgery	6823 ST CHARLES AVE BLDG 92	NEW ORLEANS	LA	70118-5665	>18				Y
1	ORLEANS	TULANE UNIVERSITY MEDICAL GROUP	SHERYL MARTIN-SCHILD	20 - Physician (MD)	14 - Neurological Surgery	1440 CANAL ST, 10TH FL	NEW ORLEANS	LA	70112-2703	>18				Y
1	ORLEANS	TULANE UNIVERSITY MEDICAL GROUP	SHERYL MARTIN-SCHILD	20 - Physician (MD)	14 - Neurological Surgery	611 N.RAMPART ST.	NEW ORLEANS	LA	70112-3505	>18				Y
1	ORLEANS	TULANE UNIVERSITY MEDICAL GROUP	SHERYL MARTIN-SCHILD	20 - Physician (MD)	14 - Neurological Surgery	1415 TULANE AVE	NEW ORLEANS	LA	70112-2600	NONE				Y
1	ORLEANS	TULANE UNIVERSITY MEDICAL GROUP	SHERYL MARTIN-SCHILD	20 - Physician (MD)	14 - Neurological Surgery	1450 POYDRAS ST.	NEW ORLEANS	LA	70112-1227	NONE				Y
1	ORLEANS	TULANE UNIVERSITY MEDICAL GROUP	SHERYL MARTIN-SCHILD	20 - Physician (MD)	14 - Neurological Surgery	150 SOUTH LIBERTY STREET	NEW ORLEANS	LA	70112	>18				Y
1	ORLEANS	TULANE UNIVERSITY MEDICAL GROUP	SIMIE DEGEFU	20 - Physician (MD)	16-3B OB/GYN - Gynecologic Oncology	2021 PERDIDO ST.	NEW ORLEANS	LA	70112-1352	NONE	*	Y	Y	Y
1	ORLEANS	TULANE UNIVERSITY MEDICAL GROUP	SIMIE DEGEFU	20 - Physician (MD)	16-3B OB/GYN - Gynecologic Oncology	6823 ST CHARLES AVE BLDG 92	NEW ORLEANS	LA	70118-5665	>18	*	Y	Y	Y
1	ORLEANS	TULANE UNIVERSITY MEDICAL GROUP	SIMIE DEGEFU	20 - Physician (MD)	16-3B OB/GYN - Gynecologic Oncology	1440 CANAL ST, 10TH FL	NEW ORLEANS	LA	70112-2703	>18	*	Y	Y	Y
1	ORLEANS	TULANE UNIVERSITY MEDICAL GROUP	SIMIE DEGEFU	20 - Physician (MD)	16-3B OB/GYN - Gynecologic Oncology	611 N.RAMPART ST.	NEW ORLEANS	LA	70112-3505	>18	*	Y	Y	Y
1	ORLEANS	TULANE UNIVERSITY MEDICAL GROUP	SIMIE DEGEFU	20 - Physician (MD)	16-3B OB/GYN - Gynecologic Oncology	1415 TULANE AVE	NEW ORLEANS	LA	70112-2600	NONE	*	Y	Y	Y
1	ORLEANS	TULANE UNIVERSITY MEDICAL GROUP	SIMIE DEGEFU	20 - Physician (MD)	16-3B OB/GYN - Gynecologic Oncology	1450 POYDRAS ST.	NEW ORLEANS	LA	70112-1227	NONE	*	Y	Y	Y

*** Denotes LOI Received After Mapping Deadline Therefore Not Included in GeoMap

* Denotes Cap Previously Reported

CHS-LA Proposed Provider Network

Region	Parish	Practice Name	Provider Name	Provider Code	Specialty Code	Address Street	Address City	Address State	Address ZIP	Age Restrictions	Cap (PCP's ONLY)	Accepting New Pts (PCP's Only)	Significant Traditional Provider	Signed LOI
1	ORLEANS	TULANE UNIVERSITY MEDICAL GROUP	SIMIE DEGEFU	20 - Physician (MD)	16-3B OB/GYN - Gynecologic Oncology	150 SOUTH LIBERTY STREET	NEW ORLEANS	LA	70112	>18	*	Y	Y	Y
1	ORLEANS	TULANE UNIVERSITY MEDICAL GROUP	SONG GUI YANG	20 - Physician (MD)	37-1D Pediatrics-Pediatric Cardiology	2021 PERDIDO ST.	NEW ORLEANS	LA	70112-1352	<18	*	Y	Y	Y
1	ORLEANS	TULANE UNIVERSITY MEDICAL GROUP	SONG GUI YANG	20 - Physician (MD)	37-1D Pediatrics-Pediatric Cardiology	6823 ST CHARLES AVE BLDG 92	NEW ORLEANS	LA	70118-5665	<18	*	Y	Y	Y
1	ORLEANS	TULANE UNIVERSITY MEDICAL GROUP	SONG GUI YANG	20 - Physician (MD)	37-1D Pediatrics-Pediatric Cardiology	1440 CANAL ST, 10TH FL	NEW ORLEANS	LA	70112-2703	<18	*	Y	Y	Y
1	ORLEANS	TULANE UNIVERSITY MEDICAL GROUP	SONG GUI YANG	20 - Physician (MD)	37-1D Pediatrics-Pediatric Cardiology	611 N.RAMPART ST.	NEW ORLEANS	LA	70112-3505	<18	*	Y	Y	Y
1	ORLEANS	TULANE UNIVERSITY MEDICAL GROUP	SONG GUI YANG	20 - Physician (MD)	37-1D Pediatrics-Pediatric Cardiology	1415 TULANE AVE	NEW ORLEANS	LA	70112-2600	<18	*	Y	Y	Y
1	ORLEANS	TULANE UNIVERSITY MEDICAL GROUP	SONG GUI YANG	20 - Physician (MD)	37-1D Pediatrics-Pediatric Cardiology	1450 POYDRAS ST.	NEW ORLEANS	LA	70112-1227	<18	*	Y	Y	Y
1	ORLEANS	TULANE UNIVERSITY MEDICAL GROUP	SONG GUI YANG	20 - Physician (MD)	37-1D Pediatrics-Pediatric Cardiology	150 SOUTH LIBERTY STREET	NEW ORLEANS	LA	70112	<18	*	Y	Y	Y
1	ORLEANS	TULANE UNIVERSITY MEDICAL GROUP	STACY DRURY	20 - Physician (MD)	26 - Psychiatry	2021 PERDIDO ST.	NEW ORLEANS	LA	70112-1352	NONE				Y
1	ORLEANS	TULANE UNIVERSITY MEDICAL GROUP	STACY DRURY	20 - Physician (MD)	26 - Psychiatry	6823 ST CHARLES AVE BLDG 92	NEW ORLEANS	LA	70118-5665	>18				Y
1	ORLEANS	TULANE UNIVERSITY MEDICAL GROUP	STACY DRURY	20 - Physician (MD)	26 - Psychiatry	1440 CANAL ST, 10TH FL	NEW ORLEANS	LA	70112-2703	>18				Y
1	ORLEANS	TULANE UNIVERSITY MEDICAL GROUP	STACY DRURY	20 - Physician (MD)	26 - Psychiatry	611 N.RAMPART ST.	NEW ORLEANS	LA	70112-3505	>18				Y
1	ORLEANS	TULANE UNIVERSITY MEDICAL GROUP	STACY DRURY	20 - Physician (MD)	26 - Psychiatry	1415 TULANE AVE	NEW ORLEANS	LA	70112-2600	NONE				Y
1	ORLEANS	TULANE UNIVERSITY MEDICAL GROUP	STACY DRURY	20 - Physician (MD)	26 - Psychiatry	1450 POYDRAS ST.	NEW ORLEANS	LA	70112-1227	NONE				Y
1	ORLEANS	TULANE UNIVERSITY MEDICAL GROUP	STACY DRURY	20 - Physician (MD)	26 - Psychiatry	150 SOUTH LIBERTY STREET	NEW ORLEANS	LA	70112	>18				Y
1	ORLEANS	TULANE UNIVERSITY MEDICAL GROUP	STEPHEN WEIMER	20 - Physician (MD)	37 - Pediatrics	2021 PERDIDO ST.	NEW ORLEANS	LA	70112-1352	<18	*	Y	Y	Y
1	ORLEANS	TULANE UNIVERSITY MEDICAL GROUP	STEPHEN WEIMER	20 - Physician (MD)	37 - Pediatrics	2021 PERDIDO ST.	NEW ORLEANS	LA	70112-1352	<18	*	Y	Y	Y
1	ORLEANS	TULANE UNIVERSITY MEDICAL GROUP	STEPHEN WEIMER	20 - Physician (MD)	37 - Pediatrics	6823 ST CHARLES AVE BLDG 92	NEW ORLEANS	LA	70118-5665	<18	*	Y	Y	Y
1	ORLEANS	TULANE UNIVERSITY MEDICAL GROUP	STEPHEN WEIMER	20 - Physician (MD)	37 - Pediatrics	6823 ST CHARLES AVE BLDG 92	NEW ORLEANS	LA	70118-5665	<18	*	Y	Y	Y
1	ORLEANS	TULANE UNIVERSITY MEDICAL GROUP	STEPHEN WEIMER	20 - Physician (MD)	37 - Pediatrics	1440 CANAL ST, 10TH FL	NEW ORLEANS	LA	70112-2703	<18	*	Y	Y	Y
1	ORLEANS	TULANE UNIVERSITY MEDICAL GROUP	STEPHEN WEIMER	20 - Physician (MD)	37 - Pediatrics	1440 CANAL ST, 10TH FL	NEW ORLEANS	LA	70112-2703	<18	*	Y	Y	Y
1	ORLEANS	TULANE UNIVERSITY MEDICAL GROUP	STEPHEN WEIMER	20 - Physician (MD)	37 - Pediatrics	611 N.RAMPART ST.	NEW ORLEANS	LA	70112-3505	<18	*	Y	Y	Y
1	ORLEANS	TULANE UNIVERSITY MEDICAL GROUP	STEPHEN WEIMER	20 - Physician (MD)	37 - Pediatrics	611 N.RAMPART ST.	NEW ORLEANS	LA	70112-3505	<18	*	Y	Y	Y
1	ORLEANS	TULANE UNIVERSITY MEDICAL GROUP	STEPHEN WEIMER	20 - Physician (MD)	37 - Pediatrics	1415 TULANE AVE	NEW ORLEANS	LA	70112-2600	<18	*	Y	Y	Y
1	ORLEANS	TULANE UNIVERSITY MEDICAL GROUP	STEPHEN WEIMER	20 - Physician (MD)	37 - Pediatrics	1415 TULANE AVE	NEW ORLEANS	LA	70112-2600	<18	*	Y	Y	Y
1	ORLEANS	TULANE UNIVERSITY MEDICAL GROUP	STEPHEN WEIMER	20 - Physician (MD)	37 - Pediatrics	1450 POYDRAS ST.	NEW ORLEANS	LA	70112-1227	<18	*	Y	Y	Y
1	ORLEANS	TULANE UNIVERSITY MEDICAL GROUP	STEPHEN WEIMER	20 - Physician (MD)	37 - Pediatrics	1450 POYDRAS ST.	NEW ORLEANS	LA	70112-1227	<18	*	Y	Y	Y
1	ORLEANS	TULANE UNIVERSITY MEDICAL GROUP	STEPHEN WEIMER	20 - Physician (MD)	37 - Pediatrics	150 SOUTH LIBERTY STREET	NEW ORLEANS	LA	70112	<18	*	Y	Y	Y
1	ORLEANS	TULANE UNIVERSITY MEDICAL GROUP	STEPHEN WEIMER	20 - Physician (MD)	37 - Pediatrics	150 SOUTH LIBERTY STREET	NEW ORLEANS	LA	70112	<18	*	Y	Y	Y

*** Denotes LOI Received After Mapping Deadline Therefore Not Included in GeoMap

* Denotes Cap Previously Reported

CHS-LA Proposed Provider Network

Region	Parish	Practice Name	Provider Name	Provider Code	Specialty Code	Address Street	Address City	Address State	Address ZIP	Age Restrictions	Cap (PCP's ONLY)	Accepting New Pts (PCP's Only)	Significant Traditional Provider	Signed LOI
1	ORLEANS	TULANE UNIVERSITY MEDICAL GROUP	SUPAT THAMMASITBOON	20 - Physician (MD)	29 - Pulmonary Diseases	2021 PERDIDO ST.	NEW ORLEANS	LA	70112-1352	NONE				Y
1	ORLEANS	TULANE UNIVERSITY MEDICAL GROUP	SUPAT THAMMASITBOON	20 - Physician (MD)	29 - Pulmonary Diseases	6823 ST CHARLES AVE BLDG 92	NEW ORLEANS	LA	70118-5665	>18				Y
1	ORLEANS	TULANE UNIVERSITY MEDICAL GROUP	SUPAT THAMMASITBOON	20 - Physician (MD)	29 - Pulmonary Diseases	1440 CANAL ST, 10TH FL	NEW ORLEANS	LA	70112-2703	>18				Y
1	ORLEANS	TULANE UNIVERSITY MEDICAL GROUP	SUPAT THAMMASITBOON	20 - Physician (MD)	29 - Pulmonary Diseases	611 N.RAMPART ST.	NEW ORLEANS	LA	70112-3505	>18				Y
1	ORLEANS	TULANE UNIVERSITY MEDICAL GROUP	SUPAT THAMMASITBOON	20 - Physician (MD)	29 - Pulmonary Diseases	1415 TULANE AVE	NEW ORLEANS	LA	70112-2600	NONE				Y
1	ORLEANS	TULANE UNIVERSITY MEDICAL GROUP	SUPAT THAMMASITBOON	20 - Physician (MD)	29 - Pulmonary Diseases	1450 POYDRAS ST.	NEW ORLEANS	LA	70112-1227	NONE				Y
1	ORLEANS	TULANE UNIVERSITY MEDICAL GROUP	SUPAT THAMMASITBOON	20 - Physician (MD)	29 - Pulmonary Diseases	150 SOUTH LIBERTY STREET	NEW ORLEANS	LA	70112	>18				Y
1	ORLEANS	TULANE UNIVERSITY MEDICAL GROUP	SUSAN ABDALIAN	20 - Physician (MD)	37-1A Pediatrics-Adolescent Medicine	2021 PERDIDO ST.	NEW ORLEANS	LA	70112-1352	<18	*	Y	Y	Y
1	ORLEANS	TULANE UNIVERSITY MEDICAL GROUP	SUSAN ABDALIAN	20 - Physician (MD)	37-1A Pediatrics-Adolescent Medicine	2021 PERDIDO ST.	NEW ORLEANS	LA	70112-1352	<18	*	Y	Y	Y
1	ORLEANS	TULANE UNIVERSITY MEDICAL GROUP	SUSAN ABDALIAN	20 - Physician (MD)	37-1A Pediatrics-Adolescent Medicine	6823 ST CHARLES AVE BLDG 92	NEW ORLEANS	LA	70118-5665	<18	*	Y	Y	Y
1	ORLEANS	TULANE UNIVERSITY MEDICAL GROUP	SUSAN ABDALIAN	20 - Physician (MD)	37-1A Pediatrics-Adolescent Medicine	6823 ST CHARLES AVE BLDG 92	NEW ORLEANS	LA	70118-5665	<18	*	Y	Y	Y
1	ORLEANS	TULANE UNIVERSITY MEDICAL GROUP	SUSAN ABDALIAN	20 - Physician (MD)	37-1A Pediatrics-Adolescent Medicine	1440 CANAL ST, 10TH FL	NEW ORLEANS	LA	70112-2703	<18	*	Y	Y	Y
1	ORLEANS	TULANE UNIVERSITY MEDICAL GROUP	SUSAN ABDALIAN	20 - Physician (MD)	37-1A Pediatrics-Adolescent Medicine	1440 CANAL ST, 10TH FL	NEW ORLEANS	LA	70112-2703	<18	*	Y	Y	Y
1	ORLEANS	TULANE UNIVERSITY MEDICAL GROUP	SUSAN ABDALIAN	20 - Physician (MD)	37-1A Pediatrics-Adolescent Medicine	611 N.RAMPART ST.	NEW ORLEANS	LA	70112-3505	<18	*	Y	Y	Y
1	ORLEANS	TULANE UNIVERSITY MEDICAL GROUP	SUSAN ABDALIAN	20 - Physician (MD)	37-1A Pediatrics-Adolescent Medicine	611 N.RAMPART ST.	NEW ORLEANS	LA	70112-3505	<18	*	Y	Y	Y
1	ORLEANS	TULANE UNIVERSITY MEDICAL GROUP	SUSAN ABDALIAN	20 - Physician (MD)	37-1A Pediatrics-Adolescent Medicine	1415 TULANE AVE	NEW ORLEANS	LA	70112-2600	<18	*	Y	Y	Y
1	ORLEANS	TULANE UNIVERSITY MEDICAL GROUP	SUSAN ABDALIAN	20 - Physician (MD)	37-1A Pediatrics-Adolescent Medicine	1415 TULANE AVE	NEW ORLEANS	LA	70112-2600	<18	*	Y	Y	Y
1	ORLEANS	TULANE UNIVERSITY MEDICAL GROUP	SUSAN ABDALIAN	20 - Physician (MD)	37-1A Pediatrics-Adolescent Medicine	1450 POYDRAS ST.	NEW ORLEANS	LA	70112-1227	<18	*	Y	Y	Y
1	ORLEANS	TULANE UNIVERSITY MEDICAL GROUP	SUSAN ABDALIAN	20 - Physician (MD)	37-1A Pediatrics-Adolescent Medicine	1450 POYDRAS ST.	NEW ORLEANS	LA	70112-1227	<18	*	Y	Y	Y
1	ORLEANS	TULANE UNIVERSITY MEDICAL GROUP	SUSAN ABDALIAN	20 - Physician (MD)	37-1A Pediatrics-Adolescent Medicine	150 SOUTH LIBERTY STREET	NEW ORLEANS	LA	70112	<18	*	Y	Y	Y
1	ORLEANS	TULANE UNIVERSITY MEDICAL GROUP	SUSAN ABDALIAN	20 - Physician (MD)	37-1A Pediatrics-Adolescent Medicine	150 SOUTH LIBERTY STREET	NEW ORLEANS	LA	70112	<18	*	Y	Y	Y
1	ORLEANS	TULANE UNIVERSITY MEDICAL GROUP	SUZANNE MELEG-SMITH	20 - Physician (MD)	22 - Pathology	2021 PERDIDO ST.	NEW ORLEANS	LA	70112-1352	NONE				Y
1	ORLEANS	TULANE UNIVERSITY MEDICAL GROUP	SUZANNE MELEG-SMITH	20 - Physician (MD)	22 - Pathology	6823 ST CHARLES AVE BLDG 92	NEW ORLEANS	LA	70118-5665	>18				Y
1	ORLEANS	TULANE UNIVERSITY MEDICAL GROUP	SUZANNE MELEG-SMITH	20 - Physician (MD)	22 - Pathology	1440 CANAL ST, 10TH FL	NEW ORLEANS	LA	70112-2703	>18				Y
1	ORLEANS	TULANE UNIVERSITY MEDICAL GROUP	SUZANNE MELEG-SMITH	20 - Physician (MD)	22 - Pathology	611 N.RAMPART ST.	NEW ORLEANS	LA	70112-3505	>18				Y
1	ORLEANS	TULANE UNIVERSITY MEDICAL GROUP	SUZANNE MELEG-SMITH	20 - Physician (MD)	22 - Pathology	1415 TULANE AVE	NEW ORLEANS	LA	70112-2600	NONE				Y
1	ORLEANS	TULANE UNIVERSITY MEDICAL GROUP	SUZANNE MELEG-SMITH	20 - Physician (MD)	22 - Pathology	1450 POYDRAS ST.	NEW ORLEANS	LA	70112-1227	NONE				Y
1	ORLEANS	TULANE UNIVERSITY MEDICAL GROUP	SUZANNE MELEG-SMITH	20 - Physician (MD)	22 - Pathology	150 SOUTH LIBERTY STREET	NEW ORLEANS	LA	70112	>18				Y
1	ORLEANS	TULANE UNIVERSITY MEDICAL GROUP	TAMMUELLA CHRISENTERY-SINGLETON	20 - Physician (MD)	37-1I Pediatrics-Pediatric Hematology-Oncology	2021 PERDIDO ST.	NEW ORLEANS	LA	70112-1352	<18	*	Y	Y	Y

*** Denotes LOI Received After Mapping Deadline Therefore Not Included in GeoMap

* Denotes Cap Previously Reported

CHS-LA Proposed Provider Network

Region	Parish	Practice Name	Provider Name	Provider Code	Specialty Code	Address Street	Address City	Address State	Address ZIP	Age Restrictions	Cap (PCP's ONLY)	Accepting New Pts (PCP's Only)	Significant Traditional Provider	Signed LOI
1	ORLEANS	TULANE UNIVERSITY MEDICAL GROUP	TAMMUELLA CHRISENTERY-SINGLETON	20 - Physician (MD)	37-1I Pediatrics-Pediatric Hematology-Oncology	2021 PERDIDO ST.	NEW ORLEANS	LA	70112-1352	<18	*	Y	Y	Y
1	ORLEANS	TULANE UNIVERSITY MEDICAL GROUP	TAMMUELLA CHRISENTERY-SINGLETON	20 - Physician (MD)	37-1I Pediatrics-Pediatric Hematology-Oncology	6823 ST CHARLES AVE BLDG 92	NEW ORLEANS	LA	70118-5665	<18	*	Y	Y	Y
1	ORLEANS	TULANE UNIVERSITY MEDICAL GROUP	TAMMUELLA CHRISENTERY-SINGLETON	20 - Physician (MD)	37-1I Pediatrics-Pediatric Hematology-Oncology	6823 ST CHARLES AVE BLDG 92	NEW ORLEANS	LA	70118-5665	<18	*	Y	Y	Y
1	ORLEANS	TULANE UNIVERSITY MEDICAL GROUP	TAMMUELLA CHRISENTERY-SINGLETON	20 - Physician (MD)	37-1I Pediatrics-Pediatric Hematology-Oncology	1440 CANAL ST, 10TH FL	NEW ORLEANS	LA	70112-2703	<18	*	Y	Y	Y
1	ORLEANS	TULANE UNIVERSITY MEDICAL GROUP	TAMMUELLA CHRISENTERY-SINGLETON	20 - Physician (MD)	37-1I Pediatrics-Pediatric Hematology-Oncology	1440 CANAL ST, 10TH FL	NEW ORLEANS	LA	70112-2703	<18	*	Y	Y	Y
1	ORLEANS	TULANE UNIVERSITY MEDICAL GROUP	TAMMUELLA CHRISENTERY-SINGLETON	20 - Physician (MD)	37-1I Pediatrics-Pediatric Hematology-Oncology	611 N.RAMPART ST.	NEW ORLEANS	LA	70112-3505	<18	*	Y	Y	Y
1	ORLEANS	TULANE UNIVERSITY MEDICAL GROUP	TAMMUELLA CHRISENTERY-SINGLETON	20 - Physician (MD)	37-1I Pediatrics-Pediatric Hematology-Oncology	611 N.RAMPART ST.	NEW ORLEANS	LA	70112-3505	<18	*	Y	Y	Y
1	ORLEANS	TULANE UNIVERSITY MEDICAL GROUP	TAMMUELLA CHRISENTERY-SINGLETON	20 - Physician (MD)	37-1I Pediatrics-Pediatric Hematology-Oncology	1415 TULANE AVE	NEW ORLEANS	LA	70112-2600	<18	*	Y	Y	Y
1	ORLEANS	TULANE UNIVERSITY MEDICAL GROUP	TAMMUELLA CHRISENTERY-SINGLETON	20 - Physician (MD)	37-1I Pediatrics-Pediatric Hematology-Oncology	1415 TULANE AVE	NEW ORLEANS	LA	70112-2600	<18	*	Y	Y	Y
1	ORLEANS	TULANE UNIVERSITY MEDICAL GROUP	TAMMUELLA CHRISENTERY-SINGLETON	20 - Physician (MD)	37-1I Pediatrics-Pediatric Hematology-Oncology	1450 POYDRAS ST.	NEW ORLEANS	LA	70112-1227	<18	*	Y	Y	Y
1	ORLEANS	TULANE UNIVERSITY MEDICAL GROUP	TAMMUELLA CHRISENTERY-SINGLETON	20 - Physician (MD)	37-1I Pediatrics-Pediatric Hematology-Oncology	1450 POYDRAS ST.	NEW ORLEANS	LA	70112-1227	<18	*	Y	Y	Y
1	ORLEANS	TULANE UNIVERSITY MEDICAL GROUP	TAMMUELLA CHRISENTERY-SINGLETON	20 - Physician (MD)	37-1I Pediatrics-Pediatric Hematology-Oncology	150 SOUTH LIBERTY STREET	NEW ORLEANS	LA	70112	<18	*	Y	Y	Y
1	ORLEANS	TULANE UNIVERSITY MEDICAL GROUP	TAMMUELLA CHRISENTERY-SINGLETON	20 - Physician (MD)	37-1I Pediatrics-Pediatric Hematology-Oncology	150 SOUTH LIBERTY STREET	NEW ORLEANS	LA	70112	<18	*	Y	Y	Y
1	ORLEANS	TULANE UNIVERSITY MEDICAL GROUP	TARACHANDRA NARUMANCHI	20 - Physician (MD)	Other	2021 PERDIDO ST.	NEW ORLEANS	LA	70112-1352	NONE				Y
1	ORLEANS	TULANE UNIVERSITY MEDICAL GROUP	TARACHANDRA NARUMANCHI	20 - Physician (MD)	Other	6823 ST CHARLES AVE BLDG 92	NEW ORLEANS	LA	70118-5665	>18				Y
1	ORLEANS	TULANE UNIVERSITY MEDICAL GROUP	TARACHANDRA NARUMANCHI	20 - Physician (MD)	Other	1440 CANAL ST, 10TH FL	NEW ORLEANS	LA	70112-2703	>18				Y
1	ORLEANS	TULANE UNIVERSITY MEDICAL GROUP	TARACHANDRA NARUMANCHI	20 - Physician (MD)	Other	611 N.RAMPART ST.	NEW ORLEANS	LA	70112-3505	> 18				Y
1	ORLEANS	TULANE UNIVERSITY MEDICAL GROUP	TARACHANDRA NARUMANCHI	20 - Physician (MD)	Other	1415 TULANE AVE	NEW ORLEANS	LA	70112-2600	NONE				Y
1	ORLEANS	TULANE UNIVERSITY MEDICAL GROUP	TARACHANDRA NARUMANCHI	20 - Physician (MD)	Other	1450 POYDRAS ST.	NEW ORLEANS	LA	70112-1227	NONE				Y
1	ORLEANS	TULANE UNIVERSITY MEDICAL GROUP	TARACHANDRA NARUMANCHI	20 - Physician (MD)	Other	150 SOUTH LIBERTY STREET	NEW ORLEANS	LA	70112	>18				Y
1	ORLEANS	TULANE UNIVERSITY MEDICAL GROUP	THIERRY LEJEMTEL	20 - Physician (MD)	06 - Cardiovascular Disease	2021 PERDIDO ST.	NEW ORLEANS	LA	70112-1352	NONE				Y
1	ORLEANS	TULANE UNIVERSITY MEDICAL GROUP	THIERRY LEJEMTEL	20 - Physician (MD)	06 - Cardiovascular Disease	6823 ST CHARLES AVE BLDG 92	NEW ORLEANS	LA	70118-5665	>18				Y
1	ORLEANS	TULANE UNIVERSITY MEDICAL GROUP	THIERRY LEJEMTEL	20 - Physician (MD)	06 - Cardiovascular Disease	1440 CANAL ST, 10TH FL	NEW ORLEANS	LA	70112-2703	>18				Y
1	ORLEANS	TULANE UNIVERSITY MEDICAL GROUP	THIERRY LEJEMTEL	20 - Physician (MD)	06 - Cardiovascular Disease	611 N.RAMPART ST.	NEW ORLEANS	LA	70112-3505	>18				Y
1	ORLEANS	TULANE UNIVERSITY MEDICAL GROUP	THIERRY LEJEMTEL	20 - Physician (MD)	06 - Cardiovascular Disease	1415 TULANE AVE	NEW ORLEANS	LA	70112-2600	NONE				Y
1	ORLEANS	TULANE UNIVERSITY MEDICAL GROUP	THIERRY LEJEMTEL	20 - Physician (MD)	06 - Cardiovascular Disease	1450 POYDRAS ST.	NEW ORLEANS	LA	70112-1227	NONE				Y
1	ORLEANS	TULANE UNIVERSITY MEDICAL GROUP	THIERRY LEJEMTEL	20 - Physician (MD)	06 - Cardiovascular Disease	150 SOUTH LIBERTY STREET	NEW ORLEANS	LA	70112	>18				Y
1	ORLEANS	TULANE UNIVERSITY MEDICAL GROUP	THOMAS ALCHEDIAK	20 - Physician (MD)	37 - Pediatrics	2021 PERDIDO ST.	NEW ORLEANS	LA	70112-1352	<18	*	Y	Y	Y
1	ORLEANS	TULANE UNIVERSITY MEDICAL GROUP	THOMAS ALCHEDIAK	20 - Physician (MD)	37 - Pediatrics	6823 ST CHARLES AVE BLDG 92	NEW ORLEANS	LA	70118-5665	<18	*	Y	Y	Y

*** Denotes LOI Received After Mapping Deadline Therefore Not Included in GeoMap

* Denotes Cap Previously Reported

CHS-LA Proposed Provider Network

Region	Parish	Practice Name	Provider Name	Provider Code	Specialty Code	Address Street	Address City	Address State	Address ZIP	Age Restrictions	Cap (PCP's ONLY)	Accepting New Pts (PCP's Only)	Significant Traditional Provider	Signed LOI
1	ORLEANS	TULANE UNIVERSITY MEDICAL GROUP	THOMAS ALCHEDIAK	20 - Physician (MD)	37 - Pediatrics	1440 CANAL ST, 10TH FL	NEW ORLEANS	LA	70112-2703	<18	*	Y	Y	Y
1	ORLEANS	TULANE UNIVERSITY MEDICAL GROUP	THOMAS ALCHEDIAK	20 - Physician (MD)	37 - Pediatrics	611 N.RAMPART ST.	NEW ORLEANS	LA	70112-3505	<18	*	Y	Y	Y
1	ORLEANS	TULANE UNIVERSITY MEDICAL GROUP	THOMAS ALCHEDIAK	20 - Physician (MD)	37 - Pediatrics	1415 TULANE AVE	NEW ORLEANS	LA	70112-2600	<18	*	Y	Y	Y
1	ORLEANS	TULANE UNIVERSITY MEDICAL GROUP	THOMAS ALCHEDIAK	20 - Physician (MD)	37 - Pediatrics	1450 POYDRAS ST.	NEW ORLEANS	LA	70112-1227	<18	*	Y	Y	Y
1	ORLEANS	TULANE UNIVERSITY MEDICAL GROUP	THOMAS ALCHEDIAK	20 - Physician (MD)	37 - Pediatrics	150 SOUTH LIBERTY STREET	NEW ORLEANS	LA	70112	<18	*	Y	Y	Y
1	ORLEANS	TULANE UNIVERSITY MEDICAL GROUP	THOMAS MOULTHROP	20 - Physician (MD)	04 - Otology, Laryngology, Rhinology (ENT)	2021 PERDIDO ST.	NEW ORLEANS	LA	70112-1352	NONE				Y
1	ORLEANS	TULANE UNIVERSITY MEDICAL GROUP	THOMAS MOULTHROP	20 - Physician (MD)	04 - Otology, Laryngology, Rhinology (ENT)	6823 ST CHARLES AVE BLDG 92	NEW ORLEANS	LA	70118-5665	>18				Y
1	ORLEANS	TULANE UNIVERSITY MEDICAL GROUP	THOMAS MOULTHROP	20 - Physician (MD)	04 - Otology, Laryngology, Rhinology (ENT)	1440 CANAL ST, 10TH FL	NEW ORLEANS	LA	70112-2703	>18				Y
1	ORLEANS	TULANE UNIVERSITY MEDICAL GROUP	THOMAS MOULTHROP	20 - Physician (MD)	04 - Otology, Laryngology, Rhinology (ENT)	611 N.RAMPART ST.	NEW ORLEANS	LA	70112-3505	>18				Y
1	ORLEANS	TULANE UNIVERSITY MEDICAL GROUP	THOMAS MOULTHROP	20 - Physician (MD)	04 - Otology, Laryngology, Rhinology (ENT)	1415 TULANE AVE	NEW ORLEANS	LA	70112-2600	NONE				Y
1	ORLEANS	TULANE UNIVERSITY MEDICAL GROUP	THOMAS MOULTHROP	20 - Physician (MD)	04 - Otology, Laryngology, Rhinology (ENT)	1450 POYDRAS ST.	NEW ORLEANS	LA	70112-1227	NONE				Y
1	ORLEANS	TULANE UNIVERSITY MEDICAL GROUP	THOMAS MOULTHROP	20 - Physician (MD)	04 - Otology, Laryngology, Rhinology (ENT)	150 SOUTH LIBERTY STREET	NEW ORLEANS	LA	70112	>18				Y
1	ORLEANS	TULANE UNIVERSITY MEDICAL GROUP	THOMAS YEH	20 - Physician (MD)	37-1P Pediatrics-Pediatric Surgery	2021 PERDIDO ST.	NEW ORLEANS	LA	70112-1352	<18	*	Y	Y	Y
1	ORLEANS	TULANE UNIVERSITY MEDICAL GROUP	THOMAS YEH	20 - Physician (MD)	37-1P Pediatrics-Pediatric Surgery	6823 ST CHARLES AVE BLDG 92	NEW ORLEANS	LA	70118-5665	<18	*	Y	Y	Y
1	ORLEANS	TULANE UNIVERSITY MEDICAL GROUP	THOMAS YEH	20 - Physician (MD)	37-1P Pediatrics-Pediatric Surgery	1440 CANAL ST, 10TH FL	NEW ORLEANS	LA	70112-2703	<18	*	Y	Y	Y
1	ORLEANS	TULANE UNIVERSITY MEDICAL GROUP	THOMAS YEH	20 - Physician (MD)	37-1P Pediatrics-Pediatric Surgery	611 N.RAMPART ST.	NEW ORLEANS	LA	70112-3505	<18	*	Y	Y	Y
1	ORLEANS	TULANE UNIVERSITY MEDICAL GROUP	THOMAS YEH	20 - Physician (MD)	37-1P Pediatrics-Pediatric Surgery	1415 TULANE AVE	NEW ORLEANS	LA	70112-2600	<18	*	Y	Y	Y
1	ORLEANS	TULANE UNIVERSITY MEDICAL GROUP	THOMAS YEH	20 - Physician (MD)	37-1P Pediatrics-Pediatric Surgery	1450 POYDRAS ST.	NEW ORLEANS	LA	70112-1227	<18	*	Y	Y	Y
1	ORLEANS	TULANE UNIVERSITY MEDICAL GROUP	THOMAS YEH	20 - Physician (MD)	37-1P Pediatrics-Pediatric Surgery	150 SOUTH LIBERTY STREET	NEW ORLEANS	LA	70112	<18	*	Y	Y	Y
1	ORLEANS	TULANE UNIVERSITY MEDICAL GROUP	TIM PETERSON	20 - Physician (MD)	22 - Pathology	2021 PERDIDO ST.	NEW ORLEANS	LA	70112-1352	NONE				Y
1	ORLEANS	TULANE UNIVERSITY MEDICAL GROUP	TIM PETERSON	20 - Physician (MD)	22 - Pathology	6823 ST CHARLES AVE BLDG 92	NEW ORLEANS	LA	70118-5665	>18				Y
1	ORLEANS	TULANE UNIVERSITY MEDICAL GROUP	TIM PETERSON	20 - Physician (MD)	22 - Pathology	1440 CANAL ST, 10TH FL	NEW ORLEANS	LA	70112-2703	>18				Y
1	ORLEANS	TULANE UNIVERSITY MEDICAL GROUP	TIM PETERSON	20 - Physician (MD)	22 - Pathology	611 N.RAMPART ST.	NEW ORLEANS	LA	70112-3505	>18				Y
1	ORLEANS	TULANE UNIVERSITY MEDICAL GROUP	TIM PETERSON	20 - Physician (MD)	22 - Pathology	1415 TULANE AVE	NEW ORLEANS	LA	70112-2600	NONE				Y
1	ORLEANS	TULANE UNIVERSITY MEDICAL GROUP	TIM PETERSON	20 - Physician (MD)	22 - Pathology	1450 POYDRAS ST.	NEW ORLEANS	LA	70112-1227	NONE				Y
1	ORLEANS	TULANE UNIVERSITY MEDICAL GROUP	TIM PETERSON	20 - Physician (MD)	22 - Pathology	150 SOUTH LIBERTY STREET	NEW ORLEANS	LA	70112	>18				Y
1	ORLEANS	TULANE UNIVERSITY MEDICAL GROUP	TIMOTHY HARLAN	20 - Physician (MD)	41 - Internal Medicine	2021 PERDIDO ST.	NEW ORLEANS	LA	70112-1352	NONE	*	Y	Y	Y
1	ORLEANS	TULANE UNIVERSITY MEDICAL GROUP	TIMOTHY HARLAN	20 - Physician (MD)	41 - Internal Medicine	6823 ST CHARLES AVE BLDG 92	NEW ORLEANS	LA	70118-5665	>18	*	Y	Y	Y
1	ORLEANS	TULANE UNIVERSITY MEDICAL GROUP	TIMOTHY HARLAN	20 - Physician (MD)	41 - Internal Medicine	1440 CANAL ST, 10TH FL	NEW ORLEANS	LA	70112-2703	>18	*	Y	Y	Y

*** Denotes LOI Received After Mapping Deadline Therefore Not Included in GeoMap

* Denotes Cap Previously Reported

CHS-LA Proposed Provider Network

Region	Parish	Practice Name	Provider Name	Provider Code	Specialty Code	Address Street	Address City	Address State	Address ZIP	Age Restrictions	Cap (PCP's ONLY)	Accepting New Pts (PCP's Only)	Significant Traditional Provider	Signed LOI
1	ORLEANS	TULANE UNIVERSITY MEDICAL GROUP	TIMOTHY HARLAN	20 - Physician (MD)	41 - Internal Medicine	611 N.RAMPART ST.	NEW ORLEANS	LA	70112-3505	>18	*	Y	Y	Y
1	ORLEANS	TULANE UNIVERSITY MEDICAL GROUP	TIMOTHY HARLAN	20 - Physician (MD)	41 - Internal Medicine	1415 TULANE AVE	NEW ORLEANS	LA	70112-2600	NONE	*	Y	Y	Y
1	ORLEANS	TULANE UNIVERSITY MEDICAL GROUP	TIMOTHY HARLAN	20 - Physician (MD)	41 - Internal Medicine	1450 POYDRAS ST.	NEW ORLEANS	LA	70112-1227	NONE	*	Y	Y	Y
1	ORLEANS	TULANE UNIVERSITY MEDICAL GROUP	TIMOTHY HARLAN	20 - Physician (MD)	41 - Internal Medicine	150 SOUTH LIBERTY STREET	NEW ORLEANS	LA	70112	>18	*	Y	Y	Y
1	ORLEANS	TULANE UNIVERSITY MEDICAL GROUP	TODD WASHKO	20 - Physician (MD)	37 - Pediatrics	2021 PERDIDO ST.	NEW ORLEANS	LA	70112-1352	<18	*	Y	Y	Y
1	ORLEANS	TULANE UNIVERSITY MEDICAL GROUP	TODD WASHKO	20 - Physician (MD)	37 - Pediatrics	6823 ST CHARLES AVE BLDG 92	NEW ORLEANS	LA	70118-5665	<18	*	Y	Y	Y
1	ORLEANS	TULANE UNIVERSITY MEDICAL GROUP	TODD WASHKO	20 - Physician (MD)	37 - Pediatrics	1440 CANAL ST, 10TH FL	NEW ORLEANS	LA	70112-2703	<18	*	Y	Y	Y
1	ORLEANS	TULANE UNIVERSITY MEDICAL GROUP	TODD WASHKO	20 - Physician (MD)	37 - Pediatrics	611 N.RAMPART ST.	NEW ORLEANS	LA	70112-3505	<18	*	Y	Y	Y
1	ORLEANS	TULANE UNIVERSITY MEDICAL GROUP	TODD WASHKO	20 - Physician (MD)	37 - Pediatrics	1415 TULANE AVE	NEW ORLEANS	LA	70112-2600	<18	*	Y	Y	Y
1	ORLEANS	TULANE UNIVERSITY MEDICAL GROUP	TODD WASHKO	20 - Physician (MD)	37 - Pediatrics	1450 POYDRAS ST.	NEW ORLEANS	LA	70112-1227	<18	*	Y	Y	Y
1	ORLEANS	TULANE UNIVERSITY MEDICAL GROUP	TODD WASHKO	20 - Physician (MD)	37 - Pediatrics	150 SOUTH LIBERTY STREET	NEW ORLEANS	LA	70112	<18	*	Y	Y	Y
1	ORLEANS	TULANE UNIVERSITY MEDICAL GROUP	TONG WU	20 - Physician (MD)	22 - Pathology	2021 PERDIDO ST.	NEW ORLEANS	LA	70112-1352	NONE				Y
1	ORLEANS	TULANE UNIVERSITY MEDICAL GROUP	TONG WU	20 - Physician (MD)	22 - Pathology	6823 ST CHARLES AVE BLDG 92	NEW ORLEANS	LA	70118-5665	>18				Y
1	ORLEANS	TULANE UNIVERSITY MEDICAL GROUP	TONG WU	20 - Physician (MD)	22 - Pathology	1440 CANAL ST, 10TH FL	NEW ORLEANS	LA	70112-2703	>18				Y
1	ORLEANS	TULANE UNIVERSITY MEDICAL GROUP	TONG WU	20 - Physician (MD)	22 - Pathology	611 N.RAMPART ST.	NEW ORLEANS	LA	70112-3505	>18				Y
1	ORLEANS	TULANE UNIVERSITY MEDICAL GROUP	TONG WU	20 - Physician (MD)	22 - Pathology	1415 TULANE AVE	NEW ORLEANS	LA	70112-2600	NONE				Y
1	ORLEANS	TULANE UNIVERSITY MEDICAL GROUP	TONG WU	20 - Physician (MD)	22 - Pathology	1450 POYDRAS ST.	NEW ORLEANS	LA	70112-1227	NONE				Y
1	ORLEANS	TULANE UNIVERSITY MEDICAL GROUP	TONG WU	20 - Physician (MD)	22 - Pathology	150 SOUTH LIBERTY STREET	NEW ORLEANS	LA	70112	>18				Y
1	ORLEANS	TULANE UNIVERSITY MEDICAL GROUP	VANESSA LANDRY	94 - Physician Assistant (PA)	02 - General Surgery	2021 PERDIDO ST.	NEW ORLEANS	LA	70112-1352	NONE				Y
1	ORLEANS	TULANE UNIVERSITY MEDICAL GROUP	VANESSA LANDRY	94 - Physician Assistant (PA)	02 - General Surgery	6823 ST CHARLES AVE BLDG 92	NEW ORLEANS	LA	70118-5665	>18				Y
1	ORLEANS	TULANE UNIVERSITY MEDICAL GROUP	VANESSA LANDRY	94 - Physician Assistant (PA)	02 - General Surgery	1440 CANAL ST, 10TH FL	NEW ORLEANS	LA	70112-2703	>18				Y
1	ORLEANS	TULANE UNIVERSITY MEDICAL GROUP	VANESSA LANDRY	94 - Physician Assistant (PA)	02 - General Surgery	611 N.RAMPART ST.	NEW ORLEANS	LA	70112-3505	>18				Y
1	ORLEANS	TULANE UNIVERSITY MEDICAL GROUP	VANESSA LANDRY	94 - Physician Assistant (PA)	02 - General Surgery	1415 TULANE AVE	NEW ORLEANS	LA	70112-2600	NONE				Y
1	ORLEANS	TULANE UNIVERSITY MEDICAL GROUP	VANESSA LANDRY	94 - Physician Assistant (PA)	02 - General Surgery	1450 POYDRAS ST.	NEW ORLEANS	LA	70112-1227	NONE				Y
1	ORLEANS	TULANE UNIVERSITY MEDICAL GROUP	VANESSA LANDRY	94 - Physician Assistant (PA)	02 - General Surgery	150 SOUTH LIBERTY STREET	NEW ORLEANS	LA	70112	>18				Y
1	ORLEANS	TULANE UNIVERSITY MEDICAL GROUP	VECIHI BATUMAN	20 - Physician (MD)	39 - Nephrology	2021 PERDIDO ST.	NEW ORLEANS	LA	70112-1352	NONE				Y
1	ORLEANS	TULANE UNIVERSITY MEDICAL GROUP	VECIHI BATUMAN	20 - Physician (MD)	39 - Nephrology	6823 ST CHARLES AVE BLDG 92	NEW ORLEANS	LA	70118-5665	>18				Y
1	ORLEANS	TULANE UNIVERSITY MEDICAL GROUP	VECIHI BATUMAN	20 - Physician (MD)	39 - Nephrology	1440 CANAL ST, 10TH FL	NEW ORLEANS	LA	70112-2703	>18				Y
1	ORLEANS	TULANE UNIVERSITY MEDICAL GROUP	VECIHI BATUMAN	20 - Physician (MD)	39 - Nephrology	611 N.RAMPART ST.	NEW ORLEANS	LA	70112-3505	>18				Y

*** Denotes LOI Received After Mapping Deadline Therefore Not Included in GeoMap

* Denotes Cap Previously Reported

CHS-LA Proposed Provider Network

Region	Parish	Practice Name	Provider Name	Provider Code	Specialty Code	Address Street	Address City	Address State	Address ZIP	Age Restrictions	Cap (PCP's ONLY)	Accepting New Pts (PCP's Only)	Significant Traditional Provider	Signed LOI
1	ORLEANS	TULANE UNIVERSITY MEDICAL GROUP	VECIHI BATUMAN	20 - Physician (MD)	39 - Nephrology	1415 TULANE AVE	NEW ORLEANS	LA	70112-2600	NONE				Y
1	ORLEANS	TULANE UNIVERSITY MEDICAL GROUP	VECIHI BATUMAN	20 - Physician (MD)	39 - Nephrology	1450 POYDRAS ST.	NEW ORLEANS	LA	70112-1227	NONE				Y
1	ORLEANS	TULANE UNIVERSITY MEDICAL GROUP	VECIHI BATUMAN	20 - Physician (MD)	39 - Nephrology	150 SOUTH LIBERTY STREET	NEW ORLEANS	LA	70112	>18				Y
1	ORLEANS	TULANE UNIVERSITY MEDICAL GROUP	VICTORIA LABRUZZO	78 - Nurse Practitioner	41-2J Internal Medicine-Medical Oncology	2021 PERDIDO ST.	NEW ORLEANS	LA	70112-1352	NONE	*	Y	Y	Y
1	ORLEANS	TULANE UNIVERSITY MEDICAL GROUP	VICTORIA LABRUZZO	78 - Nurse Practitioner	41-2J Internal Medicine-Medical Oncology	6823 ST CHARLES AVE BLDG 92	NEW ORLEANS	LA	70118-5665	>18	*	Y	Y	Y
1	ORLEANS	TULANE UNIVERSITY MEDICAL GROUP	VICTORIA LABRUZZO	78 - Nurse Practitioner	41-2J Internal Medicine-Medical Oncology	1440 CANAL ST, 10TH FL	NEW ORLEANS	LA	70112-2703	>18	*	Y	Y	Y
1	ORLEANS	TULANE UNIVERSITY MEDICAL GROUP	VICTORIA LABRUZZO	78 - Nurse Practitioner	41-2J Internal Medicine-Medical Oncology	611 N.RAMPART ST.	NEW ORLEANS	LA	70112-3505	>18	*	Y	Y	Y
1	ORLEANS	TULANE UNIVERSITY MEDICAL GROUP	VICTORIA LABRUZZO	78 - Nurse Practitioner	41-2J Internal Medicine-Medical Oncology	1415 TULANE AVE	NEW ORLEANS	LA	70112-2600	NONE	*	Y	Y	Y
1	ORLEANS	TULANE UNIVERSITY MEDICAL GROUP	VICTORIA LABRUZZO	78 - Nurse Practitioner	41-2J Internal Medicine-Medical Oncology	1450 POYDRAS ST.	NEW ORLEANS	LA	70112-1227	NONE	*	Y	Y	Y
1	ORLEANS	TULANE UNIVERSITY MEDICAL GROUP	VICTORIA LABRUZZO	78 - Nurse Practitioner	41-2J Internal Medicine-Medical Oncology	150 SOUTH LIBERTY STREET	NEW ORLEANS	LA	70112	>18	*	Y	Y	Y
1	ORLEANS	TULANE UNIVERSITY MEDICAL GROUP	VITOR GUERRA	20 - Physician (MD)	37-1D Pediatrics-Pediatric Cardiology	2021 PERDIDO ST.	NEW ORLEANS	LA	70112-1352	<18	*	Y	Y	Y
1	ORLEANS	TULANE UNIVERSITY MEDICAL GROUP	VITOR GUERRA	20 - Physician (MD)	37-1D Pediatrics-Pediatric Cardiology	6823 ST CHARLES AVE BLDG 92	NEW ORLEANS	LA	70118-5665	<18	*	Y	Y	Y
1	ORLEANS	TULANE UNIVERSITY MEDICAL GROUP	VITOR GUERRA	20 - Physician (MD)	37-1D Pediatrics-Pediatric Cardiology	1440 CANAL ST, 10TH FL	NEW ORLEANS	LA	70112-2703	<18	*	Y	Y	Y
1	ORLEANS	TULANE UNIVERSITY MEDICAL GROUP	VITOR GUERRA	20 - Physician (MD)	37-1D Pediatrics-Pediatric Cardiology	611 N.RAMPART ST.	NEW ORLEANS	LA	70112-3505	<18	*	Y	Y	Y
1	ORLEANS	TULANE UNIVERSITY MEDICAL GROUP	VITOR GUERRA	20 - Physician (MD)	37-1D Pediatrics-Pediatric Cardiology	1415 TULANE AVE	NEW ORLEANS	LA	70112-2600	<18	*	Y	Y	Y
1	ORLEANS	TULANE UNIVERSITY MEDICAL GROUP	VITOR GUERRA	20 - Physician (MD)	37-1D Pediatrics-Pediatric Cardiology	1450 POYDRAS ST.	NEW ORLEANS	LA	70112-1227	<18	*	Y	Y	Y
1	ORLEANS	TULANE UNIVERSITY MEDICAL GROUP	VITOR GUERRA	20 - Physician (MD)	37-1D Pediatrics-Pediatric Cardiology	150 SOUTH LIBERTY STREET	NEW ORLEANS	LA	70112	<18	*	Y	Y	Y
1	ORLEANS	TULANE UNIVERSITY MEDICAL GROUP	VIVIAN FONSECA	20 - Physician (MD)	41-2E Internal Medicine-Endocrinology & Metabolism	2021 PERDIDO ST.	NEW ORLEANS	LA	70112-1352	NONE	*	Y	Y	Y
1	ORLEANS	TULANE UNIVERSITY MEDICAL GROUP	VIVIAN FONSECA	20 - Physician (MD)	41-2E Internal Medicine-Endocrinology & Metabolism	6823 ST CHARLES AVE BLDG 92	NEW ORLEANS	LA	70118-5665	>18	*	Y	Y	Y
1	ORLEANS	TULANE UNIVERSITY MEDICAL GROUP	VIVIAN FONSECA	20 - Physician (MD)	41-2E Internal Medicine-Endocrinology & Metabolism	1440 CANAL ST, 10TH FL	NEW ORLEANS	LA	70112-2703	>18	*	Y	Y	Y
1	ORLEANS	TULANE UNIVERSITY MEDICAL GROUP	VIVIAN FONSECA	20 - Physician (MD)	41-2E Internal Medicine-Endocrinology & Metabolism	611 N.RAMPART ST.	NEW ORLEANS	LA	70112-3505	>18	*	Y	Y	Y
1	ORLEANS	TULANE UNIVERSITY MEDICAL GROUP	VIVIAN FONSECA	20 - Physician (MD)	41-2E Internal Medicine-Endocrinology & Metabolism	1415 TULANE AVE	NEW ORLEANS	LA	70112-2600	NONE	*	Y	Y	Y
1	ORLEANS	TULANE UNIVERSITY MEDICAL GROUP	VIVIAN FONSECA	20 - Physician (MD)	41-2E Internal Medicine-Endocrinology & Metabolism	1450 POYDRAS ST.	NEW ORLEANS	LA	70112-1227	NONE	*	Y	Y	Y
1	ORLEANS	TULANE UNIVERSITY MEDICAL GROUP	VIVIAN FONSECA	20 - Physician (MD)	41-2E Internal Medicine-Endocrinology & Metabolism	150 SOUTH LIBERTY STREET	NEW ORLEANS	LA	70112	>18	*	Y	Y	Y
1	ORLEANS	TULANE UNIVERSITY MEDICAL GROUP	WAYNE HELLSTROM	20 - Physician (MD)	34 - Urology	2021 PERDIDO ST.	NEW ORLEANS	LA	70112-1352	NONE				Y
1	ORLEANS	TULANE UNIVERSITY MEDICAL GROUP	WAYNE HELLSTROM	20 - Physician (MD)	34 - Urology	6823 ST CHARLES AVE BLDG 92	NEW ORLEANS	LA	70118-5665	>18				Y
1	ORLEANS	TULANE UNIVERSITY MEDICAL GROUP	WAYNE HELLSTROM	20 - Physician (MD)	34 - Urology	1440 CANAL ST, 10TH FL	NEW ORLEANS	LA	70112-2703	>18				Y
1	ORLEANS	TULANE UNIVERSITY MEDICAL GROUP	WAYNE HELLSTROM	20 - Physician (MD)	34 - Urology	611 N.RAMPART ST.	NEW ORLEANS	LA	70112-3505	>18				Y
1	ORLEANS	TULANE UNIVERSITY MEDICAL GROUP	WAYNE HELLSTROM	20 - Physician (MD)	34 - Urology	1415 TULANE AVE	NEW ORLEANS	LA	70112-2600	NONE				Y

*** Denotes LOI Received After Mapping Deadline Therefore Not Included in GeoMap

* Denotes Cap Previously Reported

CHS-LA Proposed Provider Network

Region	Parish	Practice Name	Provider Name	Provider Code	Specialty Code	Address Street	Address City	Address State	Address ZIP	Age Restrictions	Cap (PCP's ONLY)	Accepting New Pts (PCP's Only)	Significant Traditional Provider	Signed LOI
1	ORLEANS	TULANE UNIVERSITY MEDICAL GROUP	WAYNE HELLSTROM	20 - Physician (MD)	34 - Urology	1450 POYDRAS ST.	NEW ORLEANS	LA	70112-1227	NONE				Y
1	ORLEANS	TULANE UNIVERSITY MEDICAL GROUP	WAYNE HELLSTROM	20 - Physician (MD)	34 - Urology	150 SOUTH LIBERTY STREET	NEW ORLEANS	LA	70112	>18				Y
1	ORLEANS	TULANE UNIVERSITY MEDICAL GROUP	WILLIAM LISTER	20 - Physician (MD)	37 - Pediatrics	2021 PERDIDO ST.	NEW ORLEANS	LA	70112-1352	<18	*	Y	Y	Y
1	ORLEANS	TULANE UNIVERSITY MEDICAL GROUP	WILLIAM LISTER	20 - Physician (MD)	37 - Pediatrics	6823 ST CHARLES AVE BLDG 92	NEW ORLEANS	LA	70118-5665	<18	*	Y	Y	Y
1	ORLEANS	TULANE UNIVERSITY MEDICAL GROUP	WILLIAM LISTER	20 - Physician (MD)	37 - Pediatrics	1440 CANAL ST, 10TH FL	NEW ORLEANS	LA	70112-2703	<18	*	Y	Y	Y
1	ORLEANS	TULANE UNIVERSITY MEDICAL GROUP	WILLIAM LISTER	20 - Physician (MD)	37 - Pediatrics	611 N.RAMPART ST.	NEW ORLEANS	LA	70112-3505	<18	*	Y	Y	Y
1	ORLEANS	TULANE UNIVERSITY MEDICAL GROUP	WILLIAM LISTER	20 - Physician (MD)	37 - Pediatrics	1415 TULANE AVE	NEW ORLEANS	LA	70112-2600	<18	*	Y	Y	Y
1	ORLEANS	TULANE UNIVERSITY MEDICAL GROUP	WILLIAM LISTER	20 - Physician (MD)	37 - Pediatrics	1450 POYDRAS ST.	NEW ORLEANS	LA	70112-1227	<18	*	Y	Y	Y
1	ORLEANS	TULANE UNIVERSITY MEDICAL GROUP	WILLIAM LISTER	20 - Physician (MD)	37 - Pediatrics	150 SOUTH LIBERTY STREET	NEW ORLEANS	LA	70112	<18	*	Y	Y	Y
1	ORLEANS	TULANE UNIVERSITY MEDICAL GROUP	WILLIAM ROBINSON III	20 - Physician (MD)	16-3B OB/GYN - Gynecologic Oncology	2021 PERDIDO ST.	NEW ORLEANS	LA	70112-1352	NONE	*	Y	Y	Y
1	ORLEANS	TULANE UNIVERSITY MEDICAL GROUP	WILLIAM ROBINSON III	20 - Physician (MD)	16-3B OB/GYN - Gynecologic Oncology	6823 ST CHARLES AVE BLDG 92	NEW ORLEANS	LA	70118-5665	>18	*	Y	Y	Y
1	ORLEANS	TULANE UNIVERSITY MEDICAL GROUP	WILLIAM ROBINSON III	20 - Physician (MD)	16-3B OB/GYN - Gynecologic Oncology	1440 CANAL ST, 10TH FL	NEW ORLEANS	LA	70112-2703	>18	*	Y	Y	Y
1	ORLEANS	TULANE UNIVERSITY MEDICAL GROUP	WILLIAM ROBINSON III	20 - Physician (MD)	16-3B OB/GYN - Gynecologic Oncology	611 N.RAMPART ST.	NEW ORLEANS	LA	70112-3505	>18	*	Y	Y	Y
1	ORLEANS	TULANE UNIVERSITY MEDICAL GROUP	WILLIAM ROBINSON III	20 - Physician (MD)	16-3B OB/GYN - Gynecologic Oncology	1415 TULANE AVE	NEW ORLEANS	LA	70112-2600	NONE	*	Y	Y	Y
1	ORLEANS	TULANE UNIVERSITY MEDICAL GROUP	WILLIAM ROBINSON III	20 - Physician (MD)	16-3B OB/GYN - Gynecologic Oncology	1450 POYDRAS ST.	NEW ORLEANS	LA	70112-1227	NONE	*	Y	Y	Y
1	ORLEANS	TULANE UNIVERSITY MEDICAL GROUP	WILLIAM ROBINSON III	20 - Physician (MD)	16-3B OB/GYN - Gynecologic Oncology	150 SOUTH LIBERTY STREET	NEW ORLEANS	LA	70112	>18	*	Y	Y	Y
1	ORLEANS	TULANE UNIVERSITY MEDICAL GROUP	ZHANGGANG XIONG	20 - Physician (MD)	22 - Pathology	2021 PERDIDO ST.	NEW ORLEANS	LA	70112-1352	NONE				Y
1	ORLEANS	TULANE UNIVERSITY MEDICAL GROUP	ZHANGGANG XIONG	20 - Physician (MD)	22 - Pathology	6823 ST CHARLES AVE BLDG 92	NEW ORLEANS	LA	70118-5665	>18				Y
1	ORLEANS	TULANE UNIVERSITY MEDICAL GROUP	ZHANGGANG XIONG	20 - Physician (MD)	22 - Pathology	1440 CANAL ST, 10TH FL	NEW ORLEANS	LA	70112-2703	>18				Y
1	ORLEANS	TULANE UNIVERSITY MEDICAL GROUP	ZHANGGANG XIONG	20 - Physician (MD)	22 - Pathology	611 N.RAMPART ST.	NEW ORLEANS	LA	70112-3505	>18				Y
1	ORLEANS	TULANE UNIVERSITY MEDICAL GROUP	ZHANGGANG XIONG	20 - Physician (MD)	22 - Pathology	1415 TULANE AVE	NEW ORLEANS	LA	70112-2600	NONE				Y
1	ORLEANS	TULANE UNIVERSITY MEDICAL GROUP	ZHANGGANG XIONG	20 - Physician (MD)	22 - Pathology	1450 POYDRAS ST.	NEW ORLEANS	LA	70112-1227	NONE				Y
1	ORLEANS	TULANE UNIVERSITY MEDICAL GROUP	ZHANGGANG XIONG	20 - Physician (MD)	22 - Pathology	150 SOUTH LIBERTY STREET	NEW ORLEANS	LA	70112	>18				Y
1	ORLEANS	TULANE UROLOGY CLINIC	BENJAMIN LEE	20 - Physician (MD)	34 - Urology	1415 TULANE AVE 3rd Floor	NEW ORLEANS	LA	70112-2600	>18				Y
1	ORLEANS	TULANE UROLOGY CLINIC	CHRISTOPHER CHERMANSKY	20 - Physician (MD)	34 - Urology	1415 TULANE AVE 3rd Floor	NEW ORLEANS	LA	70112-2600	>18				Y
1	ORLEANS	TULANE UROLOGY CLINIC	JANET COLLI	20 - Physician (MD)	34 - Urology	1415 TULANE AVE 3rd Floor	NEW ORLEANS	LA	70112-2600	>18				Y
1	ORLEANS	TULANE UROLOGY CLINIC	JOSEPH LANASA	20 - Physician (MD)	34 - Urology	1415 TULANE AVE 3rd Floor	NEW ORLEANS	LA	70112-2600	>18				Y
1	ORLEANS	TULANE UROLOGY CLINIC	RAJU THOMAS	20 - Physician (MD)	34 - Urology	1415 TULANE AVE 3rd Floor	NEW ORLEANS	LA	70112-2600	>18				Y
1	ORLEANS	TULANE UROLOGY CLINIC	WAYNE HELLSTROM	20 - Physician (MD)	34 - Urology	1415 TULANE AVE 3rd Floor	NEW ORLEANS	LA	70112-2600	>18				Y

*** Denotes LOI Received After Mapping Deadline Therefore Not Included in GeoMap

* Denotes Cap Previously Reported

CHS-LA Proposed Provider Network

Region	Parish	Practice Name	Provider Name	Provider Code	Specialty Code	Address Street	Address City	Address State	Address ZIP	Age Restrictions	Cap (PCP's ONLY)	Accepting New Pts (PCP's Only)	Significant Traditional Provider	Signed LOI
1	Orleans	Uptown Nephrology	APRIL FOX	20 - Physician (MD)	39 - Nephrology		New Orleans	LA	70115	>18				Y
1	Orleans	Uptown Nephrology	FRANCISCO CRUZ	20 - Physician (MD)	39 - Nephrology		New Orleans	LA	70115	>18				Y
1	Orleans	Uptown Nephrology	FRANK CRUZ	20 - Physician (MD)	39 - Nephrology		New Orleans	LA	70115	>18				Y
1	ORLEANS	VETERANS AFFAIRS MEDICAL CENTER	ERNEST SNEED	20 - Physician (MD)	41 - Internal Medicine	1601 PERDIDO ST. VETERANS ADMINISTRATION HOSPITAL NO	NEW ORLEANS	LA	70112	>18	2500	Y	Y	Y
1	ORLEANS	VETERANS AFFAIRS MEDICAL CENTER	LUMIE KAWASAKI	20 - Physician (MD)	41 - Internal Medicine	1601 PERDIDO ST. VETERANS ADMINISTRATION HOSPITAL NO	NEW ORLEANS	LA	70112	>18	2500	Y	Y	Y
1	ORLEANS	VETERANS AFFAIRS MEDICAL CENTER	MICHAEL LANDRY	20 - Physician (MD)	41 - Internal Medicine	1601 PERDIDO ST. VETERANS ADMINISTRATION HOSPITAL NO	NEW ORLEANS	LA	70112	>18	2500	Y	Y	Y
1	ORLEANS	VETERANS AFFAIRS MEDICAL CENTER	MICHELLE GUIDRY	20 - Physician (MD)	41 - Internal Medicine	1601 PERDIDO ST. VETERANS ADMINISTRATION HOSPITAL NO	NEW ORLEANS	LA	70112	>18	2500	Y	Y	Y
1	Orleans	West Jefferson Anesthesia	JAYACHANDRA INDURU	20 - Physician (MD)	05 - Anesthesiology		New Orleans	LA	70131	>18				Y
1	St Bernard	Motion Dynamics LLC	LINDA BOMBARDIER-BOURNE	35 - Physical Therapist	Other	7701 Saint Bernard Hwy	Arabi	LA	70032-1835	NONE				Y
1	ST BERNARD	ST. BERNARD HEALTH CENTER	BAHRAM SADEGHPOUR	20 - Physician (MD)	37 - Pediatrics	7718 W JUDGE PEREZ DRIVE	ARABI	LA	70032-1919	<18	2500	Y	Y	Y
1	ST BERNARD	ST. BERNARD HEALTH CENTER	BRYAN BERTUCCI	20 - Physician (MD)	08 - Family Practice	7718 W JUDGE PEREZ DRIVE	ARABI	LA	70032-1919	NONE	2500	Y	Y	Y
1	ST BERNARD	ST. BERNARD HEALTH CENTER	ELIZABETH SPENCE	20 - Physician (MD)	37 - Pediatrics	7718 W JUDGE PEREZ DRIVE	ARABI	LA	70032-1919	<18	2500	Y	Y	Y
1	ST BERNARD	ST. BERNARD HEALTH CENTER	ERICK HUARCAYA	20 - Physician (MD)	08 - Family Practice	7718 W JUDGE PEREZ DRIVE	ARABI	LA	70032-1919	NONE	*	Y	Y	Y
1	ST BERNARD	ST. BERNARD HEALTH CENTER	GARY GAGNARD	78 - Nurse Practitioner	08 - Family Practice	7718 W JUDGE PEREZ DRIVE	ARABI	LA	70032-1919	NONE	1000	Y	Y	Y
1	ST BERNARD	ST. BERNARD HEALTH CENTER	JOHN LEFANT	78 - Nurse Practitioner	08 - Family Practice	7718 W JUDGE PEREZ DRIVE	ARABI	LA	70032-1919	NONE	1000	Y	Y	Y
1	ST BERNARD	ST. BERNARD HEALTH CENTER	JOHN THIEN	20 - Physician (MD)	41 - Internal Medicine	7718 W JUDGE PEREZ DRIVE	ARABI	LA	70032-1919	NONE	2500	Y	Y	Y
1	ST BERNARD	ST. BERNARD HEALTH CENTER	KEVIN O JOSEPH	20 - Physician (MD)	08 - Family Practice	7718 W JUDGE PEREZ DRIVE	ARABI	LA	70032-1919	NONE	*	Y	Y	Y
1	ST BERNARD	ST. BERNARD HEALTH CENTER	MOHAMMED HADI	20 - Physician (MD)	08 - Family Practice	7718 W JUDGE PEREZ DRIVE	ARABI	LA	70032-1919	NONE	*	Y	Y	Y
1	ST BERNARD	ST. BERNARD HEALTH CENTER	MOUSTAFA NACHABE	20 - Physician (MD)	37 - Pediatrics	7718 W JUDGE PEREZ DRIVE	ARABI	LA	70032-1919	<18	2500	Y	Y	Y
1	ST BERNARD	ST. BERNARD HEALTH CENTER	PAUL VERRETTE	20 - Physician (MD)	41 - Internal Medicine	7718 W JUDGE PEREZ DRIVE	ARABI	LA	70032-1919	NONE	2500	Y	Y	Y
1	ST BERNARD	ST. BERNARD HEALTH CENTER	RYAN M TRUXILLO	20 - Physician (MD)	08 - Family Practice	7718 W JUDGE PEREZ DRIVE	ARABI	LA	70032-1919	NONE	2500	Y	Y	Y
1	ST BERNARD	ST. BERNARD HEALTH CENTER	SUDHA MARDIA	20 - Physician (MD)	08 - Family Practice	7718 W JUDGE PEREZ DRIVE	ARABI	LA	70032-1919	NONE	*	Y	Y	Y
1	ST BERNARD	ST. BERNARD HEALTH CENTER	VICKI MORALES		Other	7718 W JUDGE PEREZ DRIVE	ARABI	LA	70032-1919	NONE				Y
1	ST. BERNARD	CHILDRENS INTERNATIONAL (site 004)	ANDREA PLAUCHE	78 - Nurse Practitioner	26 - Psychiatry	705 EAST JUDGE PEREZ DRIVE,	CHALMETTE	LA	70043-5259	<17	1000			Y
1	ST. BERNARD	CHILDRENS INTERNATIONAL (site 004)	CORNELL JEANSONNE	20 - Physician (MD)	37 - Pediatrics	705 EAST JUDGE PEREZ DRIVE,	CHALMETTE	LA	70043-5259	<18	2500	Y	Y	Y
1	ST. BERNARD	CHILDRENS INTERNATIONAL (site 004)	EDUARDO HERNANDEZ	20 - Physician (MD)	37-1L Pediatrics-Pediatric Pulmonology	705 EAST JUDGE PEREZ DRIVE,	CHALMETTE	LA	70043-5259	<18	2500	Y	Y	Y
1	ST. BERNARD	CHILDRENS INTERNATIONAL (site 004)	ELLA WILSON	78 - Nurse Practitioner	08 - Family Practice	705 EAST JUDGE PEREZ DRIVE,	CHALMETTE	LA	70043-5259	NONE	1000	Y	Y	Y
1	ST. BERNARD	CHILDRENS INTERNATIONAL (site 004)	I. S. VICTOR POW	20 - Physician (MD)	37-1G Pediatrics-Pediatric Endocrinology	705 EAST JUDGE PEREZ DRIVE,	CHALMETTE	LA	70043-5259	<18	2500	Y	Y	Y
1	ST. BERNARD	CHILDRENS INTERNATIONAL (site 004)	IRWIN COHEN	20 - Physician (MD)	37 - Pediatrics	705 EAST JUDGE PEREZ DRIVE,	CHALMETTE	LA	70043-5259	<18	2500	Y	Y	Y

*** Denotes LOI Received After Mapping Deadline Therefore Not Included in GeoMap

* Denotes Cap Previously Reported

CHS-LA Proposed Provider Network

Region	Parish	Practice Name	Provider Name	Provider Code	Specialty Code	Address Street	Address City	Address State	Address ZIP	Age Restrictions	Cap (PCP's ONLY)	Accepting New Pts (PCP's Only)	Significant Traditional Provider	Signed LOI
1	ST. BERNARD	CHILDRENS INTERNATIONAL (site 004)	JANANI NARUMANCHI	20 - Physician (MD)	37 - Pediatrics	705 EAST JUDGE PEREZ DRIVE,	CHALMETTE	LA	70043-5259	<18	2500	Y	Y	Y
1	ST. BERNARD	CHILDRENS INTERNATIONAL (site 004)	KRISTI MOODY	78 - Nurse Practitioner	37 - Pediatrics	705 EAST JUDGE PEREZ DRIVE,	CHALMETTE	LA	70043-5259	<18	1000	Y	Y	Y
1	ST. BERNARD	CHILDRENS INTERNATIONAL (site 004)	REGINA DEMAS	78 - Nurse Practitioner	37 - Pediatrics	705 EAST JUDGE PEREZ DRIVE,	CHALMETTE	LA	70043-5259	<18	1000	Y	Y	Y
1	ST. BERNARD	CHILDRENS INTERNATIONAL (site 004)	STEPHEN CLAYCOMB	20 - Physician (MD)	37 - Pediatrics	705 EAST JUDGE PEREZ DRIVE,	CHALMETTE	LA	70043-5259	<18	2500	Y	Y	Y
1	ST. BERNARD	FAMILY HEALTH CARE OF ST. BERNARD LLC	PAULA LICCIARDI	78 - Nurse Practitioner	08 - Family Practice	8301 W. JUDGE PEREZ DR SUITE 207	CHALMETTE	LA	70043-1656	NONE	1000	Y	Y	Y
1	ST. BERNARD	FAMILY HEALTH CARE OF ST. BERNARD LLC	TAMMI C. LABARRE	78 - Nurse Practitioner	08 - Family Practice	8301 W. JUDGE PEREZ DR SUITE 207	CHALMETTE	LA	70043-1656	NONE	1000	Y	Y	Y
1	St. Bernard	St Bernard Community Health Center				7407 Saint Bernard Hwy, #A,	Arabi	LA	70032-1832	NONE				Y
2	Ascension	Allergy Asthma Sinus Clinic				2524-b Philippe Ave	Gonzales	LA	70737	NONE				Y
2	Ascension	Ascension Center for Womens Health	JASON ADAMS	20 - Physician (MD)	16 - OB/GYN	1943a Burnside Avenue	Gonzales	LA	70737	NONE	2500	Y	Y	Y
2	Ascension	Ascension Surgical Associates				1212 Riverview Blvd, Ste 3020	Gonzales	LA	70737	NONE				Y
2	Ascension	Ascension Urgent Care	ANGELIQUE COZIC	78 - Nurse Practitioner	Other	14350 Hwy 73	Prairieville	LA	70769	NONE				Y
2	Ascension	Ascension Urgent Care	JOHN FUDICKAR	94 - Physician Assistant (PA)	41 - Internal Medicine	14350 Hwy 73	Prairieville	LA	70769	NONE	1000	Y	Y	Y
2	Ascension	Ascension Urgent Care	KIMBERLY BENSON	94 - Physician Assistant (PA)	41 - Internal Medicine	14350 Hwy 73	Prairieville	LA	70769	NONE	1000	Y	Y	Y
2	Ascension	Ascension Urgent Care	ROBERT FILLMAN	94 - Physician Assistant (PA)	41 - Internal Medicine	14350 Hwy 73	Prairieville	LA	70769	NONE	1000	Y	Y	Y
2	Ascension	Caro Clinic APMC	RICHARD CARO	20 - Physician (MD)	08 - Family Practice	609 E Worthey Road	Gonzales	LA	70737	NONE	2500	Y	Y	Y
2	Ascension	Health Quest PT Prairieville Clinic	CHRIS BLACKSTONE	35 - Physical Therapist	Other	17534 Old Jefferson Hwy A-1	Prairieville	LA	70769	NONE				Y
2	Ascension	Health Quest PT Prairieville Clinic	DAVID BOCK	35 - Physical Therapist	Other	17534 Old Jefferson Hwy A-1	Prairieville	LA	70769	NONE				Y
2	Ascension	Orthopedic and Sports Clinic				1014 SAINT CLAIR BLVD STE 1020	GONZALES	LA	70737-5027	NONE				Y
2	Ascension	Pulmonary & Digestive Clinic					Gonzales	LA	70737	NONE				Y
2	ASCENSION	REDDY FAMILY MEDICAL CLINIC - DONALDSONVILLE	CHRISTINA TYSON	94 - Physician Assistant (PA)	08 - Family Practice	217 RAIL ROAD AVE	DONALDSONVILLE	LA	70346	NONE	*	Y	Y	Y
2	ASCENSION	REDDY FAMILY MEDICAL CLINIC - DONALDSONVILLE	DR. NAGARATNA REDDY	20 - Physician (MD)	08 - Family Practice	217 RAIL ROAD AVE	DONALDSONVILLE	LA	70346	NONE	*	Y	Y	Y
2	ASCENSION	REDDY FAMILY MEDICAL CLINIC - DONALDSONVILLE	KEELY MIXON	94 - Physician Assistant (PA)	08 - Family Practice	217 RAIL ROAD AVE	DONALDSONVILLE	LA	70346	NONE	*	Y	Y	Y
2	ASCENSION	REDDY FAMILY MEDICAL CLINIC - DONALDSONVILLE	TERESA STAFFORD	94 - Physician Assistant (PA)	08 - Family Practice	217 RAIL ROAD AVE	DONALDSONVILLE	LA	70346	NONE	*	Y	Y	Y
2	Ascension	Southern Medical Associates				2524 SOUTH PHILIPPE AVENUE,	Gonzales	LA	70737	NONE	2500			Y
2	Ascension	St Elizabeth After Hours	BEN HWA HU	20 - Physician (MD)	08 - Family Practice		Gonzales	LA	70737	NONE	2500	Y	Y	Y
2	Ascension	St Elizabeth After Hours	MICHAEL HOWELL	20 - Physician (MD) Group	08 - Family Practice		Gonzales	LA	70737	NONE	2500	Y	Y	Y
2	Ascension	St Elizabeth After Hours	STEVEN ABRAMSON	20 - Physician (MD)	41 - Internal Medicine		Gonzales	LA	70737	NONE	2500	Y	Y	Y
2	Ascension	St Elizabeth Physician Specialists	BERNARD BRACH	20 - Physician (MD)	29 - Pulmonary Diseases	SUITE 3015	Gonzales	LA	70737	NONE				Y
2	Ascension	St Elizabeth Physician Specialists	BOLLING HAYGOOD	20 - Physician (MD) Group	29 - Pulmonary Diseases	SUITE 3015	Gonzales	LA	70737	NONE				Y

*** Denotes LOI Received After Mapping Deadline Therefore Not Included in GeoMap

* Denotes Cap Previously Reported

CHS-LA Proposed Provider Network

Region	Parish	Practice Name	Provider Name	Provider Code	Specialty Code	Address Street	Address City	Address State	Address ZIP	Age Restrictions	Cap (PCP's ONLY)	Accepting New Pts (PCP's Only)	Significant Traditional Provider	Signed LOI
2	Ascension	St Elizabeth Physician Specialists	CULLEN HEBERT	20 - Physician (MD) Group	29 - Pulmonary Diseases	SUITE 3015	Gonzales	LA	70737	NONE				Y
2	Ascension	St Elizabeth Physician Specialists	RONALD FIELDS	20 - Physician (MD)	29 - Pulmonary Diseases	SUITE 3015	Gonzales	LA	70737	NONE				Y
2	Ascension	St Elizabeth Physician Specialists	SRIVALLI DONTHINELLI	20 - Physician (MD)	41 - Internal Medicine	SUITE 3015	Gonzales	LA	70737	NONE	2500	Y	Y	Y
2	Ascension	St Elizabeth Physician Specialists	THOMAS EWING	20 - Physician (MD)	34 - Urology	SUITE 3015	Gonzales	LA	70737	NONE				Y
2	Ascension	St Elizabeth Physicians	BUNNIE HILL	20 - Physician (MD) Group	41 - Internal Medicine		Gonzales	LA	70737	NONE	2500	Y	Y	Y
2	Ascension	St Elizabeth Physicians	DAWN BARRIENT	20 - Physician (MD)	37 - Pediatrics		Gonzales	LA	70737	<18	2500	Y	Y	Y
2	Ascension	St Elizabeth Physicians	JAMES DANTONI	20 - Physician (MD)	08 - Family Practice		Gonzales	LA	70737	NONE	2500	Y	Y	Y
2	Ascension	St Elizabeth Physicians	JOHN FRAICHE	20 - Physician (MD)	08 - Family Practice		Gonzales	LA	70737	NONE	2500	Y	Y	Y
2	Ascension	St Elizabeth Physicians	MICHAEL BODIN	20 - Physician (MD)	08 - Family Practice		Gonzales	LA	70737	NONE	2500	Y	Y	Y
2	Ascension	St Elizabeth Physicians	MICHEL HIRSCH	20 - Physician (MD) Group	01 - General Practice		Gonzales	LA	70737	NONE	2500	Y	Y	Y
2	Ascension	St Elizabeth Physicians	PAUL AGUILLARD	20 - Physician (MD)	41 - Internal Medicine		Gonzales	LA	70737	NONE	2500	Y	Y	Y
2	Ascension	St Elizabeth Physicians	SHAWN HALL	20 - Physician (MD) Group	41 - Internal Medicine		Gonzales	LA	70737	NONE	2500	Y	Y	Y
2	Ascension	St Elizabeth Physicians	STEVEN ABRAMSON	20 - Physician (MD)	41 - Internal Medicine		Gonzales	LA	70737	NONE	*	Y	Y	Y
2	Ascension	Yaw Twum-Antwi, MD					Gonzales	LA	70737	NONE				Y
2	E Feliciana	E Feliciana Primary Care				3050 Charles Dr	Jackson	LA	70748	NONE				Y
2	East Baton Rouge	Alec Hirsch MD FACS LLC	ALEC HIRSCH	20 - Physician (MD)	02 - General Surgery	7777 Hennessy Blvd, Ste 5004	Baton Rouge	LA	70808	>18				Y
2	East Baton Rouge	Alternative Foot Clinic	ALEX DAVIS	32 - Podiatrist	Other	4560 North Blvd, Ste 119	Baton Rouge	LA	70806	>18				Y
2	East Baton Rouge	Baker Physicial Therapy				4971 Groom Road	Baker	LA	70714	NONE				Y
2	East Baton Rouge	Baton Rouge Cardiology Center	BOYD HELM	20 - Physician (MD)	06 - Cardiovascular Disease	5231 Brittany Drive	Baton Rouge	LA	70808	>18				Y
2	East Baton Rouge	Baton Rouge Cardiology Center	BOYD HELM JR	20 - Physician (MD)	06 - Cardiovascular Disease	5231 Brittany Drive	Baton Rouge	LA	70808	>18				Y
2	East Baton Rouge	Baton Rouge Cardiology Center	CHRISTA HENDERSON	94 - Physician Assistant (PA)	06 - Cardiovascular Disease	5231 Brittany Drive	Baton Rouge	LA	70808	>18				Y
2	East Baton Rouge	Baton Rouge Cardiology Center	DANIEL FONTENOT	20 - Physician (MD)	06 - Cardiovascular Disease	5231 Brittany Drive	Baton Rouge	LA	70808	>18				Y
2	East Baton Rouge	Baton Rouge Cardiology Center	DARREN COUVILLION	94 - Physician Assistant (PA)	06 - Cardiovascular Disease	5231 Brittany Drive	Baton Rouge	LA	70808	>18				Y
2	East Baton Rouge	Baton Rouge Cardiology Center	DARRIN BREAUX	20 - Physician (MD)	06 - Cardiovascular Disease	5231 Brittany Drive	Baton Rouge	LA	70808	>18				Y
2	East Baton Rouge	Baton Rouge Cardiology Center	HAROLD CLAUSEN	20 - Physician (MD)	06 - Cardiovascular Disease	5231 Brittany Drive	Baton Rouge	LA	70808	>18				Y
2	East Baton Rouge	Baton Rouge Cardiology Center	JASON HEBERT	20 - Physician (MD) Group	06 - Cardiovascular Disease	5231 Brittany Drive	Baton Rouge	LA	70808	>18				Y
2	East Baton Rouge	Baton Rouge Cardiology Center	JOSEPH CEFALU	20 - Physician (MD)	06 - Cardiovascular Disease	5231 Brittany Drive	Baton Rouge	LA	70808	>18				Y
2	East Baton Rouge	Baton Rouge Cardiology Center	MARY BOLAND	20 - Physician (MD) Group	06 - Cardiovascular Disease	5231 Brittany Drive	Baton Rouge	LA	70808	>18				Y
2	East Baton Rouge	Baton Rouge Colon Rectal Associates	LOUIS BARFIELD	20 - Physician (MD)	10 - Gastroenterology	7777 Hennessy Blvd Ste 706	Baton Rouge	LA	70808	>18				Y

*** Denotes LOI Received After Mapping Deadline Therefore Not Included in GeoMap

* Denotes Cap Previously Reported

CHS-LA Proposed Provider Network

Region	Parish	Practice Name	Provider Name	Provider Code	Specialty Code	Address Street	Address City	Address State	Address ZIP	Age Restrictions	Cap (PCP's ONLY)	Accepting New Pts (PCP's Only)	Significant Traditional Provider	Signed LOI
2	East Baton Rouge	Baton Rouge Colon Rectal Associates	RICHARD BYRD	20 - Physician (MD)	Other	7777 Hennessy Blvd Ste 706	Baton Rouge	LA	70808	>18				Y
2	East Baton Rouge	Baton Rouge Ear, Nose and Throat	CHERYL BRAUD	20 - Physician (MD)	04 - Otology, Laryngology, Rhinology (ENT)	8080 Bluebonnet Blvd Ste 2222	Baton Rouge	LA	708107828	NONE				Y
2	East Baton Rouge	Baton Rouge Ear, Nose and Throat	JACK BREAUX	20 - Physician (MD)	04 - Otology, Laryngology, Rhinology (ENT)	8080 Bluebonnet Blvd Ste 2222	Baton Rouge	LA	708107828	NONE				Y
2	East Baton Rouge	Baton Rouge Ear, Nose and Throat	LAWRENCE BRAUD	20 - Physician (MD)	04 - Otology, Laryngology, Rhinology (ENT)	8080 Bluebonnet Blvd Ste 2222	Baton Rouge	LA	708107828	NONE				Y
2	East Baton Rouge	Baton Rouge Foot Care				8160 Ymca Plaza Ste C	Baton Rouge	LA	70810	NONE				Y
2	East Baton Rouge	Baton Rouge Radiology	DAVID HOFF	20 - Physician (MD) Group	30 - Radiology	5422 Dijon Drive	Baton Rouge	LA	70816	NONE				Y
2	East Baton Rouge	Baton Rouge Radiology	JACQUES DE LA BRETONNE	20 - Physician (MD)	30 - Radiology	5422 Dijon Drive	Baton Rouge	LA	70816	NONE				Y
2	East Baton Rouge	Baton Rouge Radiology	JAMES FLETCHER	20 - Physician (MD)	30 - Radiology	5422 Dijon Drive	Baton Rouge	LA	70816	NONE				Y
2	East Baton Rouge	Baton Rouge Radiology	JEFFREY DEMOUY	20 - Physician (MD)	30 - Radiology	5422 Dijon Drive	Baton Rouge	LA	70816	NONE				Y
2	East Baton Rouge	Baton Rouge Radiology	JOHN HARRIS	20 - Physician (MD) Group	30 - Radiology	5422 Dijon Drive	Baton Rouge	LA	70816	NONE				Y
2	East Baton Rouge	Baton Rouge Radiology	JULIAN FOREMAN	20 - Physician (MD)	30 - Radiology	5422 Dijon Drive	Baton Rouge	LA	70816	NONE				Y
2	East Baton Rouge	Baton Rouge Radiology	RICHARD HANSON	20 - Physician (MD) Group	30 - Radiology	5422 Dijon Drive	Baton Rouge	LA	70816	NONE				Y
2	East Baton Rouge	Baton Rouge Radiology	THOMAS DEMARS	20 - Physician (MD)	30 - Radiology	5422 Dijon Drive	Baton Rouge	LA	70816	NONE				Y
2	East Baton Rouge	Baton Rouge Sports Medicine Clinic, LLC	ROBERT DUGAS	20 - Physician (MD)	20 - Orthopedic Surgery	720 Connells Park Lane	Baton Rouge	LA	70806	NONE				Y
2	East Baton Rouge	Baton Rouge Urology	ANGELO ANNALORO	20 - Physician (MD)	34 - Urology	Suite 2004	Baton Rouge	LA	70808	NONE				Y
2	East Baton Rouge	Bayou Regional Womans Clinic	KEITH ELBOURNE	20 - Physician (MD)	16 - OB/GYN	6110 Main Street Suite A	Zachary	LA	70791	NONE	2500	Y	Y	Y
2	East Baton Rouge	Bluebonnet Family Practice				9241 Bluebonnet Blvd., Ste B	Baton Rouge	LA	70810	NONE				Y
2	East Baton Rouge	Bone and Joint Clinic	CHRISTOPHER BELLEAU	20 - Physician (MD)	Other	Suite 200	Baton Rouge	LA	70808	>18				Y
2	East Baton Rouge	Bone and Joint Clinic	DANA DEGRAVELLE	94 - Physician Assistant (PA)	20 - Orthopedic Surgery	Suite 200	Baton Rouge	LA	70808	NONE				Y
2	East Baton Rouge	Bone and Joint Clinic	JAMES HERRIN	94 - Physician Assistant (PA)	20 - Orthopedic Surgery	Suite 200	Baton Rouge	LA	70808	NONE				Y
2	East Baton Rouge	Bone and Joint Clinic	JOSEPH BROYLES	20 - Physician (MD)	20 - Orthopedic Surgery	Suite 200	Baton Rouge	LA	70808	NONE				Y
2	East Baton Rouge	Bone and Joint Clinic	MICHAEL FRIERSON	20 - Physician (MD)	20 - Orthopedic Surgery	Suite 200	Baton Rouge	LA	70808	NONE				Y
2	East Baton Rouge	Bone and Joint Clinic	OTTO HALL	32 - Podiatrist	Other	Suite 200	Baton Rouge	LA	70808	NONE				Y
2	East Baton Rouge	Bone and Joint Clinic	PATRICK HALL	32 - Podiatrist	Other	Suite 200	Baton Rouge	LA	70808	NONE				Y
2	East Baton Rouge	Bone and Joint Clinic	WILLIAM HAGEMANN	20 - Physician (MD) Group	Other	Suite 200	Baton Rouge	LA	70808	NONE				Y
2	East Baton Rouge	Breast Specialists of Baton Rouge	MICHAEL HAILEY	20 - Physician (MD)	02 - General Surgery	9000 Airline Hwy Ste 250	Baton Rouge	LA	70815	NONE				Y
2	East Baton Rouge	Brown Mayfield, Pa, Keneitra				7777 Hennessy Blvd Suite 1008	Baton Rouge	LA	70808	NONE				Y
2	East Baton Rouge	Brown Rogers Comprehensive Orthopaedic Therapy	ANGELLE BROWN	37 - Occupational Therapist	Other		Baton Rouge	LA	70806	NONE				Y
2	East Baton Rouge	Brown Rogers Comprehensive Orthopaedic Therapy	KRISTIE CULPEPPER	35 - Physical Therapist	Other		Baton Rouge	LA	70806	NONE				Y

*** Denotes LOI Received After Mapping Deadline Therefore Not Included in GeoMap

* Denotes Cap Previously Reported

CHS-LA Proposed Provider Network

Region	Parish	Practice Name	Provider Name	Provider Code	Specialty Code	Address Street	Address City	Address State	Address ZIP	Age Restrictions	Cap (PCP's ONLY)	Accepting New Pts (PCP's Only)	Significant Traditional Provider	Signed LOI
2	East Baton Rouge	Brown Rogers Comprehensive Orthopaedic Therapy	KRISTIE HARRIS	35 - Physical Therapist	Other		Baton Rouge	LA	70806	NONE				Y
2	East Baton Rouge	Brown Rogers Comprehensive Orthopaedic Therapy	LACIE BARBIER	37 - Occupational Therapist	Other		Baton Rouge	LA	70806	NONE				Y
2	East Baton Rouge	Brown Rogers Comprehensive Orthopaedic Therapy	MARIEKE CRAWFORD	35 - Physical Therapist	Other		Baton Rouge	LA	70806	NONE				Y
2	East Baton Rouge	BRPT-Lake Rehabilitation	COURTNEY HOPE	35 - Physical Therapist	Other	503 Colonial Dr	Baton Rouge	LA	70806	NONE				Y
2	East Baton Rouge	BRPT-Lake Rehabilitation	DEBORAH BUECHE	35 - Physical Therapist	Other	503 Colonial Dr	Baton Rouge	LA	70806	NONE				Y
2	East Baton Rouge	BRPT-Lake Rehabilitation	JANE COUVILLION	35 - Physical Therapist	Other	503 Colonial Dr	Baton Rouge	LA	70806	NONE				Y
2	East Baton Rouge	BRPT-Lake Rehabilitation	KEITH FOGLE	35 - Physical Therapist	Other	503 Colonial Dr	Baton Rouge	LA	70806	NONE				Y
2	East Baton Rouge	BRPT-Lake Rehabilitation	SCOTT ELDRIDGE	35 - Physical Therapist	Other	503 Colonial Dr	Baton Rouge	LA	70806	NONE				Y
*** 2	East Baton Rouge	Capital City Family Health Center	WALTER CAMPBELL JR	20 - Physician (MD)	41-2I Internal Medicine-Infectious Disease	3140 Florida Blvd	Baton Rouge	LA	70806	NONE	*	Y	Y	Y
2	East Baton Rouge	Cardiovascular & Thoracic Specialists	JARMECA BERRY	78 - Nurse Practitioner	06 - Cardiovascular Disease	8595 Picardy Ave Suite 320	Baton Rouge	LA	70809	NONE				Y
2	East Baton Rouge	Cardiovascular & Thoracic Specialists	NERVIN FANOUS	20 - Physician (MD)	33 - Thoracic Surgery	8595 Picardy Ave Suite 320	Baton Rouge	LA	70809	NONE				Y
2	East Baton Rouge	Cecil W Lovell, MD				13841 Perkins Rd	Baton Rouge	LA	70810	NONE				Y
2	East Baton Rouge	Charles S. Bridges, MD	CHARLIE BRIDGES	20 - Physician (MD)	34 - Urology	7777 Hennessy Blvd, Ste 608	Baton Rouge	LA	70808	NONE				Y
2	East Baton Rouge	Chiro/Practical				5626 Main Street	Zachary	LA	70791	NONE				Y
2	East Baton Rouge	Chirstopher Surek, DO, PLLC				6110 East Main Street D	Zachary	LA	70791	NONE				Y
2	East Baton Rouge	Clayton Brown, MD	CLAYTON BROWN	20 - Physician (MD)	10 - Gastroenterology	2335 Church St Ste F	Zachary	LA	70791	NONE				Y
2	East Baton Rouge	Comprehensive Pain Management	TULSI BICE	20 - Physician (MD)	Other	9118 Bluebonnet Centre Blvd	Baton Rouge	LA	70809	NONE				Y
2	East Baton Rouge	Corey M. Hall MD LLC	COREY HALL	20 - Physician (MD)	41 - Internal Medicine	606 Colonial Drive	Baton Rouge	LA	70806	NONE	2500	Y	Y	Y
2	East Baton Rouge	Critical Care Medicine Services	BOLLING HAYGOOD	20 - Physician (MD) Group	29 - Pulmonary Diseases	7777 Hennessy Blvd Medical Plaza 1, Suite 701	Baton Rouge	LA	70808	NONE				Y
2	East Baton Rouge	Critical Care Medicine Services	CHERIE BAGWELL	78 - Nurse Practitioner	Other	7777 Hennessy Blvd Medical Plaza 1, Suite 701	Baton Rouge	LA	70808	NONE				Y
2	East Baton Rouge	Critical Care Medicine Services	CULLEN HEBERT	20 - Physician (MD) Group	29 - Pulmonary Diseases	7777 Hennessy Blvd Medical Plaza 1, Suite 701	Baton Rouge	LA	70808	NONE				Y
2	East Baton Rouge	Critical Care Medicine Services	JENNIFER DIETRICH	94 - Physician Assistant (PA)	29 - Pulmonary Diseases	7777 Hennessy Blvd Medical Plaza 1, Suite 701	Baton Rouge	LA	70808	NONE				Y
2	East Baton Rouge	Critical Care Medicine Services	ROBYN BOEDEFELD	20 - Physician (MD)	41-2L Internal Medicine-Pulmonary Disease	7777 Hennessy Blvd Medical Plaza 1, Suite 701	Baton Rouge	LA	70808	NONE	2500	Y	Y	Y
2	East Baton Rouge	Critical Care Medicine Services	RONALD FIELDS	20 - Physician (MD)	29 - Pulmonary Diseases	7777 Hennessy Blvd Medical Plaza 1, Suite 701	Baton Rouge	LA	70808	NONE				Y
2	East Baton Rouge	Critical Care Medicine Services	ROY CULOTTA	20 - Physician (MD)	29 - Pulmonary Diseases	7777 Hennessy Blvd Medical Plaza 1, Suite 701	Baton Rouge	LA	70808	NONE				Y
2	East Baton Rouge	CVT Surgical Center	BRANDI HENRY	94 - Physician Assistant (PA)	33 - Thoracic Surgery	7777 Hennessy Blvd Suite 1008	Baton Rouge	LA	70808	NONE				Y
2	East Baton Rouge	CVT Surgical Center	BRANDIE HENRY	94 - Physician Assistant (PA)	33 - Thoracic Surgery	7777 Hennessy Blvd Suite 1008	Baton Rouge	LA	70808	NONE				Y
2	East Baton Rouge	CVT Surgical Center	BUFORD BERRY	20 - Physician (MD)	33 - Thoracic Surgery	7777 Hennessy Blvd Suite 1008	Baton Rouge	LA	70808	NONE				Y
2	East Baton Rouge	CVT Surgical Center	JAMES CRAVEN	20 - Physician (MD)	33 - Thoracic Surgery	7777 Hennessy Blvd Suite 1008	Baton Rouge	LA	70808	NONE				Y

*** Denotes LOI Received After Mapping Deadline Therefore Not Included in GeoMap

* Denotes Cap Previously Reported

CHS-LA Proposed Provider Network

Region	Parish	Practice Name	Provider Name	Provider Code	Specialty Code	Address Street	Address City	Address State	Address ZIP	Age Restrictions	Cap (PCP's ONLY)	Accepting New Pts (PCP's Only)	Significant Traditional Provider	Signed LOI
2	East Baton Rouge	CVT Surgical Center	JULIE BOSSIER TALBOT	94 - Physician Assistant (PA)	03 - Allergy	7777 Hennessy Blvd Suite 1008	Baton Rouge	LA	70808	NONE				Y
2	East Baton Rouge	CVT Surgical Center	LOUIS BENJAMIN III	20 - Physician (MD)	33 - Thoracic Surgery	7777 Hennessy Blvd Suite 1008	Baton Rouge	LA	70808	NONE				Y
2	East Baton Rouge	CVT Surgical Center	MICHAEL CONNERS	20 - Physician (MD)	33 - Thoracic Surgery	7777 Hennessy Blvd Suite 1008	Baton Rouge	LA	70808	NONE				Y
2	East Baton Rouge	CVT Surgical Center	PAUL DAVIS JR.	20 - Physician (MD)	33 - Thoracic Surgery	7777 Hennessy Blvd Suite 1008	Baton Rouge	LA	70808	NONE				Y
2	East Baton Rouge	CVT Surgical Center	WALTER BRINGAZE	20 - Physician (MD)	33 - Thoracic Surgery	7777 Hennessy Blvd Suite 1008	Baton Rouge	LA	70808	NONE				Y
2	East Baton Rouge	CVT Surgical Center	WILLIAM BOEDEFELD	20 - Physician (MD)	06 - Cardiovascular Disease	7777 Hennessy Blvd Suite 1008	Baton Rouge	LA	70808	NONE				Y
2	East Baton Rouge	CVT Vascular Lab				7777 Hennessy Blvd Ste 1008	Baton Rouge	LA	70808-4368	NONE				Y
2	East Baton Rouge	Daniel Dial, MD	DANIEL DIAL	20 - Physician (MD)	41 - Internal Medicine	10880 Joor Rd	Baton Rouge	LA	70818	NONE	2500	Y	Y	Y
2	East Baton Rouge	DAVID A DEPP, MD	DAVID A DEPP	20 - Physician (MD)	33 - Thoracic Surgery	8032 Summa Ave Suite D	Baton Rouge	LA	70809	NONE				Y
2	East Baton Rouge	Deekay Medical Center	RUBY IBEKWE	20 - Physician (MD)	08 - Family Practice	3923 Convention St.	Baton Rouge	LA	70806	NONE	2500	Y	Y	Y
2	East Baton Rouge	Dermatology Clinic	HARRY BURGLASS	20 - Physician (MD)	07 - Dermatology	5236 Odonovan Drive	Baton Rouge	LA	70808	NONE				Y
2	East Baton Rouge	Dermatology Clinic	LORI BYRD	20 - Physician (MD)	07 - Dermatology	5236 Odonovan Drive	Baton Rouge	LA	70808	NONE				Y
2	East Baton Rouge	Dermatology Clinic	MARY DOBSON	20 - Physician (MD)	07 - Dermatology	5236 Odonovan Drive	Baton Rouge	LA	70808	NONE				Y
2	East Baton Rouge	Diagnostic Radiology Consultants, LLP				7703 Picardy Ave	Baton Rouge	LA	70808	NONE				Y
2	East Baton Rouge	Digestive & Liver Disease Clinic				6615 Perkins Road	Baton Rouge	LA	70808	NONE				Y
2	East Baton Rouge	DOWNTOWN PHYSICAL REHABILITATION				160 N. 8th Street	Baton Rouge	LA	70802	NONE				Y
2	East Baton Rouge	DOWNTOWN PHYSICAL THERAPY & IND. CTR				16645 Highland Road	Baton Rouge	LA	70808	NONE				Y
2	East Baton Rouge	Earl K Long Medical Ctr				5825 Airline Dr	Baton Rouge	LA	70805	NONE				Y
2	East Baton Rouge	Elise Scallan, MD				8080 Bluebonnet Blvd Suite 2121	Baton Rouge	LA	70810	NONE				Y
2	East Baton Rouge	Ellis E Williams, MD				438 Park Hills Drive	Baton Rouge	LA	70802	NONE				Y
2	East Baton Rouge	Ernest Thompson MD				12902 Plank Rd	Baker	LA	70714	NONE				Y
2	East Baton Rouge	Family Medicine Center of Baton Rouge				604 Chevelle Ct, Ste C	Baton Rouge	LA	70806	NONE				Y
2	East Baton Rouge	Foot and Ankle Institute	ANTHONY DECUIR	32 - Podiatrist	Other	5428 O Donovan Drive Suite C	Baton Rouge	LA	70808	NONE				Y
2	East Baton Rouge	Foot Care & Surgery Center	ANTHONY DECUIR	32 - Podiatrist	Other	5428 O Donovan Drive, Suite C	Baton Rouge	LA	70808	NONE				Y
2	East Baton Rouge	Foot Clinic of Baton Rouge				4860 Bluebonnet Blvd	Baton Rouge	LA	70809	NONE				Y
2	East Baton Rouge	Foot Pain Clinic				3851 S Sherwood Forest #360	Baton Rouge	LA	70816	NONE				Y
2	East Baton Rouge	Footsteps, LLC	CHRISTOPHER FORMANEK	32 - Podiatrist	Other	6141 Parkforest Drive	Baton Rouge	LA	70816	NONE				Y
2	East Baton Rouge	Frank Wolfsheimer, MD				5305 Flanders Dr	Baton Rouge	LA	708084349	NONE				Y
2	East Baton Rouge	Gastroenterology Associates	CHARLES BERGGREEN	20 - Physician (MD) Group	10 - Gastroenterology	9103 Jefferson Hwy	Baton Rouge	LA	70809	NONE				Y

*** Denotes LOI Received After Mapping Deadline Therefore Not Included in GeoMap

* Denotes Cap Previously Reported

CHS-LA Proposed Provider Network

Region	Parish	Practice Name	Provider Name	Provider Code	Specialty Code	Address Street	Address City	Address State	Address ZIP	Age Restrictions	Cap (PCP's ONLY)	Accepting New Pts (PCP's Only)	Significant Traditional Provider	Signed LOI
2	East Baton Rouge	Gastroenterology Associates	CHRISTOPHER CHRISTENSEN	20 - Physician (MD) Group	10 - Gastroenterology	9103 Jefferson Hwy	Baton Rouge	LA	70809	NONE				Y
2	East Baton Rouge	Gastroenterology Associates	ROBERT BE	20 - Physician (MD) Group	10 - Gastroenterology	9103 Jefferson Hwy	Baton Rouge	LA	70809	NONE				Y
2	East Baton Rouge	Gastroenterology Associates	SATYAPRASAD ALAPATI	20 - Physician (MD)	10 - Gastroenterology	9103 Jefferson Hwy	Baton Rouge	LA	70809	NONE				Y
2	East Baton Rouge	Gastroenterology Associates	WILLIAM ANDERSON	20 - Physician (MD)	10 - Gastroenterology	9103 Jefferson Hwy	Baton Rouge	LA	70809	NONE				Y
2	EAST BATON ROUGE	GOODWOOD PRIMARY CARE	JONATHAN ROBERTS	20 - Physician (MD)	41 - Internal Medicine	8333 GOODWOOD BLVD	BATON ROUGE	LA	70806	>18	2500	Y	Y	Y
2	East Baton Rouge	Gray W. Barrow, MD	GRAY BARROW	20 - Physician (MD)	25 - Physical Medicine Rehabilitation	4545 Blubonnett Blvd	Baton Rouge	LA	70809	NONE				Y
2	East Baton Rouge	Greater Baton Rouge Musculoskeletal Group	MARLON ALEXANDER PA	20 - Physician (MD)	20 - Orthopedic Surgery	7855 Howell Blvd, Ste 200	Baton Rouge	LA	70807	NONE				Y
2	East Baton Rouge	Gruner Clinic				6180 Main St, Ste B	Zachary	LA	70791	NONE				Y
2	East Baton Rouge	Hematology Oncology Clinic	DEBORAH ABERNATHY	20 - Physician (MD)	Other	8595 Picardy Avenue Suite 400	Baton Rouge	LA	70809	NONE				Y
2	East Baton Rouge	Hematology Oncology Clinic	MICHAEL CASTINE III	20 - Physician (MD)	41-2H Internal Medicine-Hematology	8595 Picardy Avenue Suite 400	Baton Rouge	LA	70809	NONE	2500	Y	Y	Y
2	East Baton Rouge	Hematology Oncology Clinic	VINCE CATALDO	20 - Physician (MD)	41-2J Internal Medicine-Medical Oncology	8595 Picardy Avenue Suite 400	Baton Rouge	LA	70809	NONE	2500	Y	Y	Y
2	East Baton Rouge	Infectious Diseases Associates of Baton Rouge, LLC	GERTRUDE ANYANWOKE	20 - Physician (MD)	Other	7844 A Jefferson Place Blvd	Baton Rouge	LA	70809-70809	NONE				Y
2	East Baton Rouge	Internal Medicine & Pediatric Clinic	T'LANE FOLSE	20 - Physician (MD)	41 - Internal Medicine	6516 EAST MYRTLE STREET	Baker	LA	70714	<16	2500	Y	Y	Y
2	East Baton Rouge	Jacob M Estes, MD LLC	JACOB ESTES	20 - Physician (MD)	16 - OB/GYN	9000 Airline Hwy Suite 210	Baton Rouge	LA	70815	NONE	2500	Y	Y	Y
2	East Baton Rouge	Janet Lewis, MD, APMC				7855 Howell Blvd, Ste 130-b	Baton Rouge	LA	70807	NONE				Y
2	East Baton Rouge	Jeffrey S. Gruner, MD				2335 Church Street, Ste. E	Zachary	LA	70791	NONE				Y
2	East Baton Rouge	John E Clark, MD	JOHN CLARK	20 - Physician (MD)	Other	4545 Bluebonnet Blvd	Baton Rouge	LA	70809	NONE				Y
2	East Baton Rouge	Jon Traxler, M.D.				8080 Bluebonnet Ste 2121	Baton Rouge	LA	70810	NONE				Y
2	East Baton Rouge	Jonathan P Taylor MD APMC				6180 Main Street Suite A	Zachary	LA	70791	NONE				Y
2	East Baton Rouge	LA Endoscopy Center				9103 Jefferson Hwy	Baton Rouge	LA	70809	NONE				Y
2	East Baton Rouge	LA Hematology Oncology Assoc	BRYAN BIENVENU	20 - Physician (MD)	Other	4950 Essen Lane, Ste 500	Baton Rouge	LA	70809	NONE				Y
2	East Baton Rouge	LA Hematology Oncology Assoc	DAVID HANSON	20 - Physician (MD)	Other	4950 Essen Lane, Ste 500	Baton Rouge	LA	70809	NONE				Y
2	East Baton Rouge	LA Hematology Oncology Assoc	FREDERIC BILLINGS	20 - Physician (MD)	Other	4950 Essen Lane, Ste 500	Baton Rouge	LA	70809	NONE				Y
2	East Baton Rouge	La Institute of Physical Medicine and Family Practice				5438 O Donovan Drive Suite 200	Baton Rouge	LA	70808	NONE				Y
2	East Baton Rouge	Lake After Hours	DOUGLAS DAVIDSON	20 - Physician (MD)	01 - General Practice	2380 Oneal Lane Suite A	Baton Rouge	LA	70816	NONE	2500	Y	Y	Y
2	East Baton Rouge	Lake After Hours	GARY BRANDT	20 - Physician (MD)	01 - General Practice	2380 Oneal Lane Suite A	Baton Rouge	LA	70816	NONE	2500	Y	Y	Y
2	East Baton Rouge	Lake After Hours	ROBERT FILLMAN	94 - Physician Assistant (PA)	41 - Internal Medicine	2380 Oneal Lane Suite A	Baton Rouge	LA	70816	NONE	*	Y	Y	Y
2	East Baton Rouge	Lake Primary Care	BRANDI BASSO	20 - Physician (MD)	41 - Internal Medicine	160 Hospital Rd.	Baton Rouge	LA	70808	NONE	2500	Y	Y	Y
2	East Baton Rouge	Lake Primary Care	Brian Leblanc	20 - Physician (MD)	08 - Family Practice	160 Hospital Rd.	Baton Rouge	LA	70808	NONE	2500	Y	Y	Y

*** Denotes LOI Received After Mapping Deadline Therefore Not Included in GeoMap

* Denotes Cap Previously Reported

CHS-LA Proposed Provider Network

Region	Parish	Practice Name	Provider Name	Provider Code	Specialty Code	Address Street	Address City	Address State	Address ZIP	Age Restrictions	Cap (PCP's ONLY)	Accepting New Pts (PCP's Only)	Significant Traditional Provider	Signed LOI
2	East Baton Rouge	Lake Primary Care	Carl Mclemore	20 - Physician (MD)	08 - Family Practice	160 Hospital Rd.	Baton Rouge	LA	70808	NONE	2500	Y	Y	Y
2	East Baton Rouge	Lake Primary Care	CHARLES HALLIBURTON	20 - Physician (MD) Group	41 - Internal Medicine	160 Hospital Rd.	Baton Rouge	LA	70808	NONE	2500	Y	Y	Y
2	East Baton Rouge	Lake Primary Care	DONALD BRIGNAC	20 - Physician (MD)	08 - Family Practice	160 Hospital Rd.	Baton Rouge	LA	70808	NONE	2500	Y	Y	Y
2	East Baton Rouge	Lake Primary Care	GERALD BARBER	20 - Physician (MD)	08 - Family Practice	160 Hospital Rd.	Baton Rouge	LA	70808	NONE	2500	Y	Y	Y
2	East Baton Rouge	Lake Primary Care	GERARD FALGOUST	20 - Physician (MD)	41 - Internal Medicine	160 Hospital Rd.	Baton Rouge	LA	70808	NONE	2500	Y	Y	Y
2	East Baton Rouge	Lake Primary Care	KEVIN DEAN	20 - Physician (MD) Group	41 - Internal Medicine	160 Hospital Rd.	Baton Rouge	LA	70808	NONE	2500	Y	Y	Y
2	East Baton Rouge	Lake Primary Care	LAUREN BARFIELD	20 - Physician (MD)	41 - Internal Medicine	160 Hospital Rd.	Baton Rouge	LA	70808	NONE	2500	Y	Y	Y
2	East Baton Rouge	Lake Primary Care	LEO BLAIZE III	20 - Physician (MD)	41 - Internal Medicine	160 Hospital Rd.	Baton Rouge	LA	70808	NONE	2500	Y	Y	Y
2	East Baton Rouge	Lake Primary Care	MATTHEW CHAMBERLAIN	20 - Physician (MD)	08 - Family Practice	160 Hospital Rd.	Baton Rouge	LA	70808	NONE	2500	Y	Y	Y
2	East Baton Rouge	Lake Primary Care	MICHAEL DUPLECHAIN	20 - Physician (MD)	08 - Family Practice	160 Hospital Rd.	Baton Rouge	LA	70808	NONE	2500	Y	Y	Y
2	East Baton Rouge	Lake Primary Care	MOHAMMED BAIG	20 - Physician (MD)	41 - Internal Medicine	160 Hospital Rd.	Baton Rouge	LA	70808	NONE	2500	Y	Y	Y
2	East Baton Rouge	Lake Primary Care	ROSA DESHA FOLGAR	20 - Physician (MD)	41 - Internal Medicine	160 Hospital Rd.	Baton Rouge	LA	70808	NONE	2500	Y	Y	Y
2	East Baton Rouge	Lake Primary Care	TIFFANY DAVIS	20 - Physician (MD)	37 - Pediatrics	160 Hospital Rd.	Baton Rouge	LA	70808	<18	2500	Y	Y	Y
2	East Baton Rouge	Louisiana Cardiology	BRYAN HATHORN	20 - Physician (MD) Group	06 - Cardiovascular Disease	7777 Hennessy Blvd Suite 1000	Baton Rouge	LA	70808	NONE				Y
2	East Baton Rouge	Louisiana Cardiology	HAROLD HELMKE	20 - Physician (MD)	06 - Cardiovascular Disease	7777 Hennessy Blvd Suite 1000	Baton Rouge	LA	70808	NONE				Y
2	East Baton Rouge	Louisiana Cardiology	JEFFERY HYDE	20 - Physician (MD)	06 - Cardiovascular Disease	7777 Hennessy Blvd Suite 1000	Baton Rouge	LA	70808	NONE				Y
2	East Baton Rouge	Louisiana Cardiology	KELLY DUKE	94 - Physician Assistant (PA)	06 - Cardiovascular Disease	7777 Hennessy Blvd Suite 1000	Baton Rouge	LA	70808	NONE				Y
2	East Baton Rouge	Louisiana Cardiology	KENNETH CIVELLO	20 - Physician (MD)	06 - Cardiovascular Disease	7777 Hennessy Blvd Suite 1000	Baton Rouge	LA	70808	NONE				Y
2	East Baton Rouge	Louisiana Cardiology	NORMAN DEUMITE	20 - Physician (MD)	06 - Cardiovascular Disease	7777 Hennessy Blvd Suite 1000	Baton Rouge	LA	70808	NONE				Y
2	East Baton Rouge	Louisiana Cardiology Associates				7777 Hennessey Blvd Suite 1000	Baton Rouge	LA	70808	NONE				Y
2	East Baton Rouge	Louisiana Urology, LLC	DAVID HASTINGS	20 - Physician (MD) Group	34 - Urology	8080 Bluebonnet Blvd Ste 3000	Baton Rouge	LA	70810	NONE				Y
2	East Baton Rouge	Louisiana Urology, LLC	HENRY HOLLIER	20 - Physician (MD)	34 - Urology	8080 Bluebonnet Blvd Ste 3000	Baton Rouge	LA	70810	NONE				Y
2	East Baton Rouge	Louisiana Urology, LLC	KENNETH BLUE III	20 - Physician (MD)	34 - Urology	8080 Bluebonnet Blvd Ste 3000	Baton Rouge	LA	70810	NONE				Y
2	East Baton Rouge	Louisiana Urology, LLC	RICHARD CARTER	20 - Physician (MD)	34 - Urology	8080 Bluebonnet Blvd Ste 3000	Baton Rouge	LA	70810	NONE				Y
2	East Baton Rouge	LSU - New Orleans	AHMET BEDESTANI	20 - Physician (MD)	16 - OB/GYN	5825 Airline Highway	Baton Rouge	LA	70805	NONE	2500	Y	Y	Y
2	East Baton Rouge	LSU - New Orleans	AMY DICKSON	31 - Psychologist	Other	5825 Airline Highway	Baton Rouge	LA	70805	NONE				Y
2	East Baton Rouge	LSU - New Orleans	ANN CHAU	20 - Physician (MD)	16-3C OB/GYN Maternal & Fetal Medicine	5825 Airline Highway	Baton Rouge	LA	70805	NONE	2500	Y	Y	Y
2	East Baton Rouge	LSU - New Orleans	ANNE FOUNDAS	20 - Physician (MD)	13 - Neurology	5825 Airline Highway	Baton Rouge	LA	70805	NONE				Y
2	East Baton Rouge	LSU - New Orleans	ANNE HULL	20 - Physician (MD)	Other	5825 Airline Highway	Baton Rouge	LA	70805	NONE				Y

*** Denotes LOI Received After Mapping Deadline Therefore Not Included in GeoMap

* Denotes Cap Previously Reported

CHS-LA Proposed Provider Network

Region	Parish	Practice Name	Provider Name	Provider Code	Specialty Code	Address Street	Address City	Address State	Address ZIP	Age Restrictions	Cap (PCP's ONLY)	Accepting New Pts (PCP's Only)	Significant Traditional Provider	Signed LOI
2	East Baton Rouge	LSU - New Orleans	BENNETT DEBOISBLANC	20 - Physician (MD)	29 - Pulmonary Diseases	5825 Airline Highway	Baton Rouge	LA	70805	NONE				Y
2	East Baton Rouge	LSU - New Orleans	BRENT ALLAIN	20 - Physician (MD)	02 - General Surgery	5825 Airline Highway	Baton Rouge	LA	70805	NONE				Y
2	East Baton Rouge	LSU - New Orleans	BRETT CASCIO	20 - Physician (MD)	20 - Orthopedic Surgery	5825 Airline Highway	Baton Rouge	LA	70805	NONE				Y
2	East Baton Rouge	LSU - New Orleans	BRIDGET BAGERT	20 - Physician (MD)	13 - Neurology	5825 Airline Highway	Baton Rouge	LA	70805	NONE				Y
2	East Baton Rouge	LSU - New Orleans	CAROLINE BARTON	20 - Physician (MD)	13 - Neurology	5825 Airline Highway	Baton Rouge	LA	70805	NONE				Y
2	East Baton Rouge	LSU - New Orleans	CATHERINE HEBERT	60 - Hospital	Other	5825 Airline Highway	Baton Rouge	LA	70805	NONE				Y
2	East Baton Rouge	LSU - New Orleans	CATHI FONTENOT	20 - Physician (MD)	41 - Internal Medicine	5825 Airline Highway	Baton Rouge	LA	70805	NONE	2500	Y	Y	Y
2	East Baton Rouge	LSU - New Orleans	CERYL BESCH	20 - Physician (MD)	Other	5825 Airline Highway	Baton Rouge	LA	70805	NONE				Y
2	East Baton Rouge	LSU - New Orleans	CHARLES CEFALU	20 - Physician (MD)	38 - Geriatrics	5825 Airline Highway	Baton Rouge	LA	70805	>18	2500	Y	Y	Y
2	East Baton Rouge	LSU - New Orleans	CHARLES DUPIN	20 - Physician (MD)	24 - Plastic Surgery	5825 Airline Highway	Baton Rouge	LA	70805	NONE				Y
2	East Baton Rouge	LSU - New Orleans	CHRISTOPHER BAKER	20 - Physician (MD)	02 - General Surgery	5825 Airline Highway	Baton Rouge	LA	70805	NONE				Y
2	East Baton Rouge	LSU - New Orleans	CHRISTOPHER CHERMANSKY	20 - Physician (MD)	34 - Urology	5825 Airline Highway	Baton Rouge	LA	70805	NONE				Y
2	East Baton Rouge	LSU - New Orleans	CLAY BOYD	20 - Physician (MD)	34 - Urology	5825 Airline Highway	Baton Rouge	LA	70805	NONE				Y
2	East Baton Rouge	LSU - New Orleans	COLLEEN BODET	78 - Nurse Practitioner	Other	5825 Airline Highway	Baton Rouge	LA	70805	NONE				Y
2	East Baton Rouge	LSU - New Orleans	DANNY BARNHILL	20 - Physician (MD)	16-3B OB/GYN - Gynecologic Oncology	5825 Airline Highway	Baton Rouge	LA	70805	NONE	2500	Y	Y	Y
2	East Baton Rouge	LSU - New Orleans	DAVE BARRIOS	20 - Physician (MD)	02 - General Surgery	5825 Airline Highway	Baton Rouge	LA	70805	NONE				Y
2	East Baton Rouge	LSU - New Orleans	DAVID BORNE	20 - Physician (MD)	Other	5825 Airline Highway	Baton Rouge	LA	70805	NONE				Y
2	East Baton Rouge	LSU - New Orleans	DONALD BELL	20 - Physician (MD)	34 - Urology	5825 Airline Highway	Baton Rouge	LA	70805	NONE				Y
2	East Baton Rouge	LSU - New Orleans	EDWARD HELM	20 - Physician (MD)	02 - General Surgery	5825 Airline Highway	Baton Rouge	LA	70805	NONE				Y
2	East Baton Rouge	LSU - New Orleans	EIRINN ERNY	20 - Physician (MD)	41 - Internal Medicine	5825 Airline Highway	Baton Rouge	LA	70805	NONE	2500	Y	Y	Y
2	East Baton Rouge	LSU - New Orleans	EIRINN ERNY	20 - Physician (MD)	41 - Internal Medicine	5825 Airline Highway	Baton Rouge	LA	70805	NONE	*	Y	Y	Y
2	East Baton Rouge	LSU - New Orleans	FRANK CULICCHIA	20 - Physician (MD)	14 - Neurological Surgery	5825 Airline Highway	Baton Rouge	LA	70805	NONE				Y
2	East Baton Rouge	LSU - New Orleans	FREDERICK HELMCKE	20 - Physician (MD)	06 - Cardiovascular Disease	5825 Airline Highway	Baton Rouge	LA	70805	NONE				Y
2	East Baton Rouge	LSU - New Orleans	GARY DILDY	20 - Physician (MD)	16-3B OB/GYN - Gynecologic Oncology	5825 Airline Highway	Baton Rouge	LA	70805	NONE	2500	Y	Y	Y
2	East Baton Rouge	LSU - New Orleans	GASTON DELABRETONNE	20 - Physician (MD)	07 - Dermatology	5825 Airline Highway	Baton Rouge	LA	70805	NONE				Y
2	East Baton Rouge	LSU - New Orleans	HERNAN BAZAN	20 - Physician (MD)	02 - General Surgery	5825 Airline Highway	Baton Rouge	LA	70805	NONE				Y
2	East Baton Rouge	LSU - New Orleans	JAIME ALLEYN	20 - Physician (MD)	16 - OB/GYN	5825 Airline Highway	Baton Rouge	LA	70805	NONE	2500	Y	Y	Y
2	East Baton Rouge	LSU - New Orleans	JAMES CAMPBELL	20 - Physician (MD)	08 - Family Practice	5825 Airline Highway	Baton Rouge	LA	70805	NONE	2500	Y	Y	Y
2	East Baton Rouge	LSU - New Orleans	JAMES CROWE	20 - Physician (MD)	41 - Internal Medicine	5825 Airline Highway	Baton Rouge	LA	70805	NONE	2500	Y	Y	Y

*** Denotes LOI Received After Mapping Deadline Therefore Not Included in GeoMap

* Denotes Cap Previously Reported

CHS-LA Proposed Provider Network

Region	Parish	Practice Name	Provider Name	Provider Code	Specialty Code	Address Street	Address City	Address State	Address ZIP	Age Restrictions	Cap (PCP's ONLY)	Accepting New Pts (PCP's Only)	Significant Traditional Provider	Signed LOI
2	East Baton Rouge	LSU - New Orleans	JENNIFER HART	20 - Physician (MD) Group	41 - Internal Medicine	5825 Airline Highway	Baton Rouge	LA	70805	NONE	2500	Y	Y	Y
2	East Baton Rouge	LSU - New Orleans	JOHN AMOSS	60 - Hospital	Other	5825 Airline Highway	Baton Rouge	LA	70805	NONE				Y
2	East Baton Rouge	LSU - New Orleans	JOHN BOUDREAUX	20 - Physician (MD)	41-2N Internal Medicine-Surgery-Critical Care	5825 Airline Highway	Baton Rouge	LA	70805	NONE	2500	Y	Y	Y
2	East Baton Rouge	LSU - New Orleans	JOHN ENGLAND	20 - Physician (MD)	13 - Neurology	5825 Airline Highway	Baton Rouge	LA	70805	NONE				Y
2	East Baton Rouge	LSU - New Orleans	JOHN HUNT	20 - Physician (MD)	Other	5825 Airline Highway	Baton Rouge	LA	70805	NONE				Y
2	East Baton Rouge	LSU - New Orleans	JOHN HUTCHINGS	20 - Physician (MD)	10 - Gastroenterology	5825 Airline Highway	Baton Rouge	LA	70805	NONE				Y
2	East Baton Rouge	LSU - New Orleans	JULIE DARGIS	78 - Nurse Practitioner	Other	5825 Airline Highway	Baton Rouge	LA	70805	NONE				Y
2	East Baton Rouge	LSU - New Orleans	JULIO FIGUEROA	20 - Physician (MD) Group	41-2I Internal Medicine-Infectious Disease	5825 Airline Highway	Baton Rouge	LA	70805	NONE	2500	Y	Y	Y
2	East Baton Rouge	LSU - New Orleans	JUZAR ALI	20 - Physician (MD)	29 - Pulmonary Diseases	5825 Airline Highway	Baton Rouge	LA	70805	NONE				Y
2	East Baton Rouge	LSU - New Orleans	KAREN DIAMOND	20 - Physician (MD)	10 - Gastroenterology	5825 Airline Highway	Baton Rouge	LA	70805	NONE				Y
2	East Baton Rouge	LSU - New Orleans	KRISTI BOUDREAUX	20 - Physician (MD)	41 - Internal Medicine	5825 Airline Highway	Baton Rouge	LA	70805	NONE	2500	Y	Y	Y
2	East Baton Rouge	LSU - New Orleans	KYLE HAPPEL	60 - Hospital	29 - Pulmonary Diseases	5825 Airline Highway	Baton Rouge	LA	70805	NONE				Y
2	East Baton Rouge	LSU - New Orleans	LARRY HOLLIER	20 - Physician (MD)	Other	5825 Airline Highway	Baton Rouge	LA	70805	NONE				Y
2	East Baton Rouge	LSU - New Orleans	LASANDRA BARTON	20 - Physician (MD)	29 - Pulmonary Diseases	5825 Airline Highway	Baton Rouge	LA	70805	NONE				Y
2	East Baton Rouge	LSU - New Orleans	LEE ENGEL	20 - Physician (MD)	41-2I Internal Medicine-Infectious Disease	5825 Airline Highway	Baton Rouge	LA	70805	NONE	2500	Y	Y	Y
2	East Baton Rouge	LSU - New Orleans	LOWELL ANTHONY	20 - Physician (MD)	16-3B OB/GYN - Gynecologic Oncology	5825 Airline Highway	Baton Rouge	LA	70805	NONE	2500	Y	Y	Y
2	East Baton Rouge	LSU - New Orleans	LUIS ESPINOZA	20 - Physician (MD)	41-2M Internal Medicine-Rheumatology	5825 Airline Highway	Baton Rouge	LA	70805	NONE	2500	Y	Y	Y
2	East Baton Rouge	LSU - New Orleans	MARCIA ENGLISH	20 - Physician (MD)	37 - Pediatrics	5825 Airline Highway	Baton Rouge	LA	70805	<18	2500	Y	Y	Y
2	East Baton Rouge	LSU - New Orleans	Marianne Barnhill	20 - Physician (MD)	41-2J Internal Medicine-Medical Oncology	5825 Airline Highway	Baton Rouge	LA	70805	NONE	2500	Y	Y	Y
2	East Baton Rouge	LSU - New Orleans	MARTHA BREWER	20 - Physician (MD)	16 - OB/GYN	5825 Airline Highway	Baton Rouge	LA	70805	NONE	2500	Y	Y	Y
2	East Baton Rouge	LSU - New Orleans	MICHAEL HAGENSEE	20 - Physician (MD)	41 - Internal Medicine	5825 Airline Highway	Baton Rouge	LA	70805	NONE	2500	Y	Y	Y
2	East Baton Rouge	LSU - New Orleans	MURAT CELEBI	20 - Physician (MD)	06 - Cardiovascular Disease	5825 Airline Highway	Baton Rouge	LA	70805	NONE				Y
2	East Baton Rouge	LSU - New Orleans	MURTUZA ALI	20 - Physician (MD)	06 - Cardiovascular Disease	5825 Airline Highway	Baton Rouge	LA	70805	NONE				Y
2	East Baton Rouge	LSU - New Orleans	OKECHUKWU IBEANU	20 - Physician (MD)	16 - OB/GYN	5825 Airline Highway	Baton Rouge	LA	70805	NONE	2500	Y	Y	Y
2	East Baton Rouge	LSU - New Orleans	RALPH CHESSON	20 - Physician (MD)	16 - OB/GYN	5825 Airline Highway	Baton Rouge	LA	70805	NONE	2500	Y	Y	Y
2	East Baton Rouge	LSU - New Orleans	RANDY BOULIGNY	20 - Physician (MD)	18 - Opthamology	5825 Airline Highway	Baton Rouge	LA	70805	NONE				Y
2	East Baton Rouge	LSU - New Orleans	RAQUEL CUCHAVOVICH	20 - Physician (MD)	41-2M Internal Medicine-Rheumatology	5825 Airline Highway	Baton Rouge	LA	70805	NONE	2500	Y	Y	Y
2	East Baton Rouge	LSU - New Orleans	REBECCA CLARK	20 - Physician (MD)	41-2I Internal Medicine-Infectious Disease	5825 Airline Highway	Baton Rouge	LA	70805	NONE	2500	Y	Y	Y
2	East Baton Rouge	LSU - New Orleans	RICHARD AWTREY JR	20 - Physician (MD)	10 - Gastroenterology	5825 Airline Highway	Baton Rouge	LA	70805	NONE				Y

*** Denotes LOI Received After Mapping Deadline Therefore Not Included in GeoMap

* Denotes Cap Previously Reported

CHS-LA Proposed Provider Network

Region	Parish	Practice Name	Provider Name	Provider Code	Specialty Code	Address Street	Address City	Address State	Address ZIP	Age Restrictions	Cap (PCP's ONLY)	Accepting New Pts (PCP's Only)	Significant Traditional Provider	Signed LOI
2	East Baton Rouge	LSU - New Orleans	RICHARD COSTA	31 - Psychologist	Other	5825 Airline Highway	Baton Rouge	LA	70805	NONE				Y
2	East Baton Rouge	LSU - New Orleans	RICHARD DICARLO	20 - Physician (MD)	41-2I Internal Medicine-Infectious Disease	5825 Airline Highway	Baton Rouge	LA	70805	NONE	2500	Y	Y	Y
2	East Baton Rouge	LSU - New Orleans	ROBERT BATSON	20 - Physician (MD)	Other	5825 Airline Highway	Baton Rouge	LA	70805	NONE				Y
2	East Baton Rouge	LSU - New Orleans	ROBERT DAWSON	20 - Physician (MD)	13 - Neurology	5825 Airline Highway	Baton Rouge	LA	70805	NONE				Y
2	East Baton Rouge	LSU - New Orleans	RODNEY HOXSEY	20 - Physician (MD) Group	16 - OB/GYN	5825 Airline Highway	Baton Rouge	LA	70805	NONE	2500	Y	Y	Y
2	East Baton Rouge	LSU - New Orleans	SALVADOR CAPUTTO	20 - Physician (MD)	41-2H Internal Medicine-Hematology	5825 Airline Highway	Baton Rouge	LA	70805	NONE	*	Y	Y	Y
2	East Baton Rouge	LSU - New Orleans	SCOTT HABETZ	60 - Hospital	Other	5825 Airline Highway	Baton Rouge	LA	70805	NONE				Y
2	East Baton Rouge	LSU - New Orleans	Socrates Zapata Campusano			5825 Airline Highway	Baton Rouge	LA	70805	NONE				Y
2	East Baton Rouge	LSU - New Orleans	STACEY HOLMAN	20 - Physician (MD)	16 - OB/GYN	5825 Airline Highway	Baton Rouge	LA	70805	NONE	2500	Y	Y	Y
2	East Baton Rouge	LSU - New Orleans	THOMAS COSGRIFF	20 - Physician (MD)	41-2J Internal Medicine-Medical Oncology	5825 Airline Highway	Baton Rouge	LA	70805	NONE	*	Y	Y	Y
2	East Baton Rouge	LSU - New Orleans	VIVIANA FALCO	20 - Physician (MD)	06 - Cardiovascular Disease	5825 Airline Highway	Baton Rouge	LA	70805	NONE				Y
2	East Baton Rouge	LSU - New Orleans	WILLIAM CEFALU	20 - Physician (MD)	41-2E Internal Medicine-Endocrinology & Metabolism	5825 Airline Highway	Baton Rouge	LA	70805	NONE	2500	Y	Y	Y
2	East Baton Rouge	LSU - New Orleans	WILLIAM FERRANTE	20 - Physician (MD)	10 - Gastroenterology	5825 Airline Highway	Baton Rouge	LA	70805	NONE				Y
2	East Baton Rouge	LSU - New Orleans	WILLIAM HARKRIDER	20 - Physician (MD)	02 - General Surgery	5825 Airline Highway	Baton Rouge	LA	70805	NONE				Y
2	East Baton Rouge	LSUHN Billings LLC	ALAN BROUSSARD	20 - Physician (MD)	41 - Internal Medicine		Baton Rouge	LA	70806	NONE	2500	Y	Y	Y
2	East Baton Rouge	LSUHN Billings LLC	ALBERT BANKSTON	20 - Physician (MD)	20 - Orthopedic Surgery		Baton Rouge	LA	70806	NONE				Y
2	East Baton Rouge	LSUHN Billings LLC	ANDREW HARWOOD	20 - Physician (MD)	Other		Baton Rouge	LA	70806	NONE				Y
2	East Baton Rouge	LSUHN Billings LLC	ANTHONY BLALOCK	20 - Physician (MD)	41 - Internal Medicine		Baton Rouge	LA	70806	NONE	2500	Y	Y	Y
2	East Baton Rouge	LSUHN Billings LLC	ASHLEY COWART	20 - Physician (MD)	16 - OB/GYN		Baton Rouge	LA	70806	NONE	2500	Y	Y	Y
2	East Baton Rouge	LSUHN Billings LLC	BENNETT TODD BAQUET	20 - Physician (MD)	Other		Baton Rouge	LA	70806	NONE				Y
2	East Baton Rouge	LSUHN Billings LLC	BRADLEY CHASTANT	20 - Physician (MD)	04 - Otology, Laryngology, Rhinology (ENT)		Baton Rouge	LA	70806	NONE				Y
2	East Baton Rouge	LSUHN Billings LLC	BRENT ALLAIN JR	20 - Physician (MD)	02 - General Surgery		Baton Rouge	LA	70806	NONE				Y
2	East Baton Rouge	LSUHN Billings LLC	BRYAN BIENVENU	20 - Physician (MD) Group	Other		Baton Rouge	LA	70806	NONE				Y
2	East Baton Rouge	LSUHN Billings LLC	CHARLES BARKEMEYER	20 - Physician (MD)	13 - Neurology		Baton Rouge	LA	70806	NONE				Y
2	East Baton Rouge	LSUHN Billings LLC	CHARLES CHAPPIUS	20 - Physician (MD)	02 - General Surgery		Baton Rouge	LA	70806	NONE				Y
2	East Baton Rouge	LSUHN Billings LLC	DANIEL FREY	20 - Physician (MD)	02 - General Surgery		Baton Rouge	LA	70806	NONE				Y
2	East Baton Rouge	LSUHN Billings LLC	DARREN BAREFIELD	20 - Physician (MD)	39 - Nephrology		Baton Rouge	LA	70806	NONE				Y
2	East Baton Rouge	LSUHN Billings LLC	DARRYL ELAIS	20 - Physician (MD)	16 - OB/GYN		Baton Rouge	LA	70806	NONE	2500	Y	Y	Y
2	East Baton Rouge	LSUHN Billings LLC	DARRYL ELIAS	20 - Physician (MD)	16 - OB/GYN		Baton Rouge	LA	70806	NONE	*	Y	Y	Y

*** Denotes LOI Received After Mapping Deadline Therefore Not Included in GeoMap

* Denotes Cap Previously Reported

CHS-LA Proposed Provider Network

Region	Parish	Practice Name	Provider Name	Provider Code	Specialty Code	Address Street	Address City	Address State	Address ZIP	Age Restrictions	Cap (PCP's ONLY)	Accepting New Pts (PCP's Only)	Significant Traditional Provider	Signed LOI
2	East Baton Rouge	LSUHN Billings LLC	DAVE BARRIOS	20 - Physician (MD)	02 - General Surgery		Baton Rouge	LA	70806	NONE				Y
2	East Baton Rouge	LSUHN Billings LLC	DAVID HANSON	20 - Physician (MD)	Other		Baton Rouge	LA	70806	NONE				Y
2	East Baton Rouge	LSUHN Billings LLC	ELIZABETH ALONSO	20 - Physician (MD)	37 - Pediatrics		Baton Rouge	LA	70806	<18	2500	Y	Y	Y
2	East Baton Rouge	LSUHN Billings LLC	ELIZABETH BORRERO	20 - Physician (MD)	41-2I Internal Medicine-Infectious Disease		Baton Rouge	LA	70806	NONE	2500	Y	Y	Y
2	East Baton Rouge	LSUHN Billings LLC	FRANCIS CARDINALE	20 - Physician (MD)	16 - OB/GYN		Baton Rouge	LA	70806	NONE	2500	Y	Y	Y
2	East Baton Rouge	LSUHN Billings LLC	FREDERICK HELMCKE	20 - Physician (MD)	06 - Cardiovascular Disease		Baton Rouge	LA	70806	NONE				Y
2	East Baton Rouge	LSUHN Billings LLC	GASTON DELABRETONNE	20 - Physician (MD)	07 - Dermatology		Baton Rouge	LA	70806	NONE				Y
2	East Baton Rouge	LSUHN Billings LLC	GEETA DALAL	20 - Physician (MD)	06 - Cardiovascular Disease		Baton Rouge	LA	70806	NONE				Y
2	East Baton Rouge	LSUHN Billings LLC	GERALD HUBBELL	20 - Physician (MD)	41 - Internal Medicine		Baton Rouge	LA	70806	NONE	2500	Y	Y	Y
2	East Baton Rouge	LSUHN Billings LLC	GUIDO DEJESUS	20 - Physician (MD)	41 - Internal Medicine		Baton Rouge	LA	70806	NONE	2500	Y	Y	Y
2	East Baton Rouge	LSUHN Billings LLC	HARRY BURGLASS	20 - Physician (MD)	07 - Dermatology		Baton Rouge	LA	70806	NONE				Y
2	East Baton Rouge	LSUHN Billings LLC	HARRY DAY	20 - Physician (MD)	41 - Internal Medicine		Baton Rouge	LA	70806	NONE	2500	Y	Y	Y
2	East Baton Rouge	LSUHN Billings LLC	JACOB ESTES	20 - Physician (MD)	16-3B OB/GYN - Gynecologic Oncology		Baton Rouge	LA	70806	NONE	*	Y	Y	Y
2	East Baton Rouge	LSUHN Billings LLC	JADA ARMSTRONG	20 - Physician (MD)	37 - Pediatrics		Baton Rouge	LA	70806	<18	2500	Y	Y	Y
2	East Baton Rouge	LSUHN Billings LLC	JANICE HUDSON	20 - Physician (MD)	08 - Family Practice		Baton Rouge	LA	70806	NONE	2500	Y	Y	Y
2	East Baton Rouge	LSUHN Billings LLC	JAY HOLLMAN	20 - Physician (MD)	06 - Cardiovascular Disease		Baton Rouge	LA	70806	NONE				Y
2	East Baton Rouge	LSUHN Billings LLC	JEFFREY FREDERIC	20 - Physician (MD)	07 - Dermatology		Baton Rouge	LA	70806	NONE				Y
2	East Baton Rouge	LSUHN Billings LLC	JENNIFER DAIGLE	20 - Physician (MD)	04 - Otology, Laryngology, Rhinology (ENT)		Baton Rouge	LA	70806	NONE				Y
2	East Baton Rouge	LSUHN Billings LLC	JOHN HOWE	20 - Physician (MD) Group	08 - Family Practice		Baton Rouge	LA	70806	NONE	2500	Y	Y	Y
2	East Baton Rouge	LSUHN Billings LLC	JOSEPH DUPONT	20 - Physician (MD)	02 - General Surgery		Baton Rouge	LA	70806	NONE				Y
2	East Baton Rouge	LSUHN Billings LLC	JOSEPH HOWELL	20 - Physician (MD)	10 - Gastroenterology		Baton Rouge	LA	70806	NONE				Y
2	East Baton Rouge	LSUHN Billings LLC	JUSTIN ARDOIN	20 - Physician (MD)	41 - Internal Medicine		Baton Rouge	LA	70806	NONE	2500	Y	Y	Y
2	East Baton Rouge	LSUHN Billings LLC	KAREN BATES	20 - Physician (MD)	41 - Internal Medicine		Baton Rouge	LA	70806	NONE	2500	Y	Y	Y
2	East Baton Rouge	LSUHN Billings LLC	KAREN CURRY	20 - Physician (MD)	41 - Internal Medicine		Baton Rouge	LA	70806	NONE	2500	Y	Y	Y
2	East Baton Rouge	LSUHN Billings LLC	KELLY CAHILL	20 - Physician (MD)	41 - Internal Medicine		Baton Rouge	LA	70806	NONE	2500	Y	Y	Y
2	East Baton Rouge	LSUHN Billings LLC	KENNETH BLUE	20 - Physician (MD)	34 - Urology		Baton Rouge	LA	70806	NONE				Y
2	East Baton Rouge	LSUHN Billings LLC	KENT HUMBLE	20 - Physician (MD)	08 - Family Practice		Baton Rouge	LA	70806	NONE	2500	Y	Y	Y
2	East Baton Rouge	LSUHN Billings LLC	LARRY FERACHI	20 - Physician (MD)	20 - Orthopedic Surgery		Baton Rouge	LA	70806	NONE				Y
2	East Baton Rouge	LSUHN Billings LLC	LUIS ESPINOZA	20 - Physician (MD)	41-2M Internal Medicine-Rheumatology		Baton Rouge	LA	70806	NONE	*	Y	Y	Y

*** Denotes LOI Received After Mapping Deadline Therefore Not Included in GeoMap

* Denotes Cap Previously Reported

CHS-LA Proposed Provider Network

Region	Parish	Practice Name	Provider Name	Provider Code	Specialty Code	Address Street	Address City	Address State	Address ZIP	Age Restrictions	Cap (PCP's ONLY)	Accepting New Pts (PCP's Only)	Significant Traditional Provider	Signed LOI
2	East Baton Rouge	LSUHN Billings LLC	MADELEINE HECK	20 - Physician (MD) Group	Other		Baton Rouge	LA	70806	NONE				Y
2	East Baton Rouge	LSUHN Billings LLC	MARLA CANNATELLA	20 - Physician (MD)	41 - Internal Medicine		Baton Rouge	LA	70806	NONE	2500	Y	Y	Y
2	East Baton Rouge	LSUHN Billings LLC	MARTA FECHETTE	20 - Physician (MD)	08 - Family Practice		Baton Rouge	LA	70806	NONE	2500	Y	Y	Y
2	East Baton Rouge	LSUHN Billings LLC	MARY FREEMAN	31 - Psychologist	Other		Baton Rouge	LA	70806	NONE				Y
2	East Baton Rouge	LSUHN Billings LLC	MELISA HARRINGTON	20 - Physician (MD)	39 - Nephrology		Baton Rouge	LA	70806	NONE				Y
2	East Baton Rouge	LSUHN Billings LLC	MICHAEL BOURGEOIS	20 - Physician (MD)	16 - OB/GYN		Baton Rouge	LA	70806	NONE	2500	Y	Y	Y
2	East Baton Rouge	LSUHN Billings LLC	MICHAEL DILEO	20 - Physician (MD)	04 - Otology, Laryngology, Rhinology (ENT)		Baton Rouge	LA	70806	NONE				Y
2	East Baton Rouge	LSUHN Billings LLC	MOISES ARRIAGA	20 - Physician (MD)	04 - Otology, Laryngology, Rhinology (ENT)		Baton Rouge	LA	70806	NONE				Y
2	East Baton Rouge	LSUHN Billings LLC	MONIQUE DIBBS VALLEE	20 - Physician (MD)	37 - Pediatrics		Baton Rouge	LA	70806	<18	2500	Y	Y	Y
2	East Baton Rouge	LSUHN Billings LLC	NAHLA DAHR	20 - Physician (MD)	37 - Pediatrics		Baton Rouge	LA	70806	<18	2500	Y	Y	Y
2	East Baton Rouge	LSUHN Billings LLC	PAUL FAILLA	20 - Physician (MD)	06 - Cardiovascular Disease		Baton Rouge	LA	70806	NONE				Y
2	East Baton Rouge	LSUHN Billings LLC	PHILIP FABACHER	20 - Physician (MD)	16 - OB/GYN		Baton Rouge	LA	70806	NONE	2500	Y	Y	Y
2	East Baton Rouge	LSUHN Billings LLC	RICHARD BYRD	20 - Physician (MD) Group	10 - Gastroenterology		Baton Rouge	LA	70806	NONE				Y
2	East Baton Rouge	LSUHN Billings LLC	RICHARD FEI	20 - Physician (MD)	41 - Internal Medicine		Baton Rouge	LA	70806	NONE	*	Y	Y	Y
2	East Baton Rouge	LSUHN Billings LLC	RICHARD HOWES	20 - Physician (MD)	37 - Pediatrics		Baton Rouge	LA	70806	<18	2500	Y	Y	Y
2	East Baton Rouge	LSUHN Billings LLC	ROBERT COLLIGAN	20 - Physician (MD)	08 - Family Practice		Baton Rouge	LA	70806	NONE	2500	Y	Y	Y
2	East Baton Rouge	LSUHN Billings LLC	ROY CULOTTA	20 - Physician (MD)	29 - Pulmonary Diseases		Baton Rouge	LA	70806	NONE				Y
2	East Baton Rouge	LSUHN Billings LLC	SAMUEL HARLESON	20 - Physician (MD)	02 - General Surgery		Baton Rouge	LA	70806	NONE				Y
2	East Baton Rouge	LSUHN Billings LLC	STEPHANIE CAUBLE	20 - Physician (MD)	41 - Internal Medicine		Baton Rouge	LA	70806	NONE	2500	Y	Y	Y
2	East Baton Rouge	LSUHN Billings LLC	STEPHANIE FREDERIC	20 - Physician (MD)	07 - Dermatology		Baton Rouge	LA	70806	NONE				Y
2	East Baton Rouge	LSUHN Billings LLC	STEPHEN BRIERRE	20 - Physician (MD)	29 - Pulmonary Diseases		Baton Rouge	LA	70806	NONE				Y
2	East Baton Rouge	LSUHN Billings LLC	VINCE CATALDO	20 - Physician (MD)	41-2J Internal Medicine-Medical Oncology		Baton Rouge	LA	70806	NONE	*	Y	Y	Y
2	East Baton Rouge	LSUHN Billings LLC	WILLIAM ANDERSON	20 - Physician (MD)	10 - Gastroenterology		Baton Rouge	LA	70806	NONE				Y
2	East Baton Rouge	LSUHN Billings LLC	WILLIAM CASSIDY	20 - Physician (MD) Group	10 - Gastroenterology		Baton Rouge	LA	70806	NONE				Y
2	East Baton Rouge	LSUHN Billings LLC	WILLIAM HARKRIDER	20 - Physician (MD)	02 - General Surgery		Baton Rouge	LA	70806	NONE				Y
2	East Baton Rouge	Mark Mouton, MD LLC				12902 Plank Rd	Baker	LA	70714	NONE				Y
2	East Baton Rouge	Mary Bird Perkins Cancer Center	CYNTHIA BOYER	20 - Physician (MD)	Other	4950 Essen Ln	Baton Rouge	LA	70809	NONE				Y
2	East Baton Rouge	Mary Bird Perkins Cancer Center	GREGORY HENKELMANN	20 - Physician (MD)	Other	4950 Essen Ln	Baton Rouge	LA	70809	NONE				Y
2	East Baton Rouge	Mary Bird Perkins Cancer Center	RICHARD BERMUDEZ	20 - Physician (MD)	Other	4950 Essen Ln	Baton Rouge	LA	70809	NONE				Y

*** Denotes LOI Received After Mapping Deadline Therefore Not Included in GeoMap

* Denotes Cap Previously Reported

CHS-LA Proposed Provider Network

Region	Parish	Practice Name	Provider Name	Provider Code	Specialty Code	Address Street	Address City	Address State	Address ZIP	Age Restrictions	Cap (PCP's ONLY)	Accepting New Pts (PCP's Only)	Significant Traditional Provider	Signed LOI
2	East Baton Rouge	Mary Bird Perkins Cancer Center	ROBERT FIELDS	20 - Physician (MD)	30 - Radiology	4950 Essen Ln	Baton Rouge	LA	70809	NONE				Y
2	East Baton Rouge	Mayo Medical Clinic, LLC				3401 North Blvd Ste 360	Baton Rouge	LA	70806	NONE				Y
2	East Baton Rouge	Mays Clinic				4242 Gus Young Ave	Baton Rouge	LA	708021733	NONE				Y
2	East Baton Rouge	Melvin Trotter, DPM				8333 Goodwood Blvd	Baton Rouge	LA	70806	NONE				Y
2	East Baton Rouge	Mencer and Littleton Group				7855 Howell Blvd, Ste 300	Baton Rouge	LA	70807	NONE				Y
2	East Baton Rouge	Metabolic Center	RAJAT BHUSHAN	20 - Physician (MD)	Other	7566 Picardy Ave	Baton Rouge	LA	70808	NONE				Y
2	East Baton Rouge	Morgan Physical Therapy	SACHA COMEAUX	35 - Physical Therapist	Other		Baton Rouge	LA	70817	NONE				Y
2	East Baton Rouge	Neil Smith, MD					Baton Rouge	LA	708089063	NONE				Y
2	East Baton Rouge	Neuro Technology Institute, LLC					Baton Rouge	LA	70816	NONE				Y
2	East Baton Rouge	Neurospinal Consultants	ANTHONY IOPPOLO	20 - Physician (MD)	14 - Neurological Surgery		Baton Rouge	LA	70808	NONE				Y
2	East Baton Rouge	Neurosurgery Associates of Louisiana LLC	GARY DENNIS	20 - Physician (MD)	14 - Neurological Surgery		Baton Rouge	LA	70807	NONE				Y
2	East Baton Rouge	Nicole Halkovic MD	NICOLE HALKOVIC	30 - Chiropractor	Other		Zachary	LA	70791	NONE				Y
2	East Baton Rouge	OLOL Cardiology Services	BRYAN HATHORN	20 - Physician (MD)	06 - Cardiovascular Disease		Baton Rouge	LA	70808	NONE				Y
2	East Baton Rouge	OLOL Cardiology Services	HAROLD HELMKE	20 - Physician (MD)	06 - Cardiovascular Disease		Baton Rouge	LA	70808	NONE				Y
2	East Baton Rouge	OLOL Cardiology Services	JEFFERY HYDE	20 - Physician (MD)	06 - Cardiovascular Disease		Baton Rouge	LA	70808	NONE				Y
2	East Baton Rouge	OLOL Cardiology Services	KELLY DUKE	94 - Physician Assistant (PA)	06 - Cardiovascular Disease		Baton Rouge	LA	70808	NONE				Y
2	East Baton Rouge	OLOL Cardiology Services	KENNETH CIVELLO	20 - Physician (MD)	06 - Cardiovascular Disease		Baton Rouge	LA	70808	NONE				Y
2	East Baton Rouge	OLOL Cardiology Services	MARY BENNETT	20 - Physician (MD) Group	06 - Cardiovascular Disease		Baton Rouge	LA	70808	NONE				Y
2	East Baton Rouge	OLOL Cardiology Services	NORMAN DEUMITE	20 - Physician (MD)	06 - Cardiovascular Disease		Baton Rouge	LA	70808	NONE				Y
2	East Baton Rouge	OLOL Child Assesment Center					Baton Rouge	LA	70806	NONE				Y
2	East Baton Rouge	OLOL Comprehensive Chronic Care					Baton Rouge	LA	70808	NONE				Y
2	East Baton Rouge	OLOL Head & Neck Center	COURTNEY ADAMS	34 - Audiologist	Other	Suite 409	Baton Rouge	LA	70808	NONE				Y
2	East Baton Rouge	OLOL Head & Neck Center	MICHAEL DILEO	20 - Physician (MD)	04 - Otology, Laryngology, Rhinology (ENT)	Suite 409	Baton Rouge	LA	70808	NONE				Y
2	East Baton Rouge	OLOL Head & Neck Center	MOISES ARRIAGA	20 - Physician (MD)	04 - Otology, Laryngology, Rhinology (ENT)	Suite 409	Baton Rouge	LA	70808	NONE				Y
2	East Baton Rouge	OLOL Hospitalists	ANDRE BONNECAZE	20 - Physician (MD)	41 - Internal Medicine		Baton Rouge	LA	70808	NONE	2500	Y	Y	Y
2	East Baton Rouge	OLOL Hospitalists	IRFAN HASAN	20 - Physician (MD)	Other		Baton Rouge	LA	70808	NONE				Y
2	East Baton Rouge	OLOL Hospitalists	JAMES FEE	20 - Physician (MD)	41 - Internal Medicine		Baton Rouge	LA	70808	NONE	2500	Y	Y	Y
2	East Baton Rouge	OLOL Hospitalists	JASON HANNEGAN	60 - Hospital	Other		Baton Rouge	LA	70808	NONE				Y
2	East Baton Rouge	OLOL Hospitalists	MARIA T EVANGELISTA-DEAN	20 - Physician (MD)	41 - Internal Medicine		Baton Rouge	LA	70808	NONE	2500	Y	Y	Y

*** Denotes LOI Received After Mapping Deadline Therefore Not Included in GeoMap

* Denotes Cap Previously Reported

CHS-LA Proposed Provider Network

Region	Parish	Practice Name	Provider Name	Provider Code	Specialty Code	Address Street	Address City	Address State	Address ZIP	Age Restrictions	Cap (PCP's ONLY)	Accepting New Pts (PCP's Only)	Significant Traditional Provider	Signed LOI
2	East Baton Rouge	OLOL Hospitalists	PERMANAND BEEHARILAL	20 - Physician (MD)	Other		Baton Rouge	LA	70808	NONE				Y
2	East Baton Rouge	OLOL Hospitalists	ROBERT CAUSEY	20 - Physician (MD)	01 - General Practice		Baton Rouge	LA	70808	NONE	2500	Y	Y	Y
2	East Baton Rouge	OLOL Hospitalists	SANDEEP CHADHA	20 - Physician (MD)	41 - Internal Medicine		Baton Rouge	LA	70808	NONE	2500	Y	Y	Y
2	East Baton Rouge	OLOL Hospitalists	STEPHANIE FALCON	20 - Physician (MD)	41 - Internal Medicine		Baton Rouge	LA	70808	NONE	2500	Y	Y	Y
2	East Baton Rouge	OLOL LAKE ALLERGY & IMMUNOLOGY					Baton Rouge	LA	70708	NONE				Y
2	East Baton Rouge	OLOL Pediatric Pulmonary Clinic					Baton Rouge	LA	70808	NONE				Y
2	East Baton Rouge	OLOL Pediatric Specialty Clinic	ANGELA FONTENOT	78 - Nurse Practitioner	37 - Pediatrics	Pediatric Specialty Clinic	Baton Rouge	LA	70808	<18	2500	Y	Y	Y
2	East Baton Rouge	OLOL Pediatric Specialty Clinic	BRETT HUTCHINSON	20 - Physician (MD)	37 - Pediatrics	Pediatric Specialty Clinic	Baton Rouge	LA	70808	<18	2500	Y	Y	Y
2	East Baton Rouge	OLOL Pediatric Specialty Clinic	CHARLOTTE HOLLMAN	20 - Physician (MD) Group	37 - Pediatrics	Pediatric Specialty Clinic	Baton Rouge	LA	70808	<18	2500	Y	Y	Y
2	East Baton Rouge	OLOL Pediatric Specialty Clinic	GHAZALA ABUAZZA	20 - Physician (MD)	37 - Pediatrics	Pediatric Specialty Clinic	Baton Rouge	LA	70808	<18	2500	Y	Y	Y
2	East Baton Rouge	OLOL Pediatric Specialty Clinic	GLENN BORNE	19 - Doctor of Osteopathy	37 - Pediatrics	Pediatric Specialty Clinic	Baton Rouge	LA	70808	<18	2500	Y	Y	Y
2	East Baton Rouge	OLOL Pediatric Specialty Clinic	JEFFREY DEYO	20 - Physician (MD)	37 - Pediatrics	Pediatric Specialty Clinic	Baton Rouge	LA	70808	<18	2500	Y	Y	Y
2	East Baton Rouge	OLOL Pediatric Specialty Clinic	JOHN ALBERTY	20 - Physician (MD)	37 - Pediatrics	Pediatric Specialty Clinic	Baton Rouge	LA	70808	<18	2500	Y	Y	Y
2	East Baton Rouge	OLOL Pediatric Specialty Clinic	JOSEPH AWOTWI	20 - Physician (MD)	37 - Pediatrics	Pediatric Specialty Clinic	Baton Rouge	LA	70808	<18	2500	Y	Y	Y
2	East Baton Rouge	OLOL Pediatric Specialty Clinic	MATHIEU DESCHUTER	20 - Physician (MD)	37 - Pediatrics	Pediatric Specialty Clinic	Baton Rouge	LA	70808	<18	*	Y	Y	Y
2	East Baton Rouge	OLOL Pediatric Specialty Clinic	MICHAEL FRIERSON	20 - Physician (MD)	20 - Orthopedic Surgery	Pediatric Specialty Clinic	Baton Rouge	LA	70808	NONE				Y
2	East Baton Rouge	OLOL Pediatric Specialty Clinic	SARAH BRYANT	20 - Physician (MD)	37 - Pediatrics	Pediatric Specialty Clinic	Baton Rouge	LA	70808	<18	*	Y	Y	Y
2	East Baton Rouge	OLOL Pediatric Specialty Clinic	SARAH DEYO	94 - Physician Assistant (PA)	37 - Pediatrics	Pediatric Specialty Clinic	Baton Rouge	LA	70808	<18	1000	Y	Y	Y
2	East Baton Rouge	OLOL Pediatric Specialty Clinic	SHANNON BOUDREAUX	20 - Physician (MD)	37 - Pediatrics	Pediatric Specialty Clinic	Baton Rouge	LA	70808	<18	2500	Y	Y	Y
2	East Baton Rouge	OLOL Pediatric Specialty Clinic	THIRAVAT CHOOJTAROM	20 - Physician (MD)	37 - Pediatrics	Pediatric Specialty Clinic	Baton Rouge	LA	70808	<18	2500	Y	Y	Y
2	East Baton Rouge	OLOL Pediatric Specialty Clinic	TINA CREEKMORE	20 - Physician (MD)	37 - Pediatrics	Pediatric Specialty Clinic	Baton Rouge	LA	70808	<18	2500	Y	Y	Y
2	East Baton Rouge	OLOL Pediatric Specialty Clinic	URVASHI BARUA	20 - Physician (MD)	37 - Pediatrics	Pediatric Specialty Clinic	Baton Rouge	LA	70808	<18	2500	Y	Y	Y
2	East Baton Rouge	OLOL Plastic Clinic					Baton Rouge	LA	70808	NONE				Y
2	East Baton Rouge	OLOL Professional Services	CHARLES HALLIBURTON	20 - Physician (MD) Group	41 - Internal Medicine		Baton Rouge	LA	70808	NONE	*	Y	Y	Y
2	East Baton Rouge	OLOL Professional Services	LEO BLAIZE III	20 - Physician (MD)	41 - Internal Medicine		Baton Rouge	LA	70808	NONE	*	Y	Y	Y
2	East Baton Rouge	OLOL Professional Services	MATTHEW CHAMBERLAIN	20 - Physician (MD)	41 - Internal Medicine		Baton Rouge	LA	70808	NONE	*	Y	Y	Y
2	East Baton Rouge	OLOL Trauma Specialists	BRENT ALLAIN JR	20 - Physician (MD)	02 - General Surgery	Suite 612trauma Specialists	Baton Rouge	LA	70808	NONE				Y
2	East Baton Rouge	OLOL Trauma Specialists	EDWARD CHIASSON	20 - Physician (MD)	02 - General Surgery	Suite 612trauma Specialists	Baton Rouge	LA	70808	NONE				Y
2	East Baton Rouge	OLOL Trauma Specialists	KELLY FINAN	20 - Physician (MD)	02 - General Surgery	Suite 612trauma Specialists	Baton Rouge	LA	70808	NONE				Y

*** Denotes LOI Received After Mapping Deadline Therefore Not Included in GeoMap

* Denotes Cap Previously Reported

CHS-LA Proposed Provider Network

Region	Parish	Practice Name	Provider Name	Provider Code	Specialty Code	Address Street	Address City	Address State	Address ZIP	Age Restrictions	Cap (PCP's ONLY)	Accepting New Pts (PCP's Only)	Significant Traditional Provider	Signed LOI
2	East Baton Rouge	OLOL Trauma Specialists	MARK HAUSMAN	20 - Physician (MD) Group	02 - General Surgery	Suite 612trauma Specialists	Baton Rouge	LA	70808	NONE				Y
2	East Baton Rouge	OLOL Trauma Specialists	MICHAEL FAHR	20 - Physician (MD)	02 - General Surgery	Suite 612trauma Specialists	Baton Rouge	LA	70808	NONE				Y
2	East Baton Rouge	OLOL Trauma Specialists	STEWART CAYTON	20 - Physician (MD)	02 - General Surgery	Suite 612trauma Specialists	Baton Rouge	LA	70808	NONE				Y
2	East Baton Rouge	OLOL Voice Center					Baton Rouge	LA	70808	NONE				Y
2	East Baton Rouge	Optimal Health Out Patient Clinic	ADEBOYE FRANCIS	20 - Physician (MD) Group	41 - Internal Medicine		Baton Rouge	LA	70806	NONE	2500	Y	Y	Y
2	East Baton Rouge	Outpatient Cath Lab					Baton Rouge	LA	70808	NONE				Y
2	East Baton Rouge	Paramount Medical Services of LA LLC					Zachary	LA	70791	NONE				Y
2	East Baton Rouge	Pathology Laboratory Consultants APMC					Baton Rouge	LA	70806	NONE				Y
2	East Baton Rouge	Paul C Kramm, MD					Baton Rouge	LA	70809	NONE				Y
2	East Baton Rouge	Peter Bostick, MD	PETER BOSTICK	20 - Physician (MD)	02 - General Surgery		Baton Rouge	LA	70809	NONE				Y
2	East Baton Rouge	Physical Medicine and Rehabilitation Consultants, LLC	CHRISTOPHER BELLEAU	20 - Physician (MD)	Other		Baton Rouge	LA	70808	NONE				Y
2	East Baton Rouge	Physical Medicine and Rehabilitation Consultants, LLC	LAWRENCE FISHER	20 - Physician (MD) Group	25 - Physical Medicine Rehabilitation		Baton Rouge	LA	70808	NONE				Y
2	East Baton Rouge	PHYSICAL THERAPY MASTERS, LLC					Baton Rouge	LA	70816	NONE				Y
2	East Baton Rouge	PHYSICAL THERAPY SPECIALISTS OF BR	MYRA BULLER	35 - Physical Therapist	Other		Baton Rouge	LA	70816	NONE				Y
2	East Baton Rouge	Physicians Care Center					Baker	LA	70714	NONE				Y
2	East Baton Rouge	Radiology Associates	DWAYNE ANDERSON	20 - Physician (MD)	30 - Radiology	7809 Jefferson Hwy B2	Baton Rouge	LA	70809	NONE				Y
2	East Baton Rouge	Radiology Associates	MICHAEL BRUCE	20 - Physician (MD)	30 - Radiology	7809 Jefferson Hwy B2	Baton Rouge	LA	70809	NONE				Y
2	East Baton Rouge	Radiology Associates	ROBERT HAYDEN	20 - Physician (MD) Group	30 - Radiology	7809 Jefferson Hwy B2	Baton Rouge	LA	70809	NONE				Y
2	East Baton Rouge	Radiology Associates	TED COLLINS	20 - Physician (MD)	30 - Radiology	7809 Jefferson Hwy B2	Baton Rouge	LA	70809	NONE				Y
2	East Baton Rouge	Rani Whitfield, MD					Baton Rouge	LA	70806	NONE				Y
2	East Baton Rouge	Raynando Banks, MD	RAYNANDO BANKS	20 - Physician (MD)	08 - Family Practice		Baton Rouge	LA	70806	NONE	2500	Y	Y	Y
2	East Baton Rouge	Renal Associates of Baton Rouge	HOLLIE BRESCHER	41 - Registered Dietician	Other	First Floor	Baton Rouge	LA	70808	NONE				Y
2	East Baton Rouge	Renal Associates of Baton Rouge	KIRBY HUMBLES	78 - Nurse Practitioner	39 - Nephrology	First Floor	Baton Rouge	LA	70808	NONE				Y
2	East Baton Rouge	Renal Associates of Baton Rouge	MAHESH BASIREDDY	20 - Physician (MD)	39 - Nephrology	First Floor	Baton Rouge	LA	70808	NONE				Y
2	East Baton Rouge	Renal Associates of Baton Rouge	MATTHEW DORNIER	78 - Nurse Practitioner	39 - Nephrology	First Floor	Baton Rouge	LA	70808	NONE				Y
2	East Baton Rouge	Renal Associates of Baton Rouge	MITCHELL HEBERT	20 - Physician (MD) Group	39 - Nephrology	First Floor	Baton Rouge	LA	70808	NONE				Y
2	East Baton Rouge	Renal Associates of Baton Rouge	RAYNOLD CORONA	20 - Physician (MD)	39 - Nephrology	First Floor	Baton Rouge	LA	70808	NONE				Y
2	East Baton Rouge	Ronald Andrews MD	RONALD ANDREWS	20 - Physician (MD)	08 - Family Practice	8894 AIRLINE HIGHWAY, SUITE Q,	Baton Rouge	LA	70815	NONE	479	Y	Y	Y
2	East Baton Rouge	Schwartzenburg, LaFranca and Guidry					Baton Rouge	LA	70815	NONE				Y

*** Denotes LOI Received After Mapping Deadline Therefore Not Included in GeoMap

* Denotes Cap Previously Reported

CHS-LA Proposed Provider Network

Region	Parish	Practice Name	Provider Name	Provider Code	Specialty Code	Address Street	Address City	Address State	Address ZIP	Age Restrictions	Cap (PCP's ONLY)	Accepting New Pts (PCP's Only)	Significant Traditional Provider	Signed LOI
2	East Baton Rouge	SHAISTA FARUQUI, MD	SHAISTA FARUQUI	20 - Physician (MD)	41-2J Internal Medicine-Medical Oncology		Baton Rouge	LA	70808	NONE	2500	Y	Y	Y
2	East Baton Rouge	Shenandoah Medical Assoc	GREGORY FERRARA	20 - Physician (MD) Group	08 - Family Practice		Baton Rouge	LA	70817	NONE	2500	Y	Y	Y
2	East Baton Rouge	Shenandoah Medical Assoc	MICHAEL DAY	20 - Physician (MD)	08 - Family Practice		Baton Rouge	LA	70817	NONE	2500	Y	Y	Y
2	East Baton Rouge	Southeastern Cardiology Consultants					Baton Rouge	LA	70808	NONE				Y
2	East Baton Rouge	Spyrie D Mays, MD FACS PC					Baton Rouge	LA	70806	NONE				Y
2	East Baton Rouge	Stacy D Jones Medical Group, LLC					Baton Rouge	LA	70806	NONE				Y
2	East Baton Rouge	Stanley Peters, Jr., M.D.					Baton Rouge	LA	70810	NONE				Y
2	East Baton Rouge	Stanocola Med Ctr				16777 Medical Ctr Dr, Ste 400	Baton Rouge	LA	70816	NONE				Y
2	East Baton Rouge	Stanocola Medical Center	CECIL BANKSTON	20 - Physician (MD)	30 - Radiology		Baton Rouge	LA	70816	NONE				Y
2	East Baton Rouge	Stanocola Medical Center	IQBAL AHMAD	20 - Physician (MD)	06 - Cardiovascular Disease		Baton Rouge	LA	70816	NONE				Y
2	East Baton Rouge	Stanocola Medical Center	LALIT BARAI	20 - Physician (MD)	41 - Internal Medicine		Baton Rouge	LA	70816	NONE	2500	Y	Y	Y
2	East Baton Rouge	Stanocola Medical Center	MICHAEL DUPRE	20 - Physician (MD)	02 - General Surgery		Baton Rouge	LA	70816	NONE				Y
2	East Baton Rouge	Stanocola Medical Center	N JAMES DOLL	20 - Physician (MD)	03 - Allergy		Baton Rouge	LA	70816	NONE				Y
2	East Baton Rouge	Stephen V Gordon, MD					Baton Rouge	LA	70808	NONE				Y
2	East Baton Rouge	Surgical Specialty Group, Inc	BRENT ALLAIN JR	20 - Physician (MD)	02 - General Surgery		Baton Rouge	LA	70808	NONE				Y
2	East Baton Rouge	Surgical Specialty Group, Inc	MARK HAUSMAN	20 - Physician (MD) Group	02 - General Surgery		Baton Rouge	LA	70808	NONE				Y
2	East Baton Rouge	Surgical Specialty Group, Inc	PATRICE CARTER	20 - Physician (MD)	02 - General Surgery		Baton Rouge	LA	70808	NONE				Y
2	East Baton Rouge	Thad Broussard, MD					Baton Rouge	LA	70809	NONE				Y
2	East Baton Rouge	The Caring Clinic of Louisiana, LLC	MICHAEL HYMBAUGH	20 - Physician (MD) Group	41 - Internal Medicine		Baton Rouge	LA	70806	NONE	2500	Y	Y	Y
2	East Baton Rouge	The Outpatient Cath Lab				7777 Hennessey Blvd	Baton Rouge	LA	70808	NONE				Y
2	East Baton Rouge	The Spine Diagnostic and Treatment Center	JEFFEREY ADAIR	20 - Physician (MD)	Other		Baton Rouge	LA	70808	NONE				Y
2	East Baton Rouge	The Spine Diagnostic and Treatment Center	JOHN BRASWELL	20 - Physician (MD) Group	05 - Anesthesiology		Baton Rouge	LA	70808	NONE				Y
2	East Baton Rouge	The Spine Diagnostic and Treatment Center	JOHN BURDINE	20 - Physician (MD)	05 - Anesthesiology		Baton Rouge	LA	70808	NONE				Y
2	East Baton Rouge	Thomas A Hansbrough, MD	THOMAS HANSBROUGH	20 - Physician (MD)	04 - Otology, Laryngology, Rhinology (ENT)		Baton Rouge	LA	70810	NONE				Y
2	East Baton Rouge	Thomas H Richey, MD					Zachary	LA	70791	NONE				Y
2	East Baton Rouge	Total Rehab of Baton Rouge	CAROLINE BORDELON	35 - Physical Therapist	Other		Baton Rouge	LA	70815	NONE				Y
2	East Baton Rouge	Total Rehab of Baton Rouge	NICOLE FABRE	35 - Physical Therapist	Other		Baton Rouge	LA	70815	NONE				Y
2	East Baton Rouge	Vascular Clinic					Baton Rouge	LA	70809	NONE				Y
2	East Baton Rouge	Vascular Specialty Center Lab				8595 Picardy Ave Suite 320	Baton Rouge	LA	70809	NONE				Y

*** Denotes LOI Received After Mapping Deadline Therefore Not Included in GeoMap

* Denotes Cap Previously Reported

CHS-LA Proposed Provider Network

Region	Parish	Practice Name	Provider Name	Provider Code	Specialty Code	Address Street	Address City	Address State	Address ZIP	Age Restrictions	Cap (PCP's ONLY)	Accepting New Pts (PCP's Only)	Significant Traditional Provider	Signed LOI
2	East Baton Rouge	Vascular Specialty Center, LLC					Baton Rouge	LA	70809	NONE				Y
2	East Baton Rouge	Walter W Ellis, MD	WALTER ELLIS	20 - Physician (MD)	Other		Baton Rouge	LA	70809	NONE				Y
2	East Baton Rouge	WAREF AZMEH MD	WAREF AZMEH	20 - Physician (MD)	Other		Baton Rouge	LA	70821	NONE				Y
2	East Baton Rouge	Zachary Family Practice	KEMP AMACKER	20 - Physician (MD)	08 - Family Practice	2335 CHURCH STREET, SUITE E,	Zachary	LA	70791	NONE	109	Y	Y	Y
2	East Baton Rouge	Zachary Family Practice	MICHELLE COSSE	20 - Physician (MD)	08 - Family Practice	2335 CHURCH STREET, SUITE E,	Zachary	LA	70791	NONE	109	Y	Y	Y
2	East Baton Rouge	Zachary Family Practice	PATTY HAYDEN	20 - Physician (MD) Group	08 - Family Practice	2335 CHURCH STREET, SUITE E,	Zachary	LA	70791	NONE	109	Y	Y	Y
2	East Baton Rouge	Zachary Family Practice	REAGAN ELKINS	20 - Physician (MD)	08 - Family Practice	2335 CHURCH STREET, SUITE E,	Zachary	LA	70791	NONE	109	Y	Y	Y
2	East Baton Rouge	Zachary OBGYN Services					Zachary	LA	70791	NONE				Y
2	East Baton Rouge	Zachary Orthopaedic Care Ctr				SUITE C	Zachary	LA	70791	NONE				Y
2	East Feliciana	Feliciana Physical Therapy	BRIT DAMICO	35 - Physical Therapist	Other	9609 Plank Rd Ste P	Clinton	LA	70722	NONE				Y
2	East Feliciana	Feliciana Physical Therapy	FRANCINE DAMICO	35 - Physical Therapist	Other	9609 Plank Rd Ste P	Clinton	LA	70722	NONE				Y
2	East Feliciana	Michael DeJohn MD	MICHAEL DEJOHN	20 - Physician (MD)	08 - Family Practice	11315 Liberty St	Clinton	LA	70722	NONE	2500	Y	Y	Y
2	East Feliciana	Richard Rathbone, MD					Clinton	LA	70722	NONE				Y
*** 2	East Feliciana	RKM Primary Care	MARIE ATTUSO	20 - Physician (MD)	08 - Family Practice	11990 JACKSON STREET,	Clinton	LA	70722	NONE	3000	Y	Y	Y
*** 2	East Feliciana	RKM Primary Care	MARIE ATTUSO	20 - Physician (MD)	08 - Family Practice	11990 JACKSON STREET,	Clinton	LA	70722	NONE	*	Y	Y	Y
*** 2	East Feliciana	RKM Primary Care	MELODY COUNTS	20 - Physician (MD)	08 - Family Practice	11990 JACKSON STREET,	Clinton	LA	70722	NONE	3000	Y	Y	Y
2	Iberville	Anointed Family Medicine	ANDREA BROWN	20 - Physician (MD)	08 - Family Practice	23845 Church	Plaquemine	LA	70764	NONE	2500	Y	Y	Y
2	Iberville	Maringouin Medical Center, LLC	DONALD DOUCET	20 - Physician (MD)	41 - Internal Medicine	77695 Wagley Rd	Maringouin	LA	70757	NONE	*	Y	Y	Y
2	Iberville	Maringouin Medical Center, LLC	KELLIE BETRAND	78 - Nurse Practitioner	08 - Family Practice	77695 Wagley Rd	Maringouin	LA	70757	NONE	2500	Y	Y	Y
2	Iberville	Maringouin Medical Center, LLC	LEON ELLIOTT	20 - Physician (MD)	08 - Family Practice	77695 Wagley Rd	Maringouin	LA	70757	NONE	2500	Y	Y	Y
2	Iberville	Minimally Invasive Surgery LLC	DHAVAL ADHVARYU	20 - Physician (MD)	02 - General Surgery		Plaquemine	LA	70764	NONE				Y
2	Iberville	Nancy Marshall, DC					Plaquemine	LA	70764	NONE				Y
*** 2	IBERVILLE	PRIME HEALTH LLC	PAUL JACKSON	20 - Physician (MD)	08 - Family Practice	59295 RIVERWEST DRIVE, SUITE C	PLAQUEMINE	LA	70764	NONE	6000	Y	Y	Y
*** 2	IBERVILLE	REDDY FAMILY MEDICAL CLINIC	CHRISTINA TYSON	94 - Physician Assistant (PA)	08 - Family Practice	58725 BELLEVIEW, SUITE A-5,	PLAQUEMINE	LA	70764	NONE	1000	Y	Y	Y
*** 2	IBERVILLE	REDDY FAMILY MEDICAL CLINIC	DR. NAGARATNA REDDY	20 - Physician (MD)	08 - Family Practice	58725 BELLEVIEW, SUITE A-5,	PLAQUEMINE	LA	70764	NONE	1000	Y	Y	Y
*** 2	IBERVILLE	REDDY FAMILY MEDICAL CLINIC	KEELY MIXON	94 - Physician Assistant (PA)	08 - Family Practice	58725 BELLEVIEW, SUITE A-5,	PLAQUEMINE	LA	70764	NONE	1000	Y	Y	Y
*** 2	IBERVILLE	REDDY FAMILY MEDICAL CLINIC	TERESA STAFFORD	94 - Physician Assistant (PA)	08 - Family Practice	58725 BELLEVIEW, SUITE A-5,	PLAQUEMINE	LA	70764	NONE	1000	Y	Y	Y
*** 2	IBERVILLE	REDDY FAMILY MEDICAL CLINIC - WHITE CASTLE	CHRISTINA TYSON	94 - Physician Assistant (PA)	08 - Family Practice	32985 BOWIE STREE	WHITE CASTLE	LA	70788	NONE	*	Y	Y	Y
*** 2	IBERVILLE	REDDY FAMILY MEDICAL CLINIC - WHITE CASTLE	DR. NAGARATNA REDDY	20 - Physician (MD)	08 - Family Practice	32985 BOWIE STREE	WHITE CASTLE	LA	70788	NONE	*	Y	Y	Y

*** Denotes LOI Received After Mapping Deadline Therefore Not Included in GeoMap

* Denotes Cap Previously Reported

CHS-LA Proposed Provider Network

Region	Parish	Practice Name	Provider Name	Provider Code	Specialty Code	Address Street	Address City	Address State	Address ZIP	Age Restrictions	Cap (PCP's ONLY)	Accepting New Pts (PCP's Only)	Significant Traditional Provider	Signed LOI
*** 2	IBERVILLE	REDDY FAMILY MEDICAL CLINIC - WHITE CASTLE	KEELY MIXON	94 - Physician Assistant (PA)	08 - Family Practice	32985 BOWIE STREE	WHITE CASTLE	LA	70788	NONE	*	Y	Y	Y
*** 2	IBERVILLE	REDDY FAMILY MEDICAL CLINIC - WHITE CASTLE	TERESA STAFFORD	94 - Physician Assistant (PA)	08 - Family Practice	32985 BOWIE STREE	WHITE CASTLE	LA	70788	NONE	*	Y	Y	Y
2	Iberville	Westbank Cardiology, LLC					Plaquemine	LA	70764	NONE				Y
2	Iberville	WESTSIDE FAMILY HEALTHCARE, LLC	ANDRIETTE FITCH	20 - Physician (MD)	41 - Internal Medicine		Plaquemine	LA	70764	NONE	2500	Y	Y	Y
2	Lafayette	Bahman Danshfar, MD APMC	BAHMAN DANESHFAR	20 - Physician (MD)	Other	917 General Mouton Ave	Lafayette	LA	70501	NONE				Y
*** 2	Livingston	Badi asbahi	Badi Asbahi	20 - Physician (MD)	37 - Pediatrics	303 VeteransBlvd, Suite C	Denham Springs	La	70726	<18	2500	Y	Y	Y
*** 2	Livingston	Badi asbahi	Badi Asbahi	20 - Physician (MD)	37 - Pediatrics	303 VeteransBlvd, Suite C	Denham Springs	La	70726	<18	*	Y	Y	Y
2	Pt Coupee	Broussard Chiropractic Center	LATRESIA BROUSSARD	30 - Chiropractor	Other	331 Hospital Rd	New Roads	LA	70760	NONE				Y
2	Pt Coupee	Donald Doucet, MD & Assoc, LLC	DONALD DOUCET	20 - Physician (MD)	08 - Family Practice	230 Roberts Rd, Ste I	New Roads	LA	70760	NONE	2500	Y	Y	Y
*** 2	Pt Coupee	Innis Community Health Ctr	JERYL BREAUX	20 - Physician (MD)	41 - Internal Medicine	6450 Louisiana Hwy 1	Innis	LA	70747	NONE	2500	Y	Y	Y
2	Pt Coupee	James Christopher, MD	JAMES CHRISTOPHER	20 - Physician (MD)	08 - Family Practice	230 Roberts Rd, Ste F	New Roads	LA	70760	NONE	2500	Y	Y	Y
*** 2	Pt Coupee	Livonia Community Health Center				3041 FORDOCHE ROAD	Livonia	LA	70755	NONE	3000			Y
2	Pt Coupee	Pointe Coupee BACH	LEONE ELLIOTT JR.	20 - Physician (MD)	08 - Family Practice		New Roads	LA	70760	NONE	2500	Y	Y	Y
2	Pt Coupee	Pt Coupee General Hospital	PAUL AGUILLARD	60 - Hospital	Other		New Roads	LA	70760	NONE				Y
2	ST. LANDRYS	ONCOLOGICS LLC	ANDREW HARWOOD	20 - Physician (MD)	Other	3975 I-49 SOUTH SERVICE ROAD, SUITE 106	OPELOUSAS	LA	70570	NONE				Y
2	ST. LANDRYS	ONCOLOGICS LLC	ANDREW R. HARWOOD	20 - Physician (MD)	30 - Radiology	3975 I-49 SOUTH SERVICE ROAD, SUITE 106	OPELOUSAS	LA	70570	NONE				Y
2	ST. LANDRYS	ONCOLOGICS LLC	ANDREW R. HARWOOD	20 - Physician (MD)	30 - Radiology	3975 I-49 SOUTH SERVICE ROAD, SUITE 106	OPELOUSAS	LA	70570	NONE				Y
2	ST. LANDRYS	ONCOLOGICS LLC	ANDREW R. HARWOOD	20 - Physician (MD)	30 - Radiology	3975 I-49 SOUTH SERVICE ROAD, SUITE 106	OPELOUSAS	LA	70570	NONE				Y
2	ST. LANDRYS	ONCOLOGICS LLC	ANDREW R. HARWOOD	20 - Physician (MD)	30 - Radiology	3975 I-49 SOUTH SERVICE ROAD, SUITE 106	OPELOUSAS	LA	70570	NONE				Y
2	ST. LANDRYS	ONCOLOGICS LLC	ANDREW R. HARWOOD	20 - Physician (MD)	30 - Radiology	3975 I-49 SOUTH SERVICE ROAD, SUITE 106	OPELOUSAS	LA	70570	NONE				Y
2	ST. LANDRYS	ONCOLOGICS LLC	ANGELA H WORTHAM	20 - Physician (MD)	Other	3975 I-49 SOUTH SERVICE ROAD, SUITE 106	OPELOUSAS	LA	70570	NONE				Y
2	ST. LANDRYS	ONCOLOGICS LLC	ANGELA H WORTHAM	20 - Physician (MD)	Other	3975 I-49 SOUTH SERVICE ROAD, SUITE 106	OPELOUSAS	LA	70570	NONE				Y
2	ST. LANDRYS	ONCOLOGICS LLC	ANGELA H WORTHAM	20 - Physician (MD)	Other	3975 I-49 SOUTH SERVICE ROAD, SUITE 106	OPELOUSAS	LA	70570	NONE				Y
2	ST. LANDRYS	ONCOLOGICS LLC	ANGELA H WORTHAM	20 - Physician (MD)	Other	3975 I-49 SOUTH SERVICE ROAD, SUITE 106	OPELOUSAS	LA	70570	NONE				Y
2	ST. LANDRYS	ONCOLOGICS LLC	ANGELA H WORTHAM	20 - Physician (MD)	Other	3975 I-49 SOUTH SERVICE ROAD, SUITE 106	OPELOUSAS	LA	70570	NONE				Y
2	ST. LANDRYS	ONCOLOGICS LLC	Angela Wortham	20 - Physician (MD)	Other	3975 I-49 SOUTH SERVICE ROAD, SUITE 106	OPELOUSAS	LA	70570	NONE				Y
2	ST. LANDRYS	ONCOLOGICS LLC	Brent Mahoney			3975 I-49 SOUTH SERVICE ROAD, SUITE 106	OPELOUSAS	LA	70570	NONE				Y
2	ST. LANDRYS	ONCOLOGICS LLC	JULIAN J. KRAWCZYK	20 - Physician (MD)	Other	3975 I-49 SOUTH SERVICE ROAD, SUITE 106	OPELOUSAS	LA	70570	NONE				Y
2	ST. LANDRYS	ONCOLOGICS LLC	JULIAN J. KRAWCZYK	20 - Physician (MD)	Other	3975 I-49 SOUTH SERVICE ROAD, SUITE 106	OPELOUSAS	LA	70570	NONE				Y

*** Denotes LOI Received After Mapping Deadline Therefore Not Included in GeoMap

* Denotes Cap Previously Reported

CHS-LA Proposed Provider Network

Region	Parish	Practice Name	Provider Name	Provider Code	Specialty Code	Address Street	Address City	Address State	Address ZIP	Age Restrictions	Cap (PCP's ONLY)	Accepting New Pts (PCP's Only)	Significant Traditional Provider	Signed LOI
2	ST. LANDRYS	ONCOLOGICS LLC	JULIAN J. KRAWCZYK	20 - Physician (MD)	Other	3975 I-49 SOUTH SERVICE ROAD, SUITE 106	OPELOUSAS	LA	70570	NONE				Y
2	ST. LANDRYS	ONCOLOGICS LLC	JULIAN J. KRAWCZYK	20 - Physician (MD)	Other	3975 I-49 SOUTH SERVICE ROAD, SUITE 106	OPELOUSAS	LA	70570	NONE				Y
2	ST. LANDRYS	ONCOLOGICS LLC	JULIAN J. KRAWCZYK	20 - Physician (MD)	Other	3975 I-49 SOUTH SERVICE ROAD, SUITE 106	OPELOUSAS	LA	70570	NONE				Y
2	ST. LANDRYS	ONCOLOGICS LLC	JULIAN KRAWCZYK	20 - Physician (MD)	Other	3975 I-49 SOUTH SERVICE ROAD, SUITE 106	OPELOUSAS	LA	70570	NONE				Y
2	ST. LANDRYS	ONCOLOGICS LLC	M. MAITLAND DELAND	20 - Physician (MD)	30 - Radiology	3975 I-49 SOUTH SERVICE ROAD, SUITE 106	OPELOUSAS	LA	70570	NONE				Y
2	ST. LANDRYS	ONCOLOGICS LLC	M. MAITLAND DELAND	20 - Physician (MD)	Other	3975 I-49 SOUTH SERVICE ROAD, SUITE 106	OPELOUSAS	LA	70570	NONE				Y
2	ST. LANDRYS	ONCOLOGICS LLC	M. MAITLAND DELAND	20 - Physician (MD)	Other	3975 I-49 SOUTH SERVICE ROAD, SUITE 106	OPELOUSAS	LA	70570	NONE				Y
2	ST. LANDRYS	ONCOLOGICS LLC	M. MAITLAND DELAND	20 - Physician (MD)	Other	3975 I-49 SOUTH SERVICE ROAD, SUITE 106	OPELOUSAS	LA	70570	NONE				Y
2	ST. LANDRYS	ONCOLOGICS LLC	M. MAITLAND DELAND	20 - Physician (MD)	Other	3975 I-49 SOUTH SERVICE ROAD, SUITE 106	OPELOUSAS	LA	70570	NONE				Y
2	ST. LANDRYS	ONCOLOGICS LLC	MARY DELAND	20 - Physician (MD)	Other	3975 I-49 SOUTH SERVICE ROAD, SUITE 106	OPELOUSAS	LA	70570	NONE				Y
2	ST. LANDRYS	ONCOLOGICS LLC	PERRI B PRELLOP	20 - Physician (MD)	Other	3975 I-49 SOUTH SERVICE ROAD, SUITE 106	OPELOUSAS	LA	70570	NONE				Y
2	ST. LANDRYS	ONCOLOGICS LLC	PERRI P. PRELLOP	20 - Physician (MD)	Other	3975 I-49 SOUTH SERVICE ROAD, SUITE 106	OPELOUSAS	LA	70570	NONE				Y
2	ST. LANDRYS	ONCOLOGICS LLC	PERRI P. PRELLOP	20 - Physician (MD)	Other	3975 I-49 SOUTH SERVICE ROAD, SUITE 106	OPELOUSAS	LA	70570	NONE				Y
2	ST. LANDRYS	ONCOLOGICS LLC	PERRI P. PRELLOP	20 - Physician (MD)	Other	3975 I-49 SOUTH SERVICE ROAD, SUITE 106	OPELOUSAS	LA	70570	NONE				Y
2	ST. LANDRYS	ONCOLOGICS LLC	PERRI P. PRELLOP	20 - Physician (MD)	Other	3975 I-49 SOUTH SERVICE ROAD, SUITE 106	OPELOUSAS	LA	70570	NONE				Y
2	ST. LANDRYS	ONCOLOGICS LLC	PERRI P. PRELLOP	20 - Physician (MD)	Other	3975 I-49 SOUTH SERVICE ROAD, SUITE 106	OPELOUSAS	LA	70570	NONE				Y
2	ST. LANDRYS	ONCOLOGICS LLC	Perri Prellop	20 - Physician (MD)	Other	3975 I-49 SOUTH SERVICE ROAD, SUITE 106	OPELOUSAS	LA	70570	NONE				Y
2	ST. LANDRYS	ONCOLOGICS LLC	STEPHEN R. WILT	20 - Physician (MD)	Other	3975 I-49 SOUTH SERVICE ROAD, SUITE 106	OPELOUSAS	LA	70570	NONE				Y
2	ST. LANDRYS	ONCOLOGICS LLC	STEPHEN R. WILT	20 - Physician (MD)	Other	3975 I-49 SOUTH SERVICE ROAD, SUITE 106	OPELOUSAS	LA	70570	NONE				Y
2	ST. LANDRYS	ONCOLOGICS LLC	STEPHEN R. WILT	20 - Physician (MD)	Other	3975 I-49 SOUTH SERVICE ROAD, SUITE 106	OPELOUSAS	LA	70570	NONE				Y
2	ST. LANDRYS	ONCOLOGICS LLC	STEPHEN R. WILT	20 - Physician (MD)	Other	3975 I-49 SOUTH SERVICE ROAD, SUITE 106	OPELOUSAS	LA	70570	NONE				Y
2	ST. LANDRYS	ONCOLOGICS LLC	STEPHEN R. WILT	20 - Physician (MD)	Other	3975 I-49 SOUTH SERVICE ROAD, SUITE 106	OPELOUSAS	LA	70570	NONE				Y
2	ST. LANDRYS	ONCOLOGICS LLC	Stephen Wilt	20 - Physician (MD)	Other	3975 I-49 SOUTH SERVICE ROAD, SUITE 106	OPELOUSAS	LA	70570	NONE				Y
2	West Baton Rouge	DYNAMIC THERAPY	SHERALYN CALLIHAN	35 - Physical Therapist	Other	7523 Highway 1 South	Addis	LA	70710	NONE				Y
2	West Baton Rouge	Philip G. Padgett, MD					Port Allen	LA	70767	NONE				Y
2	West Baton Rouge	Santhosh Reddy, MD					Port Allen	LA	70767	NONE				Y
2	West Feliciana	Daniel Clinic	CHAILLIE DANIEL	20 - Physician (MD)	08 - Family Practice	5326 Oak Street	St. Francisville	LA	70775	NONE	2500	Y	Y	Y
2	West Feliciana	Daniel Clinic	DEWANA BOBO	78 - Nurse Practitioner	08 - Family Practice	5326 Oak Street	St. Francisville	LA	70775	NONE	1000	Y	Y	Y
3	Assumption	PIERRE PART PHYSICAL THERAPY, INC.					Pierre Part	LA	70339	NONE				Y

*** Denotes LOI Received After Mapping Deadline Therefore Not Included in GeoMap

* Denotes Cap Previously Reported

CHS-LA Proposed Provider Network

Region	Parish	Practice Name	Provider Name	Provider Code	Specialty Code	Address Street	Address City	Address State	Address ZIP	Age Restrictions	Cap (PCP's ONLY)	Accepting New Pts (PCP's Only)	Significant Traditional Provider	Signed LOI
*** 3	ASSUMPTION	REDDY FAMILY MEDICAL CLINIC - PIERRE PART	CHRISTINA TYSON	94 - Physician Assistant (PA)	08 - Family Practice	3407 HWY 70	PIERRE PART	LA	70339	NONE	*	Y	Y	Y
*** 3	ASSUMPTION	REDDY FAMILY MEDICAL CLINIC - PIERRE PART	DR. NAGARATNA REDDY	20 - Physician (MD)	08 - Family Practice	3407 HWY 70	PIERRE PART	LA	70339	NONE	*	Y	Y	Y
*** 3	ASSUMPTION	REDDY FAMILY MEDICAL CLINIC - PIERRE PART	KEELY MIXON	94 - Physician Assistant (PA)	08 - Family Practice	3407 HWY 70	PIERRE PART	LA	70339	NONE	*	Y	Y	Y
*** 3	ASSUMPTION	REDDY FAMILY MEDICAL CLINIC - PIERRE PART	TERESA STAFFORD	94 - Physician Assistant (PA)	08 - Family Practice	3407 HWY 70	PIERRE PART	LA	70339	NONE	*	Y	Y	Y
*** 3	ASSUMPTION	REDDY FAMILY MEDICAL OF NAPOLEONVILLE	CHRISTINA TYSON	94 - Physician Assistant (PA)	08 - Family Practice	154 HWY 1008,	NAPOLEONVILLE	LA	70390	NONE	*	Y	Y	Y
*** 3	ASSUMPTION	REDDY FAMILY MEDICAL OF NAPOLEONVILLE	DR. NAGARATNA REDDY	20 - Physician (MD)	08 - Family Practice	154 HWY 1008,	NAPOLEONVILLE	LA	70390	NONE	*	Y	Y	Y
*** 3	ASSUMPTION	REDDY FAMILY MEDICAL OF NAPOLEONVILLE	KEELY MIXON	94 - Physician Assistant (PA)	08 - Family Practice	154 HWY 1008,	NAPOLEONVILLE	LA	70390	NONE	*	Y	Y	Y
*** 3	ASSUMPTION	REDDY FAMILY MEDICAL OF NAPOLEONVILLE	TERESA STAFFORD	94 - Physician Assistant (PA)	08 - Family Practice	154 HWY 1008,	NAPOLEONVILLE	LA	70390	NONE	*	Y	Y	Y
3	East Baton Rouge	LA Dermatology Associates, LLC	MARY DICKERSON	20 - Physician (MD)	07 - Dermatology	10154 Jefferson Hwy	Baton Rouge	LA	70809	NONE				Y
3	Lafourche	DAIGLE, HIMEL, DAIGLE PT CENTER	EDDIE HIMEL	35 - Physical Therapist	Other	808 Bayou Lane	Thibodaux	LA	70301	NONE				Y
3	Lafourche	DAIGLE, HIMEL, DAIGLE PT CENTER	JOHN DAIGLE	35 - Physical Therapist	Other	808 Bayou Lane	Thibodaux	LA	70301	NONE				Y
3	Lafourche	DAIGLE, HIMEL, DAIGLE PT CENTER	LESLIE DAIGLE	35 - Physical Therapist	Other	808 Bayou Lane	Thibodaux	LA	70301	NONE				Y
3	Lafourche	Kidney Center of South LA, AMC				605 N Acadia Road Suite 405	Thibodeaux	LA	70301	NONE				Y
3	Lafourche	PHYSIOFIT, LLC	FREDDIE BREAUX	35 - Physical Therapist	Other		Raceland	LA	70394	NONE				Y
3	Lafourche	PHYSIOFIT, LLC	KYLE HOTARD	37 - Occupational Therapist	Other		Raceland	LA	70394	NONE				Y
3	Lafourche	THIBODAUX PHYSICAL THERAPY INC	CRAIG HEBERT	35 - Physical Therapist	Other		Thibodaux	LA	70301	NONE				Y
3	Lafourche	West Jefferson Radiation Oncology					Thibodaux	LA	70301	NONE				Y
3	St Charles	RIVER REGION REHAB, LLC	CHRISTOPHER CRONIN	35 - Physical Therapist	Other	1972 Ormond Boulevard, Ste D,	Destrehan	LA	70047-3812	NONE				Y
3	St Charles	RIVER REGION REHAB, LLC	JEANIE DUFRENE	35 - Physical Therapist	Other	1972 Ormond Boulevard, Ste D,	Destrehan	LA	70047-3812	NONE				Y
*** 3	ST. CHARLES	ST. CHARLES COMMUNITY HEALTH CENTER	BAHRAM SADEGHPOUR	20 - Physician (MD)	37 - Pediatrics	843 & 853 MILLING AVENUE,	LULING	LA	70070-4442	<18	*	Y	Y	Y
*** 3	ST. CHARLES	ST. CHARLES COMMUNITY HEALTH CENTER	ERICK HUARCAYA	20 - Physician (MD)	08 - Family Practice	843 & 853 MILLING AVENUE,	LULING	LA	70070-4442	NONE	*	Y	Y	Y
*** 3	ST. CHARLES	ST. CHARLES COMMUNITY HEALTH CENTER	KEVIN O JOSEPH	20 - Physician (MD)	08 - Family Practice	843 & 853 MILLING AVENUE,	LULING	LA	70070-4442	NONE	*	Y	Y	Y
*** 3	ST. CHARLES	ST. CHARLES COMMUNITY HEALTH CENTER	MOHAMMED HADI	20 - Physician (MD)	08 - Family Practice	843 & 853 MILLING AVENUE,	LULING	LA	70070-4442	NONE	*	Y	Y	Y
*** 3	ST. CHARLES	ST. CHARLES COMMUNITY HEALTH CENTER	MOUSTAFA NACHABE	20 - Physician (MD)	37 - Pediatrics	843 & 853 MILLING AVENUE,	LULING	LA	70070-4442	<18	*	Y	Y	Y
*** 3	ST. CHARLES	ST. CHARLES COMMUNITY HEALTH CENTER	SUDHA MARDIA	20 - Physician (MD)	08 - Family Practice	843 & 853 MILLING AVENUE,	LULING	LA	70070-4442	NONE	*	Y	Y	Y
*** 3	ST. CHARLES	ST. CHARLES COMMUNITY HEALTH CENTER-DESTREHAN	BAHRAM SADEGHPOUR	20 - Physician (MD)	37 - Pediatrics	105 PLANTATION RD	DESTREHAN	LA	70047-3049	<18	*	Y	Y	Y
*** 3	ST. CHARLES	ST. CHARLES COMMUNITY HEALTH CENTER-DESTREHAN	CHEMMALE JAYAKRISHNAN	20 - Physician (MD)	41 - Internal Medicine	105 PLANTATION RD	DESTREHAN	LA	70047-3049	NONE	142	N	Y	Y
*** 3	ST. CHARLES	ST. CHARLES COMMUNITY HEALTH CENTER-DESTREHAN	ERICK HUARCAYA	20 - Physician (MD)	08 - Family Practice	105 PLANTATION RD	DESTREHAN	LA	70047-3049	NONE	*	Y	Y	Y
*** 3	ST. CHARLES	ST. CHARLES COMMUNITY HEALTH CENTER-DESTREHAN	KEVIN O JOSEPH	20 - Physician (MD)	08 - Family Practice	105 PLANTATION RD	DESTREHAN	LA	70047-3049	NONE	*	Y	Y	Y

*** Denotes LOI Received After Mapping Deadline Therefore Not Included in GeoMap

* Denotes Cap Previously Reported

CHS-LA Proposed Provider Network

Region	Parish	Practice Name	Provider Name	Provider Code	Specialty Code	Address Street	Address City	Address State	Address ZIP	Age Restrictions	Cap (PCP's ONLY)	Accepting New Pts (PCP's Only)	Significant Traditional Provider	Signed LOI
*** 3	ST. CHARLES	ST. CHARLES COMMUNITY HEALTH CENTER-DESTREHAN	MOHAMMED HADI	20 - Physician (MD)	08 - Family Practice	105 PLANTATION RD	DESTREHAN	LA	70047-3049	NONE	*	Y	Y	Y
*** 3	ST. CHARLES	ST. CHARLES COMMUNITY HEALTH CENTER-DESTREHAN	MOUSTAFA NACHABE	20 - Physician (MD)	37 - Pediatrics	105 PLANTATION RD	DESTREHAN	LA	70047-3049	<18	*	Y	Y	Y
*** 3	ST. CHARLES	ST. CHARLES COMMUNITY HEALTH CENTER-DESTREHAN	SUDHA MARDIA	20 - Physician (MD)	08 - Family Practice	105 PLANTATION RD	DESTREHAN	LA	70047-3049	NONE	*	Y	Y	Y
*** 3	ST. CHARLES	ST. CHARLES COMMUNITY HEALTH CENTER-DESTREHAN	VADAKKIPALAYAM N DEVARAJAN	20 - Physician (MD)	41 - Internal Medicine	105 PLANTATION RD	DESTREHAN	LA	70047-3049	NONE	142	Y	Y	Y
3	ST. CHARLES	ST. CHARLES MEDICAL CLINIC	BAHRAM SADEGHPOUR	20 - Physician (MD)	37 - Pediatrics	1057 PAUL MAILLARD, SUITE 240,	LULING	LA	70070-4349	<18	*	N	Y	Y
3	ST. CHARLES	ST. CHARLES MEDICAL CLINIC	CANDICE SORAPURU	73 - Social Worker		1057 PAUL MAILLARD, SUITE 240,	LULING	LA	70070-4349	NONE		N		Y
3	ST. CHARLES	ST. CHARLES MEDICAL CLINIC	CHEMMALE JAYAKRISHNAN	20 - Physician (MD)	41 - Internal Medicine	1057 PAUL MAILLARD, SUITE 240,	LULING	LA	70070-4349	CLOSED PANEL	*	N	Y	Y
3	ST. CHARLES	ST. CHARLES MEDICAL CLINIC	CHRISTY JACKSON		Other	1057 PAUL MAILLARD, SUITE 240,	LULING	LA	70070-4349	CLOSED PANEL	28	N		Y
3	ST. CHARLES	ST. CHARLES MEDICAL CLINIC	CYNTHIA CALDWELL	27 - Dentist		1057 PAUL MAILLARD, SUITE 240,	LULING	LA	70070-4349	NONE	28	N		Y
3	ST. CHARLES	ST. CHARLES MEDICAL CLINIC	ERICK HUARCAYA	20 - Physician (MD)	08 - Family Practice	1057 PAUL MAILLARD, SUITE 240,	LULING	LA	70070-4349	NONE	*	N	Y	Y
3	ST. CHARLES	ST. CHARLES MEDICAL CLINIC	JAMES G COMEAUX	73 - Social Worker		1057 PAUL MAILLARD, SUITE 240,	LULING	LA	70070-4349	NONE		N		Y
3	ST. CHARLES	ST. CHARLES MEDICAL CLINIC	JAMES SIGRIST	20 - Physician (MD)	26 - Psychiatry	1057 PAUL MAILLARD, SUITE 240,	LULING	LA	70070-4349	CLOSED PANEL	28	N		Y
3	ST. CHARLES	ST. CHARLES MEDICAL CLINIC	JENNIFER KONDROIK	73 - Social Worker	Other	1057 PAUL MAILLARD, SUITE 240,	LULING	LA	70070-4349	CLOSED PANEL		N		Y
3	ST. CHARLES	ST. CHARLES MEDICAL CLINIC	KAWANDER PARQUET	78 - Nurse Practitioner	08 - Family Practice	1057 PAUL MAILLARD, SUITE 240,	LULING	LA	70070-4349	NONE	*	N	Y	Y
3	ST. CHARLES	ST. CHARLES MEDICAL CLINIC	KEVIN O JOSEPH	20 - Physician (MD)	08 - Family Practice	1057 PAUL MAILLARD, SUITE 240,	LULING	LA	70070-4349	NONE	*	N	Y	Y
3	ST. CHARLES	ST. CHARLES MEDICAL CLINIC	KRISTOPHER KALIEBE	20 - Physician (MD)	26 - Psychiatry	1057 PAUL MAILLARD, SUITE 240,	LULING	LA	70070-4349	CLOSED PANEL	28	N		Y
3	ST. CHARLES	ST. CHARLES MEDICAL CLINIC	LAKISHA W MAMON	20 - Physician (MD)	26 - Psychiatry	1057 PAUL MAILLARD, SUITE 240,	LULING	LA	70070-4349	CLOSED PANEL	28	N		Y
3	ST. CHARLES	ST. CHARLES MEDICAL CLINIC	LAURIE SALAS	78 - Nurse Practitioner	08 - Family Practice	1057 PAUL MAILLARD, SUITE 240,	LULING	LA	70070-4349	NONE	28	N	Y	Y
3	ST. CHARLES	ST. CHARLES MEDICAL CLINIC	MARTIN THIBODEAUX		Other	1057 PAUL MAILLARD, SUITE 240,	LULING	LA	70070-4349	CLOSED PANEL	28	N		Y
3	ST. CHARLES	ST. CHARLES MEDICAL CLINIC	MICHELLE COMBOY	78 - Nurse Practitioner	08 - Family Practice	1057 PAUL MAILLARD, SUITE 240,	LULING	LA	70070-4349	NONE	28	N	Y	Y
3	ST. CHARLES	ST. CHARLES MEDICAL CLINIC	MOHAMMED HADI	20 - Physician (MD)	08 - Family Practice	1057 PAUL MAILLARD, SUITE 240,	LULING	LA	70070-4349	NONE	*	N	Y	Y
3	ST. CHARLES	ST. CHARLES MEDICAL CLINIC	MOUSTAFA NACHABE	20 - Physician (MD)	37 - Pediatrics	1057 PAUL MAILLARD, SUITE 240,	LULING	LA	70070-4349	<18	*	N	Y	Y
3	ST. CHARLES	ST. CHARLES MEDICAL CLINIC	MYRA NOUSTENS	73 - Social Worker	Other	1057 PAUL MAILLARD, SUITE 240,	LULING	LA	70070-4349	CLOSED PANEL		N		Y
3	ST. CHARLES	ST. CHARLES MEDICAL CLINIC	NEELA J SHUKLA	20 - Physician (MD)	37 - Pediatrics	1057 PAUL MAILLARD, SUITE 240,	LULING	LA	70070-4349	<18	28	N	Y	Y
3	ST. CHARLES	ST. CHARLES MEDICAL CLINIC	SHONA LAWRENCE	78 - Nurse Practitioner	08 - Family Practice	1057 PAUL MAILLARD, SUITE 240,	LULING	LA	70070-4349	NONE	*	N	Y	Y
3	ST. CHARLES	ST. CHARLES MEDICAL CLINIC	SUDHA MARDIA	20 - Physician (MD)	08 - Family Practice	1057 PAUL MAILLARD, SUITE 240,	LULING	LA	70070-4349	NONE	*	N	Y	Y
3	ST. CHARLES	ST. CHARLES MEDICAL CLINIC	VADAKKIPALAYAM N DEVARAJAN	20 - Physician (MD)	41 - Internal Medicine	1057 PAUL MAILLARD, SUITE 240,	LULING	LA	70070-4349	CLOSED PANEL	*	N	Y	Y
3	ST. JAMES	ST. PHILIP CLINIC	ROLAND S WAGUESPACK JR	20 - Physician (MD)	08 - Family Practice	1108 ST. JAMES STREET,	VACHERIE	LA	70090-5320	NONE	707	N	Y	Y
*** 3	St. John	Pediatric Medical Clinic	Oliver Lampert, Jr	20 - Physician (MD)	37 - Pediatrics	501 Rue de Sante, Suite 9	LaPlace	La	70068	<18	*	Y	Y	Y

*** Denotes LOI Received After Mapping Deadline Therefore Not Included in GeoMap

* Denotes Cap Previously Reported

CHS-LA Proposed Provider Network

Region	Parish	Practice Name	Provider Name	Provider Code	Specialty Code	Address Street	Address City	Address State	Address ZIP	Age Restrictions	Cap (PCP's ONLY)	Accepting New Pts (PCP's Only)	Significant Traditional Provider	Signed LOI
*** 3	St. John	Pediatric Medical Clinic	Oliver Lampert, Jr	20 - Physician (MD)	37 - Pediatrics	501 Rue de Sante, Suite 9	LaPlace	La	70068	<18	2500	Y	Y	Y
3	ST. JOHN	PEDIATRIC MEDICAL CLINIC (site 001)	OLIVER R LAMBERT JR	20 - Physician (MD)	37 - Pediatrics	501 RUE DE SANTE, SUITE 9,	LAPLACE	LA	70068-5400	<18	*	Y	Y	Y
3	ST. MARY	ONCOLOGICS LLC	ANDREW HARWOOD	20 - Physician (MD)	Other	1201 DAVID DRIVE	MORGAN CITY	LA	70380	NONE				Y
3	ST. MARY	ONCOLOGICS LLC	ANDREW R. HARWOOD	20 - Physician (MD)	30 - Radiology	1201 DAVID DRIVE	MORGAN CITY	LA	70380	NONE				Y
3	ST. MARY	ONCOLOGICS LLC	ANDREW R. HARWOOD	20 - Physician (MD)	30 - Radiology	1201 DAVID DRIVE	MORGAN CITY	LA	70380	NONE				Y
3	ST. MARY	ONCOLOGICS LLC	ANDREW R. HARWOOD	20 - Physician (MD)	30 - Radiology	1201 DAVID DRIVE	MORGAN CITY	LA	70380	NONE				Y
3	ST. MARY	ONCOLOGICS LLC	ANDREW R. HARWOOD	20 - Physician (MD)	30 - Radiology	1201 DAVID DRIVE	MORGAN CITY	LA	70380	NONE				Y
3	ST. MARY	ONCOLOGICS LLC	ANDREW R. HARWOOD	20 - Physician (MD)	30 - Radiology	1201 DAVID DRIVE	MORGAN CITY	LA	70380	NONE				Y
3	ST. MARY	ONCOLOGICS LLC	ANGELA H WORTHAM	20 - Physician (MD)	Other	1201 DAVID DRIVE	MORGAN CITY	LA	70380	NONE				Y
3	ST. MARY	ONCOLOGICS LLC	ANGELA H WORTHAM	20 - Physician (MD)	Other	1201 DAVID DRIVE	MORGAN CITY	LA	70380	NONE				Y
3	ST. MARY	ONCOLOGICS LLC	ANGELA H WORTHAM	20 - Physician (MD)	Other	1201 DAVID DRIVE	MORGAN CITY	LA	70380	NONE				Y
3	ST. MARY	ONCOLOGICS LLC	ANGELA H WORTHAM	20 - Physician (MD)	Other	1201 DAVID DRIVE	MORGAN CITY	LA	70380	NONE				Y
3	ST. MARY	ONCOLOGICS LLC	ANGELA H WORTHAM	20 - Physician (MD)	Other	1201 DAVID DRIVE	MORGAN CITY	LA	70380	NONE				Y
3	ST. MARY	ONCOLOGICS LLC	Angela Wortham	20 - Physician (MD)	Other	1201 DAVID DRIVE	MORGAN CITY	LA	70380	NONE				Y
3	ST. MARY	ONCOLOGICS LLC	Brent Mahoney			1201 DAVID DRIVE	MORGAN CITY	LA	70380	NONE				Y
3	ST. MARY	ONCOLOGICS LLC	JULIAN J. KRAWCZYK	20 - Physician (MD)	Other	1201 DAVID DRIVE	MORGAN CITY	LA	70380	NONE				Y
3	ST. MARY	ONCOLOGICS LLC	JULIAN J. KRAWCZYK	20 - Physician (MD)	Other	1201 DAVID DRIVE	MORGAN CITY	LA	70380	NONE				Y
3	ST. MARY	ONCOLOGICS LLC	JULIAN J. KRAWCZYK	20 - Physician (MD)	Other	1201 DAVID DRIVE	MORGAN CITY	LA	70380	NONE				Y
3	ST. MARY	ONCOLOGICS LLC	JULIAN J. KRAWCZYK	20 - Physician (MD)	Other	1201 DAVID DRIVE	MORGAN CITY	LA	70380	NONE				Y
3	ST. MARY	ONCOLOGICS LLC	JULIAN J. KRAWCZYK	20 - Physician (MD)	Other	1201 DAVID DRIVE	MORGAN CITY	LA	70380	NONE				Y
3	ST. MARY	ONCOLOGICS LLC	JULIAN KRAWCZYK	20 - Physician (MD)	Other	1201 DAVID DRIVE	MORGAN CITY	LA	70380	NONE				Y
3	ST. MARY	ONCOLOGICS LLC	M. MAITLAND DELAND	20 - Physician (MD)	30 - Radiology	1201 DAVID DRIVE	MORGAN CITY	LA	70380	NONE				Y
3	ST. MARY	ONCOLOGICS LLC	M. MAITLAND DELAND	20 - Physician (MD)	Other	1201 DAVID DRIVE	MORGAN CITY	LA	70380	NONE				Y
3	ST. MARY	ONCOLOGICS LLC	M. MAITLAND DELAND	20 - Physician (MD)	Other	1201 DAVID DRIVE	MORGAN CITY	LA	70380	NONE				Y
3	ST. MARY	ONCOLOGICS LLC	M. MAITLAND DELAND	20 - Physician (MD)	Other	1201 DAVID DRIVE	MORGAN CITY	LA	70380	NONE				Y
3	ST. MARY	ONCOLOGICS LLC	M. MAITLAND DELAND	20 - Physician (MD)	Other	1201 DAVID DRIVE	MORGAN CITY	LA	70380	NONE				Y
3	ST. MARY	ONCOLOGICS LLC	MARY DELAND	20 - Physician (MD)	Other	1201 DAVID DRIVE	MORGAN CITY	LA	70380	NONE				Y
3	ST. MARY	ONCOLOGICS LLC	PERRI B PRELLOP	20 - Physician (MD)	Other	1201 DAVID DRIVE	MORGAN CITY	LA	70380	NONE				Y
3	ST. MARY	ONCOLOGICS LLC	PERRI P. PRELLOP	20 - Physician (MD)	Other	1201 DAVID DRIVE	MORGAN CITY	LA	70380	NONE				Y

*** Denotes LOI Received After Mapping Deadline Therefore Not Included in GeoMap

* Denotes Cap Previously Reported

CHS-LA Proposed Provider Network

Region	Parish	Practice Name	Provider Name	Provider Code	Specialty Code	Address Street	Address City	Address State	Address ZIP	Age Restrictions	Cap (PCP's ONLY)	Accepting New Pts (PCP's Only)	Significant Traditional Provider	Signed LOI
3	ST. MARY	ONCOLOGICS LLC	PERRI P. PRELLOP	20 - Physician (MD)	Other	1201 DAVID DRIVE	MORGAN CITY	LA	70380	NONE				Y
3	ST. MARY	ONCOLOGICS LLC	PERRI P. PRELLOP	20 - Physician (MD)	Other	1201 DAVID DRIVE	MORGAN CITY	LA	70380	NONE				Y
3	ST. MARY	ONCOLOGICS LLC	PERRI P. PRELLOP	20 - Physician (MD)	Other	1201 DAVID DRIVE	MORGAN CITY	LA	70380	NONE				Y
3	ST. MARY	ONCOLOGICS LLC	PERRI P. PRELLOP	20 - Physician (MD)	Other	1201 DAVID DRIVE	MORGAN CITY	LA	70380	NONE				Y
3	ST. MARY	ONCOLOGICS LLC	Perri Prellop	20 - Physician (MD)	Other	1201 DAVID DRIVE	MORGAN CITY	LA	70380	NONE				Y
3	ST. MARY	ONCOLOGICS LLC	STEPHEN R. WILT	20 - Physician (MD)	Other	1201 DAVID DRIVE	MORGAN CITY	LA	70380	NONE				Y
3	ST. MARY	ONCOLOGICS LLC	STEPHEN R. WILT	20 - Physician (MD)	Other	1201 DAVID DRIVE	MORGAN CITY	LA	70380	NONE				Y
3	ST. MARY	ONCOLOGICS LLC	STEPHEN R. WILT	20 - Physician (MD)	Other	1201 DAVID DRIVE	MORGAN CITY	LA	70380	NONE				Y
3	ST. MARY	ONCOLOGICS LLC	STEPHEN R. WILT	20 - Physician (MD)	Other	1201 DAVID DRIVE	MORGAN CITY	LA	70380	NONE				Y
3	ST. MARY	ONCOLOGICS LLC	STEPHEN R. WILT	20 - Physician (MD)	Other	1201 DAVID DRIVE	MORGAN CITY	LA	70380	NONE				Y
3	ST. MARY	ONCOLOGICS LLC	Stephen Wilt	20 - Physician (MD)	Other	1201 DAVID DRIVE	MORGAN CITY	LA	70380	NONE				Y
3	ST.CHARLES	ALBERT CAMMON WELLNESS CENTER	AMIE FALGOUL	78 - Nurse Practitioner	37 - Pediatrics	232 PIRATE DRIVE	ST. ROSE	LA	70087-3616	<18	0	Y	Y	Y
3	ST.CHARLES	ALBERT CAMMON WELLNESS CENTER	BAHRAM SADEGHPOUR	20 - Physician (MD)	37 - Pediatrics	232 PIRATE DRIVE	ST. ROSE	LA	70087-3616	<18	*	Y	Y	Y
3	ST.CHARLES	ALBERT CAMMON WELLNESS CENTER	ERICK HUARCAYA	20 - Physician (MD)	08 - Family Practice	232 PIRATE DRIVE	ST. ROSE	LA	70087-3616	NONE	*	Y	Y	Y
3	ST.CHARLES	ALBERT CAMMON WELLNESS CENTER	KEVIN O JOSEPH	20 - Physician (MD)	08 - Family Practice	232 PIRATE DRIVE	ST. ROSE	LA	70087-3616	NONE	2500	Y	Y	Y
3	ST.CHARLES	ALBERT CAMMON WELLNESS CENTER	MAURYA GLAUDE	73 - Social Worker	Other	232 PIRATE DRIVE	ST. ROSE	LA	70087-3616	>18				Y
3	ST.CHARLES	ALBERT CAMMON WELLNESS CENTER	MOHAMMED HADI	20 - Physician (MD)	08 - Family Practice	232 PIRATE DRIVE	ST. ROSE	LA	70087-3616	NONE	2500	Y	Y	Y
3	ST.CHARLES	ALBERT CAMMON WELLNESS CENTER	MOUSTAFA NACHABE	20 - Physician (MD)	37 - Pediatrics	232 PIRATE DRIVE	ST. ROSE	LA	70087-3616	<18	*	Y	Y	Y
3	ST.CHARLES	ALBERT CAMMON WELLNESS CENTER	SUDHA MARDIA	20 - Physician (MD)	08 - Family Practice	232 PIRATE DRIVE	ST. ROSE	LA	70087-3616	NONE	2500	Y	Y	Y
3	ST.CHARLES	ST. CHARLES COMMUNITY HEALTH CENTER NORCO	BAHRAM SADEGHPOUR	20 - Physician (MD)	37 - Pediatrics	941 FIRST STREET	NORCO	LA	70079- 2200	<18	*	Y	Y	Y
3	ST.CHARLES	ST. CHARLES COMMUNITY HEALTH CENTER NORCO	ERICK HUARCAYA	20 - Physician (MD)	08 - Family Practice	941 FIRST STREET	NORCO	LA	70079- 2200	NONE	2500	Y	Y	Y
3	ST.CHARLES	ST. CHARLES COMMUNITY HEALTH CENTER NORCO	JENNIFER KONDROIK	73 - Social Worker	Other	941 FIRST STREET	NORCO	LA	70079- 2200	>18				Y
3	ST.CHARLES	ST. CHARLES COMMUNITY HEALTH CENTER NORCO	KAWANDER PARQUET	78 - Nurse Practitioner	08 - Family Practice	941 FIRST STREET	NORCO	LA	70079- 2200	NONE	1000	Y	Y	Y
3	ST.CHARLES	ST. CHARLES COMMUNITY HEALTH CENTER NORCO	KEVIN O JOSEPH	20 - Physician (MD)	08 - Family Practice	941 FIRST STREET	NORCO	LA	70079- 2200	NONE	*	Y	Y	Y
3	ST.CHARLES	ST. CHARLES COMMUNITY HEALTH CENTER NORCO	MOHAMMED HADI	20 - Physician (MD)	08 - Family Practice	941 FIRST STREET	NORCO	LA	70079- 2200	NONE	*	Y	Y	Y
3	ST.CHARLES	ST. CHARLES COMMUNITY HEALTH CENTER NORCO	MOUSTAFA NACHABE	20 - Physician (MD)	37 - Pediatrics	941 FIRST STREET	NORCO	LA	70079- 2200	<18	*	Y	Y	Y
3	ST.CHARLES	ST. CHARLES COMMUNITY HEALTH CENTER NORCO	SHONA LAWRENCE	78 - Nurse Practitioner	08 - Family Practice	941 FIRST STREET	NORCO	LA	70079- 2200	NONE	1000	Y	Y	Y
3	ST.CHARLES	ST. CHARLES COMMUNITY HEALTH CENTER NORCO	SUDHA MARDIA	20 - Physician (MD)	08 - Family Practice	941 FIRST STREET	NORCO	LA	70079- 2200	NONE	*	Y	Y	Y
3	Terrebonne	DAIGLE, HIMEL, DAIGLE PT CENTER	EDDIE HIMEL	35 - Physical Therapist	Other	1321 Grand Caillou Road	Houma	LA	70363	NONE				Y

*** Denotes LOI Received After Mapping Deadline Therefore Not Included in GeoMap

* Denotes Cap Previously Reported

CHS-LA Proposed Provider Network

Region	Parish	Practice Name	Provider Name	Provider Code	Specialty Code	Address Street	Address City	Address State	Address ZIP	Age Restrictions	Cap (PCP's ONLY)	Accepting New Pts (PCP's Only)	Significant Traditional Provider	Signed LOI
3	Terrebonne	DAIGLE, HIMEL, DAIGLE PT CENTER	JOHN DAIGLE	35 - Physical Therapist	Other	1321 Grand Caillou Road	Houma	LA	70363	NONE				Y
3	Terrebonne	DAIGLE, HIMEL, DAIGLE PT CENTER	LESLIE DAIGLE	35 - Physical Therapist	Other	1321 Grand Caillou Road	Houma	LA	70363	NONE				Y
3	Terrebonne	Haydel Asthma & Allergy Clinic	ROBERT HAYDEL	20 - Physician (MD)	03 - Allergy	4752 Hwy 311	Houma	LA	70360	NONE				Y
3	TERREBONNE	HOUMA HEALTH CLINIC LLC	PATRICK D WALKER		41 - Internal Medicine	827 BAYOU GARDEN BOULEVARD,	HOUMA	LA	70364-1464	>18	3000	Y	Y	Y
3	Terrebonne	Pt. Barre Family Clinic	FREDDIE FANDAL	20 - Physician (MD)	08 - Family Practice		Pt Barre	LA	70577	NONE	2500	Y	Y	Y
3	Terrebonne	RENAISSANCE REHABILITATION CENTER	DERON BLAND	35 - Physical Therapist	Other		Houma	LA	70360	NONE				Y
3	Terrebonne	Sarah A Haydel, MD	SARAH HAYDEL	20 - Physician (MD)	07 - Dermatology		Houma	LA	70360	NONE				Y
3	Terrebonne	Southeast Neuroscience Center of Excellence	EDWARD HAIGHT	20 - Physician (MD)	13 - Neurology		Houma	LA	70360	NONE				Y
4	ABBEVILLE	ABBEVILLE GENERAL HOSPITAL CLINIC				2419 ALONZO STREET	ABBEVILLE	LA	70510-4008	NONE	1000			Y
4	Acadia	Acadia Healthcare Services, LLC				105 W Ebey Street	Church Point	LA	70525	NONE				Y
4	Acadia	Acadiana Family Medical Center				810 S Broadway	Church Point	LA	70525	NONE				Y
4	Acadia	American Legion Hospital				1455 Wright Ave	Crowley	LA	70526	NONE				Y
4	Acadia	Bahman Sabbaghian, MD				1325 Wright Ave, Ste C	Crowley	LA	70526	NONE				Y
4	Acadia	Cannon Family Practice	STEPHEN CANNON	20 - Physician (MD)	08 - Family Practice	719 N Eastern Ave	Crowley	LA	70526	NONE	2500	Y	Y	Y
4	Acadia	Crowley Therapy Group	ANTOINETTE CAMPBELL	35 - Physical Therapist	Other	720 N Avenue K	Crowley	LA	70526	NONE				Y
4	Acadia	Crowley Therapy Group	BRAD DAIGLE	35 - Physical Therapist	Other	720 N Avenue K	Crowley	LA	70526	NONE				Y
4	Acadia	Crowley Therapy Group	DARYL ALBRO	35 - Physical Therapist	Other	720 N Avenue K	Crowley	LA	70526	NONE				Y
4	Acadia	Crowley Therapy Group	DOUGLAS ELTER	35 - Physical Therapist	Other	720 N Avenue K	Crowley	LA	70526	NONE				Y
4	Acadia	Crowley Therapy Group	MARILYN ARABIE	35 - Physical Therapist	Other	720 N Avenue K	Crowley	LA	70526	NONE				Y
4	Acadia	Deland & Harwood Crowley Partnership	ANDREW HARWOOD	20 - Physician (MD)	Other	1108 E 8th St	Crowley	LA	70526	NONE				Y
4	Acadia	Deland & Harwood Crowley Partnership	BAHMAN DANESHFAR	20 - Physician (MD)	Other	1108 E 8th St	Crowley	LA	70526	NONE				Y
4	Acadia	Deland & Harwood Crowley Partnership	MARY DELAND	20 - Physician (MD)	Other	1108 E 8th St	Crowley	LA	70526	NONE				Y
4	Acadia	Family Clinic of Crowley				345 Oddfellow Road	Crowley	LA	70526	NONE				Y
4	Acadia	Michael Felton, MD	MICHAEL FELTON	20 - Physician (MD)	08 - Family Practice	814 S Broadway St	Church Point	LA	70525	NONE	2500	Y	Y	Y
4	Acadia	Mulraj N Katira, APMC					Crowley	LA	70526	NONE				Y
4	Acadia	Nancy Walker, MD					Crowley	LA	70526	NONE				Y
4	Acadia	P T Clinic of Rayne	LENDELL BABINEAUX	35 - Physical Therapist	Other		Rayne	LA	70578	NONE				Y
4	Acadia	PT SERVICES OF CHURCH POINT	MARJORIE BOURGEOIS	35 - Physical Therapist	Other		Church Point	LA	70525	NONE				Y
4	Acadia	Ty Hargroder MD	TY HARGRODER	20 - Physician (MD)	08 - Family Practice		Church Point	LA	70525	NONE	2500	Y	Y	Y

*** Denotes LOI Received After Mapping Deadline Therefore Not Included in GeoMap

* Denotes Cap Previously Reported

CHS-LA Proposed Provider Network

Region	Parish	Practice Name	Provider Name	Provider Code	Specialty Code	Address Street	Address City	Address State	Address ZIP	Age Restrictions	Cap (PCP's ONLY)	Accepting New Pts (PCP's Only)	Significant Traditional Provider	Signed LOI
4	Acadia/Evangeline/St Landry	Brian Heinen, MD	BRIAN HEINEN	20 - Physician (MD)	08 - Family Practice	151 Leon Street	Eunice	LA	70535	NONE	2500	Y	Y	Y
4	Acadia/Evangeline/St Landry	Charles Bowie, MD	CHARLES BOWIE	20 - Physician (MD) Group	34 - Urology	1221 E Laurel	Eunice	LA	70535	NONE				Y
4	Acadia/Evangeline/St Landry	Craig M. Matherne MD				3521 Hwy 190 Suite P	Eunice	LA	70535	NONE				Y
4	Acadia/Evangeline/St Landry	Eunice Family Practice				281 Moosa Blvd	Eunice	LA	70535	NONE				Y
4	Acadia/Evangeline/St Landry	Hebert Medical Group, APMC	ALLEN BUTLER	20 - Physician (MD) Group	04 - Otology, Laryngology, Rhinology (ENT)	3521 Hwy 190 Ste W	Eunice	LA	70535	NONE				Y
4	Acadia/Evangeline/St Landry	Hebert Medical Group, APMC	CHARICE HEBERT	20 - Physician (MD) Group	37 - Pediatrics	3521 Hwy 190 Ste W	Eunice	LA	70535	<18	2500	Y	Y	Y
4	Acadia/Evangeline/St Landry	Hebert Medical Group, APMC	DONALD BARNES JR	20 - Physician (MD)	16 - OB/GYN	3521 Hwy 190 Ste W	Eunice	LA	70535	NONE	2500	Y	Y	Y
4	Acadia/Evangeline/St Landry	Hebert Medical Group, APMC	HEATHER BUTLER	20 - Physician (MD) Group	04 - Otology, Laryngology, Rhinology (ENT)	3521 Hwy 190 Ste W	Eunice	LA	70535	NONE				Y
4	Acadia/Evangeline/St Landry	Hebert Medical Group, APMC	RICHARD HEBERT LI	20 - Physician (MD) Group	04 - Otology, Laryngology, Rhinology (ENT)	3521 Hwy 190 Ste W	Eunice	LA	70535	NONE				Y
4	Acadia/Evangeline/St Landry	Internal Medicine Associates of Eunice				351 Moosa Blvd	Eunice	LA	70535	NONE				Y
4	Acadia/Evangeline/St Landry	Jade Heinen, MD	JADE HEINEN	20 - Physician (MD)	08 - Family Practice	151 Leon Ave	Eunice	LA	70535	NONE	2500	Y	Y	Y
4	Acadia/Evangeline/St Landry	John Kalieb Pourciau DPM, LLC				3521 Hwy 190 East Ste U	Eunice	LA	70535	NONE				Y
4	Acadia/Evangeline/St Landry	Joseph Turk, DC				610 W Walnut Ave	Eunice	LA	70535	NONE				Y
4	Acadia/Evangeline/St Landry	Juliet A Robinson, MD				3521 Hwy 190 Ste V	Eunice	LA	70535	NONE				Y
4	Acadia/Evangeline/St Landry	Monty Heinen, MD	MONTY HEINEN	20 - Physician (MD)	16 - OB/GYN		Eunice	LA	70535	NONE	2500	Y	Y	Y
4	Acadia/Evangeline/St Landry	REHAB XCEL OF EUNICE	ANGELLE DRIGGS	37 - Occupational Therapist	Other		Eunice	LA	70535	NONE				Y
4	Acadia/Evangeline/St Landry	REHAB XCEL OF EUNICE	EMILY BROWN	37 - Occupational Therapist	Other		Eunice	LA	70535	NONE				Y
4	Acadia/Evangeline/St Landry	REHAB XCEL OF EUNICE	JOE CASHEN	35 - Physical Therapist	Other		Eunice	LA	70535	NONE				Y
4	Acadia/Evangeline/St Landry	REHAB XCEL OF EUNICE	MICHAEL DRIGGS	35 - Physical Therapist	Other		Eunice	LA	70535	NONE				Y
4	Acadia/Evangeline/St Landry	REHAB XCEL OF EUNICE	RON DRIGGS	35 - Physical Therapist	Other		Eunice	LA	70535	NONE				Y
4	Acadia/Evangeline/St Landry	Smith Family Chiropractic & Wellness LLC					Eunice	LA	70535	NONE				Y
4	Acadia/Evangeline/St Landry	ZEBEDIAH STEARNS,MD					Eunice	LA	70535	NONE				Y
4	ALLEN	M.R. GHANTA	MADHUSUDANA R. GHANTA	20 - Physician (MD)	37 - Pediatrics	115 HOSPITAL DRIVE	OAKDALE	LA	71463	<18	0	Y	Y	Y
4	Evangeline	Gerald E. Murdock, MD				1413 7th St Ste A	Mamou	LA	70554	NONE				Y
4	Evangeline	Savoy Cancer Center-Mamou Clinic					Mamou	LA	70554	NONE				Y
4	Evangeline	Steven B. Vidrine, MD					Ville Platte	LA	70586	NONE				Y
4	Iberia	Family Medicine Clinic	GEORGE COUSIN	20 - Physician (MD)	08 - Family Practice	2309 East Main Street Suite 400	New Iberia	LA	70560	NONE	2500	Y	Y	Y
4	Iberia	Iberia Foot Specialists LLC				2309 E Main Street Suite 201	New Iberia	LA	70560	NONE				Y
4	Iberia	Iberia General Hospital & Medical Center	BERNARD HOJAILI	20 - Physician (MD)	Other	2312 E Main Street, Ste C	New Iberia	LA	70560	NONE				Y

*** Denotes LOI Received After Mapping Deadline Therefore Not Included in GeoMap

* Denotes Cap Previously Reported

CHS-LA Proposed Provider Network

Region	Parish	Practice Name	Provider Name	Provider Code	Specialty Code	Address Street	Address City	Address State	Address ZIP	Age Restrictions	Cap (PCP's ONLY)	Accepting New Pts (PCP's Only)	Significant Traditional Provider	Signed LOI
4	Iberia	James D Hales, DO, FCCP,APMC	JAMES HALES	19 - Doctor of Osteopathy	29 - Pulmonary Diseases	2309 East Main Street Suite 202	New Iberia	LA	70560	NONE				Y
4	Iberia	JAMES R ROMERO MD				411 S Main Street	Loreauville	LA	70552	NONE				Y
4	Iberia	JKL Healthcare Services, LLC				500 N Lewis Ave Ste 110	New Iberia	LA	70563	NONE				Y
4	Iberia	Luis E. Alvarez, M.D.	LUIS ALVAREZ	20 - Physician (MD)	10 - Gastroenterology	1100 Andre Street Suite 301	New Iberia	LA	70563	NONE				Y
4	IBERIA	ONCOLOGICS LLC	ANDREW HARWOOD	20 - Physician (MD)	Other	525 NORTH LEIWS STREET	NEW IBERIA	LA	70563	>18				Y
4	IBERIA	ONCOLOGICS LLC	ANDREW R. HARWOOD	20 - Physician (MD)	30 - Radiology	525 NORTH LEIWS STREET	NEW IBERIA	LA	70563	>18				Y
4	IBERIA	ONCOLOGICS LLC	ANDREW R. HARWOOD	20 - Physician (MD)	30 - Radiology	525 NORTH LEIWS STREET	NEW IBERIA	LA	70563	>18				Y
4	IBERIA	ONCOLOGICS LLC	ANDREW R. HARWOOD	20 - Physician (MD)	30 - Radiology	525 NORTH LEIWS STREET	NEW IBERIA	LA	70563	>18				Y
4	IBERIA	ONCOLOGICS LLC	ANDREW R. HARWOOD	20 - Physician (MD)	30 - Radiology	525 NORTH LEIWS STREET	NEW IBERIA	LA	70563	>18				Y
4	IBERIA	ONCOLOGICS LLC	ANDREW R. HARWOOD	20 - Physician (MD)	30 - Radiology	525 NORTH LEIWS STREET	NEW IBERIA	LA	70563	>18				Y
4	IBERIA	ONCOLOGICS LLC	ANGELA H WORTHAM	20 - Physician (MD)	Other	525 NORTH LEIWS STREET	NEW IBERIA	LA	70563	>18				Y
4	IBERIA	ONCOLOGICS LLC	ANGELA H WORTHAM	20 - Physician (MD)	Other	525 NORTH LEIWS STREET	NEW IBERIA	LA	70563	>18				Y
4	IBERIA	ONCOLOGICS LLC	ANGELA H WORTHAM	20 - Physician (MD)	Other	525 NORTH LEIWS STREET	NEW IBERIA	LA	70563	>18				Y
4	IBERIA	ONCOLOGICS LLC	ANGELA H WORTHAM	20 - Physician (MD)	Other	525 NORTH LEIWS STREET	NEW IBERIA	LA	70563	>18				Y
4	IBERIA	ONCOLOGICS LLC	ANGELA H WORTHAM	20 - Physician (MD)	Other	525 NORTH LEIWS STREET	NEW IBERIA	LA	70563	>18				Y
4	IBERIA	ONCOLOGICS LLC	Angela Wortham	20 - Physician (MD)	Other	525 NORTH LEIWS STREET	NEW IBERIA	LA	70563	>18				Y
4	IBERIA	ONCOLOGICS LLC	Brent Mahoney			525 NORTH LEIWS STREET	NEW IBERIA	LA	70563	NONE				Y
4	IBERIA	ONCOLOGICS LLC	JULIAN J. KRAWCZYK	20 - Physician (MD)	Other	525 NORTH LEIWS STREET	NEW IBERIA	LA	70563	>18				Y
4	IBERIA	ONCOLOGICS LLC	JULIAN J. KRAWCZYK	20 - Physician (MD)	Other	525 NORTH LEIWS STREET	NEW IBERIA	LA	70563	>18				Y
4	IBERIA	ONCOLOGICS LLC	JULIAN J. KRAWCZYK	20 - Physician (MD)	Other	525 NORTH LEIWS STREET	NEW IBERIA	LA	70563	>18				Y
4	IBERIA	ONCOLOGICS LLC	JULIAN J. KRAWCZYK	20 - Physician (MD)	Other	525 NORTH LEIWS STREET	NEW IBERIA	LA	70563	>18				Y
4	IBERIA	ONCOLOGICS LLC	JULIAN J. KRAWCZYK	20 - Physician (MD)	Other	525 NORTH LEIWS STREET	NEW IBERIA	LA	70563	>18				Y
4	IBERIA	ONCOLOGICS LLC	JULIAN KRAWCZYK	20 - Physician (MD)	Other	525 NORTH LEIWS STREET	NEW IBERIA	LA	70563	>18				Y
4	IBERIA	ONCOLOGICS LLC	M. MAITLAND DELAND	20 - Physician (MD)	30 - Radiology	525 NORTH LEIWS STREET	NEW IBERIA	LA	70563	>18				Y
4	IBERIA	ONCOLOGICS LLC	M. MAITLAND DELAND	20 - Physician (MD)	Other	525 NORTH LEIWS STREET	NEW IBERIA	LA	70563	>18				Y
4	IBERIA	ONCOLOGICS LLC	M. MAITLAND DELAND	20 - Physician (MD)	Other	525 NORTH LEIWS STREET	NEW IBERIA	LA	70563	>18				Y
4	IBERIA	ONCOLOGICS LLC	M. MAITLAND DELAND	20 - Physician (MD)	Other	525 NORTH LEIWS STREET	NEW IBERIA	LA	70563	>18				Y
4	IBERIA	ONCOLOGICS LLC	M. MAITLAND DELAND	20 - Physician (MD)	Other	525 NORTH LEIWS STREET	NEW IBERIA	LA	70563	>18				Y
4	IBERIA	ONCOLOGICS LLC	MARY DELAND	20 - Physician (MD)	Other	525 NORTH LEIWS STREET	NEW IBERIA	LA	70563	>18				Y

*** Denotes LOI Received After Mapping Deadline Therefore Not Included in GeoMap

* Denotes Cap Previously Reported

CHS-LA Proposed Provider Network

Region	Parish	Practice Name	Provider Name	Provider Code	Specialty Code	Address Street	Address City	Address State	Address ZIP	Age Restrictions	Cap (PCP's ONLY)	Accepting New Pts (PCP's Only)	Significant Traditional Provider	Signed LOI
4	IBERIA	ONCOLOGICS LLC	PERRI B PRELLOP	20 - Physician (MD)	Other	525 NORTH LEIWS STREET	NEW IBERIA	LA	70563	>18				Y
4	IBERIA	ONCOLOGICS LLC	PERRI P. PRELLOP	20 - Physician (MD)	Other	525 NORTH LEIWS STREET	NEW IBERIA	LA	70563	>18				Y
4	IBERIA	ONCOLOGICS LLC	PERRI P. PRELLOP	20 - Physician (MD)	Other	525 NORTH LEIWS STREET	NEW IBERIA	LA	70563	>18				Y
4	IBERIA	ONCOLOGICS LLC	PERRI P. PRELLOP	20 - Physician (MD)	Other	525 NORTH LEIWS STREET	NEW IBERIA	LA	70563	>18				Y
4	IBERIA	ONCOLOGICS LLC	PERRI P. PRELLOP	20 - Physician (MD)	Other	525 NORTH LEIWS STREET	NEW IBERIA	LA	70563	>18				Y
4	IBERIA	ONCOLOGICS LLC	PERRI P. PRELLOP	20 - Physician (MD)	Other	525 NORTH LEIWS STREET	NEW IBERIA	LA	70563	>18				Y
4	IBERIA	ONCOLOGICS LLC	Perri Prellop	20 - Physician (MD)	Other	525 NORTH LEIWS STREET	NEW IBERIA	LA	70563	>18				Y
4	IBERIA	ONCOLOGICS LLC	STEPHEN R. WILT	20 - Physician (MD)	Other	525 NORTH LEIWS STREET	NEW IBERIA	LA	70563	>18				Y
4	IBERIA	ONCOLOGICS LLC	STEPHEN R. WILT	20 - Physician (MD)	Other	525 NORTH LEIWS STREET	NEW IBERIA	LA	70563	>18				Y
4	IBERIA	ONCOLOGICS LLC	STEPHEN R. WILT	20 - Physician (MD)	Other	525 NORTH LEIWS STREET	NEW IBERIA	LA	70563	>18				Y
4	IBERIA	ONCOLOGICS LLC	STEPHEN R. WILT	20 - Physician (MD)	Other	525 NORTH LEIWS STREET	NEW IBERIA	LA	70563	>18				Y
4	IBERIA	ONCOLOGICS LLC	STEPHEN R. WILT	20 - Physician (MD)	Other	525 NORTH LEIWS STREET	NEW IBERIA	LA	70563	>18				Y
4	IBERIA	ONCOLOGICS LLC	Stephen Wilt	20 - Physician (MD)	Other	525 NORTH LEIWS STREET	NEW IBERIA	LA	70563	>18				Y
4	Iberia	Pediatric Group of Acadiana	Annapoorani Arunachalam	20 - Physician (MD)	37 - Pediatrics	520 N. Lewis Street, Suite 202	New Iberia	La	70563	<18	2500	Y	Y	Y
4	Iberia	Pediatric Group of Acadiana	Annapoorani Arunachalam	20 - Physician (MD)	37 - Pediatrics	520 N. Lewis Street, Suite 202	New Iberia	La	70563	<18	*	Y	Y	Y
4	Iberia	Pediatric Group of Acadiana	Henry Eikel	20 - Physician (MD)	37 - Pediatrics	520 N. Lewis Street, Suite 202	New Iberia	La	70563	<18	2500	Y	Y	Y
4	Iberia	Pediatric Group of Acadiana	Henry Eikel	20 - Physician (MD)	37 - Pediatrics	520 N. Lewis Street, Suite 202	New Iberia	La	70563	<18	*	Y	Y	Y
4	Iberia	Pediatric Group of Acadiana	Jibran Atwi	20 - Physician (MD)	37 - Pediatrics	520 N. Lewis Street, Suite 202	New Iberia	La	70563	<18	2500	Y	Y	Y
4	Iberia	Pediatric Group of Acadiana	Jibran Atwi	20 - Physician (MD)	37 - Pediatrics	520 N. Lewis Street, Suite 202	New Iberia	La	70563	<18	*	Y	Y	Y
4	Iberia	Pediatric Group of Acadiana	Yasmin Golan	20 - Physician (MD)	37 - Pediatrics	520 N. Lewis Street, Suite 202	New Iberia	La	70563	<18	*	Y	Y	Y
4	Iberia	Pediatric Group of Acadiana	Yasmin Golan	20 - Physician (MD)	37 - Pediatrics	520 N. Lewis Street, Suite 202	New Iberia	La	70563	<18	2500	Y	Y	Y
4	Iberia	Therese L Ritter MD and Associates					New Iberia	LA	70560	NONE				Y
4	Iberia	THOMAS J. LANDRY & ASSOCIATES					New Iberia	LA	70563	NONE				Y
4	Iberia	Urological Clinic					New Iberia	LA	70563	NONE				Y
4	Lafayette	Acadiana Physical Therapy	PAUL DUCREST	35 - Physical Therapist	Other	816 Harding St	Lafayette	LA	70503	NONE				Y
4	Lafayette	Acadiana Renal Physicians	ZIAD ASHKAR	20 - Physician (MD)	39 - Nephrology	300 West St Mary Blvd	Lafayette	LA	70506	NONE				Y
4	Lafayette	Advance Therapy Services				701 Robley Drive Suite 135	Lafayette	LA	70503	NONE				Y
4	Lafayette	Allergy Asthma & Immunology Ctr of SWLA	BERNARD FRUGE JR.	20 - Physician (MD)	03 - Allergy	320 Settlers Trace Blvd	Lafayette	LA	70508	NONE				Y
4	Lafayette	Bendel Medical Associates	RICHARD FEI	20 - Physician (MD) Group	41-2L Internal Medicine-Pulmonary Disease	227 Bendel Drive	Lafayette	LA	70503	NONE	2500	Y	Y	Y

*** Denotes LOI Received After Mapping Deadline Therefore Not Included in GeoMap

* Denotes Cap Previously Reported

CHS-LA Proposed Provider Network

Region	Parish	Practice Name	Provider Name	Provider Code	Specialty Code	Address Street	Address City	Address State	Address ZIP	Age Restrictions	Cap (PCP's ONLY)	Accepting New Pts (PCP's Only)	Significant Traditional Provider	Signed LOI
4	Lafayette	Breast Center of Acadiana				935 Camelia Blvd Ste 100	Lafayette	LA	70508	NONE				Y
4	Lafayette	Cardiovascular Clinic	EDGAR FEINBERG	20 - Physician (MD)	06 - Cardiovascular Disease	5000 Ambassador Caffery Pkwy Suite 4a	Lafayette	LA	70506	NONE				Y
4	Lafayette	Cardiovascular Clinic	MOHAMAD ALLAM	20 - Physician (MD)	33 - Thoracic Surgery	5000 Ambassador Caffery Pkwy Suite 4a	Lafayette	LA	70506	NONE				Y
4	Lafayette	Cardiovascular Clinic	RICHARD DEARMAN	20 - Physician (MD)	33 - Thoracic Surgery	5000 Ambassador Caffery Pkwy Suite 4a	Lafayette	LA	70506	NONE				Y
4	Lafayette	Carolyn Smith MD				850 North Pierce Street	Lafayette	LA	70501	NONE				Y
4	Lafayette	Cavanaugh Chiropractic	MICHAEL CAVANAUGH	30 - Chiropractor	Other	105 Indenpendence Blvd Ste 3	Lafayette	LA	70506	NONE				Y
4	Lafayette	Charles H Louis, MD				3911 Moss St	Lafayette	LA	70507	NONE				Y
4	Lafayette	Colon and Rectal Clinic of Acadiana				1103 W University Ave	Lafayette	LA	70506	NONE				Y
4	Lafayette	Darrell Robinson, MD				4630 Ambassador Caffrey Ste 214, Bldg A	Lafayette	LA	70508	NONE				Y
4	Lafayette	Darrin D. Menard, MD				202 Westgate Rd	Lafayette	LA	70506	NONE				Y
4	Lafayette	Franklin Practice LLC	ROBERT FRANKLIN	20 - Physician (MD)	Other	101 B Energy Parkway	Lafayette	LA	70508	NONE				Y
4	LAFAYETTE	GENTLE CHOICES BIRTH CENTER	LYNETTE M ELIZALDE-ROBINSON		Other	1424 ST JOHN STREET	LAFAYETTE	LA	70506-3642	<1	0			Y
4	Lafayette	Gentle Choices Birth Center	Lynette Robinson	CPM	CPM	1424 St John Street	Lafayette	La	70506	>18				Y
4	Lafayette	Geoffrey Mire, MD				202 Westgate Rd	Lafayette	LA	70506	NONE				Y
4	Lafayette	Gerard K Williams, MD				901 Gloria Switch Rd	Lafayette	LA	70507	NONE				Y
4	LAFAYETTE	HAYNES-HOLDEN PROFESSIONAL CLINIC	JOE HOLDEN	20 - Physician (MD)	01 - General Practice	421 NORTH F AVENUE	ACADIA	LA	70526	NONE	2500	Y	Y	Y
4	LAFAYETTE	HAYNES-HOLDEN PROFESSIONAL CLINIC	MEGAN RUDD	66 - KIDMED Screening Clinic	01 - General Practice	421 NORTH F AVENUE	ACADIA	LA	70526	NONE	2500	Y	Y	Y
4	Lafayette	James M Mwatibo, MD				850 N Pierce St	Lafayette	LA	70501	NONE				Y
4	Lafayette	Jon D Leleux, MD APMC				155 Hospital Drive Suite 101	Lafayette	LA	70503	NONE				Y
4	Lafayette	Joseph M Kowalski, MD LLC				155 Hospital Drive Suite 101	Lafayette	LA	70503	NONE				Y
4	Lafayette	KAREN R SMITH MD				601 West St Mary Blvd Suite 403	Lafayette	LA	70506	NONE				Y
4	Lafayette	Keith A Colomb, M.D.	KEITH COLOMB	20 - Physician (MD)	02 - General Surgery	200 Beaullieu Drive Bldg 5	Lafayette	LA	70508	NONE				Y
4	Lafayette	LA Cardiovascular and Limb Salvage Center	DAVID ALLIE	20 - Physician (MD)	33 - Thoracic Surgery	2730 Ambassador Caffery Pkwy Ste 202a	Lafayette	LA	70506	NONE				Y
4	Lafayette	LA Orthopedic Center for Athletes				601 W St Marys Blvd Suite 308	Lafayette	LA	70506	NONE				Y
4	Lafayette	Lafayette General Medical Center	JULIO CASTRO	20 - Physician (MD)	01 - General Practice	1214 Coolidge Blvd	Lafayette	LA	70503	NONE	2500	Y	Y	Y
4	Lafayette	Lafayette General Medical Center	MATTHEW FONTENOT	20 - Physician (MD)	41 - Internal Medicine	1214 Coolidge Blvd	Lafayette	LA	70503	NONE	2500	Y	Y	Y
4	Lafayette	Lafayette General Medical Center	ROBERT CARROLL	20 - Physician (MD)	01 - General Practice	1214 Coolidge Blvd	Lafayette	LA	70503	NONE	2500	Y	Y	Y
4	Lafayette	Lafayette Health Venture Inc	MARK CAMPBELL	20 - Physician (MD)	06 - Cardiovascular Disease	441 Heymann Blvd	Lafayette	LA	70506	NONE				Y
4	Lafayette	Lafayette Heart Clinic	DAVID BAKER	20 - Physician (MD)	06 - Cardiovascular Disease	5000 Ambassador Caffrey Pkwy Bldg 1	Lafayette	LA	70508	NONE				Y

*** Denotes LOI Received After Mapping Deadline Therefore Not Included in GeoMap

* Denotes Cap Previously Reported

CHS-LA Proposed Provider Network

Region	Parish	Practice Name	Provider Name	Provider Code	Specialty Code	Address Street	Address City	Address State	Address ZIP	Age Restrictions	Cap (PCP's ONLY)	Accepting New Pts (PCP's Only)	Significant Traditional Provider	Signed LOI
4	Lafayette	Lafayette Heart Clinic	DEIRDRE DETRAZ	78 - Nurse Practitioner	06 - Cardiovascular Disease	5000 Ambassador Caffrey Pkwy Bldg 1	Lafayette	LA	70508	NONE				Y
4	Lafayette	Lafayette Heart Clinic	JAMES DOBBS	20 - Physician (MD)	06 - Cardiovascular Disease	5000 Ambassador Caffrey Pkwy Bldg 1	Lafayette	LA	70508	NONE				Y
4	Lafayette	Lafayette Heart Clinic	KEVIN COURVILLE	20 - Physician (MD)	06 - Cardiovascular Disease	5000 Ambassador Caffrey Pkwy Bldg 1	Lafayette	LA	70508	NONE				Y
4	Lafayette	Lafayette Internal Medicine Clinic LLC				4809 Ambassador Caffery Pkwy Suite 410	Lafayette	LA	70508	NONE				Y
4	Lafayette	Lafayette Radiolgy Associated				1214 Coolidge Street	Lafayette	LA	70503	NONE				Y
4	Lafayette	Lafayette Radiology Associated				1214 Coolidge Street	Lafayette	LA	70503	NONE				Y
4	Lafayette	LaGraize Medical LLC				155 Hospital Drive Suite 410	Lafayette	LA	70503	NONE				Y
4	Lafayette	LeJeune Chiropractic Clinic				610 Guilbeau Road Ste A	Lafayette	LA	70506	NONE				Y
4	Lafayette	Louisiana Oncology Associates	JAMES COLE	20 - Physician (MD)	41-2J Internal Medicine-Medical Oncology	501 W. St. Mary Blvd Suite 200	Lafayette	LA	70506	NONE	2500	Y	Y	Y
4	Lafayette	Louisiana Oncology Associates	JOSEPH BRIERRE	20 - Physician (MD)	41-2H Internal Medicine-Hematology	501 W. St. Mary Blvd Suite 200	Lafayette	LA	70506	NONE	2500	Y	Y	Y
4	Lafayette	LSUMC University Medical Center				2390 W Congress	Lafayette	LA	70506	NONE				Y
4	Lafayette	Matthew Abraham MD	Matthew Abraham	20 - Physician (MD)	08 - Family Practice	100 Asma Blvd, Bldg 1 Suite 205	Lafayette	LA	70508	NONE	2500	Y	Y	Y
4	Lafayette	McLeod Trahan Sheffield PT Services	ELLEN DEVALCOURT	35 - Physical Therapist	Other	2115 Dulles Drive	Lafayette	LA	70506	NONE				Y
4	Lafayette	Michael Kennedy, MD				111 Saint Charles St	Carencro	LA	70520	NONE				Y
4	Lafayette	Moore Health Care Group					Lafayette	LA	70507	NONE				Y
4	Lafayette	Nina Keith Hall, MD PMC	NINA HALL	20 - Physician (MD)	02 - General Surgery		Lafayette	LA	70583	NONE				Y
4	LAFAYETTE	ONCOLOGICS INC	ANDREW R. HARWOOD	20 - Physician (MD)	30 - Radiology					>18				Y
4	LAFAYETTE	ONCOLOGICS INC	ANGELA H WORTHAM	20 - Physician (MD)	Other					>18	0			Y
4	LAFAYETTE	ONCOLOGICS INC	JULIAN J. KRAWCZYK	20 - Physician (MD)	Other					>18	0			Y
4	LAFAYETTE	ONCOLOGICS INC	M. MAITLAND DELAND	20 - Physician (MD)	Other					>18	0			Y
4	LAFAYETTE	ONCOLOGICS INC	PERRI P. PRELLOP	20 - Physician (MD)	Other					>18	0			Y
4	LAFAYETTE	ONCOLOGICS INC	STEPHEN R. WILT	20 - Physician (MD)	Other					>18	0			Y
4	Lafayette	ONCOLOGICS LLC	ANDREW HARWOOD	20 - Physician (MD)	Other	413 ST. LANDRY STREET	Lafayette	LA	70506	NONE				Y
4	Lafayette	ONCOLOGICS LLC	ANDREW HARWOOD	20 - Physician (MD)	Other	5000 AMBASSADOR CAFFERY, BLDG 4	Lafayette	LA	70508	>18				Y
4	Lafayette	ONCOLOGICS LLC	ANDREW HARWOOD	20 - Physician (MD)	Other	917 GENERALL MOUTON AVENUE	Lafayette	LA	70501	>18				Y
4	Lafayette	ONCOLOGICS LLC	ANDREW R. HARWOOD	20 - Physician (MD)	30 - Radiology	413 ST. LANDRY STREET	Lafayette	LA	70506	NONE				Y
4	Lafayette	ONCOLOGICS LLC	ANDREW R. HARWOOD	20 - Physician (MD)	30 - Radiology	413 ST. LANDRY STREET	Lafayette	LA	70506	NONE				Y
4	Lafayette	ONCOLOGICS LLC	ANDREW R. HARWOOD	20 - Physician (MD)	30 - Radiology	413 ST. LANDRY STREET	Lafayette	LA	70506	NONE				Y
4	Lafayette	ONCOLOGICS LLC	ANDREW R. HARWOOD	20 - Physician (MD)	30 - Radiology	413 ST. LANDRY STREET	Lafayette	LA	70506	NONE				Y

*** Denotes LOI Received After Mapping Deadline Therefore Not Included in GeoMap

* Denotes Cap Previously Reported

CHS-LA Proposed Provider Network

Region	Parish	Practice Name	Provider Name	Provider Code	Specialty Code	Address Street	Address City	Address State	Address ZIP	Age Restrictions	Cap (PCP's ONLY)	Accepting New Pts (PCP's Only)	Significant Traditional Provider	Signed LOI
4	Lafayette	ONCOLOGICS LLC	ANDREW R. HARWOOD	20 - Physician (MD)	30 - Radiology	413 ST. LANDRY STREET	Lafayette	LA	70506	NONE				Y
4	Lafayette	ONCOLOGICS LLC	ANDREW R. HARWOOD	20 - Physician (MD)	30 - Radiology	5000 AMBASSADOR CAFFERY, BLDG 4	Lafayette	LA	70508	>18				Y
4	Lafayette	ONCOLOGICS LLC	ANDREW R. HARWOOD	20 - Physician (MD)	30 - Radiology	5000 AMBASSADOR CAFFERY, BLDG 4	Lafayette	LA	70508	>18				Y
4	Lafayette	ONCOLOGICS LLC	ANDREW R. HARWOOD	20 - Physician (MD)	30 - Radiology	5000 AMBASSADOR CAFFERY, BLDG 4	Lafayette	LA	70508	>18				Y
4	Lafayette	ONCOLOGICS LLC	ANDREW R. HARWOOD	20 - Physician (MD)	30 - Radiology	5000 AMBASSADOR CAFFERY, BLDG 4	Lafayette	LA	70508	>18				Y
4	Lafayette	ONCOLOGICS LLC	ANDREW R. HARWOOD	20 - Physician (MD)	30 - Radiology	5000 AMBASSADOR CAFFERY, BLDG 4	Lafayette	LA	70508	>18				Y
4	Lafayette	ONCOLOGICS LLC	ANDREW R. HARWOOD	20 - Physician (MD)	30 - Radiology	917 GENERALL MOUTON AVENUE	Lafayette	LA	70501	>18				Y
4	Lafayette	ONCOLOGICS LLC	ANDREW R. HARWOOD	20 - Physician (MD)	30 - Radiology	917 GENERALL MOUTON AVENUE	Lafayette	LA	70501	>18				Y
4	Lafayette	ONCOLOGICS LLC	ANDREW R. HARWOOD	20 - Physician (MD)	30 - Radiology	917 GENERALL MOUTON AVENUE	Lafayette	LA	70501	>18				Y
4	Lafayette	ONCOLOGICS LLC	ANDREW R. HARWOOD	20 - Physician (MD)	30 - Radiology	917 GENERALL MOUTON AVENUE	Lafayette	LA	70501	>18				Y
4	Lafayette	ONCOLOGICS LLC	ANDREW R. HARWOOD	20 - Physician (MD)	30 - Radiology	917 GENERALL MOUTON AVENUE	Lafayette	LA	70501	>18				Y
4	Lafayette	ONCOLOGICS LLC	ANGELA H WORTHAM	20 - Physician (MD)	Other	413 ST. LANDRY STREET	Lafayette	LA	70506	NONE				Y
4	Lafayette	ONCOLOGICS LLC	ANGELA H WORTHAM	20 - Physician (MD)	Other	413 ST. LANDRY STREET	Lafayette	LA	70506	NONE				Y
4	Lafayette	ONCOLOGICS LLC	ANGELA H WORTHAM	20 - Physician (MD)	Other	413 ST. LANDRY STREET	Lafayette	LA	70506	NONE				Y
4	Lafayette	ONCOLOGICS LLC	ANGELA H WORTHAM	20 - Physician (MD)	Other	413 ST. LANDRY STREET	Lafayette	LA	70506	NONE				Y
4	Lafayette	ONCOLOGICS LLC	ANGELA H WORTHAM	20 - Physician (MD)	Other	413 ST. LANDRY STREET	Lafayette	LA	70506	NONE				Y
4	Lafayette	ONCOLOGICS LLC	ANGELA H WORTHAM	20 - Physician (MD)	Other	5000 AMBASSADOR CAFFERY, BLDG 4	Lafayette	LA	70508	>18				Y
4	Lafayette	ONCOLOGICS LLC	ANGELA H WORTHAM	20 - Physician (MD)	Other	5000 AMBASSADOR CAFFERY, BLDG 4	Lafayette	LA	70508	>18				Y
4	Lafayette	ONCOLOGICS LLC	ANGELA H WORTHAM	20 - Physician (MD)	Other	5000 AMBASSADOR CAFFERY, BLDG 4	Lafayette	LA	70508	>18				Y
4	Lafayette	ONCOLOGICS LLC	ANGELA H WORTHAM	20 - Physician (MD)	Other	5000 AMBASSADOR CAFFERY, BLDG 4	Lafayette	LA	70508	>18				Y
4	Lafayette	ONCOLOGICS LLC	ANGELA H WORTHAM	20 - Physician (MD)	Other	5000 AMBASSADOR CAFFERY, BLDG 4	Lafayette	LA	70508	>18				Y
4	Lafayette	ONCOLOGICS LLC	ANGELA H WORTHAM	20 - Physician (MD)	Other	917 GENERALL MOUTON AVENUE	Lafayette	LA	70501	>18				Y
4	Lafayette	ONCOLOGICS LLC	ANGELA H WORTHAM	20 - Physician (MD)	Other	917 GENERALL MOUTON AVENUE	Lafayette	LA	70501	>18				Y
4	Lafayette	ONCOLOGICS LLC	ANGELA H WORTHAM	20 - Physician (MD)	Other	917 GENERALL MOUTON AVENUE	Lafayette	LA	70501	>18				Y
4	Lafayette	ONCOLOGICS LLC	ANGELA H WORTHAM	20 - Physician (MD)	Other	917 GENERALL MOUTON AVENUE	Lafayette	LA	70501	>18				Y
4	Lafayette	ONCOLOGICS LLC	ANGELA H WORTHAM	20 - Physician (MD)	Other	917 GENERALL MOUTON AVENUE	Lafayette	LA	70501	>18				Y
4	Lafayette	ONCOLOGICS LLC	Angela Wortham	20 - Physician (MD)	Other	413 ST. LANDRY STREET	Lafayette	LA	70506	NONE				Y
4	Lafayette	ONCOLOGICS LLC	Angela Wortham	20 - Physician (MD)	Other	5000 AMBASSADOR CAFFERY, BLDG 4	Lafayette	LA	70508	>18				Y
4	Lafayette	ONCOLOGICS LLC	Angela Wortham	20 - Physician (MD)	Other	917 GENERALL MOUTON AVENUE	Lafayette	LA	70501	>18				Y

*** Denotes LOI Received After Mapping Deadline Therefore Not Included in GeoMap

* Denotes Cap Previously Reported

CHS-LA Proposed Provider Network

Region	Parish	Practice Name	Provider Name	Provider Code	Specialty Code	Address Street	Address City	Address State	Address ZIP	Age Restrictions	Cap (PCP's ONLY)	Accepting New Pts (PCP's Only)	Significant Traditional Provider	Signed LOI
4	Lafayette	ONCOLOGICS LLC	Brent Mahoney			413 ST. LANDRY STREET	Lafayette	LA	70506	NONE				Y
4	Lafayette	ONCOLOGICS LLC	Brent Mahoney			5000 AMBASSADOR CAFFERY, BLDG 4	Lafayette	LA	70508	NONE				Y
4	Lafayette	ONCOLOGICS LLC	Brent Mahoney			917 GENERALL MOUTON AVENUE	Lafayette	LA	70501	NONE				Y
4	Lafayette	ONCOLOGICS LLC	JULIAN J. KRAWCZYK	20 - Physician (MD)	Other	413 ST. LANDRY STREET	Lafayette	LA	70506	NONE				Y
4	Lafayette	ONCOLOGICS LLC	JULIAN J. KRAWCZYK	20 - Physician (MD)	Other	413 ST. LANDRY STREET	Lafayette	LA	70506	NONE				Y
4	Lafayette	ONCOLOGICS LLC	JULIAN J. KRAWCZYK	20 - Physician (MD)	Other	413 ST. LANDRY STREET	Lafayette	LA	70506	NONE				Y
4	Lafayette	ONCOLOGICS LLC	JULIAN J. KRAWCZYK	20 - Physician (MD)	Other	413 ST. LANDRY STREET	Lafayette	LA	70506	NONE				Y
4	Lafayette	ONCOLOGICS LLC	JULIAN J. KRAWCZYK	20 - Physician (MD)	Other	413 ST. LANDRY STREET	Lafayette	LA	70506	NONE				Y
4	Lafayette	ONCOLOGICS LLC	JULIAN J. KRAWCZYK	20 - Physician (MD)	Other	5000 AMBASSADOR CAFFERY, BLDG 4	Lafayette	LA	70508	>18				Y
4	Lafayette	ONCOLOGICS LLC	JULIAN J. KRAWCZYK	20 - Physician (MD)	Other	5000 AMBASSADOR CAFFERY, BLDG 4	Lafayette	LA	70508	>18				Y
4	Lafayette	ONCOLOGICS LLC	JULIAN J. KRAWCZYK	20 - Physician (MD)	Other	5000 AMBASSADOR CAFFERY, BLDG 4	Lafayette	LA	70508	>18				Y
4	Lafayette	ONCOLOGICS LLC	JULIAN J. KRAWCZYK	20 - Physician (MD)	Other	5000 AMBASSADOR CAFFERY, BLDG 4	Lafayette	LA	70508	>18				Y
4	Lafayette	ONCOLOGICS LLC	JULIAN J. KRAWCZYK	20 - Physician (MD)	Other	5000 AMBASSADOR CAFFERY, BLDG 4	Lafayette	LA	70508	>18				Y
4	Lafayette	ONCOLOGICS LLC	JULIAN J. KRAWCZYK	20 - Physician (MD)	Other	917 GENERALL MOUTON AVENUE	Lafayette	LA	70501	>18				Y
4	Lafayette	ONCOLOGICS LLC	JULIAN J. KRAWCZYK	20 - Physician (MD)	Other	917 GENERALL MOUTON AVENUE	Lafayette	LA	70501	>18				Y
4	Lafayette	ONCOLOGICS LLC	JULIAN J. KRAWCZYK	20 - Physician (MD)	Other	917 GENERALL MOUTON AVENUE	Lafayette	LA	70501	>18				Y
4	Lafayette	ONCOLOGICS LLC	JULIAN J. KRAWCZYK	20 - Physician (MD)	Other	917 GENERALL MOUTON AVENUE	Lafayette	LA	70501	>18				Y
4	Lafayette	ONCOLOGICS LLC	JULIAN J. KRAWCZYK	20 - Physician (MD)	Other	917 GENERALL MOUTON AVENUE	Lafayette	LA	70501	>18				Y
4	Lafayette	ONCOLOGICS LLC	JULIAN KRAWCZYK	20 - Physician (MD)	Other	413 ST. LANDRY STREET	Lafayette	LA	70506	NONE				Y
4	Lafayette	ONCOLOGICS LLC	JULIAN KRAWCZYK	20 - Physician (MD)	Other	5000 AMBASSADOR CAFFERY, BLDG 4	Lafayette	LA	70508	>18				Y
4	Lafayette	ONCOLOGICS LLC	JULIAN KRAWCZYK	20 - Physician (MD)	Other	917 GENERALL MOUTON AVENUE	Lafayette	LA	70501	>18				Y
4	Lafayette	ONCOLOGICS LLC	M. MAITLAND DELAND	20 - Physician (MD)	30 - Radiology	413 ST. LANDRY STREET	Lafayette	LA	70506	NONE				Y
4	Lafayette	ONCOLOGICS LLC	M. MAITLAND DELAND	20 - Physician (MD)	Other	413 ST. LANDRY STREET	Lafayette	LA	70506	NONE				Y
4	Lafayette	ONCOLOGICS LLC	M. MAITLAND DELAND	20 - Physician (MD)	Other	413 ST. LANDRY STREET	Lafayette	LA	70506	NONE				Y
4	Lafayette	ONCOLOGICS LLC	M. MAITLAND DELAND	20 - Physician (MD)	Other	413 ST. LANDRY STREET	Lafayette	LA	70506	NONE				Y
4	Lafayette	ONCOLOGICS LLC	M. MAITLAND DELAND	20 - Physician (MD)	Other	413 ST. LANDRY STREET	Lafayette	LA	70506	NONE				Y
4	Lafayette	ONCOLOGICS LLC	M. MAITLAND DELAND	20 - Physician (MD)	30 - Radiology	5000 AMBASSADOR CAFFERY, BLDG 4	Lafayette	LA	70508	>18				Y
4	Lafayette	ONCOLOGICS LLC	M. MAITLAND DELAND	20 - Physician (MD)	Other	5000 AMBASSADOR CAFFERY, BLDG 4	Lafayette	LA	70508	>18				Y
4	Lafayette	ONCOLOGICS LLC	M. MAITLAND DELAND	20 - Physician (MD)	Other	5000 AMBASSADOR CAFFERY, BLDG 4	Lafayette	LA	70508	>18				Y

*** Denotes LOI Received After Mapping Deadline Therefore Not Included in GeoMap

* Denotes Cap Previously Reported

CHS-LA Proposed Provider Network

Region	Parish	Practice Name	Provider Name	Provider Code	Specialty Code	Address Street	Address City	Address State	Address ZIP	Age Restrictions	Cap (PCP's ONLY)	Accepting New Pts (PCP's Only)	Significant Traditional Provider	Signed LOI
4	Lafayette	ONCOLOGICS LLC	M. MAITLAND DELAND	20 - Physician (MD)	Other	5000 AMBASSADOR CAFFERY, BLDG 4	Lafayette	LA	70508	>18				Y
4	Lafayette	ONCOLOGICS LLC	M. MAITLAND DELAND	20 - Physician (MD)	Other	5000 AMBASSADOR CAFFERY, BLDG 4	Lafayette	LA	70508	>18				Y
4	Lafayette	ONCOLOGICS LLC	M. MAITLAND DELAND	20 - Physician (MD)	30 - Radiology	917 GENERALL MOUTON AVENUE	Lafayette	LA	70501	>18				Y
4	Lafayette	ONCOLOGICS LLC	M. MAITLAND DELAND	20 - Physician (MD)	Other	917 GENERALL MOUTON AVENUE	Lafayette	LA	70501	>18				Y
4	Lafayette	ONCOLOGICS LLC	M. MAITLAND DELAND	20 - Physician (MD)	Other	917 GENERALL MOUTON AVENUE	Lafayette	LA	70501	>18				Y
4	Lafayette	ONCOLOGICS LLC	M. MAITLAND DELAND	20 - Physician (MD)	Other	917 GENERALL MOUTON AVENUE	Lafayette	LA	70501	>18				Y
4	Lafayette	ONCOLOGICS LLC	M. MAITLAND DELAND	20 - Physician (MD)	Other	917 GENERALL MOUTON AVENUE	Lafayette	LA	70501	>18				Y
4	Lafayette	ONCOLOGICS LLC	MARY DELAND	20 - Physician (MD)	Other	413 ST. LANDRY STREET	Lafayette	LA	70506	NONE				Y
4	Lafayette	ONCOLOGICS LLC	MARY DELAND	20 - Physician (MD)	Other	5000 AMBASSADOR CAFFERY, BLDG 4	Lafayette	LA	70508	>18				Y
4	Lafayette	ONCOLOGICS LLC	MARY DELAND	20 - Physician (MD)	Other	917 GENERALL MOUTON AVENUE	Lafayette	LA	70501	>18				Y
4	Lafayette	ONCOLOGICS LLC	PERRI B PRELLOP	20 - Physician (MD)	Other	413 ST. LANDRY STREET	Lafayette	LA	70506	NONE				Y
4	Lafayette	ONCOLOGICS LLC	PERRI B PRELLOP	20 - Physician (MD)	Other	5000 AMBASSADOR CAFFERY, BLDG 4	Lafayette	LA	70508	>18				Y
4	Lafayette	ONCOLOGICS LLC	PERRI B PRELLOP	20 - Physician (MD)	Other	917 GENERALL MOUTON AVENUE	Lafayette	LA	70501	>18				Y
4	Lafayette	ONCOLOGICS LLC	PERRI P. PRELLOP	20 - Physician (MD)	Other	413 ST. LANDRY STREET	Lafayette	LA	70506	NONE				Y
4	Lafayette	ONCOLOGICS LLC	PERRI P. PRELLOP	20 - Physician (MD)	Other	413 ST. LANDRY STREET	Lafayette	LA	70506	NONE				Y
4	Lafayette	ONCOLOGICS LLC	PERRI P. PRELLOP	20 - Physician (MD)	Other	413 ST. LANDRY STREET	Lafayette	LA	70506	NONE				Y
4	Lafayette	ONCOLOGICS LLC	PERRI P. PRELLOP	20 - Physician (MD)	Other	413 ST. LANDRY STREET	Lafayette	LA	70506	NONE				Y
4	Lafayette	ONCOLOGICS LLC	PERRI P. PRELLOP	20 - Physician (MD)	Other	413 ST. LANDRY STREET	Lafayette	LA	70506	NONE				Y
4	Lafayette	ONCOLOGICS LLC	PERRI P. PRELLOP	20 - Physician (MD)	Other	5000 AMBASSADOR CAFFERY, BLDG 4	Lafayette	LA	70508	>18				Y
4	Lafayette	ONCOLOGICS LLC	PERRI P. PRELLOP	20 - Physician (MD)	Other	5000 AMBASSADOR CAFFERY, BLDG 4	Lafayette	LA	70508	>18				Y
4	Lafayette	ONCOLOGICS LLC	PERRI P. PRELLOP	20 - Physician (MD)	Other	5000 AMBASSADOR CAFFERY, BLDG 4	Lafayette	LA	70508	>18				Y
4	Lafayette	ONCOLOGICS LLC	PERRI P. PRELLOP	20 - Physician (MD)	Other	5000 AMBASSADOR CAFFERY, BLDG 4	Lafayette	LA	70508	>18				Y
4	Lafayette	ONCOLOGICS LLC	PERRI P. PRELLOP	20 - Physician (MD)	Other	5000 AMBASSADOR CAFFERY, BLDG 4	Lafayette	LA	70508	>18				Y
4	Lafayette	ONCOLOGICS LLC	PERRI P. PRELLOP	20 - Physician (MD)	Other	917 GENERALL MOUTON AVENUE	Lafayette	LA	70501	>18				Y
4	Lafayette	ONCOLOGICS LLC	PERRI P. PRELLOP	20 - Physician (MD)	Other	917 GENERALL MOUTON AVENUE	Lafayette	LA	70501	>18				Y
4	Lafayette	ONCOLOGICS LLC	PERRI P. PRELLOP	20 - Physician (MD)	Other	917 GENERALL MOUTON AVENUE	Lafayette	LA	70501	>18				Y
4	Lafayette	ONCOLOGICS LLC	PERRI P. PRELLOP	20 - Physician (MD)	Other	917 GENERALL MOUTON AVENUE	Lafayette	LA	70501	>18				Y
4	Lafayette	ONCOLOGICS LLC	PERRI P. PRELLOP	20 - Physician (MD)	Other	917 GENERALL MOUTON AVENUE	Lafayette	LA	70501	>18				Y
4	Lafayette	ONCOLOGICS LLC	Perri Prellop	20 - Physician (MD)	Other	413 ST. LANDRY STREET	Lafayette	LA	70506	NONE				Y

*** Denotes LOI Received After Mapping Deadline Therefore Not Included in GeoMap

* Denotes Cap Previously Reported

CHS-LA Proposed Provider Network

Region	Parish	Practice Name	Provider Name	Provider Code	Specialty Code	Address Street	Address City	Address State	Address ZIP	Age Restrictions	Cap (PCP's ONLY)	Accepting New Pts (PCP's Only)	Significant Traditional Provider	Signed LOI
4	Lafayette	ONCOLOGICS LLC	Perri Prellop	20 - Physician (MD)	Other	5000 AMBASSADOR CAFFERY, BLDG 4	Lafayette	LA	70508	>18				Y
4	Lafayette	ONCOLOGICS LLC	Perri Prellop	20 - Physician (MD)	Other	917 GENERALL MOUTON AVENUE	Lafayette	LA	70501	>18				Y
4	Lafayette	ONCOLOGICS LLC	STEPHEN R. WILT	20 - Physician (MD)	Other	413 ST. LANDRY STREET	Lafayette	LA	70506	NONE				Y
4	Lafayette	ONCOLOGICS LLC	STEPHEN R. WILT	20 - Physician (MD)	Other	413 ST. LANDRY STREET	Lafayette	LA	70506	NONE				Y
4	Lafayette	ONCOLOGICS LLC	STEPHEN R. WILT	20 - Physician (MD)	Other	413 ST. LANDRY STREET	Lafayette	LA	70506	NONE				Y
4	Lafayette	ONCOLOGICS LLC	STEPHEN R. WILT	20 - Physician (MD)	Other	413 ST. LANDRY STREET	Lafayette	LA	70506	NONE				Y
4	Lafayette	ONCOLOGICS LLC	STEPHEN R. WILT	20 - Physician (MD)	Other	413 ST. LANDRY STREET	Lafayette	LA	70506	NONE				Y
4	Lafayette	ONCOLOGICS LLC	STEPHEN R. WILT	20 - Physician (MD)	Other	5000 AMBASSADOR CAFFERY, BLDG 4	Lafayette	LA	70508	>18				Y
4	Lafayette	ONCOLOGICS LLC	STEPHEN R. WILT	20 - Physician (MD)	Other	5000 AMBASSADOR CAFFERY, BLDG 4	Lafayette	LA	70508	>18				Y
4	Lafayette	ONCOLOGICS LLC	STEPHEN R. WILT	20 - Physician (MD)	Other	5000 AMBASSADOR CAFFERY, BLDG 4	Lafayette	LA	70508	>18				Y
4	Lafayette	ONCOLOGICS LLC	STEPHEN R. WILT	20 - Physician (MD)	Other	5000 AMBASSADOR CAFFERY, BLDG 4	Lafayette	LA	70508	>18				Y
4	Lafayette	ONCOLOGICS LLC	STEPHEN R. WILT	20 - Physician (MD)	Other	5000 AMBASSADOR CAFFERY, BLDG 4	Lafayette	LA	70508	>18				Y
4	Lafayette	ONCOLOGICS LLC	STEPHEN R. WILT	20 - Physician (MD)	Other	917 GENERALL MOUTON AVENUE	Lafayette	LA	70501	>18				Y
4	Lafayette	ONCOLOGICS LLC	STEPHEN R. WILT	20 - Physician (MD)	Other	917 GENERALL MOUTON AVENUE	Lafayette	LA	70501	>18				Y
4	Lafayette	ONCOLOGICS LLC	STEPHEN R. WILT	20 - Physician (MD)	Other	917 GENERALL MOUTON AVENUE	Lafayette	LA	70501	>18				Y
4	Lafayette	ONCOLOGICS LLC	STEPHEN R. WILT	20 - Physician (MD)	Other	917 GENERALL MOUTON AVENUE	Lafayette	LA	70501	>18				Y
4	Lafayette	ONCOLOGICS LLC	STEPHEN R. WILT	20 - Physician (MD)	Other	917 GENERALL MOUTON AVENUE	Lafayette	LA	70501	>18				Y
4	Lafayette	ONCOLOGICS LLC	Stephen Wilt	20 - Physician (MD)	Other	413 ST. LANDRY STREET	Lafayette	LA	70506	NONE				Y
4	Lafayette	ONCOLOGICS LLC	Stephen Wilt	20 - Physician (MD)	Other	5000 AMBASSADOR CAFFERY, BLDG 4	Lafayette	LA	70508	>18				Y
4	Lafayette	ONCOLOGICS LLC	Stephen Wilt	20 - Physician (MD)	Other	917 GENERALL MOUTON AVENUE	Lafayette	LA	70501	>18				Y
4	Lafayette	Orthopedic and Sports Physical Therapy of Lafayette	DAVID HITE	35 - Physical Therapist	Other	245 N COLLEGE RD	LAFAYETTE	LA	70506-4230	NONE				Y
4	Lafayette	Orthopedic and Sports Physical Therapy of Lafayette	JASON HANKS	35 - Physical Therapist	Other	245 N COLLEGE RD	LAFAYETTE	LA	70506-4230	NONE				Y
4	Lafayette	P T Clinic of Lafayette	CHRIS BARRAS	35 - Physical Therapist	Other		Lafayette	LA	70503	NONE				Y
4	Lafayette	P T Clinic of Lafayette	DALTON HEBERT	35 - Physical Therapist	Other		Lafayette	LA	70503	NONE				Y
4	Lafayette	P T Clinic of Lafayette	HARRIET CLOYD	35 - Physical Therapist	Other		Lafayette	LA	70503	NONE				Y
4	Lafayette	P T Clinic of Lafayette	JILL HURLEY	37 - Occupational Therapist	Other		Lafayette	LA	70503	NONE				Y
4	Lafayette	P T Clinic of Lafayette	LARRY BOULLION	35 - Physical Therapist	Other		Lafayette	LA	70503	NONE				Y
4	Lafayette	Padumane Lakshmiprasad, MD					Lafayette	LA	70503	NONE				Y
4	Lafayette	Pediatric Assoc. of Acadiana	JIBRAN ATWI	20 - Physician (MD)	03 - Allergy	Ste 100	Lafayette	LA	70508	<18				Y

*** Denotes LOI Received After Mapping Deadline Therefore Not Included in GeoMap

* Denotes Cap Previously Reported

CHS-LA Proposed Provider Network

Region	Parish	Practice Name	Provider Name	Provider Code	Specialty Code	Address Street	Address City	Address State	Address ZIP	Age Restrictions	Cap (PCP's ONLY)	Accepting New Pts (PCP's Only)	Significant Traditional Provider	Signed LOI
4	Lafayette	Pediatric Group of Acadiana	Jibran Atwi	20 - Physician (MD)	03 - Allergy	401 Youngsville Hwy, Suite 100	Lafayette	La	70508	NONE	*	Y		Y
4	Lafayette	Pediatric Group of Acadiana	Jibran Atwi	20 - Physician (MD)	03 - Allergy	401 Youngsville Hwy, Suite 100	Lafayette	La	70508	NONE	*	Y		Y
4	Lafayette	Pediatric Group of Acadiana	Kavita Bapat	20 - Physician (MD)	37 - Pediatrics	4141 N. University	Carencro	La	70520	<18	2500	Y	Y	Y
4	Lafayette	Pediatric Group of Acadiana	Kavita Bapat	20 - Physician (MD)	37 - Pediatrics	4141 N. University	Carencro	La	70520	<18	*	Y	Y	Y
4	Lafayette	Pediatric Group of Acadiana	Kiranmai Bandaru	20 - Physician (MD)	37 - Pediatrics	401 Youngsville Hwy, Suite 100	Lafayette	La	70508	<18	2500	Y	Y	Y
4	Lafayette	Pediatric Group of Acadiana	Kiranmai Bandaru	20 - Physician (MD)	37 - Pediatrics	401 Youngsville Hwy, Suite 100	Lafayette	La	70508	<18	*	Y	Y	Y
4	Lafayette	Pediatric Group of Acadiana	Laszlo Papp	20 - Physician (MD)	37 - Pediatrics	401 Youngsville Hwy, Suite 100	Lafayette	La	70508	<18	2500	Y	Y	Y
4	Lafayette	Pediatric Group of Acadiana	Laszlo Papp	20 - Physician (MD)	37 - Pediatrics	401 Youngsville Hwy, Suite 100	Lafayette	La	70508	<18	*	Y	Y	Y
4	Lafayette	Pediatric Group of Acadiana	Myriam Abdel-Sayed	20 - Physician (MD)	37 - Pediatrics	401 Youngsville Hwy, Suite 100	Lafayette	La	70508	<18	2500	Y	Y	Y
4	Lafayette	Pediatric Group of Acadiana	Myriam Abdel-Sayed	20 - Physician (MD)	37 - Pediatrics	401 Youngsville Hwy, Suite 100	Lafayette	La	70508	<18	*	Y	Y	Y
4	Lafayette	Pediatric Group of Acadiana	Rita Al-Boustani	20 - Physician (MD)	37 - Pediatrics	1002 Twelth street	Lafayette	La	70501	<18	2500	Y	Y	Y
4	Lafayette	Pediatric Group of Acadiana	Rita Al-Boustani	20 - Physician (MD)	37 - Pediatrics	1002 Twelth street	Lafayette	La	70501	<18	*	Y	Y	Y
4	Lafayette	Pediatric Group of Acadiana	Srinivasi Yerasi	20 - Physician (MD)	37 - Pediatrics	401 Youngsville Hwy, Suite 100	Lafayette	La	70508	<18	2500	Y	Y	Y
4	Lafayette	Pediatric Group of Acadiana	Srinivasi Yerasi	20 - Physician (MD)	37 - Pediatrics	401 Youngsville Hwy, Suite 100	Lafayette	La	70508	<18	*	Y	Y	Y
4	Lafayette	Physical Therapy of Carencro					Carencro	LA	70520	NONE				Y
4	Lafayette	PHYSICAL THERAPY SOUTH, INC.	CASEY ARCENEAUX	35 - Physical Therapist	Other	E & F	Lafayette	LA	70508	NONE				Y
4	Lafayette	Pioneer Anesthesia & Pain Associates, LLC	DOREEN ABADCO	20 - Physician (MD)	05 - Anesthesiology		Lafayette	LA	70503	NONE				Y
4	Lafayette	Preferred Anatomic Pathology Services				1214 Coolige	Lafayette	LA	70503	NONE				Y
4	Lafayette	Scott Oaks Chiropractic					Scott	LA	70583	NONE				Y
4	Lafayette	Spine Institute of Southwest Louisiana LLC					Lafayette	LA	70506	NONE				Y
4	Lafayette	Stephen R Salopek, MD					Lafayette	LA	70503	NONE				Y
4	Lafayette	Stuart Begnaud, MD	STUART BEGNAUD	20 - Physician (MD)	Other		Lafayette	LA	70508	NONE				Y
4	Lafayette	Thomas C LaBorde MD					Lafayette	LA	70503	NONE				Y
4	St Landry	Greene Family Medicine				216 Park St	Krotz Springs	LA	70750	NONE				Y
4	St. Landry	Acadiana Otolaryngology Head Neck Surgery LLC	GREGORY DUPLECHAIN	20 - Physician (MD)	04 - Otology, Laryngology, Rhinology (ENT)	138 Lazaro Blvd	Opelousas	LA	70570	NONE				Y
4	St. Landry	Acadiana Surgical Clinic, INC				3975 I-49 Service Rd South Ste 105	Opelousas	LA	70570	NONE				Y
4	St. Landry	Anesthesia Associates of Opelousas	ANESTHESIA ASSOCIATES OF OPELUSAS	20 - Physician (MD)	05 - Anesthesiology	539 E Prudhomme Street	Opelousas	LA	70570	NONE				Y
4	St. Landry	Cardiology Center of Acadiana	MICHAEL DIBBS	20 - Physician (MD)	06 - Cardiovascular Disease	3975 1-49 S Service Rd Ste 234	Opelousas	LA	70570	NONE				Y
4	ST. LANDRY	CHILDREN'S HEALTH CENTER LLC	TODD H PULLIN	20 - Physician (MD)	37 - Pediatrics	3521 HWY 190 E	EUNICE	LA	70535	<18	0	Y	Y	Y

*** Denotes LOI Received After Mapping Deadline Therefore Not Included in GeoMap

* Denotes Cap Previously Reported

CHS-LA Proposed Provider Network

Region	Parish	Practice Name	Provider Name	Provider Code	Specialty Code	Address Street	Address City	Address State	Address ZIP	Age Restrictions	Cap (PCP's ONLY)	Accepting New Pts (PCP's Only)	Significant Traditional Provider	Signed LOI
4	St. Landry	Doctors Hospital				3983 I-49 Service Rd	Opelousas	LA	70570	NONE				Y
4	St. Landry	Ear, Nose, Throat & Allergy Clinic	JOHN ALLGOOD	20 - Physician (MD)	04 - Otology, Laryngology, Rhinology (ENT)	4049 I-49 S Service Road	Opelousas	LA	70570	NONE				Y
4	St. Landry	Ear, Nose, Throat & Allergy Clinic	RICHARD BIDSTRUP	20 - Physician (MD)	04 - Otology, Laryngology, Rhinology (ENT)	4049 I-49 S Service Road	Opelousas	LA	70570	NONE				Y
4	St. Landry	Ellender Family Medicine, APMC	LEE ELLENDER	20 - Physician (MD)	08 - Family Practice	2967 S Union St	Opelousas	LA	70570	NONE	2500	Y	Y	Y
4	St. Landry	Eric Amy MD	ERIC AMY	20 - Physician (MD)	02 - General Surgery	703 E Prudhomme Street	Opelousas	LA	70570	NONE				Y
4	St. Landry	Eric Chatman, MD	ERIC CHATMAN	20 - Physician (MD)	41 - Internal Medicine	1200 Hospital Drive, Suite 5	Opelousas	LA	70571	NONE	2500	Y	Y	Y
4	St. Landry	Fernando Alemany, MD	FERNANDO ALEMANY-LOPEZ	20 - Physician (MD)	41 - Internal Medicine	3975 I-49 South Service Rd Suite 200	Opelousas	LA	70570	NONE	2500	Y	Y	Y
4	ST. LANDRY	FLEUR DE LIS COMMUNITY HEALTH	ANGELA NEELY	78 - Nurse Practitioner	08 - Family Practice	376 MAIN STREET	CANKTON	LA	70584	NONE	1000	Y	Y	Y
4	ST. LANDRY	FLEUR DE LIS COMMUNITY HEALTH	GEORGETTE GUILLORY	78 - Nurse Practitioner	08 - Family Practice	376 MAIN STREET	CANKTON	LA	70584	NONE	1000	Y	Y	Y
4	ST. LANDRY	FLEUR DE LIS COMMUNITY HEALTH	JOHN CHARLES DUGAL	20 - Physician (MD)	08 - Family Practice	376 MAIN STREET	CANKTON	LA	70584	NONE	2000	Y	Y	Y
4	St. Landry	George S Bourgeois, MD APMC	GEORGE BOURGEOIS	20 - Physician (MD)	41 - Internal Medicine	519 E Prudhomme Street	Opelousas	LA	70570	NONE	2500	Y	Y	Y
4	St. Landry	John F Kempf MD APMC				1270 Attakapas Drive Suite 102	Opelousas	LA	70570	NONE				Y
4	St. Landry	Jose N Dorta, MD	JOSE DORTA	20 - Physician (MD)	16 - OB/GYN	1270 Attakapas Dr Ste 404	Opelousas	LA	70570	NONE	2500	Y	Y	Y
4	St. Landry	Kidney Consultants of Louisiana	JOHN HIGGINNONEAM	20 - Physician (MD)	39 - Nephrology	927 E Prudhomme Street	Opelousas	LA	70570-8240	NONE				Y
4	St. Landry	LA Jonction Rehabilitation and Therapy	GARY BORDELON	35 - Physical Therapist	Other	235 Canal Street	Arnaudville	LA	70512	NONE				Y
4	St. Landry	Louisiana Rehabilitation and Therapy	CHRISTINA FAUCHEUX	35 - Physical Therapist	Other	1270 Attakapas Drive Suite 501	Opelousas	LA	70570	NONE				Y
4	St. Landry	Luris Sanchez MD				828 Creswell Lane	Opelousas	LA	70570	NONE				Y
4	St. Landry	Moreau Physical Therapy	CHRISTINA FAUCHEUX	35 - Physical Therapist	Other		Opelousas	LA	70570	NONE				Y
4	St. Landry	Moreau Physical Therapy	JERRY CHAMBERLAIN	35 - Physical Therapist	Other		Opelousas	LA	70570	NONE				Y
4	St. Landry	Patrick Gillespie, MD					Washington	LA	70589	NONE				Y
4	St. Landry	Radiology Associates of Opelousas				539 E Prudhomme Street	Opelousas	LA	70570	NONE				Y
4	St. Landry	Salvador H. Vazquez, MD APMC					Opelousas	LA	70570	NONE				Y
4	St. Landry	Sunset Medical Clinic	RANDY DAIGLE	20 - Physician (MD)	08 - Family Practice		Sunset	LA	70584	NONE	2500	Y	Y	Y
4	St. Landry	Sunset Medical Clinic	ROBERT BURLET	20 - Physician (MD)	08 - Family Practice		Sunset	LA	70584	NONE	2500	Y	Y	Y
4	St. Landry	The Family Clinic	LAURA BRAHAM	20 - Physician (MD)	08 - Family Practice		Opelousas	LA	70570	NONE	2500	Y	Y	Y
4	St. Landry	The Family Clinic	MICHAEL BASILE	20 - Physician (MD)	08 - Family Practice		Opelousas	LA	70570	NONE	2500	Y	Y	Y
4	St. Landry	Thomas A Castille, MD, APMC	THOMAS CASTILLE	20 - Physician (MD)	02 - General Surgery		Opelousas	LA	70570	NONE				Y
4	St. Martin	Pediatric Group of Acadiana	Chirine Abou Turk	20 - Physician (MD)	37 - Pediatrics	1442 E. Bridge St, Bldg C	Breaux Bridge	La	70518	<18	2500	Y	Y	Y
4	St. Martin	Pediatric Group of Acadiana	Chirine Abou Turk	20 - Physician (MD)	37 - Pediatrics	1442 E. Bridge St, Bldg C	Breaux Bridge	La	70518	<18	*	Y	Y	Y

*** Denotes LOI Received After Mapping Deadline Therefore Not Included in GeoMap

* Denotes Cap Previously Reported

CHS-LA Proposed Provider Network

Region	Parish	Practice Name	Provider Name	Provider Code	Specialty Code	Address Street	Address City	Address State	Address ZIP	Age Restrictions	Cap (PCP's ONLY)	Accepting New Pts (PCP's Only)	Significant Traditional Provider	Signed LOI
4	St. Martin	St. Martinville Maternal-Child Care	Courtney Vice-Habetz	94 - Physician Assistant (PA)	16 - OB/GYN	1119 N. Main Street	St. Martinville	La	70582	NONE	1000	Y	Y	Y
4	St. Martin	St. Martinville Maternal-Child Care	Courtney Vice-Habetz	94 - Physician Assistant (PA)	16 - OB/GYN	1119 N. Main Street	St. Martinville	La	70582	NONE	*	Y	Y	Y
4	St. Martin	St. Martinville Maternal-Child Care	Fermin Blanco	20 - Physician (MD)	37 - Pediatrics	1119 N. Main Street	St. Martinville	La	70582	<18	2500	Y	Y	Y
4	St. Martin	St. Martinville Maternal-Child Care	Fermin Blanco	20 - Physician (MD)	37 - Pediatrics	1119 N. Main Street	St. Martinville	La	70582	<18	*	Y	Y	Y
4	St. Martin	St. Martinville Maternal-Child Care	Trent Fogleman	20 - Physician (MD)	16 - OB/GYN	1119 N. Main Street	St. Martinville	La	70582	NONE	2500	Y	Y	Y
4	St. Martin	St. Martinville Maternal-Child Care	Trent Fogleman	20 - Physician (MD)	16 - OB/GYN	1119 N. Main Street	St. Martinville	La	70582	NONE	*	Y	Y	Y
4	St. Martin	ST. MARTINVILLE PHYSICAL THERAPY					St. Martinville	LA	70582	NONE				Y
4	VERMILION	ABBEVILLE ANESTHESIA				118 NORTH HOSPITAL DRIVE	ABBEVILLE	LA	70510-4039	NONE				Y
4	VERMILION	ABBEVILLE GENERAL HOSPITAL				118 North Hospital drive	Abbeville	LA	70510-4039	NONE				Y
4	VERMILION	ABBEVILLE GENERAL HOSPITAL HB				118 North Hospital Drive	Abbeville	La	70510-4039	NONE				Y
4	VERMILION	ABBEVILLE GENERAL HOSPITAL-PSYCHIATRIC UNIT				118 North Hospital Drive	Abbeville	LA	70510-4039	>18				Y
4	VERMILION	ABBEVILLE PROFESSIONAL SERVICES				118 NORTH HOSPITAL DRIVE	ABBEVILLE	LA	70510-4039	NONE				Y
4	VERMILION	MAURICE COMMUNITY CARE CLINIC				207 MILTON ROAD	MAURICE	LA	70555-4448	NONE	3000			Y
4	Vermillion	Abbeville General Hospital Clinic- RHC	Adriadne Gauthier	20 - Physician (MD)	01 - General Practice	2419 Alonzo Street	Abbeville	La	70510	NONE	*	Y	Y	Y
4	Vermillion	Abbeville General Hospital Clinic- RHC	Adriadne Gauthier	20 - Physician (MD)	01 - General Practice	2419 Alonzo Street	Abbeville	La	70510	NONE	*	Y	Y	Y
4	Vermillion	Abbeville General Hospital Clinic- RHC	Cher Aymond	20 - Physician (MD)	01 - General Practice	2419 Alonzo Street	Abbeville	La	70510	NONE	*	Y	Y	Y
4	Vermillion	Abbeville General Hospital Clinic- RHC	Cher Aymond	20 - Physician (MD)	01 - General Practice	2419 Alonzo Street	Abbeville	La	70510	NONE	*	Y	Y	Y
4	Vermillion	Abbeville General Hospital Clinic- RHC	E. Renee Wittenmyer	94 - Physician Assistant (PA)	01 - General Practice	2419 Alonzo Street	Abbeville	La	70510	NONE	*	Y	Y	Y
4	Vermillion	Abbeville General Hospital Clinic- RHC	E. Renee Wittenmyer	94 - Physician Assistant (PA)	01 - General Practice	2419 Alonzo Street	Abbeville	La	70510	NONE	*	Y	Y	Y
4	Vermillion	Abbeville General Hospital Clinic- RHC	Gilbert Pellerin	20 - Physician (MD)	01 - General Practice	2419 Alonzo Street	Abbeville	La	70510	NONE	2500	Y	Y	Y
4	Vermillion	Abbeville General Hospital Clinic- RHC	Gilbert Pellerin	20 - Physician (MD)	01 - General Practice	2419 Alonzo Street	Abbeville	La	70510	NONE	*	Y	Y	Y
4	Vermillion	Abbeville General Hospital Clinic- RHC	Julie Ratliff	78 - Nurse Practitioner	01 - General Practice	2419 Alonzo Street	Abbeville	La	70510	NONE	*	Y	Y	Y
4	Vermillion	Abbeville General Hospital Clinic- RHC	Julie Ratliff	78 - Nurse Practitioner	01 - General Practice	2419 Alonzo Street	Abbeville	La	70510	NONE	*	Y	Y	Y
4	Vermillion	Abbeville General Hospital Clinic- RHC	Mandy Boudreaux	20 - Physician (MD)	01 - General Practice	2419 Alonzo Street	Abbeville	La	70510	NONE	*	Y	Y	Y
4	Vermillion	Abbeville General Hospital Clinic- RHC	Mandy Boudreaux	20 - Physician (MD)	01 - General Practice	2419 Alonzo Street	Abbeville	La	70510	NONE	*	Y	Y	Y
4	Vermillion	Abbeville General Hospital Clinic- RHC	Melissa Harrington	20 - Physician (MD)	01 - General Practice	2419 Alonzo Street	Abbeville	La	70510	NONE	*	Y	Y	Y
4	Vermillion	Abbeville General Hospital Clinic- RHC	Melissa Harrington	20 - Physician (MD)	01 - General Practice	2419 Alonzo Street	Abbeville	La	70510	NONE	*	Y	Y	Y
4	Vermillion	Advanced Medical Imaging				1310 West Seventh St	Kaplan	LA	70408	NONE				Y
4	VERMILLION	CHILDREN AND ADOLESCENT CLINIC	PADMINI GUPTA	20 - Physician (MD)	37-1A Pediatrics-Adolescent Medicine	323 ODEA,	ABBEVILLE	LA	70510-4052	<18	*	Y	Y	Y

*** Denotes LOI Received After Mapping Deadline Therefore Not Included in GeoMap

* Denotes Cap Previously Reported

CHS-LA Proposed Provider Network

Region	Parish	Practice Name	Provider Name	Provider Code	Specialty Code	Address Street	Address City	Address State	Address ZIP	Age Restrictions	Cap (PCP's ONLY)	Accepting New Pts (PCP's Only)	Significant Traditional Provider	Signed LOI
4	VERMILLION	CHILDREN AND ADOLESCENT CLINIC	PADMINI GUPTA	20 - Physician (MD)	37-1A Pediatrics-Adolescent Medicine	801 NORTH MONTGOMERY AVENUE,	KAPLAN	LA	70548-2007	<18	0	Y	Y	Y
4	Vermillion	Gardiner Center Health Clinic	Susan G. Florer	78 - Nurse Practitioner	08 - Family Practice	710 Fifth Street	Gueydan	La	70542	NONE	1000	Y	Y	Y
4	Vermillion	Gardiner Center Health Clinic	Susan G. Florer	78 - Nurse Practitioner	08 - Family Practice	710 Fifth Street	Gueydan	La	70542	NONE	*	Y	Y	Y
4	Vermillion	Maurice Community Care Clinic- RHC	Adriadne Gauthier	20 - Physician (MD)	01 - General Practice	207 Milton Rd	Maurice	La	70555	NONE	*	Y	Y	Y
4	Vermillion	Maurice Community Care Clinic- RHC	Adriadne Gauthier	20 - Physician (MD)	01 - General Practice	207 Milton Rd	Maurice	La	70555	NONE	2500	Y	Y	Y
4	Vermillion	Maurice Community Care Clinic- RHC	Cher Aymond	20 - Physician (MD)	01 - General Practice	207 Milton Rd	Maurice	La	70555	NONE	2500	Y	Y	Y
4	Vermillion	Maurice Community Care Clinic- RHC	Cher Aymond	20 - Physician (MD)	01 - General Practice	207 Milton Rd	Maurice	La	70555	NONE	*	Y	Y	Y
4	Vermillion	Maurice Community Care Clinic- RHC	E. Renee Wittenmyer	94 - Physician Assistant (PA)	01 - General Practice	207 Milton Rd	Maurice	La	70555	NONE	1000	Y	Y	Y
4	Vermillion	Maurice Community Care Clinic- RHC	E. Renee Wittenmyer	94 - Physician Assistant (PA)	01 - General Practice	207 Milton Rd	Maurice	La	70555	NONE	*	Y	Y	Y
4	Vermillion	Maurice Community Care Clinic- RHC	Julie Ratliff	78 - Nurse Practitioner	01 - General Practice	207 Milton Rd	Maurice	La	70555	NONE	1000	Y	Y	Y
4	Vermillion	Maurice Community Care Clinic- RHC	Julie Ratliff	78 - Nurse Practitioner	01 - General Practice	207 Milton Rd	Maurice	La	70555	NONE	*	Y	Y	Y
4	Vermillion	Maurice Community Care Clinic- RHC	Mandy Boudreaux	20 - Physician (MD)	01 - General Practice	207 Milton Rd	Maurice	La	70555	NONE	*	Y	Y	Y
4	Vermillion	Maurice Community Care Clinic- RHC	Mandy Boudreaux	20 - Physician (MD)	01 - General Practice	207 Milton Rd	Maurice	La	70555	NONE	2500	Y	Y	Y
4	Vermillion	Maurice Community Care Clinic- RHC	Melissa Harrington	20 - Physician (MD)	01 - General Practice	207 Milton Rd	Maurice	La	70555	NONE	*	Y	Y	Y
4	Vermillion	Maurice Community Care Clinic- RHC	Melissa Harrington	20 - Physician (MD)	01 - General Practice	207 Milton Rd	Maurice	La	70555	NONE	2500	Y	Y	Y
4	Vermillion	P Dale LeLeux, MD					Kaplan	LA	70548	NONE				Y
4	Vermillion	Pediatric Group of Acadiana	Budi Sugeng	20 - Physician (MD)	37 - Pediatrics	1049 W. Summers Drive	Abbeville	La	70510	<18	2500	Y	Y	Y
4	Vermillion	Pediatric Group of Acadiana	Budi Sugeng	20 - Physician (MD)	37 - Pediatrics	1049 W. Summers Drive	Abbeville	La	70510	<18	*	Y	Y	Y
4	Vermillion	PHYSICAL THERAPY PLUS OF VERMILION					Abbeville	LA	70510	NONE				Y
4	Vermillion	WHITNEY ATCHETEE PHYSICAL THERAPY	ALEXANDRA HEBERT	35 - Physical Therapist	Other	Suite 3	Kaplan	LA	70548	NONE				Y
4	Vermillion	WHITNEY ATCHETEE PHYSICAL THERAPY	WHITNEY ATCHETEE	35 - Physical Therapist	Other	Suite 3	Kaplan	LA	70548	NONE				Y
5	Calcasieu	Advanced Psychiatric Services				840 W Bayou Drive Suite B	Lake Charles	LA	70601	NONE				Y
5	Calcasieu	Calcasieu Spinal Care	DAVID DUHON	30 - Chiropractor	Other	2118 East Prim Lake Road	Lake Charles	LA	70601	NONE				Y
5	Calcasieu	Christus Medical Group Cardiology Associates				1605 Foster	Lake Charles	LA	70601	NONE				Y
5	Calcasieu	Endocrinology Center of Southwest LA LLC				2770 3rd Ave Suite 345	Lake Charles	LA	70601	NONE				Y
5	Calcasieu	Imperial Calcasieu Medical Group LLP	ALBERT CHINN	20 - Physician (MD)	29 - Pulmonary Diseases	501 Dr Michal Debakey Drive	Lake Charles	LA	70601	NONE				Y
5	Calcasieu	Imperial Calcasieu Medical Group LLP	CARL FASTABEND	20 - Physician (MD)	06 - Cardiovascular Disease	501 Dr Michal Debakey Drive	Lake Charles	LA	70601	NONE				Y
5	Calcasieu	Imperial Calcasieu Medical Group LLP	DAVID HEINEN	20 - Physician (MD)	08 - Family Practice	501 Dr Michal Debakey Drive	Lake Charles	LA	70601	NONE	2500	Y	Y	Y
5	Calcasieu	Imperial Calcasieu Medical Group LLP	GERALD BYRD	20 - Physician (MD) Group	10 - Gastroenterology	501 Dr Michal Debakey Drive	Lake Charles	LA	70601	NONE				Y

*** Denotes LOI Received After Mapping Deadline Therefore Not Included in GeoMap

* Denotes Cap Previously Reported

CHS-LA Proposed Provider Network

Region	Parish	Practice Name	Provider Name	Provider Code	Specialty Code	Address Street	Address City	Address State	Address ZIP	Age Restrictions	Cap (PCP's ONLY)	Accepting New Pts (PCP's Only)	Significant Traditional Provider	Signed LOI
5	Calcasieu	Imperial Calcasieu Medical Group LLP	JOHN DIGIGLIA	20 - Physician (MD)	08 - Family Practice	501 Dr Michal Debakey Drive	Lake Charles	LA	70601	NONE	2500	Y	Y	Y
5	Calcasieu	Imperial Calcasieu Medical Group LLP	JOHNNY BELENCHIA	20 - Physician (MD) Group	29 - Pulmonary Diseases	501 Dr Michal Debakey Drive	Lake Charles	LA	70601	NONE				Y
5	Calcasieu	Imperial Calcasieu Medical Group LLP	STEVEN HALE	20 - Physician (MD)	20 - Orthopedic Surgery	501 Dr Michal Debakey Drive	Lake Charles	LA	70601	NONE				Y
5	Calcasieu	IOWA THERAPY GROUP, LLC	DARYL ALBRO	35 - Physical Therapist	Other	702 E. Miller Street	Iowa	LA	70647	NONE				Y
5	Calcasieu	IOWA THERAPY GROUP, LLC	DOUGLAS ELTER	35 - Physical Therapist	Other	702 E. Miller Street	Iowa	LA	70647	NONE				Y
5	Calcasieu	IOWA THERAPY GROUP, LLC	MARILYN ARABIE	37 - Occupational Therapist	Other	702 E. Miller Street	Iowa	LA	70647	NONE				Y
5	Calcasieu	Lake Physical Therapy, LLC				1709 W Prien Lake Road Suite B	Lake Charles	LA	70601	NONE				Y
5	Calcasieu	Optimum Health Chiropractic					Lake Charles	LA	70605	NONE				Y
5	Calcasieu	QUALLS & CO.					Sulphur	LA	70663	NONE				Y
5	Calcasieu	SOUTHWEST LOUISIANA SPORTS & REHABILITATION CE	DARYL ALBRO	35 - Physical Therapist	Other		Lake Charles	LA	70605	NONE				Y
5	Calcasieu	The Kidney Clinic	ABDEL-RAOUF ABUSHAMAT	20 - Physician (MD)	39 - Nephrology	Suite 140	Lake Charles	LA	70601	NONE				Y
5	Jefferson Davis	Charles Dees, MD	CHARLES DEESE	30 - Chiropractor	Other	217 W Plaquemine Street	Jennings	LA	70546	NONE				Y
5	Jefferson Davis	F Hindelang III, MD	FLOYD HINDELANG III	20 - Physician (MD)	30 - Radiology	516 Trappey Drive	Jennings	LA	70546	NONE				Y
5	Jefferson Davis	Lake Arthur Health Clinic	Constance Darbonne	CFNP	08 - Family Practice	328 Kellogg Street	Lake Arthur	La	70549	NONE	1000	Y	Y	Y
5	Jefferson Davis	Lake Arthur Health Clinic	Constance Darbonne	CFNP	08 - Family Practice	328 Kellogg Street	Lake Arthur	La	70549	NONE	*	Y	Y	Y
5	Jefferson Davis	Lake Arthur Health Clinic	Tina Monlezun	DNP	01 - General Practice	328 Kellogg Street	Lake Arthur	La	70549	NONE	1000	Y	Y	Y
5	Jefferson Davis	Lake Arthur Health Clinic	Tina Monlezun	DNP	01 - General Practice	328 Kellogg Street	Lake Arthur	La	70549	NONE	*	Y	Y	Y
5	Jefferson Davis	Lam D Nguyen, MD				1322 Elton Rd Ste E	Jennings	LA	70546	NONE				Y
5	Jefferson Davis	Young Hee Kang, MD					Welsh	LA	70591	NONE				Y
6	Avoyelles	Avoyelles Physical Therapy Clinic				510 Cottonwood Street	Bunkie	LA	71322	NONE				Y
6	AVOYELLES	COUNTRY CLINIC	STEVE KUPLESKY	20 - Physician (MD)	08 - Family Practice	314 CHRISTINE LANE	SIMMESPORT	LA	71369	NONE	2500	Y	Y	Y
6	Avoyelles	The Therapy Center of Avoyelles, LLC					Marksville	LA	71351	NONE				Y
6	CONCORDIA	HUEY MOAK	HUEY MOAK	20 - Physician (MD)	08 - Family Practice	112 SERIO BOULEVARD,	FERRIDAY	LA	71334	NONE	382	Y	Y	Y
6	Concordia	Maurice J. Gremillion	Maurice J. Gremillion	20 - Physician (MD)	01 - General Practice	200 Serio Blvd.	Ferriday	La	71334	NONE	2500	Y	Y	Y
6	Concordia	Maurice J. Gremillion	Maurice J. Gremillion	20 - Physician (MD)	01 - General Practice	200 Serio Blvd.	Ferriday	La	71334	NONE	*	Y	Y	Y
6	Concordia	Natchez Pediatric Clinic	Danita R. weary	20 - Physician (MD)	37 - Pediatrics	136 Jefferson Davis Blvd, Suite A	Natchez	MS	39120	<18	2500	Y	Y	Y
6	Concordia	Natchez Pediatric Clinic	Danita R. weary	20 - Physician (MD)	37 - Pediatrics	136 Jefferson Davis Blvd, Suite A	Natchez	MS	39120	<18	*	Y	Y	Y
6	Concordia	Natchez Pediatric Clinic	Deana Mabry	78 - Nurse Practitioner	37 - Pediatrics	136 Jefferson Davis Blvd, Suite A	Natchez	MS	39120	<18	1000	Y	Y	Y
6	Concordia	Natchez Pediatric Clinic	Deana Mabry	78 - Nurse Practitioner	37 - Pediatrics	136 Jefferson Davis Blvd, Suite A	Natchez	MS	39120	<18	*	Y	Y	Y

***** Denotes LOI Received After Mapping Deadline Therefore Not Included in GeoMap**

*** Denotes Cap Previously Reported**

CHS-LA Proposed Provider Network

Region	Parish	Practice Name	Provider Name	Provider Code	Specialty Code	Address Street	Address City	Address State	Address ZIP	Age Restrictions	Cap (PCP's ONLY)	Accepting New Pts (PCP's Only)	Significant Traditional Provider	Signed LOI
6	Concordia	Natchez Pediatric Clinic	Jennifer V. Russ	20 - Physician (MD)	37 - Pediatrics	136 Jefferson Davis Blvd, Suite A	Natchez	MS	39120	<18	2500	Y	Y	Y
6	Concordia	Natchez Pediatric Clinic	Jennifer V. Russ	20 - Physician (MD)	37 - Pediatrics	136 Jefferson Davis Blvd, Suite A	Natchez	MS	39120	<18	*	Y	Y	Y
6	Concordia	Riverland Pediatric Clinic	Carrie Bonono	20 - Physician (MD)	37 - Pediatrics	1810 E.E. wallace Blvd	Ferriday	La	71334	<18	2500	Y	Y	Y
6	Concordia	Riverland Pediatric Clinic	Carrie Bonono	20 - Physician (MD)	37 - Pediatrics	1810 E.E. wallace Blvd	Ferriday	La	71334	<18	*	Y	Y	Y
6	Lafayette	Cancer Center of Acadiana at Lafayette GMC	MICHAEL CAIN	20 - Physician (MD)	41-2J Internal Medicine-Medical Oncology	1211 Coolidge Blvd Suite 100	Lafayette	LA	70503	NONE	2500	Y	Y	Y
6	Lafayette	Cancer Center of Acadiana at Lafayette GMC	PAULETTE BLANCHET	20 - Physician (MD)	41-2H Internal Medicine-Hematology	1211 Coolidge Blvd Suite 100	Lafayette	LA	70503	NONE	2500	Y	Y	Y
6	Lasalle	Chaudhry Clinic	RIAZ CHAUDHRY	20 - Physician (MD)	41 - Internal Medicine	11809 Hwy 84 W	Jena	LA	71371	NONE	2500	Y	Y	Y
6	Rapides	Alexandria Chiropractic Clinic	ROBERT BOISVERT	30 - Chiropractor	Other	5501 Coliseum Blvd	Alexandria	LA	71301	NONE				Y
6	Rapides	Alexandria Gastrointestinal Specialists LLC				3311 Prescott Road Suite 411	Alexandria	LA	71301	NONE				Y
6	Rapides	Alexandria Neurosurgical Clinic	GREGORY DOWD	20 - Physician (MD) Group	13 - Neurology	3704 North Blvd, Ste C	Alexandria	LA	71301	NONE				Y
6	Rapides	Alexandria Neurosurgical Clinic	HOWARD CULBERTSON	20 - Physician (MD)	13 - Neurology	3704 North Blvd, Ste C	Alexandria	LA	71301	NONE				Y
6	Rapides	Alexandria Neurosurgical Clinic	KATHRYN FELDER	94 - Physician Assistant (PA)	13 - Neurology	3704 North Blvd, Ste C	Alexandria	LA	71301	NONE				Y
6	Rapides	Alexandria Neurosurgical Clinic	MICHAEL DRERUP	20 - Physician (MD)	14 - Neurological Surgery	3704 North Blvd, Ste C	Alexandria	LA	71301	NONE				Y
6	Rapides	Alexandria Neurosurgical Clinic	ROBERT HARVEY	94 - Physician Assistant (PA)	13 - Neurology	3704 North Blvd, Ste C	Alexandria	LA	71301	NONE				Y
6	Rapides	Alexandria Neurosurgical Clinic	STEPHEN DOWNS	20 - Physician (MD)	08 - Family Practice	3704 North Blvd, Ste C	Alexandria	LA	71301	NONE	2500	Y	Y	Y
6	Rapides	Alexandria Oral Surgery Associates	DAVID CARLTON JR.	27 - Dentist	Other	1403 Peterman Drive	Alexandria	LA	71301	NONE				Y
6	Rapides	Alexandria Rheumatology				3349 Masonic Drive	Alexandria	LA	71301	NONE				Y
6	Rapides	Bashar D Saad,MD				201 4th St Suite 3d	Alexandria	LA	71301	NONE				Y
6	Rapides	Cenla Family Medical Center	CHRISTOHER FOTI	20 - Physician (MD)	08 - Family Practice	1610 WATER STREET,	Lecompte	LA	71346	NONE	3000	Y	Y	Y
6	Rapides	Central LA Imaging				3704 North Blvd Suite B	Alexandria	LA	71301	NONE				Y
6	Rapides	Christus St Frances Cabrini Hospital	GERALD FORET JR	20 - Physician (MD)	41 - Internal Medicine	3330 Masonic Dr Suite 2040	Alexandria	LA	71301	NONE	2500	Y	Y	Y
6	Rapides	Christus St Frances Cabrini Hospital	HAFEZ AL-HALAWANI	20 - Physician (MD)	Other	3330 Masonic Dr Suite 2040	Alexandria	LA	71301	NONE				Y
6	Rapides	Christus St Frances Cabrini Hospital	SHAWN DONELON	20 - Physician (MD)	41 - Internal Medicine	3330 Masonic Dr Suite 2040	Alexandria	LA	71301	NONE	2500	Y	Y	Y
6	Rapides	Fairdoth Chiropractic Clinic LLC	KELLY FAIRCLOTH	30 - Chiropractor	Other	3620 Bayou Rapides Rd	Alexandria	LA	71303	NONE				Y
6	Rapides	Family Medicine Center LA				2108 Texas Ave Suite 3080	Alexandria	LA	71301	NONE				Y
6	Rapides	Freedman Clinic	HARISHWAR AGARWAL	20 - Physician (MD)	39 - Nephrology	1337 Centre Court	Alexandria	LA	71301	NONE				Y
6	Rapides	Freedman Clinic	KENDALL FROM	20 - Physician (MD) Group	39 - Nephrology	1337 Centre Court	Alexandria	LA	71301	NONE				Y
6	Rapides	Freedman Clinic	ZACK BUCKALEW III	20 - Physician (MD)	41 - Internal Medicine	1337 Centre Court	Alexandria	LA	71301	NONE	2500	Y	Y	Y
6	Rapides	Freedman Memorial Cardiology LLC	BETH EUBANKS	78 - Nurse Practitioner	06 - Cardiovascular Disease	3311 Prescott Rd Suite 112	Alexandria	LA	71301	NONE				Y

*** Denotes LOI Received After Mapping Deadline Therefore Not Included in GeoMap

* Denotes Cap Previously Reported

CHS-LA Proposed Provider Network

Region	Parish	Practice Name	Provider Name	Provider Code	Specialty Code	Address Street	Address City	Address State	Address ZIP	Age Restrictions	Cap (PCP's ONLY)	Accepting New Pts (PCP's Only)	Significant Traditional Provider	Signed LOI
6	Rapides	Freedman Memorial Cardiology LLC	HENRY HANLEY	20 - Physician (MD) Group	06 - Cardiovascular Disease	3311 Prescott Rd Suite 112	Alexandria	LA	71301	NONE				Y
6	Rapides	Freedman Memorial Cardiology LLC	ROBERT FREEDMAN JR.	20 - Physician (MD)	06 - Cardiovascular Disease	3311 Prescott Rd Suite 112	Alexandria	LA	71301	NONE				Y
6	Rapides	Geoffrey Bergman DPM	GEOFFREY BERGMAN	32 - Podiatrist	Other	1406 Peterman Drive	Alexandria	LA	71301	NONE				Y
6	Rapides	Gerald Foret Jr. MD LLC	GERALD FORET JR	20 - Physician (MD)	41 - Internal Medicine	1804 Macarthur Drive Suite 400	Alexandria	LA	71315	NONE	*	Y	Y	Y
6	Rapides	Griffen Family Medical Clinic				145 Yorktown	Alexandria	LA	71301	NONE				Y
6	Rapides	Haissan N Bouz, MD	HAISSAM BOUZ	20 - Physician (MD)	16 - OB/GYN	3311 Prescott Rd, Ste 314	Alexandria	LA	71301	NONE	2500	Y	Y	Y
6	RAPIDES	HUEY P LONG MEDICAL CENTER	JOHNATHAN MAY	20 - Physician (MD)	16 - OB/GYN	2351 VANDENBERG DR. HUEY P LONG CLINIC	ALEXANDRIA	LA	71303	>18	0	Y	Y	Y
6	RAPIDES	HUEY P LONG MEDICAL CENTER	LILY YANG	20 - Physician (MD)	16 - OB/GYN	2351 VANDENBERG DR. HUEY P LONG CLINIC	ALEXANDRIA	LA	71303	>18	0	Y	Y	Y
6	Rapides	James T Pate MD AMC				4124 Jackson Street Ext	Alexandria	LA	71303	NONE				Y
6	Rapides	John S McCabe, MD				301 4th St Box 30150	Alexandria	LA	71301	NONE				Y
6	Rapides	Joseph A Badeaux III, MD	JOSEPH BADEAUX III	20 - Physician (MD)	04 - Otology, Laryngology, Rhinology (ENT)	2108 Texas Ave, Ste 3061	Alexandria	LA	71301	NONE				Y
6	Rapides	Judith B Nance, MD, LLC				1135 Expressway Dr Suite 200a	Pineville	LA	71360	NONE				Y
6	Rapides	LA Allergy & Asthma Specialists	BENJAMIN CLOSE	20 - Physician (MD)	03 - Allergy	201 Pecan Park Ave	Alexandria	LA	71301	NONE				Y
6	Rapides	LA Cardiovascular & Thoracic Institute	ROBERT DEWITT	20 - Physician (MD)	33 - Thoracic Surgery	3311 Prescott Rd, Ste 202	Alexandria	LA	71301	NONE				Y
6	Rapides	Lesley M Warshaw Jr, MD				2108 Texas Ave Suite 3061	Alexandria	LA	71301	NONE				Y
6	Rapides	LSUMC-S Family Practice Medical Center				821 Elliott Street	Alexandria	LA	71301	NONE				Y
6	Rapides	Maan Younes, MD				3311 Prescott Rd, Ste 318	Alexandria	LA	71301	NONE				Y
6	Rapides	Mid State Orthopaedic & Sports Medicine Center, Inc	BENJAMIN DRURY	20 - Physician (MD)	20 - Orthopedic Surgery	3351 Masonic Drive	Alexandria	LA	71301	NONE				Y
6	Rapides	Mid State Orthopaedic & Sports Medicine Center, Inc	JULIE EUBANKS	78 - Nurse Practitioner	20 - Orthopedic Surgery	3351 Masonic Drive	Alexandria	LA	71301	NONE				Y
6	Rapides	Mid State Orthopaedic & Sports Medicine Center, Inc	MARK DOBSON	20 - Physician (MD)	20 - Orthopedic Surgery	3351 Masonic Drive	Alexandria	LA	71301	NONE				Y
6	Rapides	Mid State Orthopaedic & Sports Medicine Center, Inc	MICHAEL BRUNET	20 - Physician (MD)	20 - Orthopedic Surgery	3351 Masonic Drive	Alexandria	LA	71301	NONE				Y
6	Rapides	Mid State Orthopaedic & Sports Medicine Center, Inc	PHILIP BACILLA JR	20 - Physician (MD)	20 - Orthopedic Surgery	3351 Masonic Drive	Alexandria	LA	71301	NONE				Y
6	Rapides	Mid State Orthopaedic & Sports Medicine Center, Inc	WILLIAM CRENSHAW	20 - Physician (MD)	20 - Orthopedic Surgery	3351 Masonic Drive	Alexandria	LA	71301	NONE				Y
6	Rapides	Miller Physical Therapy Services				3912 Parliament Dr	Alexandria	LA	71303	NONE				Y
6	Rapides	Minimally Invasive Image Guided Specialist	TIMOTHY DOZIER	20 - Physician (MD)	30 - Radiology	3704 North Blvd Suite 2	Alexandria	LA	71301	NONE				Y
6	Rapides	Minimally Invasive Image Guided Specialist	William Long			3704 North Blvd Suite 2	Alexandria	LA	71301	NONE				Y
6	Rapides	Nance and Wallace					Pineville	LA	71360	NONE				Y
6	Rapides	Neuromedical Clinic of Central LA	GONZALO HIDALGO	20 - Physician (MD)	13 - Neurology		Alexandria	LA	71301	NONE				Y
6	Rapides	OB-GYN Associates Inc					Alexandria	LA	71301	NONE				Y

*** Denotes LOI Received After Mapping Deadline Therefore Not Included in GeoMap

* Denotes Cap Previously Reported

CHS-LA Proposed Provider Network

Region	Parish	Practice Name	Provider Name	Provider Code	Specialty Code	Address Street	Address City	Address State	Address ZIP	Age Restrictions	Cap (PCP's ONLY)	Accepting New Pts (PCP's Only)	Significant Traditional Provider	Signed LOI
6	RAPIDES	PINEVILLE MEDICAL CENTER	NIRANJAN PATEL	20 - Physician (MD)	01 - General Practice	3113 HWY 28 EAST, SUITE 7	PINEVILLE	LA	71360-5758	NONE	2500	Y	Y	Y
6	Rapides	Pineville Medical Center	Niranjan S. Patel	20 - Physician (MD)	01 - General Practice	3113 Hwy 28 East, Suite E	Pineville	La	71360-5758	NONE	2500	Y	Y	Y
6	Rapides	Pineville Medical Center	Niranjan S. Patel	20 - Physician (MD)	01 - General Practice	3113 Hwy 28 East, Suite E	Pineville	La	71360-5758	NONE	*	Y	Y	Y
6	Rapides	Primary Care Specialists	GREGORY BEVELS	20 - Physician (MD)	08 - Family Practice	3802 PRESCOTT ROAD	Alexandria	LA	71301	NONE	76	N	Y	Y
6	Rapides	Primary Care Specialists	SHARIFA BAKER	20 - Physician (MD)	08 - Family Practice	3802 PRESCOTT ROAD	Alexandria	LA	71301	NONE	76	N	Y	Y
6	Rapides	Robert M Taylor, MD					Alexandria	LA	71301	NONE				Y
6	RAPIDES	WOODWORTH FAMILY MEDICINE INC	DAVID J GUILLOT	20 - Physician (MD)	08 - Family Practice	9372 HIGHWAY 165 SOUTH	WOODWORTH	LA	71485	NONE	2500	Y	Y	Y
6	RAPIDES	WOODWORTH FAMILY MEDICINE INC	KIMBERLY BOSTICK-FIELD	78 - Nurse Practitioner	08 - Family Practice	9372 HIGHWAY 165 SOUTH	WOODWORTH	LA	71485	NONE	1000	Y	Y	Y
6	Vernon	Allstar Pediatrics	Mirza Ashhab Beg	20 - Physician (MD)	37 - Pediatrics	935 Jerome Terrace	Leesville	La	71446	<18	2500	Y	Y	Y
6	Vernon	Allstar Pediatrics	Mirza Ashhab Beg	20 - Physician (MD)	37 - Pediatrics	935 Jerome Terrace	Leesville	La	71446	<18	*	Y	Y	Y
6	Vernon	Leesville Heart Center, PMC				1106a Port Arthur Terrace	Leesville	LA	71446	NONE				Y
6	Vernon	Leesville Surgical Clinic				1015 W Fertitta Blvd	Leesville	LA	71446	NONE				Y
6	Vernon	Pediatrics & Endocrinology Clinic of Leesville, LLC	Naila Imran Khateeb	20 - Physician (MD)	41-2E Internal Medicine-Endocrinology & Metabolism	1022 Port Arthur terrace	Leesville	La	71446	NONE	2500	Y	Y	Y
6	Vernon	Pediatrics & Endocrinology Clinic of Leesville, LLC	Naila Imran Khateeb	20 - Physician (MD)	41-2E Internal Medicine-Endocrinology & Metabolism	1022 Port Arthur terrace	Leesville	La	71446	NONE	*	Y	Y	Y
6	Vernon	W State Orthopedist & Sports Medicine					Leesville	LA	71446	NONE				Y
6	Vernon	Western Louisiana Internal Medicine					Leesville	LA	71446	NONE				Y
6	WINN	SHALOM CLINIC FOR CHILDREN (RHC) INC.	OLABISI OSHIKANLU	20 - Physician (MD)	37 - Pediatrics	609 WEST COURT ST, SUITE B	WINNFIELD	LA	71483	<18	2500	Y	Y	Y
6		Meena A Bakare	Meena A Bakare	20 - Physician (MD)	37 - Pediatrics	1008 6th Street	St. Mamou	La	70586	<18	2500	Y	Y	Y
6		Meena A Bakare	Meena A Bakare	20 - Physician (MD)	37 - Pediatrics	1008 6th Street	St. Mamou	La	70586	<18	*	Y	Y	Y
7	Bossier	TRI-STATE PHYSICAL THERAPY 1 INC.	LINDSAY CARADONNA	35 - Physical Therapist	Other		Bossier City	LA	71111	NONE				Y
7	Bossier	TRI-STATE PHYSICAL THERAPY 1 INC.	TIMOTHY HART	35 - Physical Therapist	Other		Bossier City	LA	71111	NONE				Y
7	Bossier	TRI-STATE PHYSICAL THERAPY 1 INC.	TRACY ZYTKOSKEE	35 - Physical Therapist	Other		Bossier City	LA	71111	NONE				Y
7	Caddo	Brewer Physical Therapy & Associates	ADAM BREWER	35 - Physical Therapist	Other	2015 Fairfield Avenue 2-b	Shreveport	LA	71104	NONE				Y
7	Caddo	Brewer Physical Therapy & Associates	AMANDA BREWER	35 - Physical Therapist	Other	2015 Fairfield Avenue 2-b	Shreveport	LA	71104	NONE				Y
7	Caddo	Helping Hands Physical Therapy LLC				385 Bert Kouns Suite 500	Shreveport	LA	71106	NONE				Y
7	Natchitoches	Guidroz Physical Therapy				132 East 5th Street	Natchitoches	LA	71457	NONE				Y
7	NATCHITOCHES	SHALOM CLINIC FOR CHILDREN	OLABISI OSHIKANLU	20 - Physician (MD)	37 - Pediatrics	405 BIENVILLE STREET,	NATCHITOCHES	LA	71457	<18	*	Y	Y	Y
7	Sabine	Broussard Physical Therapy Clinic LLC	KEITH BROUSSARD	35 - Physical Therapist	Other	295 Highland Drive	Many	LA	71449	NONE				Y
7	SABINE	SABINE MEDICAL ASSOCIATES INC.	HUSAM H SUKEREK	20 - Physician (MD)	37 - Pediatrics	210 HIGHLAND DRIVE	MANY	LA	71449	<18	2500	Y	Y	Y

*** Denotes LOI Received After Mapping Deadline Therefore Not Included in GeoMap

* Denotes Cap Previously Reported

CHS-LA Proposed Provider Network

Region	Parish	Practice Name	Provider Name	Provider Code	Specialty Code	Address Street	Address City	Address State	Address ZIP	Age Restrictions	Cap (PCP's ONLY)	Accepting New Pts (PCP's Only)	Significant Traditional Provider	Signed LOI
7	WEBSTER	NORTH WEBSTER MEDICAL CLINIC	KRISTEN P FRANKS	79 - Rural Health Clinic	Other	106 TRI-STATE DRIVE	SAREPTA	LA	71071	NONE				Y
7	WEBSTER	NORTH WEBSTER MEDICAL CLINIC	MARLA K SMITH	94 - Physician Assistant (PA)	Other	106 TRI-STATE DRIVE	SAREPTA	LA	71071	NONE				Y
7	WEBSTER	SMC/DOCTORS CLINIC	BRIAN A HEISE	20 - Physician (MD)	01 - General Practice	401 11TH N.E.	SPRINGHILL	LA	70546	NONE	*	Y	Y	Y
7	WEBSTER	SMC/DOCTORS CLINIC	DAVID W LAW	20 - Physician (MD)	01 - General Practice	401 11TH N.E.	SPRINGHILL	LA	70546	NONE	13500	Y	Y	Y
7	WEBSTER	SMC/DOCTORS CLINIC	JERRY W SESSIONS	20 - Physician (MD)	01 - General Practice	401 11TH N.E.	SPRINGHILL	LA	70546	NONE	*	Y	Y	Y
7	WEBSTER	SMC/DOCTORS CLINIC	KIMBERLY D PAIR	94 - Physician Assistant (PA)	Other	401 11TH N.E.	SPRINGHILL	LA	70546	NONE	13500			Y
7	WEBSTER	SMC/DOCTORS CLINIC	LEAMON G TORRENCE	20 - Physician (MD)	41 - Internal Medicine	401 11TH N.E.	SPRINGHILL	LA	70546	NONE	13500	Y	Y	Y
7	WEBSTER	SMC/DOCTORS CLINIC	MICHELLE L PARDUE	20 - Physician (MD)	01 - General Practice	401 11TH N.E.	SPRINGHILL	LA	70546	NONE	*	Y	Y	Y
7	WEBSTER	SPRINGHILL MEDICAL CENTER	BRIAN A HEISE	20 - Physician (MD)	01 - General Practice	2001 DOCTORS DRIVE	SPRINGHILL	LA	71075	NONE	2500	Y	Y	Y
7	WEBSTER	SPRINGHILL MEDICAL CENTER	DAVID W LAW	20 - Physician (MD)	01 - General Practice	2001 DOCTORS DRIVE	SPRINGHILL	LA	71075	NONE	2500	Y	Y	Y
7	WEBSTER	SPRINGHILL MEDICAL CENTER	JERRY W SESSIONS	20 - Physician (MD)	01 - General Practice	2001 DOCTORS DRIVE	SPRINGHILL	LA	71075	NONE	2500	Y	Y	Y
7	WEBSTER	SPRINGHILL MEDICAL CENTER	KIMBERLY D PAIR	94 - Physician Assistant (PA)	Other	2001 DOCTORS DRIVE	SPRINGHILL	LA	71075	NONE				Y
7	WEBSTER	SPRINGHILL MEDICAL CENTER	LEAMON G TORRENCE	20 - Physician (MD)	41 - Internal Medicine	2001 DOCTORS DRIVE	SPRINGHILL	LA	71075	NONE	*	Y	Y	Y
7	WEBSTER	SPRINGHILL MEDICAL CENTER	MARTIN C. BOZEMAN	20 - Physician (MD)	02 - General Surgery	2001 DOCTORS DRIVE	SPRINGHILL	LA	71075	NONE				Y
7	WEBSTER	SPRINGHILL MEDICAL CENTER	MICHELLE L PARDUE	20 - Physician (MD)	01 - General Practice	2001 DOCTORS DRIVE	SPRINGHILL	LA	71075	NONE	2500	Y	Y	Y
7	WEBSTER	SPRINGHILL MEDICAL CENTER	TOMMIE A CASSIDY	79 - Rural Health Clinic	Other	2001 DOCTORS DRIVE	SPRINGHILL	LA	71075	NONE				Y
8	Morehouse	DAN WOOD PT, INC	LESLYE BARNES	37 - Occupational Therapist	Other	3867 Bayou Acres Drive	Bastrop	LA	71220	NONE				Y
8	Morehouse	DAN WOOD PT, INC	NICHOLAS BUTLER	35 - Physical Therapist	Other	3867 Bayou Acres Drive	Bastrop	LA	71220	NONE				Y
8	Morehouse	DAN WOOD PT, INC	WILLIAM FREELAND	37 - Occupational Therapist	Other	3867 Bayou Acres Drive	Bastrop	LA	71220	NONE				Y
8	Ouachita	Ouachita Physical Therapy	BRENT BOARDMAN	35 - Physical Therapist	Other		Monroe	LA	71201	NONE				Y
8	Ouachita	Ouachita Physical Therapy	BRIAN ENLOW	35 - Physical Therapist	Other		Monroe	LA	71201	NONE				Y
8	Union	Union Clinic of Marion			01 - General Practice	3150 Taylor St	Marion	LA	71260	NONE	1000	Y	Y	Y
8	Union	Union General Hospital				901 James Ave	Farmerville	LA	71241	NONE				Y
8	Union	Union General Rural Health Clinic			01 - General Practice	1025 Marion Hwy	Farmerville	LA	71241	NONE	2000	Y	Y	Y
9	Livingston	Family Health of Louisiana, LLC				34870 La Highway 1019	Denham Spgs	LA	707060659	NONE				Y
9	Livingston	Family Health of Louisiana, LLC				8369 Florida Blvd Ste 8	Denham Spgs	LA	707267862	NONE				Y
9	Livingston	Family Medicine Llc, Riverside				12489 Home Port Dr Ste D	Maurepas	LA	70449	NONE				Y
9	Livingston	Health Quest Physical Therapy	AUDREY BRUNSON	35 - Physical Therapist	Other	35055 La Hwy 16 Suite 1-c	Denham Springs	LA	70706	NONE				Y
9	Livingston	Jannaiah Tripuraneni, MD, LLC				230 Veterans Boulevard Ste A	Denham Springs	LA	70726	NONE				Y

*** Denotes LOI Received After Mapping Deadline Therefore Not Included in GeoMap

* Denotes Cap Previously Reported

CHS-LA Proposed Provider Network

Region	Parish	Practice Name	Provider Name	Provider Code	Specialty Code	Address Street	Address City	Address State	Address ZIP	Age Restrictions	Cap (PCP's ONLY)	Accepting New Pts (PCP's Only)	Significant Traditional Provider	Signed LOI
9	Livingston	Linx Physical Therapy & Wellness Center	MELODY HARPER	35 - Physical Therapist	Other	18780 Hwy 22 Suite E	Maurepas	LA	70449	NONE				Y
9	Livingston	PHYSICIANS CHOICE PT OF LIVINGSTON	JOSHUA HUMPHREY	37 - Occupational Therapist	Other		Walker	LA	70785	NONE				Y
9	Livingston	PHYSICIANS CHOICE PT OF LIVINGSTON	JUANTA BUGGAGE	39 - Speech Therapist	Other		Walker	LA	70785	NONE				Y
9	Livingston	PHYSICIANS CHOICE PT OF LIVINGSTON	MELODY HARPER	35 - Physical Therapist	Other		Walker	LA	70785	NONE				Y
9	Livingston	PHYSICIANS CHOICE PT OF LIVINGSTON	TAMARA BAKER	37 - Occupational Therapist	Other		Walker	LA	70785	NONE				Y
9	Livingston	PHYSICIANS CHOICE PT OF LIVINGSTON	YONGQUIN CUI	37 - Occupational Therapist	Other		Walker	LA	70785	NONE				Y
9	Livingston	Rippel Chiropractic Clinic					Denham Springs	LA	70726	NONE				Y
9	Livingston	Riverside Family Medicine	JUSTIN BENNETT	78 - Nurse Practitioner	Other	Ste D	Maurepas	LA	70449	NONE				Y
9	Livingston	TED KEMP, MD					Denham Spgs	LA	70726-4722	NONE				Y
9	Livingston	Triton Healthcare, Inc	ALYCE BOWERS	35 - Physical Therapist	Other		Denham Springs	LA	70726	NONE				Y
9	Livingston	Triton Healthcare, Inc	ANGELA HOFFSTETTER	35 - Physical Therapist	Other		Denham Springs	LA	70726	NONE				Y
9	Livingston	Triton Healthcare, Inc	CHRISTY CIMO	37 - Occupational Therapist	Other		Denham Springs	LA	70726	NONE				Y
9	Livingston	Triton Healthcare, Inc	CLAIRE CASHIO	39 - Speech Therapist	Other		Denham Springs	LA	70726	NONE				Y
9	Livingston	Triton Healthcare, Inc	CRISTA CHESNUT	35 - Physical Therapist	Other		Denham Springs	LA	70726	NONE				Y
9	Livingston	Triton Healthcare, Inc	DANIEL BORDAGE	35 - Physical Therapist	Other		Denham Springs	LA	70726	NONE				Y
9	Livingston	Triton Healthcare, Inc	DIANE HULIN	35 - Physical Therapist	Other		Denham Springs	LA	70726	NONE				Y
9	Livingston	Triton Healthcare, Inc	ELIZABETH FIFE	35 - Physical Therapist	Other		Denham Springs	LA	70726	NONE				Y
9	Livingston	Triton Healthcare, Inc	KELLY BALLAY	35 - Physical Therapist	Other		Denham Springs	LA	70726	NONE				Y
9	Livingston	Triton Healthcare, Inc	MELISSA DUFRENE	35 - Physical Therapist	Other		Denham Springs	LA	70726	NONE				Y
9	Livingston	Triton Healthcare, Inc	ROCHE ARLOS	37 - Occupational Therapist	Other		Denham Springs	LA	70726	NONE				Y
9	ORLEANS	MERIDIAN HEALTHCARE SERVICES LLC				3737 GENERAL DE GAULLE DR	NEW ORLEANS	LA	70114-8205	>18				Y
9	ST TAMMANY	ACORN PEDIATRICS	ABIODEM Z BALOGUN	20 - Physician (MD)	37 - Pediatrics	1016 6TH AVE, SUITE A	PICAYUNE	MS	39466-3861	<18	2500	Y	Y	Y
9	St Tammany	Children's Medical Center	John E. williams	20 - Physician (MD)	37 - Pediatrics	71107 Hwy 21	Covington	La	70433	<18	2500	Y	Y	Y
9	St Tammany	Children's Medical Center	John E. williams	20 - Physician (MD)	37 - Pediatrics	71107 Hwy 21	Covington	La	70433	<18	*	Y	Y	Y
9	St Tammany	Children's Medical Center	Kristen F. Kenney	FNP	08 - Family Practice	71107 Hwy 21	Covington	La	70433	<18	*	Y	Y	Y
9	St Tammany	Children's Medical Center	Kristen F. Kenney	FNP	08 - Family Practice	71107 Hwy 21	Covington	La	70433	<18	1000	Y	Y	Y
9	St Tammany	Children's Medical Center	Sherri B. Casey	20 - Physician (MD)	37 - Pediatrics	71107 Hwy 21	Covington	La	70433	<18	2500	Y	Y	Y
9	St Tammany	Children's Medical Center	Sherri B. Casey	20 - Physician (MD)	37 - Pediatrics	71107 Hwy 21	Covington	La	70433	<18	*	Y	Y	Y
9	St Tammany	Children's Medical Center	William L. terral	20 - Physician (MD)	37 - Pediatrics	71107 Hwy 21	Covington	La	70433	<18	2500	Y	Y	Y

*** Denotes LOI Received After Mapping Deadline Therefore Not Included in GeoMap

* Denotes Cap Previously Reported

CHS-LA Proposed Provider Network

Region	Parish	Practice Name	Provider Name	Provider Code	Specialty Code	Address Street	Address City	Address State	Address ZIP	Age Restrictions	Cap (PCP's ONLY)	Accepting New Pts (PCP's Only)	Significant Traditional Provider	Signed LOI
9	St Tammany	Children's Medical Center	William L. terral	20 - Physician (MD)	37 - Pediatrics	71107 Hwy 21	Covington	La	70433	<18	*	Y	Y	Y
9	St Tammany	Helen Elizabeth Stevenson	Christina Heller Foret	CPNP	37 - Pediatrics	310 Gateway Drive, Suite B	Slidell	La	70461	<18	1000	Y	Y	Y
9	St Tammany	Helen Elizabeth Stevenson	Christina Heller Foret	CPNP	37 - Pediatrics	310 Gateway Drive, Suite B	Slidell	La	70461	<18	*	Y	Y	Y
9	St Tammany	Helen Elizabeth Stevenson	Helen Elizabeth stevenson	20 - Physician (MD)	37 - Pediatrics	310 Gateway Drive, Suite B	Slidell	La	70461	<18	2500	Y	Y	Y
9	St Tammany	Helen Elizabeth Stevenson	Helen Elizabeth stevenson	20 - Physician (MD)	37 - Pediatrics	310 Gateway Drive, Suite B	Slidell	La	70461	<18	*	Y	Y	Y
9	St Tammany	Helen Elizabeth Stevenson	Jennifer Hinrichsen Maraia	20 - Physician (MD)	37 - Pediatrics	310 Gateway Drive, Suite B	Slidell	La	70461	<18	2500	Y	Y	Y
9	St Tammany	Helen Elizabeth Stevenson	Jennifer Hinrichsen Maraia	20 - Physician (MD)	37 - Pediatrics	310 Gateway Drive, Suite B	Slidell	La	70461	<18	*	Y	Y	Y
9	St Tammany	Helen Elizabeth Stevenson	Nancy Chauvet Witcher	CPNP	37 - Pediatrics	310 Gateway Drive, Suite B	Slidell	La	70461	<18	*	Y	Y	Y
9	St Tammany	Helen Elizabeth Stevenson	Nancy Chauvet Witcher	CPNP	37 - Pediatrics	310 Gateway Drive, Suite B	Slidell	La	70461	<18	1000	Y	Y	Y
9	ST. TAMMANY	ANWANTBIR S. CHAWLA MD	ANWANT CHAWLA	20 - Physician (MD)	26 - Psychiatry	104 SMART PLACE	SLIDELL	LA	70461-2040	>18				Y
9	St. Tammany	Assoc Foot Surgeons	WILLIAM DABDOUB	32 - Podiatrist	Other	108 Smart Place Suite A	Slidell	LA	70458	NONE				Y
9	St. Tammany	Associated Surgical Specialist				804 Heavens Drive Suite 105	Mandeville	LA	70471	NONE				Y
9	St. Tammany	Bayou Footcare, LLC				105 Medical Center Dr Ste 302	Slidell	LA	70461	NONE				Y
9	ST. TAMMANY	BITARS SPECIALTY CLINIC LLC	CAMILLE BITAR	20 - Physician (MD)	37 - Pediatrics	2375 GAUSE BLVD.	SLIDELL	LA	70461-4142	<18	2500	Y	Y	Y
9	ST. TAMMANY	BITARS SPECIALTY CLINIC LLC	DONNA BRANTON	78 - Nurse Practitioner	01 - General Practice	2375 GAUSE BLVD.	SLIDELL	LA	70461-4142	>18	1000	Y	Y	Y
9	St. Tammany	Bruce S. Samuels, MD, LLC	GLENN HEDGEPETH	20 - Physician (MD) Group	10 - Gastroenterology	207 Highland Park Plaza	Covington	LA	70433	NONE				Y
9	St. Tammany	Cardio Thoracic Surgery	JOHN BREAUX	20 - Physician (MD)	06 - Cardiovascular Disease	64040 Hwy 434 Ste 100	Lacombe	LA	70445	NONE				Y
9	St. Tammany	Cardio Thoracic Surgery	LOUIS HEBERT	20 - Physician (MD)	33 - Thoracic Surgery	64040 Hwy 434 Ste 100	Lacombe	LA	70445	NONE				Y
9	ST. TAMMANY	CARDIOLOGY INSTITUTE INC	IGNATIUS THOMAS	20 - Physician (MD)	06 - Cardiovascular Disease	1051 GAUSE BLVD, SUITE 320	SLIDELL	LA	70458-2988	>18				Y
9	ST. TAMMANY	CARDIOLOGY INSTITUTE INC	IGNATIUS THOMAS	20 - Physician (MD)	06 - Cardiovascular Disease	1051 GAUSE BLVD, SUITE 320	SLIDELL	LA	70458-2988	>18				Y
9	ST. TAMMANY	CARDIOLOGY INSTITUTE INC	IGNATIUS THOMAS	20 - Physician (MD)	06 - Cardiovascular Disease	64040 HWY 434, STE 105	LACOMBE	LA	70445-3499	>18				Y
9	ST. TAMMANY	CARDIOLOGY INSTITUTE INC	IGNATIUS THOMAS	20 - Physician (MD)	06 - Cardiovascular Disease	64040 HWY 434, STE 105	LACOMBE	LA	70445-3499	>18				Y
9	ST. TAMMANY	CARDIOLOGY INSTITUTE INC	RATNAKAR PERNENKIL	20 - Physician (MD)	06 - Cardiovascular Disease	1051 GAUSE BLVD, SUITE 320	SLIDELL	LA	70458-2988	>18				Y
9	ST. TAMMANY	CARDIOLOGY INSTITUTE INC	RATNAKAR PERNENKIL	20 - Physician (MD)	06 - Cardiovascular Disease	1051 GAUSE BLVD, SUITE 320	SLIDELL	LA	70458-2988	>18				Y
9	ST. TAMMANY	CARDIOLOGY INSTITUTE INC	RATNAKAR PERNENKIL	20 - Physician (MD)	06 - Cardiovascular Disease	64040 HWY 434, STE 105	LACOMBE	LA	70445-3499	>18				Y
9	ST. TAMMANY	CARDIOLOGY INSTITUTE INC	RATNAKAR PERNENKIL	20 - Physician (MD)	06 - Cardiovascular Disease	64040 HWY 434, STE 105	LACOMBE	LA	70445-3499	>18				Y
9	ST. TAMMANY	CARDIOLOGY INSTITUTE INC	VASANTH K BETHALA	20 - Physician (MD)	06 - Cardiovascular Disease	1051 GAUSE BLVD, SUITE 320	SLIDELL	LA	70458-2988	>18				Y
9	ST. TAMMANY	CARDIOLOGY INSTITUTE INC	VASANTH K BETHALA	20 - Physician (MD)	06 - Cardiovascular Disease	64040 HWY 434, STE 105	LACOMBE	LA	70445-3499	>18				Y
9	ST. TAMMANY	CARDIOLOGY INSTITUTE INC	VASANTH K BETHALA	20 - Physician (MD)	06 - Cardiovascular Disease	1051 GAUSE BLVD, SUITE 320	SLIDELL	LA	70458-2988	>18				Y

*** Denotes LOI Received After Mapping Deadline Therefore Not Included in GeoMap

* Denotes Cap Previously Reported

CHS-LA Proposed Provider Network

Region	Parish	Practice Name	Provider Name	Provider Code	Specialty Code	Address Street	Address City	Address State	Address ZIP	Age Restrictions	Cap (PCP's ONLY)	Accepting New Pts (PCP's Only)	Significant Traditional Provider	Signed LOI
9	ST. TAMMANY	CARDIOLOGY INSTITUTE INC	VASANTH K BETHALA	20 - Physician (MD)	06 - Cardiovascular Disease	64040 HWY 434, STE 105	LACOMBE	LA	70445-3499	>18				Y
9	ST. TAMMANY	CARDIOLOGY INSTITUTE INC	VICTOR ECHENIQUE	20 - Physician (MD)	06 - Cardiovascular Disease	1051 GAUSE BLVD, SUITE 320	SLIDELL	LA	70458-2988	>18				Y
9	ST. TAMMANY	CARDIOLOGY INSTITUTE INC	VICTOR ECHENIQUE	20 - Physician (MD)	06 - Cardiovascular Disease	1051 GAUSE BLVD, SUITE 320	SLIDELL	LA	70458-2988	>18				Y
9	ST. TAMMANY	CARDIOLOGY INSTITUTE INC	VICTOR ECHENIQUE	20 - Physician (MD)	06 - Cardiovascular Disease	64040 HWY 434, STE 105	LACOMBE	LA	70445-3499	>18				Y
9	ST. TAMMANY	CARDIOLOGY INSTITUTE INC	VICTOR ECHENIQUE	20 - Physician (MD)	06 - Cardiovascular Disease	64040 HWY 434, STE 105	LACOMBE	LA	70445-3499	>18				Y
9	ST. TAMMANY	CARDIOLOGY INSTITUTE INC	WILLIAM J. LONG	20 - Physician (MD)	06 - Cardiovascular Disease	1051 GAUSE BLVD, SUITE 320	SLIDELL	LA	70458-2988	>18				Y
9	ST. TAMMANY	CARDIOLOGY INSTITUTE INC	WILLIAM J. LONG	20 - Physician (MD)	06 - Cardiovascular Disease	1051 GAUSE BLVD, SUITE 320	SLIDELL	LA	70458-2988	>18				Y
9	ST. TAMMANY	CARDIOLOGY INSTITUTE INC	WILLIAM J. LONG	20 - Physician (MD)	06 - Cardiovascular Disease	64040 HWY 434, STE 105	LACOMBE	LA	70445-3499	>18				Y
9	ST. TAMMANY	CARDIOLOGY INSTITUTE INC	WILLIAM J. LONG	20 - Physician (MD)	06 - Cardiovascular Disease	64040 HWY 434, STE 105	LACOMBE	LA	70445-3499	>18				Y
9	St. Tammany	Cardiovascular Assoc	ALI AMKIEH	20 - Physician (MD)	06 - Cardiovascular Disease	141 Lakeview Circle	Covington	LA	70433	>18				Y
9	ST. TAMMANY	CHILDREN'S INTERNATIONAL (site 001)	ANDREA PLAUCHE	78 - Nurse Practitioner	26 - Psychiatry	1430 LINDBERG DRIVE,	SLIDELL	LA	70458-8056	<18	*			Y
9	ST. TAMMANY	CHILDREN'S INTERNATIONAL (site 001)	CORNELL JEANSONNE	20 - Physician (MD)	37 - Pediatrics	1430 LINDBERG DRIVE,	SLIDELL	LA	70458-8056	<18	*	Y	Y	Y
9	ST. TAMMANY	CHILDREN'S INTERNATIONAL (site 001)	EDUARDO HERNANDEZ	20 - Physician (MD)	37-1L Pediatrics-Pediatric Pulmonology	1430 LINDBERG DRIVE,	SLIDELL	LA	70458-8056	<18	*	Y	Y	Y
9	ST. TAMMANY	CHILDREN'S INTERNATIONAL (site 001)	ELLA WILSON	78 - Nurse Practitioner	08 - Family Practice	1430 LINDBERG DRIVE,	SLIDELL	LA	70458-8056	NONE	*	Y	Y	Y
9	ST. TAMMANY	CHILDREN'S INTERNATIONAL (site 001)	I. S. VICTOR POW	20 - Physician (MD)	37-1G Pediatrics-Pediatric Endocrinology	1430 LINDBERG DRIVE,	SLIDELL	LA	70458-8056	<18	*	Y	Y	Y
9	ST. TAMMANY	CHILDREN'S INTERNATIONAL (site 001)	IRWIN COHEN	20 - Physician (MD)	37 - Pediatrics	1430 LINDBERG DRIVE,	SLIDELL	LA	70458-8056	<18	*	Y	Y	Y
9	ST. TAMMANY	CHILDREN'S INTERNATIONAL (site 001)	JANANI NARUMANCHI	20 - Physician (MD)	37 - Pediatrics	1430 LINDBERG DRIVE,	SLIDELL	LA	70458-8056	<18	*	Y	Y	Y
9	ST. TAMMANY	CHILDREN'S INTERNATIONAL (site 001)	KRISTI MOODY	78 - Nurse Practitioner	37 - Pediatrics	1430 LINDBERG DRIVE,	SLIDELL	LA	70458-8056	<18	*	Y	Y	Y
9	ST. TAMMANY	CHILDREN'S INTERNATIONAL (site 001)	REGINA DEMAS	78 - Nurse Practitioner	37 - Pediatrics	1430 LINDBERG DRIVE,	SLIDELL	LA	70458-8056	<18	*	Y	Y	Y
9	ST. TAMMANY	CHILDREN'S INTERNATIONAL (site 001)	STEPHEN CLAYCOMB	20 - Physician (MD)	37 - Pediatrics	1430 LINDBERG DRIVE,	SLIDELL	LA	70458-8056	<18	*	Y	Y	Y
9	ST. TAMMANY	CHILDREN'S INTERNATIONAL (site 003)	ANDREA PLAUCHE	78 - Nurse Practitioner	26 - Psychiatry	27350 HIGHWAY 190 WEST,	LACOMBE	LA	70445-6403	<18	*			Y
9	ST. TAMMANY	CHILDREN'S INTERNATIONAL (site 003)	CORNELL JEANSONNE	20 - Physician (MD)	37 - Pediatrics	27350 HIGHWAY 190 WEST,	LACOMBE	LA	70445-6403	<18	*	Y	Y	Y
9	ST. TAMMANY	CHILDREN'S INTERNATIONAL (site 003)	EDUARDO HERNANDEZ	20 - Physician (MD)	37-1L Pediatrics-Pediatric Pulmonology	27350 HIGHWAY 190 WEST,	LACOMBE	LA	70445-6403	<18	*	Y	Y	Y
9	ST. TAMMANY	CHILDREN'S INTERNATIONAL (site 003)	ELLA WILSON	78 - Nurse Practitioner	08 - Family Practice	27350 HIGHWAY 190 WEST,	LACOMBE	LA	70445-6403	NONE	*	Y	Y	Y
9	ST. TAMMANY	CHILDREN'S INTERNATIONAL (site 003)	I. S. VICTOR POW	20 - Physician (MD)	37-1G Pediatrics-Pediatric Endocrinology	27350 HIGHWAY 190 WEST,	LACOMBE	LA	70445-6403	<18	*	Y	Y	Y
9	ST. TAMMANY	CHILDREN'S INTERNATIONAL (site 003)	IRWIN COHEN	20 - Physician (MD)	37 - Pediatrics	27350 HIGHWAY 190 WEST,	LACOMBE	LA	70445-6403	<18	*	Y	Y	Y
9	ST. TAMMANY	CHILDREN'S INTERNATIONAL (site 003)	JANANI NARUMANCHI	20 - Physician (MD)	37 - Pediatrics	27350 HIGHWAY 190 WEST,	LACOMBE	LA	70445-6403	<18	*	Y	Y	Y
9	ST. TAMMANY	CHILDREN'S INTERNATIONAL (site 003)	KRISTI MOODY	78 - Nurse Practitioner	37 - Pediatrics	27350 HIGHWAY 190 WEST,	LACOMBE	LA	70445-6403	<18	*	Y	Y	Y
9	ST. TAMMANY	CHILDREN'S INTERNATIONAL (site 003)	REGINA DEMAS	78 - Nurse Practitioner	37 - Pediatrics	27350 HIGHWAY 190 WEST,	LACOMBE	LA	70445-6403	<18	*	Y	Y	Y

*** Denotes LOI Received After Mapping Deadline Therefore Not Included in GeoMap

* Denotes Cap Previously Reported

CHS-LA Proposed Provider Network

Region	Parish	Practice Name	Provider Name	Provider Code	Specialty Code	Address Street	Address City	Address State	Address ZIP	Age Restrictions	Cap (PCP's ONLY)	Accepting New Pts (PCP's Only)	Significant Traditional Provider	Signed LOI
9	ST. TAMMANY	CHILDREN'S INTERNATIONAL (site 003)	STEPHEN CLAYCOMB	20 - Physician (MD)	37 - Pediatrics	27350 HIGHWAY 190 WEST,	LACOMBE	LA	70445-6403	<18	*	Y	Y	Y
9	St. Tammany	CLINTON H SHARP III, MD				1051 Gause Blvd Suite 380	Slidell	LA	70458	NONE				Y
9	St. Tammany	Clinton L. Thomas, MD				985 Robert Blvd Ste 105	Slidell	LA	70458	NONE				Y
9	ST. TAMMANY	CRESCENT IMAGING LLC	BEATA SILVESTRI	20 - Physician (MD)	30 - Radiology	64030 HWY 434	LACOMBE	LA	70445-3456	NONE				Y
9	ST. TAMMANY	CRESCENT IMAGING LLC	DAVID D SILVESTRI	20 - Physician (MD)	30 - Radiology	64030 HWY 434	LACOMBE	LA	70445-3456	NONE				Y
9	ST. TAMMANY	CRESCENT IMAGING LLC	JAMES J SILVESTRI	20 - Physician (MD)	30 - Radiology	64030 HWY 434	LACOMBE	LA	70445-3456	NONE				Y
9	St. Tammany	Crispin G Bolisay, MD APMC	CRISPIN BOLISAY	20 - Physician (MD)	39 - Nephrology	105 Medical Center Dr Ste 304	Slidell	LA	70461	NONE				Y
9	St. Tammany	D. Srinivas, MD				1051 Gause Blvd Ste 290	Slidell	LA	70458	NONE				Y
9	St. Tammany	David L. Samuel, MD				233 St Anne Drive Suite 3	Mandeville	LA	70471	NONE				Y
9	St. Tammany	Elizabeth B White, MD				205 Highland Park Plaza	Covington	LA	70433	NONE				Y
9	St. Tammany	Fairway Medical Center	MICHAEL FRANCIS	20 - Physician (MD)	05 - Anesthesiology	67252 Industry Lane	Covington	LA	70433	NONE				Y
9	St. Tammany	Family Medical Billing of SMH-Dr Henry	MIYOSHI HENRY	20 - Physician (MD) Group	08 - Family Practice	1150 Robert Blvd Ste 100	Slidell	LA	70458	NONE	2500	Y	Y	Y
9	St. Tammany	FREDERICK L KEPPELL, MD PMC				1150 Robert Blvd Suite 100	Slidell	LA	70458	NONE				Y
9	St. Tammany	Gollamudi Reddy, MD				1051 Gause Blvd Ste 225	Slidell	LA	70458	NONE				Y
9	St. Tammany	Gulf Coast Pain Institute				1850 Gause Blvd Ste 201	Slidell	LA	70461	NONE				Y
9	St. Tammany	Gupta and Gupta, APMC				Highland Park Plaza, Ste 108	Convington	LA	70433	NONE				Y
9	St. Tammany	Hematology & Oncology Specialists	JAMES CARINDER	20 - Physician (MD)	41-2H Internal Medicine-Hematology	39 Starbush Cir	Covington	LA	70433	NONE	2500	Y	Y	Y
9	St. Tammany	Hematology & Oncology Specialists	MARCUS BLACK	20 - Physician (MD)	41-2H Internal Medicine-Hematology	39 Starbush Cir	Covington	LA	70433	NONE	2500	Y	Y	Y
9	St. Tammany	Hematology & Oncology Specialists	NAGARAJAN CHANDRASEKARAN	20 - Physician (MD)	41-2H Internal Medicine-Hematology	39 Starbush Cir	Covington	LA	70433	NONE	2500	Y	Y	Y
9	St. Tammany	Hematology & Oncology Specialists	SALVADOR CAPUTTO	20 - Physician (MD)	41-2H Internal Medicine-Hematology	39 Starbush Cir	Covington	LA	70433	NONE	2500	Y	Y	Y
9	St. Tammany	Hematology & Oncology Specialists	THOMAS COSGRIFF	20 - Physician (MD)	41-2J Internal Medicine-Medical Oncology	39 Starbush Cir	Covington	LA	70433	NONE	2500	Y	Y	Y
9	St. Tammany	IMG Physicians	JOHN DEPAULA	20 - Physician (MD) Group	41-2I Internal Medicine-Infectious Disease	1051 Gause Blvd Suite 280	Covington	LA	70433	NONE	2500	Y	Y	Y
9	St. Tammany	IMG Physicians	MICHAEL HILL	20 - Physician (MD)	41 - Internal Medicine	1051 Gause Blvd Suite 280	Covington	LA	70433	NONE	2500	Y	Y	Y
9	ST. TAMMANY	JAMES B DENNEY MD APMC	JAMES B DENNY	20 - Physician (MD)	26 - Psychiatry	609 BROWNSWITCH RD.	SLIDELL	LA	70458-1233	>16				Y
9	ST. TAMMANY	JAMES J BLOUNT III MD	JAMES J BLOUNT III	20 - Physician (MD)	16 - OB/GYN	517 FIFTH AVENUE	PICAYUNE	MS	39466-3203	NONE	2500	Y	Y	Y
9	St. Tammany	James L Bradford, Jr., MD	JAMES BRADFORD JR.	20 - Physician (MD)	04 - Otology, Laryngology, Rhinology (ENT)	804 Heavens Dr Suite 105	Mandeville	LA	70471	NONE				Y
9	St. Tammany	James M. Robinson, MD				180 Greenbriar Blvd	Covington	LA	70433	NONE				Y
9	St. Tammany	Joe E Johnson, MD				5001 Hwy 190 Ste A3	Covington	LA	70433	NONE				Y
9	ST. TAMMANY	JOHN GEORGE ROHEIM	JOHN GEORGE ROHEIM	20 - Physician (MD)	37 - Pediatrics	105 MEDICAL CENTER DRIVE, SUITE 202 A	SLIDELL	LA	70461-5538	<18	2500	Y	Y	Y

*** Denotes LOI Received After Mapping Deadline Therefore Not Included in GeoMap

* Denotes Cap Previously Reported

CHS-LA Proposed Provider Network

Region	Parish	Practice Name	Provider Name	Provider Code	Specialty Code	Address Street	Address City	Address State	Address ZIP	Age Restrictions	Cap (PCP's ONLY)	Accepting New Pts (PCP's Only)	Significant Traditional Provider	Signed LOI
9	St. Tammany	Jones Physical Therapy				389 Highway 21 403	Madisonville	LA	70447	NONE				Y
9	St. Tammany	Joseph Epps, MD	JOSEPH EPPS	20 - Physician (MD)	14 - Neurological Surgery	1051 Gause Blvd Suite 410	Slidell	LA	70458	NONE				Y
9	St. Tammany	LA Heart Center	BRUCE ITELD	20 - Physician (MD)	06 - Cardiovascular Disease	901 Gause Blvd 2nd Floor	Slidell	LA	70458	NONE				Y
9	St. Tammany	LA Heart Center	FRANK ARENA	20 - Physician (MD)	06 - Cardiovascular Disease	901 Gause Blvd 2nd Floor	Slidell	LA	70458	NONE				Y
9	St. Tammany	LA Heart Center	KEITH HICKEY	20 - Physician (MD)	06 - Cardiovascular Disease	901 Gause Blvd 2nd Floor	Slidell	LA	70458	NONE				Y
9	St. Tammany	LA Heart Center	MARC BERNSTEIN	20 - Physician (MD)	06 - Cardiovascular Disease	901 Gause Blvd 2nd Floor	Slidell	LA	70458	NONE				Y
9	St. Tammany	LA Heart Center	STEVEN BECNEL	94 - Physician Assistant (PA)	06 - Cardiovascular Disease	901 Gause Blvd 2nd Floor	Slidell	LA	70458	NONE				Y
9	St. Tammany	LA Heart HospitalProfessions Fee	MATTHEW HUDKINS	60 - Hospital	30 - Radiology	64030 Hwy 434	Lacombe	LA	70445	NONE				Y
9	St. Tammany	LA Heart HospitalProfessions Fee	VIKAS BHUSHAN	20 - Physician (MD) Group	30 - Radiology	64030 Hwy 434	Lacombe	LA	70445	NONE				Y
9	ST. TAMMANY	LGS MEDICAL SUPPLY, LLC				1040 OLD SPANISH TRAIL	SLIDELL	LA	70458-5008	NONE				Y
9	St. Tammany	Linda McElveen, LLC				85 Whisperwood Blvd Ste 2aa	Slidell	LA	70458	NONE				Y
9	St. Tammany	Louisiana Healthcare Associates, LLC				71207 Hwy 21	Covington	LA	70433	NONE				Y
9	St. Tammany	Metairie Institute-Comprehensive Health				231 St Ann Dr Ste 2	Mandeville	LA	70471	NONE				Y
9	St. Tammany	Neurology Clinic EMG & EEG Laboratory	ANASTASIA FISCHER	20 - Physician (MD)	13 - Neurology		Lacombe	LA	70445	NONE				Y
9	St. Tammany	Neurology Clinic EMG & EEG Laboratory	JAMES HOUSER	20 - Physician (MD)	13 - Neurology		Lacombe	LA	70445	NONE				Y
9	St. Tammany	Neurology Clinic EMG & EEG Laboratory	MICHAEL BECKER	20 - Physician (MD)	13 - Neurology		Lacombe	LA	70445	NONE				Y
9	St. Tammany	Neurology Clinic EMG & EEG Laboratory	MICHAEL FISCHER	20 - Physician (MD)	13 - Neurology		Lacombe	LA	70445	NONE				Y
9	St. Tammany	Neurology Clinic EMG & EEG Laboratory	MICHAEL HAPPEL	20 - Physician (MD)	13 - Neurology		Lacombe	LA	70445	NONE				Y
9	St. Tammany	Neurology Clinic EMG & EEG Laboratory	PATRICIA COOK	20 - Physician (MD)	13 - Neurology		Lacombe	LA	70445	NONE				Y
9	St. Tammany	Neurology Clinic EMG & EEG Laboratory	REX HOUSER	20 - Physician (MD)	13 - Neurology		Lacombe	LA	70445	NONE				Y
9	St. Tammany	Northlake Cardiology Associates, Inc	SAFEER AHMAD	20 - Physician (MD)	06 - Cardiovascular Disease	Suite 340	Slidell	LA	70458	NONE				Y
9	St. Tammany	Northlake Foot and Ankle, Inc					Mandeville	LA	70471	NONE				Y
9	St. Tammany	Northlake Gastroenterology Associates	DENNIS BOOTH	20 - Physician (MD) Group	10 - Gastroenterology		Covington	LA	70433	NONE				Y
9	St. Tammany	Northlake Gastroenterology Associates	RICHARD DRUDE JR.	20 - Physician (MD)	10 - Gastroenterology		Covington	LA	70433	NONE				Y
9	St. Tammany	Northlake Medicine and Wellness Ctr					Covington	LA	70433	NONE				Y
9	St. Tammany	Northlake Nephrology	CRISPIN BOLISAY	20 - Physician (MD)	39 - Nephrology		Covington	LA	70433	NONE				Y
9	St. Tammany	Northlake Physical Therapy and Rehab Services	ANN BOUCHER	37 - Occupational Therapist	Other		Covington	LA	70433	NONE				Y
9	St. Tammany	Northlake Physical Therapy and Rehab Services	BETH ALLBRITTON	35 - Physical Therapist	Other		Covington	LA	70433	NONE				Y
9	St. Tammany	Northlake Physical Therapy and Rehab Services	JAMES BARTHOLOMEW	35 - Physical Therapist	Other		Covington	LA	70433	NONE				Y

*** Denotes LOI Received After Mapping Deadline Therefore Not Included in GeoMap

* Denotes Cap Previously Reported

CHS-LA Proposed Provider Network

Region	Parish	Practice Name	Provider Name	Provider Code	Specialty Code	Address Street	Address City	Address State	Address ZIP	Age Restrictions	Cap (PCP's ONLY)	Accepting New Pts (PCP's Only)	Significant Traditional Provider	Signed LOI
9	St. Tammany	Northlake Surgical Associates, LTD	ANGELA BUONAGURA	20 - Physician (MD)	02 - General Surgery		Covington	LA	70433	NONE				Y
9	St. Tammany	Northlake Surgical Associates, LTD	LUDWIG HEINTZ	20 - Physician (MD)	02 - General Surgery		Covington	LA	70433	NONE				Y
9	St. Tammany	Northlake Surgical Associates, LTD	LUDWIG HEINTZ	20 - Physician (MD)	02 - General Surgery		Covington	LA	70433	NONE				Y
9	St. Tammany	Northlake Surgical Associates, LTD	MARK DOMINGUEZ	20 - Physician (MD)	02 - General Surgery		Covington	LA	70433	NONE				Y
9	St. Tammany	Northlake Surgical Associates, LTD	MICHAEL CARPENTER	20 - Physician (MD)	02 - General Surgery		Covington	LA	70433	NONE				Y
9	St. Tammany	Northshore Allergy and Immunology					Mandeville	LA	70471	NONE				Y
9	St. Tammany	Northshore Dermatology Associates					Covington	LA	70433	NONE				Y
9	St. Tammany	Northshore Family Medical Center	MICHAEL CASEY	20 - Physician (MD)	08 - Family Practice		Slidell	LA	70458	NONE	2500	Y	Y	Y
9	St. Tammany	Northshore Plastic Surgery	BENJAMIN BOUDREAUX	20 - Physician (MD)	24 - Plastic Surgery		Mandeville	LA	70471	NONE				Y
9	St. Tammany	Orthopaedic Clinic of Mandeville	RODERICK CHANDLER JR.	20 - Physician (MD)	20 - Orthopedic Surgery		Mandeville	LA	70471	NONE				Y
9	St. Tammany	Pedro Serrant MD					Slidell	LA	70461	NONE				Y
9	St. Tammany	Pontchartrain Sleep Medicine, LLC	LAUREN DAVIS	20 - Physician (MD)	Other	1323 S Tyler St Ste 105	Covington	LA	70433-2338	NONE				Y
9	St. Tammany	Primary Care Billing of SMH					Slidell	LA	70458	NONE				Y
9	St. Tammany	Robert J Beck, MD	ROBERT BECK	20 - Physician (MD)	Other		Slidell	LA	70461	NONE				Y
9	St. Tammany	Robert Shafor, MD					Slidell	LA	70458	NONE				Y
9	St. Tammany	Ronald Kluchin, MD, APMC					Mandeville	LA	70471	NONE				Y
9	St. Tammany	ROWLAND-DUFFOUR CLINIC	RORY DUFFOUR	20 - Physician (MD)	08 - Family Practice		Slidell	LA	70460	NONE	2500	Y	Y	Y
9	St. Tammany	Schuller, MD and Dale, MD. LLC	DENNIS DALE	20 - Physician (MD) Group	29 - Pulmonary Diseases		Slidell	LA	70461	NONE				Y
9	St. Tammany	SLIDELL FAMILY MEDICINE					Slidell	LA	70458	NONE				Y
9	St. Tammany	Slidell Internal Medicine Clinic					Slidell	LA	70461	NONE				Y
9	ST. TAMMANY	SLIDELL INTERNAL MEDICINE CLINIC LLC	ALLAN LARANA	20 - Physician (MD)	41 - Internal Medicine	105 MEDICAL CENTER DRIVE, SUITE 301	SLIDELL	LA	70461-5539	NONE	1392	N	Y	Y
9	St. Tammany	Southern Pines Family Medical Center, LLC	GLENN BUTT	20 - Physician (MD)	41 - Internal Medicine		Pearl River	LA	70452	NONE	2500	Y	Y	Y
9	St. Tammany	Srinivas S. Ganji, MD					Covington	LA	70733	NONE				Y
9	St. Tammany	St Tammany Heart & Vascular Institute	FARHAD ADULI	20 - Physician (MD)	06 - Cardiovascular Disease	Suite 109	Covington	LA	70433	NONE				Y
9	ST. TAMMANY	ST. TAMMANY COMMUNITY HEALTH CENTER	BAHRAM SADEGHPOUR	20 - Physician (MD)	37 - Pediatrics	1340 14TH STREET,	SLIDELL	LA	70458-2944	<18	*	Y	Y	Y
9	ST. TAMMANY	ST. TAMMANY COMMUNITY HEALTH CENTER	ERICK HUARCAYA	20 - Physician (MD)	08 - Family Practice	1340 14TH STREET,	SLIDELL	LA	70458-2944	NONE	*	Y	Y	Y
9	ST. TAMMANY	ST. TAMMANY COMMUNITY HEALTH CENTER	JANE BELL- PITTS	78 - Nurse Practitioner	08 - Family Practice	1340 14TH STREET,	SLIDELL	LA	70458-2944	NONE	1000	Y	Y	Y
9	ST. TAMMANY	ST. TAMMANY COMMUNITY HEALTH CENTER	KEVIN O JOSEPH	20 - Physician (MD)	08 - Family Practice	1340 14TH STREET,	SLIDELL	LA	70458-2944	NONE	*	Y	Y	Y
9	ST. TAMMANY	ST. TAMMANY COMMUNITY HEALTH CENTER	MADHURI D DIXIT	20 - Physician (MD)	37 - Pediatrics	1340 14TH STREET,	SLIDELL	LA	70458-2944	<18	2500	Y	Y	Y

*** Denotes LOI Received After Mapping Deadline Therefore Not Included in GeoMap

* Denotes Cap Previously Reported

CHS-LA Proposed Provider Network

Region	Parish	Practice Name	Provider Name	Provider Code	Specialty Code	Address Street	Address City	Address State	Address ZIP	Age Restrictions	Cap (PCP's ONLY)	Accepting New Pts (PCP's Only)	Significant Traditional Provider	Signed LOI
9	ST. TAMMANY	ST. TAMMANY COMMUNITY HEALTH CENTER	MOHAMMED HADI	20 - Physician (MD)	08 - Family Practice	1340 14TH STREET,	SLIDELL	LA	70458-2944	NONE	*	Y	Y	Y
9	ST. TAMMANY	ST. TAMMANY COMMUNITY HEALTH CENTER	MOUSTAFA NACHABE	20 - Physician (MD)	37 - Pediatrics	1340 14TH STREET,	SLIDELL	LA	70458-2944	<18	*	Y	Y	Y
9	ST. TAMMANY	ST. TAMMANY COMMUNITY HEALTH CENTER	SUDHA MARDIA	20 - Physician (MD)	08 - Family Practice	1340 14TH STREET,	SLIDELL	LA	70458-2944	NONE	*	Y	Y	Y
9	St. Tammany	Surgical Specialists of Louisiana	CARSON CUNNINGHAM	20 - Physician (MD)	02 - General Surgery		Covington	LA	70433	NONE				Y
9	St. Tammany	Surgical Specialists of Louisiana	UYEN CHU	20 - Physician (MD)	02 - General Surgery		Covington	LA	70433	NONE				Y
9	St. Tammany	The North Institute	GAGE BANKS	35 - Physical Therapist	Other		Lacombe	LA	70445	NONE				Y
9	St. Tammany	The North Institute	LAURA BANKS	35 - Physical Therapist	Other		Lacombe	LA	70445	NONE				Y
9	St. Tammany	The North Institute	MICHAEL BENINATO	94 - Physician Assistant (PA)	Other		Lacombe	LA	70445	NONE				Y
9	St. Tammany	The Urology Center	MAHMOUND DAFTARY	20 - Physician (MD)	34 - Urology		Slidell	LA	70458	NONE				Y
9	St. Tammany	Ulrich A Starke, MD					Covington	LA	70433	NONE				Y
9	St. Tammany	Venous and Arterial Surgery Clinic	GEORGE BARNES	20 - Physician (MD)	33 - Thoracic Surgery		Covington	LA	70433	NONE				Y
9	St. Tammany	WELLNESSWORKS	DEANNA BECKWITH	35 - Physical Therapist	Other		Slidell	LA	70461	NONE				Y
9	St. Tammany	WELLNESSWORKS	SALLY BURK	35 - Physical Therapist	Other		Slidell	LA	70461	NONE				Y
9	St. Tammany	WELLNESSWORKS	TIFFANY HIGGINS	35 - Physical Therapist	Other		Slidell	LA	70461	NONE				Y
9	St. Tammany	WELLNESSWORKS	VINCENT CHESHIRE	35 - Physical Therapist	Other		Slidell	LA	70461	NONE				Y
9	St. Tammany	Women's Cancer Care	LISA ASHTON	20 - Physician (MD)	16-3B OB/GYN - Gynecologic Oncology		Covington	LA	70433	NONE	2500	Y	Y	Y
9	St. Tammany	Women's Cancer Care	PATRICIA BRALY	20 - Physician (MD)	16-3B OB/GYN - Gynecologic Oncology		Covington	LA	70433	NONE	2500	Y	Y	Y
9	ST.TAMMANY	TULANE UNIVERSITY MEDICAL GROUP	ABIGAIL CHAFFIN	20 - Physician (MD)	24 - Plastic Surgery	2250 GAUSE BLVD STE 200	SLIDELL	LA	70458-4235	NONE				Y
9	ST.TAMMANY	TULANE UNIVERSITY MEDICAL GROUP	ABIGAIL CHAFFIN	20 - Physician (MD)	24 - Plastic Surgery	2250 GAUSE BLVD STE 200	SLIDELL	LA	70458-4235	NONE				Y
9	ST.TAMMANY	TULANE UNIVERSITY MEDICAL GROUP	ABIGAIL CHAFFIN	20 - Physician (MD)	24 - Plastic Surgery	71211 HWY 21 STE B	COVINGTON	LA	70433-7121	>18				Y
9	ST.TAMMANY	TULANE UNIVERSITY MEDICAL GROUP	ABIGAIL CHAFFIN	20 - Physician (MD)	24 - Plastic Surgery	71211 HWY 21 STE B	COVINGTON	LA	70433-7121	>18				Y
9	ST.TAMMANY	TULANE UNIVERSITY MEDICAL GROUP	ABIGAIL CHAFFIN	20 - Physician (MD)	24 - Plastic Surgery	71211 HWY 21 STE A	COVINGTON	LA	70433-7121	>18				Y
9	ST.TAMMANY	TULANE UNIVERSITY MEDICAL GROUP	ABIGAIL CHAFFIN	20 - Physician (MD)	24 - Plastic Surgery	71211 HWY 21 STE A	COVINGTON	LA	70433-7121	>18				Y
9	ST.TAMMANY	TULANE UNIVERSITY MEDICAL GROUP	ADITYA NADAMPALLI	20 - Physician (MD)	41 - Internal Medicine	2250 GAUSE BLVD STE 200	SLIDELL	LA	70458-4235	NONE	*	Y	Y	Y
9	ST.TAMMANY	TULANE UNIVERSITY MEDICAL GROUP	ADITYA NADAMPALLI	20 - Physician (MD)	41 - Internal Medicine	71211 HWY 21 STE B	COVINGTON	LA	70433-7121	>18	*	Y	Y	Y
9	ST.TAMMANY	TULANE UNIVERSITY MEDICAL GROUP	ADITYA NADAMPALLI	20 - Physician (MD)	41 - Internal Medicine	71211 HWY 21 STE A	COVINGTON	LA	70433-7121	>18	*	Y	Y	Y
9	ST.TAMMANY	TULANE UNIVERSITY MEDICAL GROUP	ALAN LEWIS	20 - Physician (MD)	07 - Dermatology	2250 GAUSE BLVD STE 200	SLIDELL	LA	70458-4235	NONE				Y
9	ST.TAMMANY	TULANE UNIVERSITY MEDICAL GROUP	ALAN LEWIS	20 - Physician (MD)	07 - Dermatology	2250 GAUSE BLVD STE 200	SLIDELL	LA	70458-4235	NONE				Y
9	ST.TAMMANY	TULANE UNIVERSITY MEDICAL GROUP	ALAN LEWIS	20 - Physician (MD)	07 - Dermatology	71211 HWY 21 STE B	COVINGTON	LA	70433-7121	>18				Y

*** Denotes LOI Received After Mapping Deadline Therefore Not Included in GeoMap

* Denotes Cap Previously Reported

CHS-LA Proposed Provider Network

Region	Parish	Practice Name	Provider Name	Provider Code	Specialty Code	Address Street	Address City	Address State	Address ZIP	Age Restrictions	Cap (PCP's ONLY)	Accepting New Pts (PCP's Only)	Significant Traditional Provider	Signed LOI
9	ST.TAMMANY	TULANE UNIVERSITY MEDICAL GROUP	ALAN LEWIS	20 - Physician (MD)	07 - Dermatology	71211 HWY 21 STE B	COVINGTON	LA	70433-7121	>18				Y
9	ST.TAMMANY	TULANE UNIVERSITY MEDICAL GROUP	ALAN LEWIS	20 - Physician (MD)	07 - Dermatology	71211 HWY 21 STE A	COVINGTON	LA	70433-7121	>18				Y
9	ST.TAMMANY	TULANE UNIVERSITY MEDICAL GROUP	ALAN LEWIS	20 - Physician (MD)	07 - Dermatology	71211 HWY 21 STE A	COVINGTON	LA	70433-7121	>18				Y
9	ST.TAMMANY	TULANE UNIVERSITY MEDICAL GROUP	ALEGRA VENDITTO	20 - Physician (MD)	41 - Internal Medicine	2250 GAUSE BLVD STE 200	SLIDELL	LA	70458-4235	NONE	*	Y	Y	Y
9	ST.TAMMANY	TULANE UNIVERSITY MEDICAL GROUP	ALEGRA VENDITTO	20 - Physician (MD)	41 - Internal Medicine	71211 HWY 21 STE B	COVINGTON	LA	70433-7121	>18	*	Y	Y	Y
9	ST.TAMMANY	TULANE UNIVERSITY MEDICAL GROUP	ALEGRA VENDITTO	20 - Physician (MD)	41 - Internal Medicine	71211 HWY 21 STE A	COVINGTON	LA	70433-7121	>18	*	Y	Y	Y
9	ST.TAMMANY	TULANE UNIVERSITY MEDICAL GROUP	ALICIA WALLACE STEVENS	20 - Physician (MD)	37 - Pediatrics	2250 GAUSE BLVD STE 200	SLIDELL	LA	70458-4235	<18	*	Y	Y	Y
9	ST.TAMMANY	TULANE UNIVERSITY MEDICAL GROUP	ALICIA WALLACE STEVENS	20 - Physician (MD)	37 - Pediatrics	71211 HWY 21 STE B	COVINGTON	LA	70433-7121	<18	*	Y	Y	Y
9	ST.TAMMANY	TULANE UNIVERSITY MEDICAL GROUP	ALICIA WALLACE STEVENS	20 - Physician (MD)	37 - Pediatrics	71211 HWY 21 STE A	COVINGTON	LA	70433-7121	<18	*	Y	Y	Y
9	ST.TAMMANY	TULANE UNIVERSITY MEDICAL GROUP	ALINA FOTINO	20 - Physician (MD)	41 - Internal Medicine	2250 GAUSE BLVD STE 200	SLIDELL	LA	70458-4235	NONE	*	Y	Y	Y
9	ST.TAMMANY	TULANE UNIVERSITY MEDICAL GROUP	ALINA FOTINO	20 - Physician (MD)	41 - Internal Medicine	71211 HWY 21 STE B	COVINGTON	LA	70433-7121	>18	*	Y	Y	Y
9	ST.TAMMANY	TULANE UNIVERSITY MEDICAL GROUP	ALINA FOTINO	20 - Physician (MD)	41 - Internal Medicine	71211 HWY 21 STE A	COVINGTON	LA	70433-7121	>18	*	Y	Y	Y
9	ST.TAMMANY	TULANE UNIVERSITY MEDICAL GROUP	ALINA OLTEANU	20 - Physician (MD)	37 - Pediatrics	2250 GAUSE BLVD STE 200	SLIDELL	LA	70458-4235	<18	*	Y	Y	Y
9	ST.TAMMANY	TULANE UNIVERSITY MEDICAL GROUP	ALINA OLTEANU	20 - Physician (MD)	37 - Pediatrics	71211 HWY 21 STE B	COVINGTON	LA	70433-7121	<18	*	Y	Y	Y
9	ST.TAMMANY	TULANE UNIVERSITY MEDICAL GROUP	ALINA OLTEANU	20 - Physician (MD)	37 - Pediatrics	71211 HWY 21 STE A	COVINGTON	LA	70433-7121	<18	*	Y	Y	Y
9	ST.TAMMANY	TULANE UNIVERSITY MEDICAL GROUP	ALTON SARTOR	20 - Physician (MD)	41-2J Internal Medicine-Medical Oncology	2250 GAUSE BLVD STE 200	SLIDELL	LA	70458-4235	NONE	*	Y	Y	Y
9	ST.TAMMANY	TULANE UNIVERSITY MEDICAL GROUP	ALTON SARTOR	20 - Physician (MD)	41-2J Internal Medicine-Medical Oncology	71211 HWY 21 STE B	COVINGTON	LA	70433-7121	>18	*	Y	Y	Y
9	ST.TAMMANY	TULANE UNIVERSITY MEDICAL GROUP	ALTON SARTOR	20 - Physician (MD)	41-2J Internal Medicine-Medical Oncology	71211 HWY 21 STE A	COVINGTON	LA	70433-7121	>18	*	Y	Y	Y
9	ST.TAMMANY	TULANE UNIVERSITY MEDICAL GROUP	ALUN WANG	20 - Physician (MD)	22 - Pathology	2250 GAUSE BLVD STE 200	SLIDELL	LA	70458-4235	NONE				Y
9	ST.TAMMANY	TULANE UNIVERSITY MEDICAL GROUP	ALUN WANG	20 - Physician (MD)	22 - Pathology	71211 HWY 21 STE B	COVINGTON	LA	70433-7121	>18				Y
9	ST.TAMMANY	TULANE UNIVERSITY MEDICAL GROUP	ALUN WANG	20 - Physician (MD)	22 - Pathology	71211 HWY 21 STE A	COVINGTON	LA	70433-7121	>18				Y
9	ST.TAMMANY	TULANE UNIVERSITY MEDICAL GROUP	AMNA KHAN	20 - Physician (MD)	41-2E Internal Medicine-Endocrinology & Metabolism	2250 GAUSE BLVD STE 200	SLIDELL	LA	70458-4235	NONE	*	Y	Y	Y
9	ST.TAMMANY	TULANE UNIVERSITY MEDICAL GROUP	AMNA KHAN	20 - Physician (MD)	41-2E Internal Medicine-Endocrinology & Metabolism	71211 HWY 21 STE B	COVINGTON	LA	70433-7121	>18	*	Y	Y	Y
9	ST.TAMMANY	TULANE UNIVERSITY MEDICAL GROUP	AMNA KHAN	20 - Physician (MD)	41-2E Internal Medicine-Endocrinology & Metabolism	71211 HWY 21 STE A	COVINGTON	LA	70433-7121	>18	*	Y	Y	Y
9	ST.TAMMANY	TULANE UNIVERSITY MEDICAL GROUP	ANAND IRIMPEN	20 - Physician (MD)	06 - Cardiovascular Disease	2250 GAUSE BLVD STE 200	SLIDELL	LA	70458-4235	NONE				Y
9	ST.TAMMANY	TULANE UNIVERSITY MEDICAL GROUP	ANAND IRIMPEN	20 - Physician (MD)	06 - Cardiovascular Disease	71211 HWY 21 STE B	COVINGTON	LA	70433-7121	>18				Y
9	ST.TAMMANY	TULANE UNIVERSITY MEDICAL GROUP	ANAND IRIMPEN	20 - Physician (MD)	06 - Cardiovascular Disease	71211 HWY 21 STE A	COVINGTON	LA	70433-7121	>18				Y
9	ST.TAMMANY	TULANE UNIVERSITY MEDICAL GROUP	ANGELA LEWIS	20 - Physician (MD)	18 - Opthamology	2250 GAUSE BLVD STE 200	SLIDELL	LA	70458-4235	NONE				Y
9	ST.TAMMANY	TULANE UNIVERSITY MEDICAL GROUP	ANGELA LEWIS	20 - Physician (MD)	18 - Opthamology	71211 HWY 21 STE B	COVINGTON	LA	70433-7121	>18				Y

*** Denotes LOI Received After Mapping Deadline Therefore Not Included in GeoMap

* Denotes Cap Previously Reported

CHS-LA Proposed Provider Network

Region	Parish	Practice Name	Provider Name	Provider Code	Specialty Code	Address Street	Address City	Address State	Address ZIP	Age Restrictions	Cap (PCP's ONLY)	Accepting New Pts (PCP's Only)	Significant Traditional Provider	Signed LOI
9	ST.TAMMANY	TULANE UNIVERSITY MEDICAL GROUP	ANGELA LEWIS	20 - Physician (MD)	18 - Opthamology	71211 HWY 21 STE A	COVINGTON	LA	70433-7121	>18				Y
9	ST.TAMMANY	TULANE UNIVERSITY MEDICAL GROUP	ANGELA TRAYLOR	20 - Physician (MD)	13 - Neurology	2250 GAUSE BLVD STE 200	SLIDELL	LA	70458-4235	NONE				Y
9	ST.TAMMANY	TULANE UNIVERSITY MEDICAL GROUP	ANGELA TRAYLOR	20 - Physician (MD)	13 - Neurology	71211 HWY 21 STE B	COVINGTON	LA	70433-7121	>18				Y
9	ST.TAMMANY	TULANE UNIVERSITY MEDICAL GROUP	ANGELA TRAYLOR	20 - Physician (MD)	13 - Neurology	71211 HWY 21 STE A	COVINGTON	LA	70433-7121	>18				Y
9	ST.TAMMANY	TULANE UNIVERSITY MEDICAL GROUP	ANIL PARAMESH	20 - Physician (MD)	Other	2250 GAUSE BLVD STE 200	SLIDELL	LA	70458-4235	NONE				Y
9	ST.TAMMANY	TULANE UNIVERSITY MEDICAL GROUP	ANIL PARAMESH	20 - Physician (MD)	Other	71211 HWY 21 STE B	COVINGTON	LA	70433-7121	>18				Y
9	ST.TAMMANY	TULANE UNIVERSITY MEDICAL GROUP	ANIL PARAMESH	20 - Physician (MD)	Other	71211 HWY 21 STE A	COVINGTON	LA	70433-7121	>18				Y
9	ST.TAMMANY	TULANE UNIVERSITY MEDICAL GROUP	ANJALI NIYOGI	20 - Physician (MD)	41 - Internal Medicine	2250 GAUSE BLVD STE 200	SLIDELL	LA	70458-4235	NONE	*	Y	Y	Y
9	ST.TAMMANY	TULANE UNIVERSITY MEDICAL GROUP	ANJALI NIYOGI	20 - Physician (MD)	41 - Internal Medicine	71211 HWY 21 STE B	COVINGTON	LA	70433-7121	>18	*	Y	Y	Y
9	ST.TAMMANY	TULANE UNIVERSITY MEDICAL GROUP	ANJALI NIYOGI	20 - Physician (MD)	41 - Internal Medicine	71211 HWY 21 STE A	COVINGTON	LA	70433-7121	>18	*	Y	Y	Y
9	ST.TAMMANY	TULANE UNIVERSITY MEDICAL GROUP	ANNE PRICE	20 - Physician (MD)	41 - Internal Medicine	2250 GAUSE BLVD STE 200	SLIDELL	LA	70458-4235	NONE	*	Y	Y	Y
9	ST.TAMMANY	TULANE UNIVERSITY MEDICAL GROUP	ANNE PRICE	20 - Physician (MD)	41 - Internal Medicine	2250 GAUSE BLVD STE 200	SLIDELL	LA	70458-4235	NONE	*	Y	Y	Y
9	ST.TAMMANY	TULANE UNIVERSITY MEDICAL GROUP	ANNE PRICE	20 - Physician (MD)	41 - Internal Medicine	71211 HWY 21 STE B	COVINGTON	LA	70433-7121	>18	*	Y	Y	Y
9	ST.TAMMANY	TULANE UNIVERSITY MEDICAL GROUP	ANNE PRICE	20 - Physician (MD)	41 - Internal Medicine	71211 HWY 21 STE B	COVINGTON	LA	70433-7121	>18	*	Y	Y	Y
9	ST.TAMMANY	TULANE UNIVERSITY MEDICAL GROUP	ANNE PRICE	20 - Physician (MD)	41 - Internal Medicine	71211 HWY 21 STE A	COVINGTON	LA	70433-7121	>18	*	Y	Y	Y
9	ST.TAMMANY	TULANE UNIVERSITY MEDICAL GROUP	ANNE PRICE	20 - Physician (MD)	41 - Internal Medicine	71211 HWY 21 STE A	COVINGTON	LA	70433-7121	>18	*	Y	Y	Y
9	ST.TAMMANY	TULANE UNIVERSITY MEDICAL GROUP	APRIL ZARFIAN	78 - Nurse Practitioner	Other	2250 GAUSE BLVD STE 200	SLIDELL	LA	70458-4235	NONE				Y
9	ST.TAMMANY	TULANE UNIVERSITY MEDICAL GROUP	APRIL ZARFIAN	78 - Nurse Practitioner	Other	71211 HWY 21 STE B	COVINGTON	LA	70433-7121	>18				Y
9	ST.TAMMANY	TULANE UNIVERSITY MEDICAL GROUP	APRIL ZARFIAN	78 - Nurse Practitioner	Other	71211 HWY 21 STE A	COVINGTON	LA	70433-7121	>18				Y
9	ST.TAMMANY	TULANE UNIVERSITY MEDICAL GROUP	ARLEY JARAMILO	20 - Physician (MD)	18 - Opthamology	2250 GAUSE BLVD STE 200	SLIDELL	LA	70458-4235	NONE				Y
9	ST.TAMMANY	TULANE UNIVERSITY MEDICAL GROUP	ARLEY JARAMILO	20 - Physician (MD)	18 - Opthamology	71211 HWY 21 STE B	COVINGTON	LA	70433-7121	>18				Y
9	ST.TAMMANY	TULANE UNIVERSITY MEDICAL GROUP	ARLEY JARAMILO	20 - Physician (MD)	18 - Opthamology	71211 HWY 21 STE A	COVINGTON	LA	70433-7121	>18				Y
9	ST.TAMMANY	TULANE UNIVERSITY MEDICAL GROUP	ARNOLD B ALPER JR	20 - Physician (MD)	39 - Nephrology	2250 GAUSE BLVD STE 200	SLIDELL	LA	70458-4235	NONE				Y
9	ST.TAMMANY	TULANE UNIVERSITY MEDICAL GROUP	ARNOLD B ALPER JR	20 - Physician (MD)	39 - Nephrology	71211 HWY 21 STE B	COVINGTON	LA	70433-7121	>18				Y
9	ST.TAMMANY	TULANE UNIVERSITY MEDICAL GROUP	ARNOLD B ALPER JR	20 - Physician (MD)	39 - Nephrology	71211 HWY 21 STE A	COVINGTON	LA	70433-7121	>18				Y
9	ST.TAMMANY	TULANE UNIVERSITY MEDICAL GROUP	ARNOLD JAMES	06 - Waiver - NOW Professional (RN/LPN/PhD/SW)	Other	2250 GAUSE BLVD STE 200	SLIDELL	LA	70458-4235	NONE				Y
9	ST.TAMMANY	TULANE UNIVERSITY MEDICAL GROUP	ARNOLD JAMES	06 - Waiver - NOW Professional (RN/LPN/PhD/SW)	Other	2250 GAUSE BLVD STE 200	SLIDELL	LA	70458-4235	NONE				Y
9	ST.TAMMANY	TULANE UNIVERSITY MEDICAL GROUP	ARNOLD JAMES	06 - Waiver - NOW Professional (RN/LPN/PhD/SW)	Other	71211 HWY 21 STE B	COVINGTON	LA	70433-7121	>18				Y
9	ST.TAMMANY	TULANE UNIVERSITY MEDICAL GROUP	ARNOLD JAMES	06 - Waiver - NOW Professional (RN/LPN/PhD/SW)	Other	71211 HWY 21 STE B	COVINGTON	LA	70433-7121	>18				Y

*** Denotes LOI Received After Mapping Deadline Therefore Not Included in GeoMap

* Denotes Cap Previously Reported

CHS-LA Proposed Provider Network

Region	Parish	Practice Name	Provider Name	Provider Code	Specialty Code	Address Street	Address City	Address State	Address ZIP	Age Restrictions	Cap (PCP's ONLY)	Accepting New Pts (PCP's Only)	Significant Traditional Provider	Signed LOI
9	ST.TAMMANY	TULANE UNIVERSITY MEDICAL GROUP	ARNOLD JAMES	06 - Waiver - NOW Professional (RN/LPN/PhD/SW)	Other	71211 HWY 21 STE A	COVINGTON	LA	70433-7121	>18				Y
9	ST.TAMMANY	TULANE UNIVERSITY MEDICAL GROUP	ARNOLD JAMES	06 - Waiver - NOW Professional (RN/LPN/PhD/SW)	Other	71211 HWY 21 STE A	COVINGTON	LA	70433-7121	>18				Y
9	ST.TAMMANY	TULANE UNIVERSITY MEDICAL GROUP	ASHLEY SMITH	06 - Waiver - NOW Professional (RN/LPN/PhD/SW)	Other	2250 GAUSE BLVD STE 200	SLIDELL	LA	70458-4235	NONE				Y
9	ST.TAMMANY	TULANE UNIVERSITY MEDICAL GROUP	ASHLEY SMITH	06 - Waiver - NOW Professional (RN/LPN/PhD/SW)	Other	71211 HWY 21 STE B	COVINGTON	LA	70433-7121	>18				Y
9	ST.TAMMANY	TULANE UNIVERSITY MEDICAL GROUP	ASHLEY SMITH	06 - Waiver - NOW Professional (RN/LPN/PhD/SW)	Other	71211 HWY 21 STE A	COVINGTON	LA	70433-7121	>18				Y
9	ST.TAMMANY	TULANE UNIVERSITY MEDICAL GROUP	ASIF ANWAR	20 - Physician (MD)	06 - Cardiovascular Disease	2250 GAUSE BLVD STE 200	SLIDELL	LA	70458-4235	NONE				Y
9	ST.TAMMANY	TULANE UNIVERSITY MEDICAL GROUP	ASIF ANWAR	20 - Physician (MD)	06 - Cardiovascular Disease	71211 HWY 21 STE B	COVINGTON	LA	70433-7121	>18				Y
9	ST.TAMMANY	TULANE UNIVERSITY MEDICAL GROUP	ASIF ANWAR	20 - Physician (MD)	06 - Cardiovascular Disease	71211 HWY 21 STE A	COVINGTON	LA	70433-7121	>18				Y
9	ST.TAMMANY	TULANE UNIVERSITY MEDICAL GROUP	BARBARA NOGUCHI	20 - Physician (MD)	18 - Opthamology	2250 GAUSE BLVD STE 200	SLIDELL	LA	70458-4235	NONE				Y
9	ST.TAMMANY	TULANE UNIVERSITY MEDICAL GROUP	BARBARA NOGUCHI	20 - Physician (MD)	18 - Opthamology	71211 HWY 21 STE B	COVINGTON	LA	70433-7121	>18				Y
9	ST.TAMMANY	TULANE UNIVERSITY MEDICAL GROUP	BARBARA NOGUCHI	20 - Physician (MD)	18 - Opthamology	71211 HWY 21 STE A	COVINGTON	LA	70433-7121	>18				Y
9	ST.TAMMANY	TULANE UNIVERSITY MEDICAL GROUP	BENJAMIN LEE	20 - Physician (MD)	34 - Urology	2250 GAUSE BLVD STE 200	SLIDELL	LA	70458-4235	NONE				Y
9	ST.TAMMANY	TULANE UNIVERSITY MEDICAL GROUP	BENJAMIN LEE	20 - Physician (MD)	34 - Urology	2250 GAUSE BLVD STE 200	SLIDELL	LA	70458-4235	NONE				Y
9	ST.TAMMANY	TULANE UNIVERSITY MEDICAL GROUP	BENJAMIN LEE	20 - Physician (MD)	34 - Urology	71211 HWY 21 STE B	COVINGTON	LA	70433-7121	>18				Y
9	ST.TAMMANY	TULANE UNIVERSITY MEDICAL GROUP	BENJAMIN LEE	20 - Physician (MD)	34 - Urology	71211 HWY 21 STE B	COVINGTON	LA	70433-7121	>18				Y
9	ST.TAMMANY	TULANE UNIVERSITY MEDICAL GROUP	BENJAMIN LEE	20 - Physician (MD)	34 - Urology	71211 HWY 21 STE A	COVINGTON	LA	70433-7121	>18				Y
9	ST.TAMMANY	TULANE UNIVERSITY MEDICAL GROUP	BENJAMIN LEE	20 - Physician (MD)	34 - Urology	71211 HWY 21 STE A	COVINGTON	LA	70433-7121	>18				Y
9	ST.TAMMANY	TULANE UNIVERSITY MEDICAL GROUP	BENJAMIN ROTHWELL	20 - Physician (MD)	41 - Internal Medicine	2250 GAUSE BLVD STE 200	SLIDELL	LA	70458-4235	NONE	*	Y	Y	Y
9	ST.TAMMANY	TULANE UNIVERSITY MEDICAL GROUP	BENJAMIN ROTHWELL	20 - Physician (MD)	41 - Internal Medicine	71211 HWY 21 STE B	COVINGTON	LA	70433-7121	>18	*	Y	Y	Y
9	ST.TAMMANY	TULANE UNIVERSITY MEDICAL GROUP	BENJAMIN ROTHWELL	20 - Physician (MD)	41 - Internal Medicine	71211 HWY 21 STE A	COVINGTON	LA	70433-7121	>18	*	Y	Y	Y
9	ST.TAMMANY	TULANE UNIVERSITY MEDICAL GROUP	BRENT CARR	20 - Physician (MD)	26 - Psychiatry	2250 GAUSE BLVD STE 200	SLIDELL	LA	70458-4235	NONE				Y
9	ST.TAMMANY	TULANE UNIVERSITY MEDICAL GROUP	BRENT CARR	20 - Physician (MD)	26 - Psychiatry	71211 HWY 21 STE B	COVINGTON	LA	70433-7121	>18				Y
9	ST.TAMMANY	TULANE UNIVERSITY MEDICAL GROUP	BRENT CARR	20 - Physician (MD)	26 - Psychiatry	71211 HWY 21 STE A	COVINGTON	LA	70433-7121	>18				Y
9	ST.TAMMANY	TULANE UNIVERSITY MEDICAL GROUP	BRIDGETTE COLLINS-BUROW	20 - Physician (MD)	41-2J Internal Medicine-Medical Oncology	2250 GAUSE BLVD STE 200	SLIDELL	LA	70458-4235	NONE	*	Y	Y	Y
9	ST.TAMMANY	TULANE UNIVERSITY MEDICAL GROUP	BRIDGETTE COLLINS-BUROW	20 - Physician (MD)	41-2J Internal Medicine-Medical Oncology	71211 HWY 21 STE B	COVINGTON	LA	70433-7121	>18	*	Y	Y	Y
9	ST.TAMMANY	TULANE UNIVERSITY MEDICAL GROUP	BRIDGETTE COLLINS-BUROW	20 - Physician (MD)	41-2J Internal Medicine-Medical Oncology	71211 HWY 21 STE A	COVINGTON	LA	70433-7121	>18	*	Y	Y	Y
9	ST.TAMMANY	TULANE UNIVERSITY MEDICAL GROUP	BRITANNY OSWALD	20 - Physician (MD)	07 - Dermatology	2250 GAUSE BLVD STE 200	SLIDELL	LA	70458-4235	NONE				Y
9	ST.TAMMANY	TULANE UNIVERSITY MEDICAL GROUP	BRITANNY OSWALD	20 - Physician (MD)	07 - Dermatology	71211 HWY 21 STE B	COVINGTON	LA	70433-7121	>18				Y
9	ST.TAMMANY	TULANE UNIVERSITY MEDICAL GROUP	BRITANNY OSWALD	20 - Physician (MD)	07 - Dermatology	71211 HWY 21 STE A	COVINGTON	LA	70433-7121	>18				Y

*** Denotes LOI Received After Mapping Deadline Therefore Not Included in GeoMap

* Denotes Cap Previously Reported

CHS-LA Proposed Provider Network

Region	Parish	Practice Name	Provider Name	Provider Code	Specialty Code	Address Street	Address City	Address State	Address ZIP	Age Restrictions	Cap (PCP's ONLY)	Accepting New Pts (PCP's Only)	Significant Traditional Provider	Signed LOI
9	ST.TAMMANY	TULANE UNIVERSITY MEDICAL GROUP	BRITTANNY OSWALD	20 - Physician (MD)	07 - Dermatology	2250 GAUSE BLVD STE 200	SLIDELL	LA	70458-4235	NONE				Y
9	ST.TAMMANY	TULANE UNIVERSITY MEDICAL GROUP	BRITTANNY OSWALD	20 - Physician (MD)	07 - Dermatology	71211 HWY 21 STE B	COVINGTON	LA	70433-7121	>18				Y
9	ST.TAMMANY	TULANE UNIVERSITY MEDICAL GROUP	BRITTANNY OSWALD	20 - Physician (MD)	07 - Dermatology	71211 HWY 21 STE A	COVINGTON	LA	70433-7121	>18				Y
9	ST.TAMMANY	TULANE UNIVERSITY MEDICAL GROUP	BYRON CRAWFORD	20 - Physician (MD)	22 - Pathology	2250 GAUSE BLVD STE 200	SLIDELL	LA	70458-4235	NONE				Y
9	ST.TAMMANY	TULANE UNIVERSITY MEDICAL GROUP	BYRON CRAWFORD	20 - Physician (MD)	22 - Pathology	71211 HWY 21 STE B	COVINGTON	LA	70433-7121	>18				Y
9	ST.TAMMANY	TULANE UNIVERSITY MEDICAL GROUP	BYRON CRAWFORD	20 - Physician (MD)	22 - Pathology	71211 HWY 21 STE A	COVINGTON	LA	70433-7121	>18				Y
9	ST.TAMMANY	TULANE UNIVERSITY MEDICAL GROUP	CAROLINE CAMPION	20 - Physician (MD)	26 - Psychiatry	2250 GAUSE BLVD STE 200	SLIDELL	LA	70458-4235	NONE				Y
9	ST.TAMMANY	TULANE UNIVERSITY MEDICAL GROUP	CAROLINE CAMPION	20 - Physician (MD)	26 - Psychiatry	71211 HWY 21 STE B	COVINGTON	LA	70433-7121	>18				Y
9	ST.TAMMANY	TULANE UNIVERSITY MEDICAL GROUP	CAROLINE CAMPION	20 - Physician (MD)	26 - Psychiatry	71211 HWY 21 STE A	COVINGTON	LA	70433-7121	>18				Y
9	ST.TAMMANY	TULANE UNIVERSITY MEDICAL GROUP	CAROLINE CHRISTOPHER	20 - Physician (MD)	41 - Internal Medicine	2250 GAUSE BLVD STE 200	SLIDELL	LA	70458-4235	NONE	*	Y	Y	Y
9	ST.TAMMANY	TULANE UNIVERSITY MEDICAL GROUP	CAROLINE CHRISTOPHER	20 - Physician (MD)	41 - Internal Medicine	71211 HWY 21 STE B	COVINGTON	LA	70433-7121	>18	*	Y	Y	Y
9	ST.TAMMANY	TULANE UNIVERSITY MEDICAL GROUP	CAROLINE CHRISTOPHER	20 - Physician (MD)	41 - Internal Medicine	71211 HWY 21 STE A	COVINGTON	LA	70433-7121	>18	*	Y	Y	Y
9	ST.TAMMANY	TULANE UNIVERSITY MEDICAL GROUP	CECILE MANY	20 - Physician (MD)	26 - Psychiatry	2250 GAUSE BLVD STE 200	SLIDELL	LA	70458-4235	NONE				Y
9	ST.TAMMANY	TULANE UNIVERSITY MEDICAL GROUP	CECILE MANY	20 - Physician (MD)	26 - Psychiatry	71211 HWY 21 STE B	COVINGTON	LA	70433-7121	>18				Y
9	ST.TAMMANY	TULANE UNIVERSITY MEDICAL GROUP	CECILE MANY	20 - Physician (MD)	26 - Psychiatry	71211 HWY 21 STE A	COVINGTON	LA	70433-7121	>18				Y
9	ST.TAMMANY	TULANE UNIVERSITY MEDICAL GROUP	CHAD MILLER	20 - Physician (MD)	41 - Internal Medicine	2250 GAUSE BLVD STE 200	SLIDELL	LA	70458-4235	NONE	*	Y	Y	Y
9	ST.TAMMANY	TULANE UNIVERSITY MEDICAL GROUP	CHAD MILLER	20 - Physician (MD)	41 - Internal Medicine	71211 HWY 21 STE B	COVINGTON	LA	70433-7121	>18	*	Y	Y	Y
9	ST.TAMMANY	TULANE UNIVERSITY MEDICAL GROUP	CHAD MILLER	20 - Physician (MD)	41 - Internal Medicine	71211 HWY 21 STE A	COVINGTON	LA	70433-7121	>18	*	Y	Y	Y
9	ST.TAMMANY	TULANE UNIVERSITY MEDICAL GROUP	CHARLES BELLOWS	20 - Physician (MD)	02 - General Surgery	2250 GAUSE BLVD STE 200	SLIDELL	LA	70458-4235	NONE				Y
9	ST.TAMMANY	TULANE UNIVERSITY MEDICAL GROUP	CHARLES BELLOWS	20 - Physician (MD)	02 - General Surgery	71211 HWY 21 STE B	COVINGTON	LA	70433-7121	>18				Y
9	ST.TAMMANY	TULANE UNIVERSITY MEDICAL GROUP	CHARLES BELLOWS	20 - Physician (MD)	02 - General Surgery	71211 HWY 21 STE A	COVINGTON	LA	70433-7121	>18				Y
9	ST.TAMMANY	TULANE UNIVERSITY MEDICAL GROUP	CHARLES ZEANAH	20 - Physician (MD)	26 - Psychiatry	2250 GAUSE BLVD STE 200	SLIDELL	LA	70458-4235	NONE				Y
9	ST.TAMMANY	TULANE UNIVERSITY MEDICAL GROUP	CHARLES ZEANAH	20 - Physician (MD)	26 - Psychiatry	71211 HWY 21 STE B	COVINGTON	LA	70433-7121	>18				Y
9	ST.TAMMANY	TULANE UNIVERSITY MEDICAL GROUP	CHARLES ZEANAH	20 - Physician (MD)	26 - Psychiatry	71211 HWY 21 STE A	COVINGTON	LA	70433-7121	>18				Y
9	ST.TAMMANY	TULANE UNIVERSITY MEDICAL GROUP	CHAYAN CHAKRABORTI	20 - Physician (MD)	41 - Internal Medicine	2250 GAUSE BLVD STE 200	SLIDELL	LA	70458-4235	NONE	*	Y	Y	Y
9	ST.TAMMANY	TULANE UNIVERSITY MEDICAL GROUP	CHAYAN CHAKRABORTI	20 - Physician (MD)	41 - Internal Medicine	71211 HWY 21 STE B	COVINGTON	LA	70433-7121	>18	*	Y	Y	Y
9	ST.TAMMANY	TULANE UNIVERSITY MEDICAL GROUP	CHAYAN CHAKRABORTI	20 - Physician (MD)	41 - Internal Medicine	71211 HWY 21 STE A	COVINGTON	LA	70433-7121	>18	*	Y	Y	Y
9	ST.TAMMANY	TULANE UNIVERSITY MEDICAL GROUP	CHI DOLA	20 - Physician (MD)	16 - OB/GYN	2250 GAUSE BLVD STE 200	SLIDELL	LA	70458-4235	NONE	*	Y	Y	Y
9	ST.TAMMANY	TULANE UNIVERSITY MEDICAL GROUP	CHI DOLA	20 - Physician (MD)	16 - OB/GYN	71211 HWY 21 STE B	COVINGTON	LA	70433-7121	>18	*	Y	Y	Y

*** Denotes LOI Received After Mapping Deadline Therefore Not Included in GeoMap

* Denotes Cap Previously Reported

CHS-LA Proposed Provider Network

Region	Parish	Practice Name	Provider Name	Provider Code	Specialty Code	Address Street	Address City	Address State	Address ZIP	Age Restrictions	Cap (PCP's ONLY)	Accepting New Pts (PCP's Only)	Significant Traditional Provider	Signed LOI
9	ST.TAMMANY	TULANE UNIVERSITY MEDICAL GROUP	CHI DOLA	20 - Physician (MD)	16 - OB/GYN	71211 HWY 21 STE A	COVINGTON	LA	70433-7121	>18	*	Y	Y	Y
9	ST.TAMMANY	TULANE UNIVERSITY MEDICAL GROUP	CHRISTOPHER CHERMANSKY	20 - Physician (MD)	34 - Urology	2250 GAUSE BLVD STE 200	SLIDELL	LA	70458-4235	NONE				Y
9	ST.TAMMANY	TULANE UNIVERSITY MEDICAL GROUP	CHRISTOPHER CHERMANSKY	20 - Physician (MD)	34 - Urology	71211 HWY 21 STE B	COVINGTON	LA	70433-7121	>18				Y
9	ST.TAMMANY	TULANE UNIVERSITY MEDICAL GROUP	CHRISTOPHER CHERMANSKY	20 - Physician (MD)	34 - Urology	71211 HWY 21 STE A	COVINGTON	LA	70433-7121	>18				Y
9	ST.TAMMANY	TULANE UNIVERSITY MEDICAL GROUP	CHRISTOPHER JOPLIN	20 - Physician (MD)	41 - Internal Medicine	2250 GAUSE BLVD STE 200	SLIDELL	LA	70458-4235	NONE	*	Y	Y	Y
9	ST.TAMMANY	TULANE UNIVERSITY MEDICAL GROUP	CHRISTOPHER JOPLIN	20 - Physician (MD)	41 - Internal Medicine	71211 HWY 21 STE B	COVINGTON	LA	70433-7121	>18	*	Y	Y	Y
9	ST.TAMMANY	TULANE UNIVERSITY MEDICAL GROUP	CHRISTOPHER JOPLIN	20 - Physician (MD)	41 - Internal Medicine	71211 HWY 21 STE A	COVINGTON	LA	70433-7121	>18	*	Y	Y	Y
9	ST.TAMMANY	TULANE UNIVERSITY MEDICAL GROUP	CHUKWUNOMNSO DENNAR	20 - Physician (MD)	41 - Internal Medicine	2250 GAUSE BLVD STE 200	SLIDELL	LA	70458-4235	NONE	*	Y	Y	Y
9	ST.TAMMANY	TULANE UNIVERSITY MEDICAL GROUP	CHUKWUNOMNSO DENNAR	20 - Physician (MD)	41 - Internal Medicine	71211 HWY 21 STE B	COVINGTON	LA	70433-7121	>18	*	Y	Y	Y
9	ST.TAMMANY	TULANE UNIVERSITY MEDICAL GROUP	CHUKWUNOMNSO DENNAR	20 - Physician (MD)	41 - Internal Medicine	71211 HWY 21 STE A	COVINGTON	LA	70433-7121	>18	*	Y	Y	Y
9	ST.TAMMANY	TULANE UNIVERSITY MEDICAL GROUP	CINDY LEISSINGER	20 - Physician (MD)	41-2J Internal Medicine-Medical Oncology	2250 GAUSE BLVD STE 200	SLIDELL	LA	70458-4235	NONE	*	Y	Y	Y
9	ST.TAMMANY	TULANE UNIVERSITY MEDICAL GROUP	CINDY LEISSINGER	20 - Physician (MD)	41-2J Internal Medicine-Medical Oncology	71211 HWY 21 STE B	COVINGTON	LA	70433-7121	>18	*	Y	Y	Y
9	ST.TAMMANY	TULANE UNIVERSITY MEDICAL GROUP	CINDY LEISSINGER	20 - Physician (MD)	41-2J Internal Medicine-Medical Oncology	71211 HWY 21 STE A	COVINGTON	LA	70433-7121	>18	*	Y	Y	Y
9	ST.TAMMANY	TULANE UNIVERSITY MEDICAL GROUP	CLIFTON MCGINNISS	20 - Physician (MD)	02 - General Surgery	2250 GAUSE BLVD STE 200	SLIDELL	LA	70458-4235	NONE				Y
9	ST.TAMMANY	TULANE UNIVERSITY MEDICAL GROUP	CLIFTON MCGINNISS	20 - Physician (MD)	02 - General Surgery	2250 GAUSE BLVD STE 200	SLIDELL	LA	70458-4235	NONE				Y
9	ST.TAMMANY	TULANE UNIVERSITY MEDICAL GROUP	CLIFTON MCGINNISS	20 - Physician (MD)	02 - General Surgery	71211 HWY 21 STE B	COVINGTON	LA	70433-7121	>18				Y
9	ST.TAMMANY	TULANE UNIVERSITY MEDICAL GROUP	CLIFTON MCGINNISS	20 - Physician (MD)	02 - General Surgery	71211 HWY 21 STE B	COVINGTON	LA	70433-7121	>18				Y
9	ST.TAMMANY	TULANE UNIVERSITY MEDICAL GROUP	CLIFTON MCGINNISS	20 - Physician (MD)	02 - General Surgery	71211 HWY 21 STE A	COVINGTON	LA	70433-7121	>18				Y
9	ST.TAMMANY	TULANE UNIVERSITY MEDICAL GROUP	CLIFTON MCGINNISS	20 - Physician (MD)	02 - General Surgery	71211 HWY 21 STE A	COVINGTON	LA	70433-7121	>18				Y
9	ST.TAMMANY	TULANE UNIVERSITY MEDICAL GROUP	COREY GOLDMAN	20 - Physician (MD)	06 - Cardiovascular Disease	2250 GAUSE BLVD STE 200	SLIDELL	LA	70458-4235	NONE				Y
9	ST.TAMMANY	TULANE UNIVERSITY MEDICAL GROUP	COREY GOLDMAN	20 - Physician (MD)	06 - Cardiovascular Disease	71211 HWY 21 STE B	COVINGTON	LA	70433-7121	>18				Y
9	ST.TAMMANY	TULANE UNIVERSITY MEDICAL GROUP	COREY GOLDMAN	20 - Physician (MD)	06 - Cardiovascular Disease	71211 HWY 21 STE A	COVINGTON	LA	70433-7121	>18				Y
9	ST.TAMMANY	TULANE UNIVERSITY MEDICAL GROUP	DANIEL SALERNO	20 - Physician (MD)	29 - Pulmonary Diseases	2250 GAUSE BLVD STE 200	SLIDELL	LA	70458-4235	NONE				Y
9	ST.TAMMANY	TULANE UNIVERSITY MEDICAL GROUP	DANIEL SALERNO	20 - Physician (MD)	29 - Pulmonary Diseases	71211 HWY 21 STE B	COVINGTON	LA	70433-7121	>18				Y
9	ST.TAMMANY	TULANE UNIVERSITY MEDICAL GROUP	DANIEL SALERNO	20 - Physician (MD)	29 - Pulmonary Diseases	71211 HWY 21 STE A	COVINGTON	LA	70433-7121	>18				Y
9	ST.TAMMANY	TULANE UNIVERSITY MEDICAL GROUP	DANIEL WINSTEAD	20 - Physician (MD)	26 - Psychiatry	2250 GAUSE BLVD STE 200	SLIDELL	LA	70458-4235	NONE				Y
9	ST.TAMMANY	TULANE UNIVERSITY MEDICAL GROUP	DANIEL WINSTEAD	20 - Physician (MD)	26 - Psychiatry	71211 HWY 21 STE B	COVINGTON	LA	70433-7121	>18				Y
9	ST.TAMMANY	TULANE UNIVERSITY MEDICAL GROUP	DANIEL WINSTEAD	20 - Physician (MD)	26 - Psychiatry	71211 HWY 21 STE A	COVINGTON	LA	70433-7121	>18				Y
9	ST.TAMMANY	TULANE UNIVERSITY MEDICAL GROUP	DAVID MCNEILL	20 - Physician (MD)	18 - Opthamology	2250 GAUSE BLVD STE 200	SLIDELL	LA	70458-4235	NONE				Y

*** Denotes LOI Received After Mapping Deadline Therefore Not Included in GeoMap

* Denotes Cap Previously Reported

CHS-LA Proposed Provider Network

Region	Parish	Practice Name	Provider Name	Provider Code	Specialty Code	Address Street	Address City	Address State	Address ZIP	Age Restrictions	Cap (PCP's ONLY)	Accepting New Pts (PCP's Only)	Significant Traditional Provider	Signed LOI
9	ST.TAMMANY	TULANE UNIVERSITY MEDICAL GROUP	DAVID MCNEILL	20 - Physician (MD)	18 - Opthamology	71211 HWY 21 STE B	COVINGTON	LA	70433-7121	>18				Y
9	ST.TAMMANY	TULANE UNIVERSITY MEDICAL GROUP	DAVID MCNEILL	20 - Physician (MD)	18 - Opthamology	71211 HWY 21 STE A	COVINGTON	LA	70433-7121	>18				Y
9	ST.TAMMANY	TULANE UNIVERSITY MEDICAL GROUP	DAVID MOORE	20 - Physician (MD)	13 - Neurology	2250 GAUSE BLVD STE 200	SLIDELL	LA	70458-4235	NONE				Y
9	ST.TAMMANY	TULANE UNIVERSITY MEDICAL GROUP	DAVID MOORE	20 - Physician (MD)	13 - Neurology	71211 HWY 21 STE B	COVINGTON	LA	70433-7121	>18				Y
9	ST.TAMMANY	TULANE UNIVERSITY MEDICAL GROUP	DAVID MOORE	20 - Physician (MD)	13 - Neurology	71211 HWY 21 STE A	COVINGTON	LA	70433-7121	>18				Y
9	ST.TAMMANY	TULANE UNIVERSITY MEDICAL GROUP	DAVID MUSHATT	20 - Physician (MD)	41-2I Internal Medicine-Infectious Disease	2250 GAUSE BLVD STE 200	SLIDELL	LA	70458-4235	NONE	*	Y	Y	Y
9	ST.TAMMANY	TULANE UNIVERSITY MEDICAL GROUP	DAVID MUSHATT	20 - Physician (MD)	41-2I Internal Medicine-Infectious Disease	71211 HWY 21 STE B	COVINGTON	LA	70433-7121	>18	*	Y	Y	Y
9	ST.TAMMANY	TULANE UNIVERSITY MEDICAL GROUP	DAVID MUSHATT	20 - Physician (MD)	41-2I Internal Medicine-Infectious Disease	71211 HWY 21 STE A	COVINGTON	LA	70433-7121	>18	*	Y	Y	Y
9	ST.TAMMANY	TULANE UNIVERSITY MEDICAL GROUP	DAVID SPRUILL	20 - Physician (MD)	41 - Internal Medicine	2250 GAUSE BLVD STE 200	SLIDELL	LA	70458-4235	NONE	*	Y	Y	Y
9	ST.TAMMANY	TULANE UNIVERSITY MEDICAL GROUP	DAVID SPRUILL	20 - Physician (MD)	41 - Internal Medicine	71211 HWY 21 STE B	COVINGTON	LA	70433-7121	>18	*	Y	Y	Y
9	ST.TAMMANY	TULANE UNIVERSITY MEDICAL GROUP	DAVID SPRUILL	20 - Physician (MD)	41 - Internal Medicine	71211 HWY 21 STE A	COVINGTON	LA	70433-7121	>18	*	Y	Y	Y
9	ST.TAMMANY	TULANE UNIVERSITY MEDICAL GROUP	DEAN ELLITHORPE	20 - Physician (MD)	29 - Pulmonary Diseases	2250 GAUSE BLVD STE 200	SLIDELL	LA	70458-4235	NONE				Y
9	ST.TAMMANY	TULANE UNIVERSITY MEDICAL GROUP	DEAN ELLITHORPE	20 - Physician (MD)	29 - Pulmonary Diseases	71211 HWY 21 STE B	COVINGTON	LA	70433-7121	>18				Y
9	ST.TAMMANY	TULANE UNIVERSITY MEDICAL GROUP	DEAN ELLITHORPE	20 - Physician (MD)	29 - Pulmonary Diseases	71211 HWY 21 STE A	COVINGTON	LA	70433-7121	>18				Y
9	ST.TAMMANY	TULANE UNIVERSITY MEDICAL GROUP	DEBORAH BARBEAU	20 - Physician (MD)	41-2I Internal Medicine-Infectious Disease	2250 GAUSE BLVD STE 200	SLIDELL	LA	70458-4235	NONE	*	Y	Y	Y
9	ST.TAMMANY	TULANE UNIVERSITY MEDICAL GROUP	DEBORAH BARBEAU	20 - Physician (MD)	41-2I Internal Medicine-Infectious Disease	71211 HWY 21 STE B	COVINGTON	LA	70433-7121	>18	*	Y	Y	Y
9	ST.TAMMANY	TULANE UNIVERSITY MEDICAL GROUP	DEBORAH BARBEAU	20 - Physician (MD)	41-2I Internal Medicine-Infectious Disease	71211 HWY 21 STE A	COVINGTON	LA	70433-7121	>18	*	Y	Y	Y
9	ST.TAMMANY	TULANE UNIVERSITY MEDICAL GROUP	DELMAR CALDWELL	20 - Physician (MD)	18 - Opthamology	2250 GAUSE BLVD STE 200	SLIDELL	LA	70458-4235	NONE				Y
9	ST.TAMMANY	TULANE UNIVERSITY MEDICAL GROUP	DELMAR CALDWELL	20 - Physician (MD)	18 - Opthamology	71211 HWY 21 STE B	COVINGTON	LA	70433-7121	>18				Y
9	ST.TAMMANY	TULANE UNIVERSITY MEDICAL GROUP	DELMAR CALDWELL	20 - Physician (MD)	18 - Opthamology	71211 HWY 21 STE A	COVINGTON	LA	70433-7121	>18				Y
9	ST.TAMMANY	TULANE UNIVERSITY MEDICAL GROUP	DIANE AFRICK	20 - Physician (MD)	13 - Neurology	2250 GAUSE BLVD STE 200	SLIDELL	LA	70458-4235	NONE				Y
9	ST.TAMMANY	TULANE UNIVERSITY MEDICAL GROUP	DIANE AFRICK	20 - Physician (MD)	13 - Neurology	71211 HWY 21 STE B	COVINGTON	LA	70433-7121	>18				Y
9	ST.TAMMANY	TULANE UNIVERSITY MEDICAL GROUP	DIANE AFRICK	20 - Physician (MD)	13 - Neurology	71211 HWY 21 STE A	COVINGTON	LA	70433-7121	>18				Y
9	ST.TAMMANY	TULANE UNIVERSITY MEDICAL GROUP	DINESH SINGH	20 - Physician (MD)	37-1E Pediatrics-Pediatric Critical Care Med.	2250 GAUSE BLVD STE 200	SLIDELL	LA	70458-4235	<18	*	Y	Y	Y
9	ST.TAMMANY	TULANE UNIVERSITY MEDICAL GROUP	DINESH SINGH	20 - Physician (MD)	37-1E Pediatrics-Pediatric Critical Care Med.	71211 HWY 21 STE B	COVINGTON	LA	70433-7121	<18	*	Y	Y	Y
9	ST.TAMMANY	TULANE UNIVERSITY MEDICAL GROUP	DINESH SINGH	20 - Physician (MD)	37-1E Pediatrics-Pediatric Critical Care Med.	71211 HWY 21 STE A	COVINGTON	LA	70433-7121	<18	*	Y	Y	Y
9	ST.TAMMANY	TULANE UNIVERSITY MEDICAL GROUP	DOMINIQUE ANWAR-BRUNI	20 - Physician (MD)	41 - Internal Medicine	2250 GAUSE BLVD STE 200	SLIDELL	LA	70458-4235	NONE	*	Y	Y	Y
9	ST.TAMMANY	TULANE UNIVERSITY MEDICAL GROUP	DOMINIQUE ANWAR-BRUNI	20 - Physician (MD)	41 - Internal Medicine	71211 HWY 21 STE B	COVINGTON	LA	70433-7121	>18	*	Y	Y	Y
9	ST.TAMMANY	TULANE UNIVERSITY MEDICAL GROUP	DOMINIQUE ANWAR-BRUNI	20 - Physician (MD)	41 - Internal Medicine	71211 HWY 21 STE A	COVINGTON	LA	70433-7121	>18	*	Y	Y	Y

*** Denotes LOI Received After Mapping Deadline Therefore Not Included in GeoMap

* Denotes Cap Previously Reported

CHS-LA Proposed Provider Network

Region	Parish	Practice Name	Provider Name	Provider Code	Specialty Code	Address Street	Address City	Address State	Address ZIP	Age Restrictions	Cap (PCP's ONLY)	Accepting New Pts (PCP's Only)	Significant Traditional Provider	Signed LOI
9	ST.TAMMANY	TULANE UNIVERSITY MEDICAL GROUP	DONISHA DUNN	20 - Physician (MD)	41 - Internal Medicine	2250 GAUSE BLVD STE 200	SLIDELL	LA	70458-4235	NONE	*	Y	Y	Y
9	ST.TAMMANY	TULANE UNIVERSITY MEDICAL GROUP	DONISHA DUNN	20 - Physician (MD)	41 - Internal Medicine	71211 HWY 21 STE B	COVINGTON	LA	70433-7121	>18	*	Y	Y	Y
9	ST.TAMMANY	TULANE UNIVERSITY MEDICAL GROUP	DONISHA DUNN	20 - Physician (MD)	41 - Internal Medicine	71211 HWY 21 STE A	COVINGTON	LA	70433-7121	>18	*	Y	Y	Y
9	ST.TAMMANY	TULANE UNIVERSITY MEDICAL GROUP	DOUGLAS SLAKEY	20 - Physician (MD)	Other	2250 GAUSE BLVD STE 200	SLIDELL	LA	70458-4235	NONE				Y
9	ST.TAMMANY	TULANE UNIVERSITY MEDICAL GROUP	DOUGLAS SLAKEY	20 - Physician (MD)	Other	71211 HWY 21 STE B	COVINGTON	LA	70433-7121	>18				Y
9	ST.TAMMANY	TULANE UNIVERSITY MEDICAL GROUP	DOUGLAS SLAKEY	20 - Physician (MD)	Other	71211 HWY 21 STE A	COVINGTON	LA	70433-7121	>18				Y
9	ST.TAMMANY	TULANE UNIVERSITY MEDICAL GROUP	DREW BALDWIN	20 - Physician (MD)	06 - Cardiovascular Disease	2250 GAUSE BLVD STE 200	SLIDELL	LA	70458-4235	NONE				Y
9	ST.TAMMANY	TULANE UNIVERSITY MEDICAL GROUP	DREW BALDWIN	20 - Physician (MD)	06 - Cardiovascular Disease	71211 HWY 21 STE B	COVINGTON	LA	70433-7121	>18				Y
9	ST.TAMMANY	TULANE UNIVERSITY MEDICAL GROUP	DREW BALDWIN	20 - Physician (MD)	06 - Cardiovascular Disease	71211 HWY 21 STE A	COVINGTON	LA	70433-7121	>18				Y
9	ST.TAMMANY	TULANE UNIVERSITY MEDICAL GROUP	EBONI PRICE-HAYWOOD	20 - Physician (MD)	41 - Internal Medicine	2250 GAUSE BLVD STE 200	SLIDELL	LA	70458-4235	NONE	*	Y	Y	Y
9	ST.TAMMANY	TULANE UNIVERSITY MEDICAL GROUP	EBONI PRICE-HAYWOOD	20 - Physician (MD)	41 - Internal Medicine	71211 HWY 21 STE B	COVINGTON	LA	70433-7121	>18	*	Y	Y	Y
9	ST.TAMMANY	TULANE UNIVERSITY MEDICAL GROUP	EBONI PRICE-HAYWOOD	20 - Physician (MD)	41 - Internal Medicine	71211 HWY 21 STE A	COVINGTON	LA	70433-7121	>18	*	Y	Y	Y
9	ST.TAMMANY	TULANE UNIVERSITY MEDICAL GROUP	EDITH GABOR	78 - Nurse Practitioner	41 - Internal Medicine	2250 GAUSE BLVD STE 200	SLIDELL	LA	70458-4235	NONE	*	Y	Y	Y
9	ST.TAMMANY	TULANE UNIVERSITY MEDICAL GROUP	EDITH GABOR	78 - Nurse Practitioner	41 - Internal Medicine	71211 HWY 21 STE B	COVINGTON	LA	70433-7121	>18	*	Y	Y	Y
9	ST.TAMMANY	TULANE UNIVERSITY MEDICAL GROUP	EDITH GABOR	78 - Nurse Practitioner	41 - Internal Medicine	71211 HWY 21 STE A	COVINGTON	LA	70433-7121	>18	*	Y	Y	Y
9	ST.TAMMANY	TULANE UNIVERSITY MEDICAL GROUP	EDUARDO HERRERA	20 - Physician (MD)	16 - OB/GYN	2250 GAUSE BLVD STE 200	SLIDELL	LA	70458-4235	NONE	*	Y	Y	Y
9	ST.TAMMANY	TULANE UNIVERSITY MEDICAL GROUP	EDUARDO HERRERA	20 - Physician (MD)	16 - OB/GYN	71211 HWY 21 STE B	COVINGTON	LA	70433-7121	>18	*	Y	Y	Y
9	ST.TAMMANY	TULANE UNIVERSITY MEDICAL GROUP	EDUARDO HERRERA	20 - Physician (MD)	16 - OB/GYN	71211 HWY 21 STE A	COVINGTON	LA	70433-7121	>18	*	Y	Y	Y
9	ST.TAMMANY	TULANE UNIVERSITY MEDICAL GROUP	EDWARD BONIN	78 - Nurse Practitioner	37 - Pediatrics	2250 GAUSE BLVD STE 200	SLIDELL	LA	70458-4235	<18	1000	Y	Y	Y
9	ST.TAMMANY	TULANE UNIVERSITY MEDICAL GROUP	EDWARD BONIN	78 - Nurse Practitioner	37 - Pediatrics	71211 HWY 21 STE B	COVINGTON	LA	70433-7121	<18	*	Y	Y	Y
9	ST.TAMMANY	TULANE UNIVERSITY MEDICAL GROUP	EDWARD BONIN	78 - Nurse Practitioner	37 - Pediatrics	71211 HWY 21 STE A	COVINGTON	LA	70433-7121	<18	*	Y	Y	Y
9	ST.TAMMANY	TULANE UNIVERSITY MEDICAL GROUP	EDWIN FRIEBERG	20 - Physician (MD)	37-1E Pediatrics-Pediatric Critical Care Med.	2250 GAUSE BLVD STE 200	SLIDELL	LA	70458-4235	<18	*	Y	Y	Y
9	ST.TAMMANY	TULANE UNIVERSITY MEDICAL GROUP	EDWIN FRIEBERG	20 - Physician (MD)	37-1E Pediatrics-Pediatric Critical Care Med.	71211 HWY 21 STE B	COVINGTON	LA	70433-7121	<18	*	Y	Y	Y
9	ST.TAMMANY	TULANE UNIVERSITY MEDICAL GROUP	EDWIN FRIEBERG	20 - Physician (MD)	37-1E Pediatrics-Pediatric Critical Care Med.	71211 HWY 21 STE A	COVINGTON	LA	70433-7121	<18	*	Y	Y	Y
9	ST.TAMMANY	TULANE UNIVERSITY MEDICAL GROUP	ELMA LEDOUX	20 - Physician (MD)	41 - Internal Medicine	2250 GAUSE BLVD STE 200	SLIDELL	LA	70458-4235	NONE	*	Y	Y	Y
9	ST.TAMMANY	TULANE UNIVERSITY MEDICAL GROUP	ELMA LEDOUX	20 - Physician (MD)	41 - Internal Medicine	71211 HWY 21 STE B	COVINGTON	LA	70433-7121	>18	*	Y	Y	Y
9	ST.TAMMANY	TULANE UNIVERSITY MEDICAL GROUP	ELMA LEDOUX	20 - Physician (MD)	41 - Internal Medicine	71211 HWY 21 STE A	COVINGTON	LA	70433-7121	>18	*	Y	Y	Y
9	ST.TAMMANY	TULANE UNIVERSITY MEDICAL GROUP	EMAD KANDIL	20 - Physician (MD)	02 - General Surgery	2250 GAUSE BLVD STE 200	SLIDELL	LA	70458-4235	NONE				Y
9	ST.TAMMANY	TULANE UNIVERSITY MEDICAL GROUP	EMAD KANDIL	20 - Physician (MD)	02 - General Surgery	2250 GAUSE BLVD STE 200	SLIDELL	LA	70458-4235	NONE				Y

*** Denotes LOI Received After Mapping Deadline Therefore Not Included in GeoMap

* Denotes Cap Previously Reported

CHS-LA Proposed Provider Network

Region	Parish	Practice Name	Provider Name	Provider Code	Specialty Code	Address Street	Address City	Address State	Address ZIP	Age Restrictions	Cap (PCP's ONLY)	Accepting New Pts (PCP's Only)	Significant Traditional Provider	Signed LOI
9	ST.TAMMANY	TULANE UNIVERSITY MEDICAL GROUP	EMAD KANDIL	20 - Physician (MD)	02 - General Surgery	71211 HWY 21 STE B	COVINGTON	LA	70433-7121	>18				Y
9	ST.TAMMANY	TULANE UNIVERSITY MEDICAL GROUP	EMAD KANDIL	20 - Physician (MD)	02 - General Surgery	71211 HWY 21 STE B	COVINGTON	LA	70433-7121	>18				Y
9	ST.TAMMANY	TULANE UNIVERSITY MEDICAL GROUP	EMAD KANDIL	20 - Physician (MD)	02 - General Surgery	71211 HWY 21 STE A	COVINGTON	LA	70433-7121	>18				Y
9	ST.TAMMANY	TULANE UNIVERSITY MEDICAL GROUP	EMAD KANDIL	20 - Physician (MD)	02 - General Surgery	71211 HWY 21 STE A	COVINGTON	LA	70433-7121	>18				Y
9	ST.TAMMANY	TULANE UNIVERSITY MEDICAL GROUP	ERIC SIMON	20 - Physician (MD)	39 - Nephrology	2250 GAUSE BLVD STE 200	SLIDELL	LA	70458-4235	NONE				Y
9	ST.TAMMANY	TULANE UNIVERSITY MEDICAL GROUP	ERIC SIMON	20 - Physician (MD)	39 - Nephrology	71211 HWY 21 STE B	COVINGTON	LA	70433-7121	>18				Y
9	ST.TAMMANY	TULANE UNIVERSITY MEDICAL GROUP	ERIC SIMON	20 - Physician (MD)	39 - Nephrology	71211 HWY 21 STE A	COVINGTON	LA	70433-7121	>18				Y
9	ST.TAMMANY	TULANE UNIVERSITY MEDICAL GROUP	ERIK KINZIE	20 - Physician (MD)	26 - Psychiatry	2250 GAUSE BLVD STE 200	SLIDELL	LA	70458-4235	NONE				Y
9	ST.TAMMANY	TULANE UNIVERSITY MEDICAL GROUP	ERIK KINZIE	20 - Physician (MD)	26 - Psychiatry	71211 HWY 21 STE B	COVINGTON	LA	70433-7121	>18				Y
9	ST.TAMMANY	TULANE UNIVERSITY MEDICAL GROUP	ERIK KINZIE	20 - Physician (MD)	26 - Psychiatry	71211 HWY 21 STE A	COVINGTON	LA	70433-7121	>18				Y
9	ST.TAMMANY	TULANE UNIVERSITY MEDICAL GROUP	ERIN BOH	20 - Physician (MD)	07 - Dermatology	2250 GAUSE BLVD STE 200	SLIDELL	LA	70458-4235	NONE				Y
9	ST.TAMMANY	TULANE UNIVERSITY MEDICAL GROUP	ERIN BOH	20 - Physician (MD)	07 - Dermatology	2250 GAUSE BLVD STE 200	SLIDELL	LA	70458-4235	NONE				Y
9	ST.TAMMANY	TULANE UNIVERSITY MEDICAL GROUP	ERIN BOH	20 - Physician (MD)	07 - Dermatology	71211 HWY 21 STE B	COVINGTON	LA	70433-7121	>18				Y
9	ST.TAMMANY	TULANE UNIVERSITY MEDICAL GROUP	ERIN BOH	20 - Physician (MD)	07 - Dermatology	71211 HWY 21 STE B	COVINGTON	LA	70433-7121	>18				Y
9	ST.TAMMANY	TULANE UNIVERSITY MEDICAL GROUP	ERIN BOH	20 - Physician (MD)	07 - Dermatology	71211 HWY 21 STE A	COVINGTON	LA	70433-7121	>18				Y
9	ST.TAMMANY	TULANE UNIVERSITY MEDICAL GROUP	ERIN BOH	20 - Physician (MD)	07 - Dermatology	71211 HWY 21 STE A	COVINGTON	LA	70433-7121	>18				Y
9	ST.TAMMANY	TULANE UNIVERSITY MEDICAL GROUP	ERNEST CHIU	20 - Physician (MD)	24 - Plastic Surgery	2250 GAUSE BLVD STE 200	SLIDELL	LA	70458-4235	NONE				Y
9	ST.TAMMANY	TULANE UNIVERSITY MEDICAL GROUP	ERNEST CHIU	20 - Physician (MD)	24 - Plastic Surgery	71211 HWY 21 STE B	COVINGTON	LA	70433-7121	>18				Y
9	ST.TAMMANY	TULANE UNIVERSITY MEDICAL GROUP	ERNEST CHIU	20 - Physician (MD)	24 - Plastic Surgery	71211 HWY 21 STE A	COVINGTON	LA	70433-7121	>18				Y
9	ST.TAMMANY	TULANE UNIVERSITY MEDICAL GROUP	FERNANDO SANCHEZ	20 - Physician (MD)	20 - Orthopedic Surgery	2250 GAUSE BLVD STE 200	SLIDELL	LA	70458-4235	NONE				Y
9	ST.TAMMANY	TULANE UNIVERSITY MEDICAL GROUP	FERNANDO SANCHEZ	20 - Physician (MD)	20 - Orthopedic Surgery	71211 HWY 21 STE B	COVINGTON	LA	70433-7121	>18				Y
9	ST.TAMMANY	TULANE UNIVERSITY MEDICAL GROUP	FERNANDO SANCHEZ	20 - Physician (MD)	20 - Orthopedic Surgery	71211 HWY 21 STE A	COVINGTON	LA	70433-7121	>18				Y
9	ST.TAMMANY	TULANE UNIVERSITY MEDICAL GROUP	FRANCESCO SIMEONE	20 - Physician (MD)	29 - Pulmonary Diseases	2250 GAUSE BLVD STE 200	SLIDELL	LA	70458-4235	NONE				Y
9	ST.TAMMANY	TULANE UNIVERSITY MEDICAL GROUP	FRANCESCO SIMEONE	20 - Physician (MD)	29 - Pulmonary Diseases	71211 HWY 21 STE B	COVINGTON	LA	70433-7121	>18				Y
9	ST.TAMMANY	TULANE UNIVERSITY MEDICAL GROUP	FRANCESCO SIMEONE	20 - Physician (MD)	29 - Pulmonary Diseases	71211 HWY 21 STE A	COVINGTON	LA	70433-7121	>18				Y
9	ST.TAMMANY	TULANE UNIVERSITY MEDICAL GROUP	GABRIELLA PRIDJIAN	20 - Physician (MD)	16 - OB/GYN	2250 GAUSE BLVD STE 200	SLIDELL	LA	70458-4235	NONE	*	Y	Y	Y
9	ST.TAMMANY	TULANE UNIVERSITY MEDICAL GROUP	GABRIELLA PRIDJIAN	20 - Physician (MD)	16 - OB/GYN	71211 HWY 21 STE B	COVINGTON	LA	70433-7121	>18	*	Y	Y	Y
9	ST.TAMMANY	TULANE UNIVERSITY MEDICAL GROUP	GABRIELLA PRIDJIAN	20 - Physician (MD)	16 - OB/GYN	71211 HWY 21 STE A	COVINGTON	LA	70433-7121	>18	*	Y	Y	Y
9	ST.TAMMANY	TULANE UNIVERSITY MEDICAL GROUP	GARY SANDER	20 - Physician (MD)	06 - Cardiovascular Disease	2250 GAUSE BLVD STE 200	SLIDELL	LA	70458-4235	NONE				Y

*** Denotes LOI Received After Mapping Deadline Therefore Not Included in GeoMap

* Denotes Cap Previously Reported

CHS-LA Proposed Provider Network

Region	Parish	Practice Name	Provider Name	Provider Code	Specialty Code	Address Street	Address City	Address State	Address ZIP	Age Restrictions	Cap (PCP's ONLY)	Accepting New Pts (PCP's Only)	Significant Traditional Provider	Signed LOI
9	ST.TAMMANY	TULANE UNIVERSITY MEDICAL GROUP	GARY SANDER	20 - Physician (MD)	06 - Cardiovascular Disease	71211 HWY 21 STE B	COVINGTON	LA	70433-7121	>18				Y
9	ST.TAMMANY	TULANE UNIVERSITY MEDICAL GROUP	GARY SANDER	20 - Physician (MD)	06 - Cardiovascular Disease	71211 HWY 21 STE A	COVINGTON	LA	70433-7121	>18				Y
9	ST.TAMMANY	TULANE UNIVERSITY MEDICAL GROUP	GERALDINE MENARD	20 - Physician (MD)	41 - Internal Medicine	2250 GAUSE BLVD STE 200	SLIDELL	LA	70458-4235	NONE	*	Y	Y	Y
9	ST.TAMMANY	TULANE UNIVERSITY MEDICAL GROUP	GERALDINE MENARD	20 - Physician (MD)	41 - Internal Medicine	71211 HWY 21 STE B	COVINGTON	LA	70433-7121	>18	*	Y	Y	Y
9	ST.TAMMANY	TULANE UNIVERSITY MEDICAL GROUP	GERALDINE MENARD	20 - Physician (MD)	41 - Internal Medicine	71211 HWY 21 STE A	COVINGTON	LA	70433-7121	>18	*	Y	Y	Y
9	ST.TAMMANY	TULANE UNIVERSITY MEDICAL GROUP	GIACOMO SAMMARCO	20 - Physician (MD)	20 - Orthopedic Surgery	2250 GAUSE BLVD STE 200	SLIDELL	LA	70458-4235	NONE				Y
9	ST.TAMMANY	TULANE UNIVERSITY MEDICAL GROUP	GIACOMO SAMMARCO	20 - Physician (MD)	20 - Orthopedic Surgery	71211 HWY 21 STE B	COVINGTON	LA	70433-7121	>18				Y
9	ST.TAMMANY	TULANE UNIVERSITY MEDICAL GROUP	GIACOMO SAMMARCO	20 - Physician (MD)	20 - Orthopedic Surgery	71211 HWY 21 STE A	COVINGTON	LA	70433-7121	>18				Y
9	ST.TAMMANY	TULANE UNIVERSITY MEDICAL GROUP	GINA MANGUNO-MIRE	06 - Waiver - NOW Professional (RN/LPN/PhD/SW)	Other	2250 GAUSE BLVD STE 200	SLIDELL	LA	70458-4235	NONE				Y
9	ST.TAMMANY	TULANE UNIVERSITY MEDICAL GROUP	GINA MANGUNO-MIRE	06 - Waiver - NOW Professional (RN/LPN/PhD/SW)	Other	71211 HWY 21 STE B	COVINGTON	LA	70433-7121	>18				Y
9	ST.TAMMANY	TULANE UNIVERSITY MEDICAL GROUP	GINA MANGUNO-MIRE	06 - Waiver - NOW Professional (RN/LPN/PhD/SW)	Other	71211 HWY 21 STE A	COVINGTON	LA	70433-7121	>18				Y
9	ST.TAMMANY	TULANE UNIVERSITY MEDICAL GROUP	GREGORY REDMANN	20 - Physician (MD)	13 - Neurology	2250 GAUSE BLVD STE 200	SLIDELL	LA	70458-4235	NONE				Y
9	ST.TAMMANY	TULANE UNIVERSITY MEDICAL GROUP	GREGORY REDMANN	20 - Physician (MD)	13 - Neurology	71211 HWY 21 STE B	COVINGTON	LA	70433-7121	>18				Y
9	ST.TAMMANY	TULANE UNIVERSITY MEDICAL GROUP	GREGORY REDMANN	20 - Physician (MD)	13 - Neurology	71211 HWY 21 STE A	COVINGTON	LA	70433-7121	>18				Y
9	ST.TAMMANY	TULANE UNIVERSITY MEDICAL GROUP	HANA SAFAH	20 - Physician (MD)	41-2J Internal Medicine-Medical Oncology	2250 GAUSE BLVD STE 200	SLIDELL	LA	70458-4235	NONE	*	Y	Y	Y
9	ST.TAMMANY	TULANE UNIVERSITY MEDICAL GROUP	HANA SAFAH	20 - Physician (MD)	41-2J Internal Medicine-Medical Oncology	71211 HWY 21 STE B	COVINGTON	LA	70433-7121	>18	*	Y	Y	Y
9	ST.TAMMANY	TULANE UNIVERSITY MEDICAL GROUP	HANA SAFAH	20 - Physician (MD)	41-2J Internal Medicine-Medical Oncology	71211 HWY 21 STE A	COVINGTON	LA	70433-7121	>18	*	Y	Y	Y
9	ST.TAMMANY	TULANE UNIVERSITY MEDICAL GROUP	HANS ANDERSSON	20 - Physician (MD)	Other	2250 GAUSE BLVD STE 200	SLIDELL	LA	70458-4235	NONE				Y
9	ST.TAMMANY	TULANE UNIVERSITY MEDICAL GROUP	HANS ANDERSSON	20 - Physician (MD)	Other	71211 HWY 21 STE B	COVINGTON	LA	70433-7121	>18				Y
9	ST.TAMMANY	TULANE UNIVERSITY MEDICAL GROUP	HANS ANDERSSON	20 - Physician (MD)	Other	71211 HWY 21 STE A	COVINGTON	LA	70433-7121	>18				Y
9	ST.TAMMANY	TULANE UNIVERSITY MEDICAL GROUP	HAROLD NEITZSCHMAN	20 - Physician (MD)	30 - Radiology	2250 GAUSE BLVD STE 200	SLIDELL	LA	70458-4235	NONE				Y
9	ST.TAMMANY	TULANE UNIVERSITY MEDICAL GROUP	HAROLD NEITZSCHMAN	20 - Physician (MD)	30 - Radiology	71211 HWY 21 STE B	COVINGTON	LA	70433-7121	>18				Y
9	ST.TAMMANY	TULANE UNIVERSITY MEDICAL GROUP	HAROLD NEITZSCHMAN	20 - Physician (MD)	30 - Radiology	71211 HWY 21 STE A	COVINGTON	LA	70433-7121	>18				Y
9	ST.TAMMANY	TULANE UNIVERSITY MEDICAL GROUP	HOSEA DOUCET	20 - Physician (MD)	37 - Pediatrics	2250 GAUSE BLVD STE 200	SLIDELL	LA	70458-4235	<18	*	Y	Y	Y
9	ST.TAMMANY	TULANE UNIVERSITY MEDICAL GROUP	HOSEA DOUCET	20 - Physician (MD)	37 - Pediatrics	2250 GAUSE BLVD STE 200	SLIDELL	LA	70458-4235	<18	*	Y	Y	Y
9	ST.TAMMANY	TULANE UNIVERSITY MEDICAL GROUP	HOSEA DOUCET	20 - Physician (MD)	37 - Pediatrics	71211 HWY 21 STE B	COVINGTON	LA	70433-7121	<18	*	Y	Y	Y
9	ST.TAMMANY	TULANE UNIVERSITY MEDICAL GROUP	HOSEA DOUCET	20 - Physician (MD)	37 - Pediatrics	71211 HWY 21 STE B	COVINGTON	LA	70433-7121	<18	*	Y	Y	Y
9	ST.TAMMANY	TULANE UNIVERSITY MEDICAL GROUP	HOSEA DOUCET	20 - Physician (MD)	37 - Pediatrics	71211 HWY 21 STE A	COVINGTON	LA	70433-7121	<18	*	Y	Y	Y
9	ST.TAMMANY	TULANE UNIVERSITY MEDICAL GROUP	HOSEA DOUCET	20 - Physician (MD)	37 - Pediatrics	71211 HWY 21 STE A	COVINGTON	LA	70433-7121	<18	*	Y	Y	Y

*** Denotes LOI Received After Mapping Deadline Therefore Not Included in GeoMap

* Denotes Cap Previously Reported

CHS-LA Proposed Provider Network

Region	Parish	Practice Name	Provider Name	Provider Code	Specialty Code	Address Street	Address City	Address State	Address ZIP	Age Restrictions	Cap (PCP's ONLY)	Accepting New Pts (PCP's Only)	Significant Traditional Provider	Signed LOI
9	ST.TAMMANY	TULANE UNIVERSITY MEDICAL GROUP	HOWARD RAGLAND	20 - Physician (MD)	07 - Dermatology	2250 GAUSE BLVD STE 200	SLIDELL	LA	70458-4235	NONE				Y
9	ST.TAMMANY	TULANE UNIVERSITY MEDICAL GROUP	HOWARD RAGLAND	20 - Physician (MD)	07 - Dermatology	71211 HWY 21 STE B	COVINGTON	LA	70433-7121	>18				Y
9	ST.TAMMANY	TULANE UNIVERSITY MEDICAL GROUP	HOWARD RAGLAND	20 - Physician (MD)	07 - Dermatology	71211 HWY 21 STE A	COVINGTON	LA	70433-7121	>18				Y
9	ST.TAMMANY	TULANE UNIVERSITY MEDICAL GROUP	HUGH MCGRATH	20 - Physician (MD)	41-2M Internal Medicine-Rheumatology	2250 GAUSE BLVD STE 200	SLIDELL	LA	70458-4235	NONE	*	Y	Y	Y
9	ST.TAMMANY	TULANE UNIVERSITY MEDICAL GROUP	HUGH MCGRATH	20 - Physician (MD)	41-2M Internal Medicine-Rheumatology	71211 HWY 21 STE B	COVINGTON	LA	70433-7121	>18	*	Y	Y	Y
9	ST.TAMMANY	TULANE UNIVERSITY MEDICAL GROUP	HUGH MCGRATH	20 - Physician (MD)	41-2M Internal Medicine-Rheumatology	71211 HWY 21 STE A	COVINGTON	LA	70433-7121	>18	*	Y	Y	Y
9	ST.TAMMANY	TULANE UNIVERSITY MEDICAL GROUP	IHOR,YOSYPIV	20 - Physician (MD)	37-1K Pediatrics-Pediatric Nephrology	2250 GAUSE BLVD STE 200	SLIDELL	LA	70458-4235	<18	*	Y	Y	Y
9	ST.TAMMANY	TULANE UNIVERSITY MEDICAL GROUP	IHOR,YOSYPIV	20 - Physician (MD)	37-1K Pediatrics-Pediatric Nephrology	71211 HWY 21 STE B	COVINGTON	LA	70433-7121	<18	*	Y	Y	Y
9	ST.TAMMANY	TULANE UNIVERSITY MEDICAL GROUP	IHOR,YOSYPIV	20 - Physician (MD)	37-1K Pediatrics-Pediatric Nephrology	71211 HWY 21 STE A	COVINGTON	LA	70433-7121	<18	*	Y	Y	Y
9	ST.TAMMANY	TULANE UNIVERSITY MEDICAL GROUP	ILANA FORTGANG	20 - Physician (MD)	37-1H Pediatrics-Pediatric Gastroenterology	2250 GAUSE BLVD STE 200	SLIDELL	LA	70458-4235	<18	*	Y	Y	Y
9	ST.TAMMANY	TULANE UNIVERSITY MEDICAL GROUP	ILANA FORTGANG	20 - Physician (MD)	37-1H Pediatrics-Pediatric Gastroenterology	71211 HWY 21 STE B	COVINGTON	LA	70433-7121	<18	*	Y	Y	Y
9	ST.TAMMANY	TULANE UNIVERSITY MEDICAL GROUP	ILANA FORTGANG	20 - Physician (MD)	37-1H Pediatrics-Pediatric Gastroenterology	71211 HWY 21 STE A	COVINGTON	LA	70433-7121	<18	*	Y	Y	Y
9	ST.TAMMANY	TULANE UNIVERSITY MEDICAL GROUP	IVO LUKITSCH	20 - Physician (MD)	39 - Nephrology	2250 GAUSE BLVD STE 200	SLIDELL	LA	70458-4235	NONE				Y
9	ST.TAMMANY	TULANE UNIVERSITY MEDICAL GROUP	IVO LUKITSCH	20 - Physician (MD)	39 - Nephrology	71211 HWY 21 STE B	COVINGTON	LA	70433-7121	>18				Y
9	ST.TAMMANY	TULANE UNIVERSITY MEDICAL GROUP	IVO LUKITSCH	20 - Physician (MD)	39 - Nephrology	71211 HWY 21 STE A	COVINGTON	LA	70433-7121	>18				Y
9	ST.TAMMANY	TULANE UNIVERSITY MEDICAL GROUP	JACQUES WHITECLOUD	20 - Physician (MD)	25 - Physical Medicine Rehabilitation	2250 GAUSE BLVD STE 200	SLIDELL	LA	70458-4235	NONE				Y
9	ST.TAMMANY	TULANE UNIVERSITY MEDICAL GROUP	JACQUES WHITECLOUD	20 - Physician (MD)	25 - Physical Medicine Rehabilitation	71211 HWY 21 STE B	COVINGTON	LA	70433-7121	>18				Y
9	ST.TAMMANY	TULANE UNIVERSITY MEDICAL GROUP	JACQUES WHITECLOUD	20 - Physician (MD)	25 - Physical Medicine Rehabilitation	71211 HWY 21 STE A	COVINGTON	LA	70433-7121	>18				Y
9	ST.TAMMANY	TULANE UNIVERSITY MEDICAL GROUP	JAIME PALOMINO	20 - Physician (MD)	29 - Pulmonary Diseases	2250 GAUSE BLVD STE 200	SLIDELL	LA	70458-4235	NONE				Y
9	ST.TAMMANY	TULANE UNIVERSITY MEDICAL GROUP	JAIME PALOMINO	20 - Physician (MD)	29 - Pulmonary Diseases	71211 HWY 21 STE B	COVINGTON	LA	70433-7121	>18				Y
9	ST.TAMMANY	TULANE UNIVERSITY MEDICAL GROUP	JAIME PALOMINO	20 - Physician (MD)	29 - Pulmonary Diseases	71211 HWY 21 STE A	COVINGTON	LA	70433-7121	>18				Y
9	ST.TAMMANY	TULANE UNIVERSITY MEDICAL GROUP	JAMES BENNETT	20 - Physician (MD)	20 - Orthopedic Surgery	2250 GAUSE BLVD STE 200	SLIDELL	LA	70458-4235	NONE				Y
9	ST.TAMMANY	TULANE UNIVERSITY MEDICAL GROUP	JAMES BENNETT	20 - Physician (MD)	20 - Orthopedic Surgery	71211 HWY 21 STE B	COVINGTON	LA	70433-7121	>18				Y
9	ST.TAMMANY	TULANE UNIVERSITY MEDICAL GROUP	JAMES BENNETT	20 - Physician (MD)	20 - Orthopedic Surgery	71211 HWY 21 STE A	COVINGTON	LA	70433-7121	>18				Y
9	ST.TAMMANY	TULANE UNIVERSITY MEDICAL GROUP	JAMES E BROWN SR	20 - Physician (MD)	02 - General Surgery	2250 GAUSE BLVD STE 200	SLIDELL	LA	70458-4235	NONE				Y
9	ST.TAMMANY	TULANE UNIVERSITY MEDICAL GROUP	JAMES E BROWN SR	20 - Physician (MD)	02 - General Surgery	71211 HWY 21 STE B	COVINGTON	LA	70433-7121	>18				Y
9	ST.TAMMANY	TULANE UNIVERSITY MEDICAL GROUP	JAMES E BROWN SR	20 - Physician (MD)	02 - General Surgery	71211 HWY 21 STE A	COVINGTON	LA	70433-7121	>18				Y
9	ST.TAMMANY	TULANE UNIVERSITY MEDICAL GROUP	JAMES MCKINNIE	20 - Physician (MD)	06 - Cardiovascular Disease	2250 GAUSE BLVD STE 200	SLIDELL	LA	70458-4235	NONE				Y
9	ST.TAMMANY	TULANE UNIVERSITY MEDICAL GROUP	JAMES MCKINNIE	20 - Physician (MD)	06 - Cardiovascular Disease	71211 HWY 21 STE B	COVINGTON	LA	70433-7121	>18				Y

*** Denotes LOI Received After Mapping Deadline Therefore Not Included in GeoMap

* Denotes Cap Previously Reported

CHS-LA Proposed Provider Network

Region	Parish	Practice Name	Provider Name	Provider Code	Specialty Code	Address Street	Address City	Address State	Address ZIP	Age Restrictions	Cap (PCP's ONLY)	Accepting New Pts (PCP's Only)	Significant Traditional Provider	Signed LOI
9	ST.TAMMANY	TULANE UNIVERSITY MEDICAL GROUP	JAMES MCKINNIE	20 - Physician (MD)	06 - Cardiovascular Disease	71211 HWY 21 STE A	COVINGTON	LA	70433-7121	>18				Y
9	ST.TAMMANY	TULANE UNIVERSITY MEDICAL GROUP	JAMES ROBINSON	20 - Physician (MD)	37-1J Pediatrics-Pediatric Infectious Disease	2250 GAUSE BLVD STE 200	SLIDELL	LA	70458-4235	<18	*	Y	Y	Y
9	ST.TAMMANY	TULANE UNIVERSITY MEDICAL GROUP	JAMES ROBINSON	20 - Physician (MD)	37-1J Pediatrics-Pediatric Infectious Disease	71211 HWY 21 STE B	COVINGTON	LA	70433-7121	<18	*	Y	Y	Y
9	ST.TAMMANY	TULANE UNIVERSITY MEDICAL GROUP	JAMES ROBINSON	20 - Physician (MD)	37-1J Pediatrics-Pediatric Infectious Disease	71211 HWY 21 STE A	COVINGTON	LA	70433-7121	<18	*	Y	Y	Y
9	ST.TAMMANY	TULANE UNIVERSITY MEDICAL GROUP	JAN COOPER	20 - Physician (MD)	41 - Internal Medicine	2250 GAUSE BLVD STE 200	SLIDELL	LA	70458-4235	NONE	*	Y	Y	Y
9	ST.TAMMANY	TULANE UNIVERSITY MEDICAL GROUP	JAN COOPER	20 - Physician (MD)	41 - Internal Medicine	71211 HWY 21 STE B	COVINGTON	LA	70433-7121	>18	*	Y	Y	Y
9	ST.TAMMANY	TULANE UNIVERSITY MEDICAL GROUP	JAN COOPER	20 - Physician (MD)	41 - Internal Medicine	71211 HWY 21 STE A	COVINGTON	LA	70433-7121	>18	*	Y	Y	Y
9	ST.TAMMANY	TULANE UNIVERSITY MEDICAL GROUP	JANE EL-DAHR	20 - Physician (MD)	03 - Allergy	2250 GAUSE BLVD STE 200	SLIDELL	LA	70458-4235	NONE				Y
9	ST.TAMMANY	TULANE UNIVERSITY MEDICAL GROUP	JANE EL-DAHR	20 - Physician (MD)	03 - Allergy	2250 GAUSE BLVD STE 200	SLIDELL	LA	70458-4235	NONE				Y
9	ST.TAMMANY	TULANE UNIVERSITY MEDICAL GROUP	JANE EL-DAHR	20 - Physician (MD)	03 - Allergy	71211 HWY 21 STE B	COVINGTON	LA	70433-7121	>18				Y
9	ST.TAMMANY	TULANE UNIVERSITY MEDICAL GROUP	JANE EL-DAHR	20 - Physician (MD)	03 - Allergy	71211 HWY 21 STE B	COVINGTON	LA	70433-7121	>18				Y
9	ST.TAMMANY	TULANE UNIVERSITY MEDICAL GROUP	JANE EL-DAHR	20 - Physician (MD)	03 - Allergy	71211 HWY 21 STE A	COVINGTON	LA	70433-7121	>18				Y
9	ST.TAMMANY	TULANE UNIVERSITY MEDICAL GROUP	JANE EL-DAHR	20 - Physician (MD)	03 - Allergy	71211 HWY 21 STE A	COVINGTON	LA	70433-7121	>18				Y
9	ST.TAMMANY	TULANE UNIVERSITY MEDICAL GROUP	JANET COLLI	20 - Physician (MD)	34 - Urology	2250 GAUSE BLVD STE 200	SLIDELL	LA	70458-4235	NONE				Y
9	ST.TAMMANY	TULANE UNIVERSITY MEDICAL GROUP	JANET COLLI	20 - Physician (MD)	34 - Urology	71211 HWY 21 STE B	COVINGTON	LA	70433-7121	>18				Y
9	ST.TAMMANY	TULANE UNIVERSITY MEDICAL GROUP	JANET COLLI	20 - Physician (MD)	34 - Urology	71211 HWY 21 STE A	COVINGTON	LA	70433-7121	>18				Y
9	ST.TAMMANY	TULANE UNIVERSITY MEDICAL GROUP	JANET JOHNSON	20 - Physician (MD)	26 - Psychiatry	2250 GAUSE BLVD STE 200	SLIDELL	LA	70458-4235	NONE				Y
9	ST.TAMMANY	TULANE UNIVERSITY MEDICAL GROUP	JANET JOHNSON	20 - Physician (MD)	26 - Psychiatry	71211 HWY 21 STE B	COVINGTON	LA	70433-7121	>18				Y
9	ST.TAMMANY	TULANE UNIVERSITY MEDICAL GROUP	JANET JOHNSON	20 - Physician (MD)	26 - Psychiatry	71211 HWY 21 STE A	COVINGTON	LA	70433-7121	>18				Y
9	ST.TAMMANY	TULANE UNIVERSITY MEDICAL GROUP	JANET SCHMID	20 - Physician (MD)	22 - Pathology	2250 GAUSE BLVD STE 200	SLIDELL	LA	70458-4235	NONE				Y
9	ST.TAMMANY	TULANE UNIVERSITY MEDICAL GROUP	JANET SCHMID	20 - Physician (MD)	22 - Pathology	71211 HWY 21 STE B	COVINGTON	LA	70433-7121	>18				Y
9	ST.TAMMANY	TULANE UNIVERSITY MEDICAL GROUP	JANET SCHMID	20 - Physician (MD)	22 - Pathology	71211 HWY 21 STE A	COVINGTON	LA	70433-7121	>18				Y
9	ST.TAMMANY	TULANE UNIVERSITY MEDICAL GROUP	JANIFER TROPEZ-MARTIN	20 - Physician (MD)	16 - OB/GYN	2250 GAUSE BLVD STE 200	SLIDELL	LA	70458-4235	NONE	*	Y	Y	Y
9	ST.TAMMANY	TULANE UNIVERSITY MEDICAL GROUP	JANIFER TROPEZ-MARTIN	20 - Physician (MD)	16 - OB/GYN	71211 HWY 21 STE B	COVINGTON	LA	70433-7121	>18	*	Y	Y	Y
9	ST.TAMMANY	TULANE UNIVERSITY MEDICAL GROUP	JANIFER TROPEZ-MARTIN	20 - Physician (MD)	16 - OB/GYN	71211 HWY 21 STE A	COVINGTON	LA	70433-7121	>18	*	Y	Y	Y
9	ST.TAMMANY	TULANE UNIVERSITY MEDICAL GROUP	JAY SHAMES	20 - Physician (MD)	29 - Pulmonary Diseases	2250 GAUSE BLVD STE 200	SLIDELL	LA	70458-4235	NONE				Y
9	ST.TAMMANY	TULANE UNIVERSITY MEDICAL GROUP	JAY SHAMES	20 - Physician (MD)	29 - Pulmonary Diseases	71211 HWY 21 STE B	COVINGTON	LA	70433-7121	>18				Y
9	ST.TAMMANY	TULANE UNIVERSITY MEDICAL GROUP	JAY SHAMES	20 - Physician (MD)	29 - Pulmonary Diseases	71211 HWY 21 STE A	COVINGTON	LA	70433-7121	>18				Y
9	ST.TAMMANY	TULANE UNIVERSITY MEDICAL GROUP	JEFFREY NICHOLL	20 - Physician (MD)	13 - Neurology	2250 GAUSE BLVD STE 200	SLIDELL	LA	70458-4235	NONE				Y

*** Denotes LOI Received After Mapping Deadline Therefore Not Included in GeoMap

* Denotes Cap Previously Reported

CHS-LA Proposed Provider Network

Region	Parish	Practice Name	Provider Name	Provider Code	Specialty Code	Address Street	Address City	Address State	Address ZIP	Age Restrictions	Cap (PCP's ONLY)	Accepting New Pts (PCP's Only)	Significant Traditional Provider	Signed LOI
9	ST.TAMMANY	TULANE UNIVERSITY MEDICAL GROUP	JEFFREY NICHOLL	20 - Physician (MD)	13 - Neurology	71211 HWY 21 STE B	COVINGTON	LA	70433-7121	>18				Y
9	ST.TAMMANY	TULANE UNIVERSITY MEDICAL GROUP	JEFFREY NICHOLL	20 - Physician (MD)	13 - Neurology	71211 HWY 21 STE A	COVINGTON	LA	70433-7121	>18				Y
9	ST.TAMMANY	TULANE UNIVERSITY MEDICAL GROUP	JEFFREY WIESE	20 - Physician (MD)	41 - Internal Medicine	2250 GAUSE BLVD STE 200	SLIDELL	LA	70458-4235	NONE	*	Y	Y	Y
9	ST.TAMMANY	TULANE UNIVERSITY MEDICAL GROUP	JEFFREY WIESE	20 - Physician (MD)	41 - Internal Medicine	71211 HWY 21 STE B	COVINGTON	LA	70433-7121	>18	*	Y	Y	Y
9	ST.TAMMANY	TULANE UNIVERSITY MEDICAL GROUP	JEFFREY WIESE	20 - Physician (MD)	41 - Internal Medicine	71211 HWY 21 STE A	COVINGTON	LA	70433-7121	>18	*	Y	Y	Y
9	ST.TAMMANY	TULANE UNIVERSITY MEDICAL GROUP	JENNIFER HAILE	20 - Physician (MD)	37 - Pediatrics	2250 GAUSE BLVD STE 200	SLIDELL	LA	70458-4235	<18	*	Y	Y	Y
9	ST.TAMMANY	TULANE UNIVERSITY MEDICAL GROUP	JENNIFER HAILE	20 - Physician (MD)	37 - Pediatrics	71211 HWY 21 STE B	COVINGTON	LA	70433-7121	<18	*	Y	Y	Y
9	ST.TAMMANY	TULANE UNIVERSITY MEDICAL GROUP	JENNIFER HAILE	20 - Physician (MD)	37 - Pediatrics	71211 HWY 21 STE A	COVINGTON	LA	70433-7121	<18	*	Y	Y	Y
9	ST.TAMMANY	TULANE UNIVERSITY MEDICAL GROUP	JENNIFER MCGEE	20 - Physician (MD)	02 - General Surgery	2250 GAUSE BLVD STE 200	SLIDELL	LA	70458-4235	NONE				Y
9	ST.TAMMANY	TULANE UNIVERSITY MEDICAL GROUP	JENNIFER MCGEE	20 - Physician (MD)	02 - General Surgery	71211 HWY 21 STE B	COVINGTON	LA	70433-7121	>18				Y
9	ST.TAMMANY	TULANE UNIVERSITY MEDICAL GROUP	JENNIFER MCGEE	20 - Physician (MD)	02 - General Surgery	71211 HWY 21 STE A	COVINGTON	LA	70433-7121	>18				Y
9	ST.TAMMANY	TULANE UNIVERSITY MEDICAL GROUP	JEOFF NAGLE	06 - Waiver - NOW Professional (RN/LPN/PhD/SW)	Other	2250 GAUSE BLVD STE 200	SLIDELL	LA	70458-4235	NONE				Y
9	ST.TAMMANY	TULANE UNIVERSITY MEDICAL GROUP	JEOFF NAGLE	06 - Waiver - NOW Professional (RN/LPN/PhD/SW)	Other	71211 HWY 21 STE B	COVINGTON	LA	70433-7121	>18				Y
9	ST.TAMMANY	TULANE UNIVERSITY MEDICAL GROUP	JEOFF NAGLE	06 - Waiver - NOW Professional (RN/LPN/PhD/SW)	Other	71211 HWY 21 STE A	COVINGTON	LA	70433-7121	>18				Y
9	ST.TAMMANY	TULANE UNIVERSITY MEDICAL GROUP	JING CHEN	20 - Physician (MD)	39 - Nephrology	2250 GAUSE BLVD STE 200	SLIDELL	LA	70458-4235	NONE				Y
9	ST.TAMMANY	TULANE UNIVERSITY MEDICAL GROUP	JING CHEN	20 - Physician (MD)	39 - Nephrology	71211 HWY 21 STE B	COVINGTON	LA	70433-7121	>18				Y
9	ST.TAMMANY	TULANE UNIVERSITY MEDICAL GROUP	JING CHEN	20 - Physician (MD)	39 - Nephrology	71211 HWY 21 STE A	COVINGTON	LA	70433-7121	>18				Y
9	ST.TAMMANY	TULANE UNIVERSITY MEDICAL GROUP	JOHN A DAVIS	20 - Physician (MD)	20 - Orthopedic Surgery	2250 GAUSE BLVD STE 200	SLIDELL	LA	70458-4235	NONE				Y
9	ST.TAMMANY	TULANE UNIVERSITY MEDICAL GROUP	JOHN A DAVIS	20 - Physician (MD)	20 - Orthopedic Surgery	2250 GAUSE BLVD STE 200	SLIDELL	LA	70458-4235	NONE				Y
9	ST.TAMMANY	TULANE UNIVERSITY MEDICAL GROUP	JOHN A DAVIS	20 - Physician (MD)	20 - Orthopedic Surgery	71211 HWY 21 STE B	COVINGTON	LA	70433-7121	>18				Y
9	ST.TAMMANY	TULANE UNIVERSITY MEDICAL GROUP	JOHN A DAVIS	20 - Physician (MD)	20 - Orthopedic Surgery	71211 HWY 21 STE B	COVINGTON	LA	70433-7121	>18				Y
9	ST.TAMMANY	TULANE UNIVERSITY MEDICAL GROUP	JOHN A DAVIS	20 - Physician (MD)	20 - Orthopedic Surgery	71211 HWY 21 STE A	COVINGTON	LA	70433-7121	>18				Y
9	ST.TAMMANY	TULANE UNIVERSITY MEDICAL GROUP	JOHN A DAVIS	20 - Physician (MD)	20 - Orthopedic Surgery	71211 HWY 21 STE A	COVINGTON	LA	70433-7121	>18				Y
9	ST.TAMMANY	TULANE UNIVERSITY MEDICAL GROUP	JOHN CARLSON	20 - Physician (MD)	03 - Allergy	2250 GAUSE BLVD STE 200	SLIDELL	LA	70458-4235	NONE				Y
9	ST.TAMMANY	TULANE UNIVERSITY MEDICAL GROUP	JOHN CARLSON	20 - Physician (MD)	03 - Allergy	2250 GAUSE BLVD STE 200	SLIDELL	LA	70458-4235	NONE				Y
9	ST.TAMMANY	TULANE UNIVERSITY MEDICAL GROUP	JOHN CARLSON	20 - Physician (MD)	03 - Allergy	71211 HWY 21 STE B	COVINGTON	LA	70433-7121	>18				Y
9	ST.TAMMANY	TULANE UNIVERSITY MEDICAL GROUP	JOHN CARLSON	20 - Physician (MD)	03 - Allergy	71211 HWY 21 STE B	COVINGTON	LA	70433-7121	>18				Y
9	ST.TAMMANY	TULANE UNIVERSITY MEDICAL GROUP	JOHN CARLSON	20 - Physician (MD)	03 - Allergy	71211 HWY 21 STE A	COVINGTON	LA	70433-7121	>18				Y
9	ST.TAMMANY	TULANE UNIVERSITY MEDICAL GROUP	JOHN CARLSON	20 - Physician (MD)	03 - Allergy	71211 HWY 21 STE A	COVINGTON	LA	70433-7121	>18				Y

*** Denotes LOI Received After Mapping Deadline Therefore Not Included in GeoMap

* Denotes Cap Previously Reported

CHS-LA Proposed Provider Network

Region	Parish	Practice Name	Provider Name	Provider Code	Specialty Code	Address Street	Address City	Address State	Address ZIP	Age Restrictions	Cap (PCP's ONLY)	Accepting New Pts (PCP's Only)	Significant Traditional Provider	Signed LOI
9	ST.TAMMANY	TULANE UNIVERSITY MEDICAL GROUP	JOHN DELLACROCE	20 - Physician (MD)	18 - Opthamology	2250 GAUSE BLVD STE 200	SLIDELL	LA	70458-4235	NONE				Y
9	ST.TAMMANY	TULANE UNIVERSITY MEDICAL GROUP	JOHN DELLACROCE	20 - Physician (MD)	18 - Opthamology	71211 HWY 21 STE B	COVINGTON	LA	70433-7121	>18				Y
9	ST.TAMMANY	TULANE UNIVERSITY MEDICAL GROUP	JOHN DELLACROCE	20 - Physician (MD)	18 - Opthamology	71211 HWY 21 STE A	COVINGTON	LA	70433-7121	>18				Y
9	ST.TAMMANY	TULANE UNIVERSITY MEDICAL GROUP	JOHN DUGAL	20 - Physician (MD)	33 - Thoracic Surgery	2250 GAUSE BLVD STE 200	SLIDELL	LA	70458-4235	NONE				Y
9	ST.TAMMANY	TULANE UNIVERSITY MEDICAL GROUP	JOHN DUGAL	20 - Physician (MD)	33 - Thoracic Surgery	71211 HWY 21 STE B	COVINGTON	LA	70433-7121	>18				Y
9	ST.TAMMANY	TULANE UNIVERSITY MEDICAL GROUP	JOHN DUGAL	20 - Physician (MD)	33 - Thoracic Surgery	71211 HWY 21 STE A	COVINGTON	LA	70433-7121	>18				Y
9	ST.TAMMANY	TULANE UNIVERSITY MEDICAL GROUP	JOHN PIGOTT	20 - Physician (MD)	33 - Thoracic Surgery	2250 GAUSE BLVD STE 200	SLIDELL	LA	70458-4235	NONE				Y
9	ST.TAMMANY	TULANE UNIVERSITY MEDICAL GROUP	JOHN PIGOTT	20 - Physician (MD)	33 - Thoracic Surgery	71211 HWY 21 STE B	COVINGTON	LA	70433-7121	>18				Y
9	ST.TAMMANY	TULANE UNIVERSITY MEDICAL GROUP	JOHN PIGOTT	20 - Physician (MD)	33 - Thoracic Surgery	71211 HWY 21 STE A	COVINGTON	LA	70433-7121	>18				Y
9	ST.TAMMANY	TULANE UNIVERSITY MEDICAL GROUP	JOHN SCHIEFFELIN	20 - Physician (MD)	41-2I Internal Medicine-Infectious Disease	2250 GAUSE BLVD STE 200	SLIDELL	LA	70458-4235	NONE	*	Y	Y	Y
9	ST.TAMMANY	TULANE UNIVERSITY MEDICAL GROUP	JOHN SCHIEFFELIN	20 - Physician (MD)	41-2I Internal Medicine-Infectious Disease	71211 HWY 21 STE B	COVINGTON	LA	70433-7121	>18	*	Y	Y	Y
9	ST.TAMMANY	TULANE UNIVERSITY MEDICAL GROUP	JOHN SCHIEFFELIN	20 - Physician (MD)	41-2I Internal Medicine-Infectious Disease	71211 HWY 21 STE A	COVINGTON	LA	70433-7121	>18	*	Y	Y	Y
9	ST.TAMMANY	TULANE UNIVERSITY MEDICAL GROUP	JOHN SCOTT	20 - Physician (MD)	22 - Pathology	2250 GAUSE BLVD STE 200	SLIDELL	LA	70458-4235	NONE				Y
9	ST.TAMMANY	TULANE UNIVERSITY MEDICAL GROUP	JOHN SCOTT	20 - Physician (MD)	22 - Pathology	71211 HWY 21 STE B	COVINGTON	LA	70433-7121	>18				Y
9	ST.TAMMANY	TULANE UNIVERSITY MEDICAL GROUP	JOHN SCOTT	20 - Physician (MD)	22 - Pathology	71211 HWY 21 STE A	COVINGTON	LA	70433-7121	>18				Y
9	ST.TAMMANY	TULANE UNIVERSITY MEDICAL GROUP	JOHN WALSH	20 - Physician (MD)	14 - Neurological Surgery	2250 GAUSE BLVD STE 200	SLIDELL	LA	70458-4235	NONE				Y
9	ST.TAMMANY	TULANE UNIVERSITY MEDICAL GROUP	JOHN WALSH	20 - Physician (MD)	14 - Neurological Surgery	71211 HWY 21 STE B	COVINGTON	LA	70433-7121	>18				Y
9	ST.TAMMANY	TULANE UNIVERSITY MEDICAL GROUP	JOHN WALSH	20 - Physician (MD)	14 - Neurological Surgery	71211 HWY 21 STE A	COVINGTON	LA	70433-7121	>18				Y
9	ST.TAMMANY	TULANE UNIVERSITY MEDICAL GROUP	JOHN WILLIS	20 - Physician (MD)	13 - Neurology	2250 GAUSE BLVD STE 200	SLIDELL	LA	70458-4235	NONE				Y
9	ST.TAMMANY	TULANE UNIVERSITY MEDICAL GROUP	JOHN WILLIS	20 - Physician (MD)	13 - Neurology	71211 HWY 21 STE B	COVINGTON	LA	70433-7121	>18				Y
9	ST.TAMMANY	TULANE UNIVERSITY MEDICAL GROUP	JOHN WILLIS	20 - Physician (MD)	13 - Neurology	71211 HWY 21 STE A	COVINGTON	LA	70433-7121	>18				Y
9	ST.TAMMANY	TULANE UNIVERSITY MEDICAL GROUP	JORDAN KARLITZ	20 - Physician (MD)	10 - Gastroenterology	2250 GAUSE BLVD STE 200	SLIDELL	LA	70458-4235	NONE				Y
9	ST.TAMMANY	TULANE UNIVERSITY MEDICAL GROUP	JORDAN KARLITZ	20 - Physician (MD)	10 - Gastroenterology	71211 HWY 21 STE B	COVINGTON	LA	70433-7121	>18				Y
9	ST.TAMMANY	TULANE UNIVERSITY MEDICAL GROUP	JORDAN KARLITZ	20 - Physician (MD)	10 - Gastroenterology	71211 HWY 21 STE A	COVINGTON	LA	70433-7121	>18				Y
9	ST.TAMMANY	TULANE UNIVERSITY MEDICAL GROUP	JOSE PENA	20 - Physician (MD)	26 - Psychiatry	2250 GAUSE BLVD STE 200	SLIDELL	LA	70458-4235	NONE				Y
9	ST.TAMMANY	TULANE UNIVERSITY MEDICAL GROUP	JOSE PENA	20 - Physician (MD)	26 - Psychiatry	71211 HWY 21 STE B	COVINGTON	LA	70433-7121	>18				Y
9	ST.TAMMANY	TULANE UNIVERSITY MEDICAL GROUP	JOSE PENA	20 - Physician (MD)	26 - Psychiatry	71211 HWY 21 STE A	COVINGTON	LA	70433-7121	>18				Y
9	ST.TAMMANY	TULANE UNIVERSITY MEDICAL GROUP	JOSEPH BUELL	20 - Physician (MD)	Other	2250 GAUSE BLVD STE 200	SLIDELL	LA	70458-4235	NONE				Y
9	ST.TAMMANY	TULANE UNIVERSITY MEDICAL GROUP	JOSEPH BUELL	20 - Physician (MD)	Other	71211 HWY 21 STE B	COVINGTON	LA	70433-7121	>18				Y

*** Denotes LOI Received After Mapping Deadline Therefore Not Included in GeoMap

* Denotes Cap Previously Reported

CHS-LA Proposed Provider Network

Region	Parish	Practice Name	Provider Name	Provider Code	Specialty Code	Address Street	Address City	Address State	Address ZIP	Age Restrictions	Cap (PCP's ONLY)	Accepting New Pts (PCP's Only)	Significant Traditional Provider	Signed LOI
9	ST.TAMMANY	TULANE UNIVERSITY MEDICAL GROUP	JOSEPH BUELL	20 - Physician (MD)	Other	71211 HWY 21 STE A	COVINGTON	LA	70433-7121	>18				Y
9	ST.TAMMANY	TULANE UNIVERSITY MEDICAL GROUP	JOSEPH LANASA	20 - Physician (MD)	34 - Urology	2250 GAUSE BLVD STE 200	SLIDELL	LA	70458-4235	NONE				Y
9	ST.TAMMANY	TULANE UNIVERSITY MEDICAL GROUP	JOSEPH LANASA	20 - Physician (MD)	34 - Urology	71211 HWY 21 STE B	COVINGTON	LA	70433-7121	>18				Y
9	ST.TAMMANY	TULANE UNIVERSITY MEDICAL GROUP	JOSEPH LANASA	20 - Physician (MD)	34 - Urology	71211 HWY 21 STE A	COVINGTON	LA	70433-7121	>18				Y
9	ST.TAMMANY	TULANE UNIVERSITY MEDICAL GROUP	JOSEPH LASKY	20 - Physician (MD)	29 - Pulmonary Diseases	2250 GAUSE BLVD STE 200	SLIDELL	LA	70458-4235	NONE				Y
9	ST.TAMMANY	TULANE UNIVERSITY MEDICAL GROUP	JOSEPH LASKY	20 - Physician (MD)	29 - Pulmonary Diseases	71211 HWY 21 STE B	COVINGTON	LA	70433-7121	>18				Y
9	ST.TAMMANY	TULANE UNIVERSITY MEDICAL GROUP	JOSEPH LASKY	20 - Physician (MD)	29 - Pulmonary Diseases	71211 HWY 21 STE A	COVINGTON	LA	70433-7121	>18				Y
9	ST.TAMMANY	TULANE UNIVERSITY MEDICAL GROUP	JUAN DUCHESNE	20 - Physician (MD)	02 - General Surgery	2250 GAUSE BLVD STE 200	SLIDELL	LA	70458-4235	NONE				Y
9	ST.TAMMANY	TULANE UNIVERSITY MEDICAL GROUP	JUAN DUCHESNE	20 - Physician (MD)	02 - General Surgery	71211 HWY 21 STE B	COVINGTON	LA	70433-7121	>18				Y
9	ST.TAMMANY	TULANE UNIVERSITY MEDICAL GROUP	JUAN DUCHESNE	20 - Physician (MD)	02 - General Surgery	71211 HWY 21 STE A	COVINGTON	LA	70433-7121	>18				Y
9	ST.TAMMANY	TULANE UNIVERSITY MEDICAL GROUP	JULIE FINGER	20 - Physician (MD)	37-1A Pediatrics-Adolescent Medicine	2250 GAUSE BLVD STE 200	SLIDELL	LA	70458-4235	<18	*	Y	Y	Y
9	ST.TAMMANY	TULANE UNIVERSITY MEDICAL GROUP	JULIE FINGER	20 - Physician (MD)	37-1A Pediatrics-Adolescent Medicine	71211 HWY 21 STE B	COVINGTON	LA	70433-7121	<18	*	Y	Y	Y
9	ST.TAMMANY	TULANE UNIVERSITY MEDICAL GROUP	JULIE FINGER	20 - Physician (MD)	37-1A Pediatrics-Adolescent Medicine	71211 HWY 21 STE A	COVINGTON	LA	70433-7121	<18	*	Y	Y	Y
9	ST.TAMMANY	TULANE UNIVERSITY MEDICAL GROUP	JULIE WASHKO	20 - Physician (MD)	37-1I Pediatrics-Pediatric Hematology-Oncology	2250 GAUSE BLVD STE 200	SLIDELL	LA	70458-4235	<18	*	Y	Y	Y
9	ST.TAMMANY	TULANE UNIVERSITY MEDICAL GROUP	JULIE WASHKO	20 - Physician (MD)	37-1I Pediatrics-Pediatric Hematology-Oncology	71211 HWY 21 STE B	COVINGTON	LA	70433-7121	<18	*	Y	Y	Y
9	ST.TAMMANY	TULANE UNIVERSITY MEDICAL GROUP	JULIE WASHKO	20 - Physician (MD)	37-1I Pediatrics-Pediatric Hematology-Oncology	71211 HWY 21 STE A	COVINGTON	LA	70433-7121	<18	*	Y	Y	Y
9	ST.TAMMANY	TULANE UNIVERSITY MEDICAL GROUP	KAREN DESALVO	20 - Physician (MD)	41 - Internal Medicine	2250 GAUSE BLVD STE 200	SLIDELL	LA	70458-4235	NONE	*	Y	Y	Y
9	ST.TAMMANY	TULANE UNIVERSITY MEDICAL GROUP	KAREN DESALVO	20 - Physician (MD)	41 - Internal Medicine	71211 HWY 21 STE B	COVINGTON	LA	70433-7121	>18	*	Y	Y	Y
9	ST.TAMMANY	TULANE UNIVERSITY MEDICAL GROUP	KAREN DESALVO	20 - Physician (MD)	41 - Internal Medicine	71211 HWY 21 STE A	COVINGTON	LA	70433-7121	>18	*	Y	Y	Y
9	ST.TAMMANY	TULANE UNIVERSITY MEDICAL GROUP	KATHLEEN ROBERTSON	20 - Physician (MD)	20 - Orthopedic Surgery	2250 GAUSE BLVD STE 200	SLIDELL	LA	70458-4235	NONE				Y
9	ST.TAMMANY	TULANE UNIVERSITY MEDICAL GROUP	KATHLEEN ROBERTSON	20 - Physician (MD)	20 - Orthopedic Surgery	2250 GAUSE BLVD STE 200	SLIDELL	LA	70458-4235	NONE				Y
9	ST.TAMMANY	TULANE UNIVERSITY MEDICAL GROUP	KATHLEEN ROBERTSON	20 - Physician (MD)	20 - Orthopedic Surgery	2250 GAUSE BLVD STE 200	SLIDELL	LA	70458-4235	NONE				Y
9	ST.TAMMANY	TULANE UNIVERSITY MEDICAL GROUP	KATHLEEN ROBERTSON	20 - Physician (MD)	20 - Orthopedic Surgery	71211 HWY 21 STE B	COVINGTON	LA	70433-7121	>18				Y
9	ST.TAMMANY	TULANE UNIVERSITY MEDICAL GROUP	KATHLEEN ROBERTSON	20 - Physician (MD)	20 - Orthopedic Surgery	71211 HWY 21 STE B	COVINGTON	LA	70433-7121	>18				Y
9	ST.TAMMANY	TULANE UNIVERSITY MEDICAL GROUP	KATHLEEN ROBERTSON	20 - Physician (MD)	20 - Orthopedic Surgery	71211 HWY 21 STE B	COVINGTON	LA	70433-7121	>18				Y
9	ST.TAMMANY	TULANE UNIVERSITY MEDICAL GROUP	KATHLEEN ROBERTSON	20 - Physician (MD)	20 - Orthopedic Surgery	71211 HWY 21 STE A	COVINGTON	LA	70433-7121	>18				Y
9	ST.TAMMANY	TULANE UNIVERSITY MEDICAL GROUP	KATHLEEN ROBERTSON	20 - Physician (MD)	20 - Orthopedic Surgery	71211 HWY 21 STE A	COVINGTON	LA	70433-7121	>18				Y
9	ST.TAMMANY	TULANE UNIVERSITY MEDICAL GROUP	KATHLEEN ROBERTSON	20 - Physician (MD)	20 - Orthopedic Surgery	71211 HWY 21 STE A	COVINGTON	LA	70433-7121	>18				Y
9	ST.TAMMANY	TULANE UNIVERSITY MEDICAL GROUP	KEITH WINFREY	20 - Physician (MD)	41 - Internal Medicine	2250 GAUSE BLVD STE 200	SLIDELL	LA	70458-4235	NONE	*	Y	Y	Y

*** Denotes LOI Received After Mapping Deadline Therefore Not Included in GeoMap

* Denotes Cap Previously Reported

CHS-LA Proposed Provider Network

Region	Parish	Practice Name	Provider Name	Provider Code	Specialty Code	Address Street	Address City	Address State	Address ZIP	Age Restrictions	Cap (PCP's ONLY)	Accepting New Pts (PCP's Only)	Significant Traditional Provider	Signed LOI
9	ST.TAMMANY	TULANE UNIVERSITY MEDICAL GROUP	KEITH WINFREY	20 - Physician (MD)	41 - Internal Medicine	71211 HWY 21 STE B	COVINGTON	LA	70433-7121	>18	*	Y	Y	Y
9	ST.TAMMANY	TULANE UNIVERSITY MEDICAL GROUP	KEITH WINFREY	20 - Physician (MD)	41 - Internal Medicine	71211 HWY 21 STE A	COVINGTON	LA	70433-7121	>18	*	Y	Y	Y
9	ST.TAMMANY	TULANE UNIVERSITY MEDICAL GROUP	KRZYSZTOF MOROZ	20 - Physician (MD)	22 - Pathology	2250 GAUSE BLVD STE 200	SLIDELL	LA	70458-4235	NONE				Y
9	ST.TAMMANY	TULANE UNIVERSITY MEDICAL GROUP	KRZYSZTOF MOROZ	20 - Physician (MD)	22 - Pathology	71211 HWY 21 STE B	COVINGTON	LA	70433-7121	>18				Y
9	ST.TAMMANY	TULANE UNIVERSITY MEDICAL GROUP	KRZYSZTOF MOROZ	20 - Physician (MD)	22 - Pathology	71211 HWY 21 STE A	COVINGTON	LA	70433-7121	>18				Y
9	ST.TAMMANY	TULANE UNIVERSITY MEDICAL GROUP	LAURI HENGL	78 - Nurse Practitioner	10 - Gastroenterology	2250 GAUSE BLVD STE 200	SLIDELL	LA	70458-4235	NONE				Y
9	ST.TAMMANY	TULANE UNIVERSITY MEDICAL GROUP	LAURI HENGL	78 - Nurse Practitioner	10 - Gastroenterology	71211 HWY 21 STE B	COVINGTON	LA	70433-7121	>18				Y
9	ST.TAMMANY	TULANE UNIVERSITY MEDICAL GROUP	LAURI HENGL	78 - Nurse Practitioner	10 - Gastroenterology	71211 HWY 21 STE A	COVINGTON	LA	70433-7121	>18				Y
9	ST.TAMMANY	TULANE UNIVERSITY MEDICAL GROUP	LAURIANNE WILD	20 - Physician (MD)	03 - Allergy	2250 GAUSE BLVD STE 200	SLIDELL	LA	70458-4235	NONE				Y
9	ST.TAMMANY	TULANE UNIVERSITY MEDICAL GROUP	LAURIANNE WILD	20 - Physician (MD)	03 - Allergy	71211 HWY 21 STE B	COVINGTON	LA	70433-7121	>18				Y
9	ST.TAMMANY	TULANE UNIVERSITY MEDICAL GROUP	LAURIANNE WILD	20 - Physician (MD)	03 - Allergy	71211 HWY 21 STE A	COVINGTON	LA	70433-7121	>18				Y
9	ST.TAMMANY	TULANE UNIVERSITY MEDICAL GROUP	LAWRENCE O'MEALLIE	20 - Physician (MD)	06 - Cardiovascular Disease	2250 GAUSE BLVD STE 200	SLIDELL	LA	70458-4235	NONE				Y
9	ST.TAMMANY	TULANE UNIVERSITY MEDICAL GROUP	LAWRENCE O'MEALLIE	20 - Physician (MD)	06 - Cardiovascular Disease	71211 HWY 21 STE B	COVINGTON	LA	70433-7121	>18				Y
9	ST.TAMMANY	TULANE UNIVERSITY MEDICAL GROUP	LAWRENCE O'MEALLIE	20 - Physician (MD)	06 - Cardiovascular Disease	71211 HWY 21 STE A	COVINGTON	LA	70433-7121	>18				Y
9	ST.TAMMANY	TULANE UNIVERSITY MEDICAL GROUP	LESLIE LAWRENCE	20 - Physician (MD)	26 - Psychiatry	2250 GAUSE BLVD STE 200	SLIDELL	LA	70458-4235	NONE				Y
9	ST.TAMMANY	TULANE UNIVERSITY MEDICAL GROUP	LESLIE LAWRENCE	20 - Physician (MD)	26 - Psychiatry	71211 HWY 21 STE B	COVINGTON	LA	70433-7121	>18				Y
9	ST.TAMMANY	TULANE UNIVERSITY MEDICAL GROUP	LESLIE LAWRENCE	20 - Physician (MD)	26 - Psychiatry	71211 HWY 21 STE A	COVINGTON	LA	70433-7121	>18				Y
9	ST.TAMMANY	TULANE UNIVERSITY MEDICAL GROUP	LOTUCE LEE HAMM	20 - Physician (MD)	39 - Nephrology	2250 GAUSE BLVD STE 200	SLIDELL	LA	70458-4235	NONE				Y
9	ST.TAMMANY	TULANE UNIVERSITY MEDICAL GROUP	LOTUCE LEE HAMM	20 - Physician (MD)	39 - Nephrology	71211 HWY 21 STE B	COVINGTON	LA	70433-7121	>18				Y
9	ST.TAMMANY	TULANE UNIVERSITY MEDICAL GROUP	LOTUCE LEE HAMM	20 - Physician (MD)	39 - Nephrology	71211 HWY 21 STE A	COVINGTON	LA	70433-7121	>18				Y
9	ST.TAMMANY	TULANE UNIVERSITY MEDICAL GROUP	LUIS BALART	20 - Physician (MD)	10 - Gastroenterology	2250 GAUSE BLVD STE 200	SLIDELL	LA	70458-4235	NONE				Y
9	ST.TAMMANY	TULANE UNIVERSITY MEDICAL GROUP	LUIS BALART	20 - Physician (MD)	10 - Gastroenterology	71211 HWY 21 STE B	COVINGTON	LA	70433-7121	>18				Y
9	ST.TAMMANY	TULANE UNIVERSITY MEDICAL GROUP	LUIS BALART	20 - Physician (MD)	10 - Gastroenterology	71211 HWY 21 STE A	COVINGTON	LA	70433-7121	>18				Y
9	ST.TAMMANY	TULANE UNIVERSITY MEDICAL GROUP	LYA CRICHLOW	20 - Physician (MD)	02 - General Surgery	2250 GAUSE BLVD STE 200	SLIDELL	LA	70458-4235	NONE				Y
9	ST.TAMMANY	TULANE UNIVERSITY MEDICAL GROUP	LYA CRICHLOW	20 - Physician (MD)	02 - General Surgery	71211 HWY 21 STE B	COVINGTON	LA	70433-7121	>18				Y
9	ST.TAMMANY	TULANE UNIVERSITY MEDICAL GROUP	LYA CRICHLOW	20 - Physician (MD)	02 - General Surgery	71211 HWY 21 STE A	COVINGTON	LA	70433-7121	>18				Y
9	ST.TAMMANY	TULANE UNIVERSITY MEDICAL GROUP	LYDIA BAZZANO	20 - Physician (MD)	41 - Internal Medicine	2250 GAUSE BLVD STE 200	SLIDELL	LA	70458-4235	NONE	*	Y	Y	Y
9	ST.TAMMANY	TULANE UNIVERSITY MEDICAL GROUP	LYDIA BAZZANO	20 - Physician (MD)	41 - Internal Medicine	71211 HWY 21 STE B	COVINGTON	LA	70433-7121	>18	*	Y	Y	Y
9	ST.TAMMANY	TULANE UNIVERSITY MEDICAL GROUP	LYDIA BAZZANO	20 - Physician (MD)	41 - Internal Medicine	71211 HWY 21 STE A	COVINGTON	LA	70433-7121	>18	*	Y	Y	Y

*** Denotes LOI Received After Mapping Deadline Therefore Not Included in GeoMap

* Denotes Cap Previously Reported

CHS-LA Proposed Provider Network

Region	Parish	Practice Name	Provider Name	Provider Code	Specialty Code	Address Street	Address City	Address State	Address ZIP	Age Restrictions	Cap (PCP's ONLY)	Accepting New Pts (PCP's Only)	Significant Traditional Provider	Signed LOI
9	ST.TAMMANY	TULANE UNIVERSITY MEDICAL GROUP	MANUEL LOPEZ	20 - Physician (MD)	03 - Allergy	2250 GAUSE BLVD STE 200	SLIDELL	LA	70458-4235	NONE				Y
9	ST.TAMMANY	TULANE UNIVERSITY MEDICAL GROUP	MANUEL LOPEZ	20 - Physician (MD)	03 - Allergy	71211 HWY 21 STE B	COVINGTON	LA	70433-7121	>18				Y
9	ST.TAMMANY	TULANE UNIVERSITY MEDICAL GROUP	MANUEL LOPEZ	20 - Physician (MD)	03 - Allergy	71211 HWY 21 STE A	COVINGTON	LA	70433-7121	>18				Y
9	ST.TAMMANY	TULANE UNIVERSITY MEDICAL GROUP	MARC KAHN	20 - Physician (MD)	41-2J Internal Medicine-Medical Oncology	2250 GAUSE BLVD STE 200	SLIDELL	LA	70458-4235	NONE	*	Y	Y	Y
9	ST.TAMMANY	TULANE UNIVERSITY MEDICAL GROUP	MARC KAHN	20 - Physician (MD)	41-2J Internal Medicine-Medical Oncology	71211 HWY 21 STE B	COVINGTON	LA	70433-7121	>18	*	Y	Y	Y
9	ST.TAMMANY	TULANE UNIVERSITY MEDICAL GROUP	MARC KAHN	20 - Physician (MD)	41-2J Internal Medicine-Medical Oncology	71211 HWY 21 STE A	COVINGTON	LA	70433-7121	>18	*	Y	Y	Y
9	ST.TAMMANY	TULANE UNIVERSITY MEDICAL GROUP	Marcelo Blaya	20 - Physician (MD)	41-2J Internal Medicine-Medical Oncology	2250 GAUSE BLVD STE 200	SLIDELL	LA	70458-4235	NONE	*	Y	Y	Y
9	ST.TAMMANY	TULANE UNIVERSITY MEDICAL GROUP	Marcelo Blaya	20 - Physician (MD)	41-2J Internal Medicine-Medical Oncology	71211 HWY 21 STE B	COVINGTON	LA	70433-7121	>18	*	Y	Y	Y
9	ST.TAMMANY	TULANE UNIVERSITY MEDICAL GROUP	Marcelo Blaya	20 - Physician (MD)	41-2J Internal Medicine-Medical Oncology	71211 HWY 21 STE A	COVINGTON	LA	70433-7121	>18	*	Y	Y	Y
9	ST.TAMMANY	TULANE UNIVERSITY MEDICAL GROUP	MARCIA GLASS	20 - Physician (MD)	41 - Internal Medicine	2250 GAUSE BLVD STE 200	SLIDELL	LA	70458-4235	NONE	*	Y	Y	Y
9	ST.TAMMANY	TULANE UNIVERSITY MEDICAL GROUP	MARCIA GLASS	20 - Physician (MD)	41 - Internal Medicine	71211 HWY 21 STE B	COVINGTON	LA	70433-7121	>18	*	Y	Y	Y
9	ST.TAMMANY	TULANE UNIVERSITY MEDICAL GROUP	MARCIA GLASS	20 - Physician (MD)	41 - Internal Medicine	71211 HWY 21 STE A	COVINGTON	LA	70433-7121	>18	*	Y	Y	Y
9	ST.TAMMANY	TULANE UNIVERSITY MEDICAL GROUP	MARGARITA SILIO	20 - Physician (MD)	37-1J Pediatrics-Pediatric Infectious Disease	2250 GAUSE BLVD STE 200	SLIDELL	LA	70458-4235	<18	*	Y	Y	Y
9	ST.TAMMANY	TULANE UNIVERSITY MEDICAL GROUP	MARGARITA SILIO	20 - Physician (MD)	37-1J Pediatrics-Pediatric Infectious Disease	2250 GAUSE BLVD STE 200	SLIDELL	LA	70458-4235	<18	*	Y	Y	Y
9	ST.TAMMANY	TULANE UNIVERSITY MEDICAL GROUP	MARGARITA SILIO	20 - Physician (MD)	37-1J Pediatrics-Pediatric Infectious Disease	71211 HWY 21 STE B	COVINGTON	LA	70433-7121	<18	*	Y	Y	Y
9	ST.TAMMANY	TULANE UNIVERSITY MEDICAL GROUP	MARGARITA SILIO	20 - Physician (MD)	37-1J Pediatrics-Pediatric Infectious Disease	71211 HWY 21 STE B	COVINGTON	LA	70433-7121	<18	*	Y	Y	Y
9	ST.TAMMANY	TULANE UNIVERSITY MEDICAL GROUP	MARGARITA SILIO	20 - Physician (MD)	37-1J Pediatrics-Pediatric Infectious Disease	71211 HWY 21 STE A	COVINGTON	LA	70433-7121	<18	*	Y	Y	Y
9	ST.TAMMANY	TULANE UNIVERSITY MEDICAL GROUP	MARGARITA SILIO	20 - Physician (MD)	37-1J Pediatrics-Pediatric Infectious Disease	71211 HWY 21 STE A	COVINGTON	LA	70433-7121	<18	*	Y	Y	Y
9	ST.TAMMANY	TULANE UNIVERSITY MEDICAL GROUP	MARGIE KAHN	20 - Physician (MD)	16 - OB/GYN	2250 GAUSE BLVD STE 200	SLIDELL	LA	70458-4235	NONE	*	Y	Y	Y
9	ST.TAMMANY	TULANE UNIVERSITY MEDICAL GROUP	MARGIE KAHN	20 - Physician (MD)	16 - OB/GYN	71211 HWY 21 STE B	COVINGTON	LA	70433-7121	>18	*	Y	Y	Y
9	ST.TAMMANY	TULANE UNIVERSITY MEDICAL GROUP	MARGIE KAHN	20 - Physician (MD)	16 - OB/GYN	71211 HWY 21 STE A	COVINGTON	LA	70433-7121	>18	*	Y	Y	Y
9	ST.TAMMANY	TULANE UNIVERSITY MEDICAL GROUP	MARIA VALENZUELA-ARELLANO	20 - Physician (MD)	18 - Opthamology	2250 GAUSE BLVD STE 200	SLIDELL	LA	70458-4235	NONE				Y
9	ST.TAMMANY	TULANE UNIVERSITY MEDICAL GROUP	MARIA VALENZUELA-ARELLANO	20 - Physician (MD)	18 - Opthamology	71211 HWY 21 STE B	COVINGTON	LA	70433-7121	>18				Y
9	ST.TAMMANY	TULANE UNIVERSITY MEDICAL GROUP	MARIA VALENZUELA-ARELLANO	20 - Physician (MD)	18 - Opthamology	71211 HWY 21 STE A	COVINGTON	LA	70433-7121	>18				Y
9	ST.TAMMANY	TULANE UNIVERSITY MEDICAL GROUP	MARIANNE BARNHILL	20 - Physician (MD)	41-2J Internal Medicine-Medical Oncology	2250 GAUSE BLVD STE 200	SLIDELL	LA	70458-4235	NONE	*	Y	Y	Y
9	ST.TAMMANY	TULANE UNIVERSITY MEDICAL GROUP	MARIANNE BARNHILL	20 - Physician (MD)	41-2J Internal Medicine-Medical Oncology	71211 HWY 21 STE B	COVINGTON	LA	70433-7121	>18	*	Y	Y	Y
9	ST.TAMMANY	TULANE UNIVERSITY MEDICAL GROUP	MARIANNE BARNHILL	20 - Physician (MD)	41-2J Internal Medicine-Medical Oncology	71211 HWY 21 STE A	COVINGTON	LA	70433-7121	>18	*	Y	Y	Y
9	ST.TAMMANY	TULANE UNIVERSITY MEDICAL GROUP	MARK ALAIN DERY	19 - Doctor of Osteopathy	41-2I Internal Medicine-Infectious Disease	2250 GAUSE BLVD STE 200	SLIDELL	LA	70458-4235	NONE	*	Y	Y	Y
9	ST.TAMMANY	TULANE UNIVERSITY MEDICAL GROUP	MARK ALAIN DERY	19 - Doctor of Osteopathy	41-2I Internal Medicine-Infectious Disease	71211 HWY 21 STE B	COVINGTON	LA	70433-7121	>18	*	Y	Y	Y

*** Denotes LOI Received After Mapping Deadline Therefore Not Included in GeoMap

* Denotes Cap Previously Reported

CHS-LA Proposed Provider Network

Region	Parish	Practice Name	Provider Name	Provider Code	Specialty Code	Address Street	Address City	Address State	Address ZIP	Age Restrictions	Cap (PCP's ONLY)	Accepting New Pts (PCP's Only)	Significant Traditional Provider	Signed LOI
9	ST.TAMMANY	TULANE UNIVERSITY MEDICAL GROUP	MARK ALAIN DERY	19 - Doctor of Osteopathy	41-2I Internal Medicine-Infectious Disease	71211 HWY 21 STE A	COVINGTON	LA	70433-7121	>18	*	Y	Y	Y
9	ST.TAMMANY	TULANE UNIVERSITY MEDICAL GROUP	MARK HONTAS	20 - Physician (MD)	20 - Orthopedic Surgery	2250 GAUSE BLVD STE 200	SLIDELL	LA	70458-4235	NONE				Y
9	ST.TAMMANY	TULANE UNIVERSITY MEDICAL GROUP	MARK HONTAS	20 - Physician (MD)	20 - Orthopedic Surgery	2250 GAUSE BLVD STE 200	SLIDELL	LA	70458-4235	NONE				Y
9	ST.TAMMANY	TULANE UNIVERSITY MEDICAL GROUP	MARK HONTAS	20 - Physician (MD)	20 - Orthopedic Surgery	71211 HWY 21 STE B	COVINGTON	LA	70433-7121	>18				Y
9	ST.TAMMANY	TULANE UNIVERSITY MEDICAL GROUP	MARK HONTAS	20 - Physician (MD)	20 - Orthopedic Surgery	71211 HWY 21 STE B	COVINGTON	LA	70433-7121	>18				Y
9	ST.TAMMANY	TULANE UNIVERSITY MEDICAL GROUP	MARK HONTAS	20 - Physician (MD)	20 - Orthopedic Surgery	71211 HWY 21 STE A	COVINGTON	LA	70433-7121	>18				Y
9	ST.TAMMANY	TULANE UNIVERSITY MEDICAL GROUP	MARK HONTAS	20 - Physician (MD)	20 - Orthopedic Surgery	71211 HWY 21 STE A	COVINGTON	LA	70433-7121	>18				Y
9	ST.TAMMANY	TULANE UNIVERSITY MEDICAL GROUP	MARKESHA FLEURY	20 - Physician (MD)	41 - Internal Medicine	2250 GAUSE BLVD STE 200	SLIDELL	LA	70458-4235	NONE	*	Y	Y	Y
9	ST.TAMMANY	TULANE UNIVERSITY MEDICAL GROUP	MARKESHA FLEURY	20 - Physician (MD)	41 - Internal Medicine	2250 GAUSE BLVD STE 200	SLIDELL	LA	70458-4235	NONE	*	Y	Y	Y
9	ST.TAMMANY	TULANE UNIVERSITY MEDICAL GROUP	MARKESHA FLEURY	20 - Physician (MD)	41 - Internal Medicine	71211 HWY 21 STE B	COVINGTON	LA	70433-7121	>18	*	Y	Y	Y
9	ST.TAMMANY	TULANE UNIVERSITY MEDICAL GROUP	MARKESHA FLEURY	20 - Physician (MD)	41 - Internal Medicine	71211 HWY 21 STE B	COVINGTON	LA	70433-7121	>18	*	Y	Y	Y
9	ST.TAMMANY	TULANE UNIVERSITY MEDICAL GROUP	MARKESHA FLEURY	20 - Physician (MD)	41 - Internal Medicine	71211 HWY 21 STE A	COVINGTON	LA	70433-7121	>18	*	Y	Y	Y
9	ST.TAMMANY	TULANE UNIVERSITY MEDICAL GROUP	MARKESHA FLEURY	20 - Physician (MD)	41 - Internal Medicine	71211 HWY 21 STE A	COVINGTON	LA	70433-7121	>18	*	Y	Y	Y
9	ST.TAMMANY	TULANE UNIVERSITY MEDICAL GROUP	MARLOWE MAYLIN	20 - Physician (MD)	41 - Internal Medicine	2250 GAUSE BLVD STE 200	SLIDELL	LA	70458-4235	NONE	*	Y	Y	Y
9	ST.TAMMANY	TULANE UNIVERSITY MEDICAL GROUP	MARLOWE MAYLIN	20 - Physician (MD)	41 - Internal Medicine	71211 HWY 21 STE B	COVINGTON	LA	70433-7121	>18	*	Y	Y	Y
9	ST.TAMMANY	TULANE UNIVERSITY MEDICAL GROUP	MARLOWE MAYLIN	20 - Physician (MD)	41 - Internal Medicine	71211 HWY 21 STE A	COVINGTON	LA	70433-7121	>18	*	Y	Y	Y
9	ST.TAMMANY	TULANE UNIVERSITY MEDICAL GROUP	MARNIN MERRICK	20 - Physician (MD)	41-2J Internal Medicine-Medical Oncology	2250 GAUSE BLVD STE 200	SLIDELL	LA	70458-4235	NONE	*	Y	Y	Y
9	ST.TAMMANY	TULANE UNIVERSITY MEDICAL GROUP	MARNIN MERRICK	20 - Physician (MD)	41-2J Internal Medicine-Medical Oncology	71211 HWY 21 STE B	COVINGTON	LA	70433-7121	>18	*	Y	Y	Y
9	ST.TAMMANY	TULANE UNIVERSITY MEDICAL GROUP	MARNIN MERRICK	20 - Physician (MD)	41-2J Internal Medicine-Medical Oncology	71211 HWY 21 STE A	COVINGTON	LA	70433-7121	>18	*	Y	Y	Y
9	ST.TAMMANY	TULANE UNIVERSITY MEDICAL GROUP	MARY ELLEN ROMERO	06 - Waiver - NOW Professional (RN/LPN/PhD/SW)	Other	2250 GAUSE BLVD STE 200	SLIDELL	LA	70458-4235	NONE				Y
9	ST.TAMMANY	TULANE UNIVERSITY MEDICAL GROUP	MARY ELLEN ROMERO	06 - Waiver - NOW Professional (RN/LPN/PhD/SW)	Other	71211 HWY 21 STE B	COVINGTON	LA	70433-7121	>18				Y
9	ST.TAMMANY	TULANE UNIVERSITY MEDICAL GROUP	MARY ELLEN ROMERO	06 - Waiver - NOW Professional (RN/LPN/PhD/SW)	Other	71211 HWY 21 STE A	COVINGTON	LA	70433-7121	>18				Y
9	ST.TAMMANY	TULANE UNIVERSITY MEDICAL GROUP	MARY FAZEKAS-MAY	20 - Physician (MD)	04 - Otology, Laryngology, Rhinology (ENT)	2250 GAUSE BLVD STE 200	SLIDELL	LA	70458-4235	NONE				Y
9	ST.TAMMANY	TULANE UNIVERSITY MEDICAL GROUP	MARY FAZEKAS-MAY	20 - Physician (MD)	04 - Otology, Laryngology, Rhinology (ENT)	71211 HWY 21 STE B	COVINGTON	LA	70433-7121	>18				Y
9	ST.TAMMANY	TULANE UNIVERSITY MEDICAL GROUP	MARY FAZEKAS-MAY	20 - Physician (MD)	04 - Otology, Laryngology, Rhinology (ENT)	71211 HWY 21 STE A	COVINGTON	LA	70433-7121	>18				Y
9	ST.TAMMANY	TULANE UNIVERSITY MEDICAL GROUP	MARY KILLACKEY	20 - Physician (MD)	Other	2250 GAUSE BLVD STE 200	SLIDELL	LA	70458-4235	NONE				Y
9	ST.TAMMANY	TULANE UNIVERSITY MEDICAL GROUP	MARY KILLACKEY	20 - Physician (MD)	Other	71211 HWY 21 STE B	COVINGTON	LA	70433-7121	>18				Y
9	ST.TAMMANY	TULANE UNIVERSITY MEDICAL GROUP	MARY KILLACKEY	20 - Physician (MD)	Other	71211 HWY 21 STE A	COVINGTON	LA	70433-7121	>18				Y
9	ST.TAMMANY	TULANE UNIVERSITY MEDICAL GROUP	MARY YOUNGER	20 - Physician (MD)	37-1G Pediatrics-Pediatric Endocrinology	2250 GAUSE BLVD STE 200	SLIDELL	LA	70458-4235	<18	*	Y	Y	Y

*** Denotes LOI Received After Mapping Deadline Therefore Not Included in GeoMap

* Denotes Cap Previously Reported

CHS-LA Proposed Provider Network

Region	Parish	Practice Name	Provider Name	Provider Code	Specialty Code	Address Street	Address City	Address State	Address ZIP	Age Restrictions	Cap (PCP's ONLY)	Accepting New Pts (PCP's Only)	Significant Traditional Provider	Signed LOI
9	ST.TAMMANY	TULANE UNIVERSITY MEDICAL GROUP	MARY YOUNGER	20 - Physician (MD)	37-1G Pediatrics-Pediatric Endocrinology	71211 HWY 21 STE B	COVINGTON	LA	70433-7121	<18	*	Y	Y	Y
9	ST.TAMMANY	TULANE UNIVERSITY MEDICAL GROUP	MARY YOUNGER	20 - Physician (MD)	37-1G Pediatrics-Pediatric Endocrinology	71211 HWY 21 STE A	COVINGTON	LA	70433-7121	<18	*	Y	Y	Y
9	ST.TAMMANY	TULANE UNIVERSITY MEDICAL GROUP	MATEI PETRESCU	20 - Physician (MD)	37-1E Pediatrics-Pediatric Critical Care Med.	2250 GAUSE BLVD STE 200	SLIDELL	LA	70458-4235	<18	*	Y	Y	Y
9	ST.TAMMANY	TULANE UNIVERSITY MEDICAL GROUP	MATEI PETRESCU	20 - Physician (MD)	37-1E Pediatrics-Pediatric Critical Care Med.	71211 HWY 21 STE B	COVINGTON	LA	70433-7121	<18	*	Y	Y	Y
9	ST.TAMMANY	TULANE UNIVERSITY MEDICAL GROUP	MATEI PETRESCU	20 - Physician (MD)	37-1E Pediatrics-Pediatric Critical Care Med.	71211 HWY 21 STE A	COVINGTON	LA	70433-7121	<18	*	Y	Y	Y
9	ST.TAMMANY	TULANE UNIVERSITY MEDICAL GROUP	MATTHEW KEANE	20 - Physician (MD)	37 - Pediatrics	2250 GAUSE BLVD STE 200	SLIDELL	LA	70458-4235	<18	*	Y	Y	Y
9	ST.TAMMANY	TULANE UNIVERSITY MEDICAL GROUP	MATTHEW KEANE	20 - Physician (MD)	37 - Pediatrics	71211 HWY 21 STE B	COVINGTON	LA	70433-7121	<18	*	Y	Y	Y
9	ST.TAMMANY	TULANE UNIVERSITY MEDICAL GROUP	MATTHEW KEANE	20 - Physician (MD)	37 - Pediatrics	71211 HWY 21 STE A	COVINGTON	LA	70433-7121	<18	*	Y	Y	Y
9	ST.TAMMANY	TULANE UNIVERSITY MEDICAL GROUP	MEREDITH LAKEY	20 - Physician (MD)	22 - Pathology	2250 GAUSE BLVD STE 200	SLIDELL	LA	70458-4235	NONE				Y
9	ST.TAMMANY	TULANE UNIVERSITY MEDICAL GROUP	MEREDITH LAKEY	20 - Physician (MD)	22 - Pathology	71211 HWY 21 STE B	COVINGTON	LA	70433-7121	>18				Y
9	ST.TAMMANY	TULANE UNIVERSITY MEDICAL GROUP	MEREDITH LAKEY	20 - Physician (MD)	22 - Pathology	71211 HWY 21 STE A	COVINGTON	LA	70433-7121	>18				Y
9	ST.TAMMANY	TULANE UNIVERSITY MEDICAL GROUP	MICHAEL KIERNAN	20 - Physician (MD)	37-1L Pediatrics-Pediatric Pulmonology	2250 GAUSE BLVD STE 200	SLIDELL	LA	70458-4235	<18	*	Y	Y	Y
9	ST.TAMMANY	TULANE UNIVERSITY MEDICAL GROUP	MICHAEL KIERNAN	20 - Physician (MD)	37-1L Pediatrics-Pediatric Pulmonology	2250 GAUSE BLVD STE 200	SLIDELL	LA	70458-4235	<18	*	Y	Y	Y
9	ST.TAMMANY	TULANE UNIVERSITY MEDICAL GROUP	MICHAEL KIERNAN	20 - Physician (MD)	37-1L Pediatrics-Pediatric Pulmonology	71211 HWY 21 STE B	COVINGTON	LA	70433-7121	<18	*	Y	Y	Y
9	ST.TAMMANY	TULANE UNIVERSITY MEDICAL GROUP	MICHAEL KIERNAN	20 - Physician (MD)	37-1L Pediatrics-Pediatric Pulmonology	71211 HWY 21 STE B	COVINGTON	LA	70433-7121	<18	*	Y	Y	Y
9	ST.TAMMANY	TULANE UNIVERSITY MEDICAL GROUP	MICHAEL KIERNAN	20 - Physician (MD)	37-1L Pediatrics-Pediatric Pulmonology	71211 HWY 21 STE A	COVINGTON	LA	70433-7121	<18	*	Y	Y	Y
9	ST.TAMMANY	TULANE UNIVERSITY MEDICAL GROUP	MICHAEL KIERNAN	20 - Physician (MD)	37-1L Pediatrics-Pediatric Pulmonology	71211 HWY 21 STE A	COVINGTON	LA	70433-7121	<18	*	Y	Y	Y
9	ST.TAMMANY	TULANE UNIVERSITY MEDICAL GROUP	MICHAEL RECTO	20 - Physician (MD)	37-1D Pediatrics-Pediatric Cardiology	2250 GAUSE BLVD STE 200	SLIDELL	LA	70458-4235	<18	*	Y	Y	Y
9	ST.TAMMANY	TULANE UNIVERSITY MEDICAL GROUP	MICHAEL RECTO	20 - Physician (MD)	37-1D Pediatrics-Pediatric Cardiology	71211 HWY 21 STE B	COVINGTON	LA	70433-7121	<18	*	Y	Y	Y
9	ST.TAMMANY	TULANE UNIVERSITY MEDICAL GROUP	MICHAEL RECTO	20 - Physician (MD)	37-1D Pediatrics-Pediatric Cardiology	71211 HWY 21 STE A	COVINGTON	LA	70433-7121	<18	*	Y	Y	Y
9	ST.TAMMANY	TULANE UNIVERSITY MEDICAL GROUP	MICHELE ZEMBO	20 - Physician (MD)	20 - Orthopedic Surgery	2250 GAUSE BLVD STE 200	SLIDELL	LA	70458-4235	NONE				Y
9	ST.TAMMANY	TULANE UNIVERSITY MEDICAL GROUP	MICHELE ZEMBO	20 - Physician (MD)	20 - Orthopedic Surgery	71211 HWY 21 STE B	COVINGTON	LA	70433-7121	>18				Y
9	ST.TAMMANY	TULANE UNIVERSITY MEDICAL GROUP	MICHELE ZEMBO	20 - Physician (MD)	20 - Orthopedic Surgery	71211 HWY 21 STE A	COVINGTON	LA	70433-7121	>18				Y
9	ST.TAMMANY	TULANE UNIVERSITY MEDICAL GROUP	MICHELLE SIMONEAUX	20 - Physician (MD)	41 - Internal Medicine	2250 GAUSE BLVD STE 200	SLIDELL	LA	70458-4235	NONE	*	Y	Y	Y
9	ST.TAMMANY	TULANE UNIVERSITY MEDICAL GROUP	MICHELLE SIMONEAUX	20 - Physician (MD)	41 - Internal Medicine	71211 HWY 21 STE B	COVINGTON	LA	70433-7121	>18	*	Y	Y	Y
9	ST.TAMMANY	TULANE UNIVERSITY MEDICAL GROUP	MICHELLE SIMONEAUX	20 - Physician (MD)	41 - Internal Medicine	71211 HWY 21 STE A	COVINGTON	LA	70433-7121	>18	*	Y	Y	Y
9	ST.TAMMANY	TULANE UNIVERSITY MEDICAL GROUP	MICHON WYCHE	20 - Physician (MD)	41 - Internal Medicine	2250 GAUSE BLVD STE 200	SLIDELL	LA	70458-4235	NONE	*	Y	Y	Y
9	ST.TAMMANY	TULANE UNIVERSITY MEDICAL GROUP	MICHON WYCHE	20 - Physician (MD)	41 - Internal Medicine	71211 HWY 21 STE B	COVINGTON	LA	70433-7121	>18	*	Y	Y	Y
9	ST.TAMMANY	TULANE UNIVERSITY MEDICAL GROUP	MICHON WYCHE	20 - Physician (MD)	41 - Internal Medicine	71211 HWY 21 STE A	COVINGTON	LA	70433-7121	>18	*	Y	Y	Y

*** Denotes LOI Received After Mapping Deadline Therefore Not Included in GeoMap

* Denotes Cap Previously Reported

CHS-LA Proposed Provider Network

Region	Parish	Practice Name	Provider Name	Provider Code	Specialty Code	Address Street	Address City	Address State	Address ZIP	Age Restrictions	Cap (PCP's ONLY)	Accepting New Pts (PCP's Only)	Significant Traditional Provider	Signed LOI
9	ST.TAMMANY	TULANE UNIVERSITY MEDICAL GROUP	MIGUEL MELGAR	20 - Physician (MD)	14 - Neurological Surgery	2250 GAUSE BLVD STE 200	SLIDELL	LA	70458-4235	NONE				Y
9	ST.TAMMANY	TULANE UNIVERSITY MEDICAL GROUP	MIGUEL MELGAR	20 - Physician (MD)	14 - Neurological Surgery	71211 HWY 21 STE B	COVINGTON	LA	70433-7121	>18				Y
9	ST.TAMMANY	TULANE UNIVERSITY MEDICAL GROUP	MIGUEL MELGAR	20 - Physician (MD)	14 - Neurological Surgery	71211 HWY 21 STE A	COVINGTON	LA	70433-7121	>18				Y
9	ST.TAMMANY	TULANE UNIVERSITY MEDICAL GROUP	MONICA GOSWAMI	20 - Physician (MD)	22 - Pathology	2250 GAUSE BLVD STE 200	SLIDELL	LA	70458-4235	NONE				Y
9	ST.TAMMANY	TULANE UNIVERSITY MEDICAL GROUP	MONICA GOSWAMI	20 - Physician (MD)	22 - Pathology	71211 HWY 21 STE B	COVINGTON	LA	70433-7121	>18				Y
9	ST.TAMMANY	TULANE UNIVERSITY MEDICAL GROUP	MONICA GOSWAMI	20 - Physician (MD)	22 - Pathology	71211 HWY 21 STE A	COVINGTON	LA	70433-7121	>18				Y
9	ST.TAMMANY	TULANE UNIVERSITY MEDICAL GROUP	MORDECAI POTASH	20 - Physician (MD)	26 - Psychiatry	2250 GAUSE BLVD STE 200	SLIDELL	LA	70458-4235	NONE				Y
9	ST.TAMMANY	TULANE UNIVERSITY MEDICAL GROUP	MORDECAI POTASH	20 - Physician (MD)	26 - Psychiatry	71211 HWY 21 STE B	COVINGTON	LA	70433-7121	>18				Y
9	ST.TAMMANY	TULANE UNIVERSITY MEDICAL GROUP	MORDECAI POTASH	20 - Physician (MD)	26 - Psychiatry	71211 HWY 21 STE A	COVINGTON	LA	70433-7121	>18				Y
9	ST.TAMMANY	TULANE UNIVERSITY MEDICAL GROUP	MORGAN FEIBELMAN	20 - Physician (MD)	26 - Psychiatry	2250 GAUSE BLVD STE 200	SLIDELL	LA	70458-4235	NONE				Y
9	ST.TAMMANY	TULANE UNIVERSITY MEDICAL GROUP	MORGAN FEIBELMAN	20 - Physician (MD)	26 - Psychiatry	71211 HWY 21 STE B	COVINGTON	LA	70433-7121	>18				Y
9	ST.TAMMANY	TULANE UNIVERSITY MEDICAL GROUP	MORGAN FEIBELMAN	20 - Physician (MD)	26 - Psychiatry	71211 HWY 21 STE A	COVINGTON	LA	70433-7121	>18				Y
9	ST.TAMMANY	TULANE UNIVERSITY MEDICAL GROUP	MORTEZA SHAMSNIA	20 - Physician (MD)	13 - Neurology	2250 GAUSE BLVD STE 200	SLIDELL	LA	70458-4235	NONE				Y
9	ST.TAMMANY	TULANE UNIVERSITY MEDICAL GROUP	MORTEZA SHAMSNIA	20 - Physician (MD)	13 - Neurology	71211 HWY 21 STE B	COVINGTON	LA	70433-7121	>18				Y
9	ST.TAMMANY	TULANE UNIVERSITY MEDICAL GROUP	MORTEZA SHAMSNIA	20 - Physician (MD)	13 - Neurology	71211 HWY 21 STE A	COVINGTON	LA	70433-7121	>18				Y
9	ST.TAMMANY	TULANE UNIVERSITY MEDICAL GROUP	MYRA KLEINPETER	20 - Physician (MD)	39 - Nephrology	2250 GAUSE BLVD STE 200	SLIDELL	LA	70458-4235	NONE				Y
9	ST.TAMMANY	TULANE UNIVERSITY MEDICAL GROUP	MYRA KLEINPETER	20 - Physician (MD)	39 - Nephrology	71211 HWY 21 STE B	COVINGTON	LA	70433-7121	>18				Y
9	ST.TAMMANY	TULANE UNIVERSITY MEDICAL GROUP	MYRA KLEINPETER	20 - Physician (MD)	39 - Nephrology	71211 HWY 21 STE A	COVINGTON	LA	70433-7121	>18				Y
9	ST.TAMMANY	TULANE UNIVERSITY MEDICAL GROUP	NABEEL KHAN	20 - Physician (MD)	10 - Gastroenterology	2250 GAUSE BLVD STE 200	SLIDELL	LA	70458-4235	NONE				Y
9	ST.TAMMANY	TULANE UNIVERSITY MEDICAL GROUP	NABEEL KHAN	20 - Physician (MD)	10 - Gastroenterology	71211 HWY 21 STE B	COVINGTON	LA	70433-7121	>18				Y
9	ST.TAMMANY	TULANE UNIVERSITY MEDICAL GROUP	NABEEL KHAN	20 - Physician (MD)	10 - Gastroenterology	71211 HWY 21 STE A	COVINGTON	LA	70433-7121	>18				Y
9	ST.TAMMANY	TULANE UNIVERSITY MEDICAL GROUP	NANCY VANDER VELDE	20 - Physician (MD)	41-2J Internal Medicine-Medical Oncology	2250 GAUSE BLVD STE 200	SLIDELL	LA	70458-4235	NONE	*	Y	Y	Y
9	ST.TAMMANY	TULANE UNIVERSITY MEDICAL GROUP	NANCY VANDER VELDE	20 - Physician (MD)	41-2J Internal Medicine-Medical Oncology	71211 HWY 21 STE B	COVINGTON	LA	70433-7121	>18	*	Y	Y	Y
9	ST.TAMMANY	TULANE UNIVERSITY MEDICAL GROUP	NANCY VANDER VELDE	20 - Physician (MD)	41-2J Internal Medicine-Medical Oncology	71211 HWY 21 STE A	COVINGTON	LA	70433-7121	>18	*	Y	Y	Y
9	ST.TAMMANY	TULANE UNIVERSITY MEDICAL GROUP	NATHAN NIELSEN	20 - Physician (MD)	29 - Pulmonary Diseases	2250 GAUSE BLVD STE 200	SLIDELL	LA	70458-4235	NONE				Y
9	ST.TAMMANY	TULANE UNIVERSITY MEDICAL GROUP	NATHAN NIELSEN	20 - Physician (MD)	29 - Pulmonary Diseases	71211 HWY 21 STE B	COVINGTON	LA	70433-7121	>18				Y
9	ST.TAMMANY	TULANE UNIVERSITY MEDICAL GROUP	NATHAN NIELSEN	20 - Physician (MD)	29 - Pulmonary Diseases	71211 HWY 21 STE A	COVINGTON	LA	70433-7121	>18				Y
9	ST.TAMMANY	TULANE UNIVERSITY MEDICAL GROUP	NEREIDA PARADA	20 - Physician (MD)	29 - Pulmonary Diseases	2250 GAUSE BLVD STE 200	SLIDELL	LA	70458-4235	NONE				Y
9	ST.TAMMANY	TULANE UNIVERSITY MEDICAL GROUP	NEREIDA PARADA	20 - Physician (MD)	29 - Pulmonary Diseases	71211 HWY 21 STE B	COVINGTON	LA	70433-7121	>18				Y

*** Denotes LOI Received After Mapping Deadline Therefore Not Included in GeoMap

* Denotes Cap Previously Reported

CHS-LA Proposed Provider Network

Region	Parish	Practice Name	Provider Name	Provider Code	Specialty Code	Address Street	Address City	Address State	Address ZIP	Age Restrictions	Cap (PCP's ONLY)	Accepting New Pts (PCP's Only)	Significant Traditional Provider	Signed LOI
9	ST.TAMMANY	TULANE UNIVERSITY MEDICAL GROUP	NEREIDA PARADA	20 - Physician (MD)	29 - Pulmonary Diseases	71211 HWY 21 STE A	COVINGTON	LA	70433-7121	>18				Y
9	ST.TAMMANY	TULANE UNIVERSITY MEDICAL GROUP	NORMAN MCSWAIN	20 - Physician (MD)	02 - General Surgery	2250 GAUSE BLVD STE 200	SLIDELL	LA	70458-4235	NONE				Y
9	ST.TAMMANY	TULANE UNIVERSITY MEDICAL GROUP	NORMAN MCSWAIN	20 - Physician (MD)	02 - General Surgery	71211 HWY 21 STE B	COVINGTON	LA	70433-7121	>18				Y
9	ST.TAMMANY	TULANE UNIVERSITY MEDICAL GROUP	NORMAN MCSWAIN	20 - Physician (MD)	02 - General Surgery	71211 HWY 21 STE A	COVINGTON	LA	70433-7121	>18				Y
9	ST.TAMMANY	TULANE UNIVERSITY MEDICAL GROUP	OLLIE EDMUNDS	20 - Physician (MD)	20 - Orthopedic Surgery	2250 GAUSE BLVD STE 200	SLIDELL	LA	70458-4235	NONE				Y
9	ST.TAMMANY	TULANE UNIVERSITY MEDICAL GROUP	OLLIE EDMUNDS	20 - Physician (MD)	20 - Orthopedic Surgery	71211 HWY 21 STE B	COVINGTON	LA	70433-7121	>18				Y
9	ST.TAMMANY	TULANE UNIVERSITY MEDICAL GROUP	OLLIE EDMUNDS	20 - Physician (MD)	20 - Orthopedic Surgery	71211 HWY 21 STE A	COVINGTON	LA	70433-7121	>18				Y
9	ST.TAMMANY	TULANE UNIVERSITY MEDICAL GROUP	OLUGBENGA AKINGBOLA	20 - Physician (MD)	37-1E Pediatrics-Pediatric Critical Care Med.	2250 GAUSE BLVD STE 200	SLIDELL	LA	70458-4235	<18	*	Y	Y	Y
9	ST.TAMMANY	TULANE UNIVERSITY MEDICAL GROUP	OLUGBENGA AKINGBOLA	20 - Physician (MD)	37-1E Pediatrics-Pediatric Critical Care Med.	71211 HWY 21 STE B	COVINGTON	LA	70433-7121	<18	*	Y	Y	Y
9	ST.TAMMANY	TULANE UNIVERSITY MEDICAL GROUP	OLUGBENGA AKINGBOLA	20 - Physician (MD)	37-1E Pediatrics-Pediatric Critical Care Med.	71211 HWY 21 STE A	COVINGTON	LA	70433-7121	<18	*	Y	Y	Y
9	ST.TAMMANY	TULANE UNIVERSITY MEDICAL GROUP	PATRICE DELAFONTAINE	20 - Physician (MD)	06 - Cardiovascular Disease	2250 GAUSE BLVD STE 200	SLIDELL	LA	70458-4235	NONE				Y
9	ST.TAMMANY	TULANE UNIVERSITY MEDICAL GROUP	PATRICE DELAFONTAINE	20 - Physician (MD)	06 - Cardiovascular Disease	71211 HWY 21 STE B	COVINGTON	LA	70433-7121	>18				Y
9	ST.TAMMANY	TULANE UNIVERSITY MEDICAL GROUP	PATRICE DELAFONTAINE	20 - Physician (MD)	06 - Cardiovascular Disease	71211 HWY 21 STE A	COVINGTON	LA	70433-7121	>18				Y
9	ST.TAMMANY	TULANE UNIVERSITY MEDICAL GROUP	PATRICK O'NEIL	20 - Physician (MD)	26 - Psychiatry	2250 GAUSE BLVD STE 200	SLIDELL	LA	70458-4235	NONE				Y
9	ST.TAMMANY	TULANE UNIVERSITY MEDICAL GROUP	PATRICK O'NEIL	20 - Physician (MD)	26 - Psychiatry	71211 HWY 21 STE B	COVINGTON	LA	70433-7121	>18				Y
9	ST.TAMMANY	TULANE UNIVERSITY MEDICAL GROUP	PATRICK O'NEIL	20 - Physician (MD)	26 - Psychiatry	71211 HWY 21 STE A	COVINGTON	LA	70433-7121	>18				Y
9	ST.TAMMANY	TULANE UNIVERSITY MEDICAL GROUP	PAUL DURICK	20 - Physician (MD)	41 - Internal Medicine	2250 GAUSE BLVD STE 200	SLIDELL	LA	70458-4235	NONE	*	Y	Y	Y
9	ST.TAMMANY	TULANE UNIVERSITY MEDICAL GROUP	PAUL DURICK	20 - Physician (MD)	41 - Internal Medicine	71211 HWY 21 STE B	COVINGTON	LA	70433-7121	>18	*	Y	Y	Y
9	ST.TAMMANY	TULANE UNIVERSITY MEDICAL GROUP	PAUL DURICK	20 - Physician (MD)	41 - Internal Medicine	71211 HWY 21 STE A	COVINGTON	LA	70433-7121	>18	*	Y	Y	Y
9	ST.TAMMANY	TULANE UNIVERSITY MEDICAL GROUP	PAUL FRIEDLANDER	20 - Physician (MD)	04 - Otology, Laryngology, Rhinology (ENT)	2250 GAUSE BLVD STE 200	SLIDELL	LA	70458-4235	NONE				Y
9	ST.TAMMANY	TULANE UNIVERSITY MEDICAL GROUP	PAUL FRIEDLANDER	20 - Physician (MD)	04 - Otology, Laryngology, Rhinology (ENT)	71211 HWY 21 STE B	COVINGTON	LA	70433-7121	>18				Y
9	ST.TAMMANY	TULANE UNIVERSITY MEDICAL GROUP	PAUL FRIEDLANDER	20 - Physician (MD)	04 - Otology, Laryngology, Rhinology (ENT)	71211 HWY 21 STE A	COVINGTON	LA	70433-7121	>18				Y
9	ST.TAMMANY	TULANE UNIVERSITY MEDICAL GROUP	PAUL GLADDEN	20 - Physician (MD)	20 - Orthopedic Surgery	2250 GAUSE BLVD STE 200	SLIDELL	LA	70458-4235	NONE				Y
9	ST.TAMMANY	TULANE UNIVERSITY MEDICAL GROUP	PAUL GLADDEN	20 - Physician (MD)	20 - Orthopedic Surgery	71211 HWY 21 STE B	COVINGTON	LA	70433-7121	>18				Y
9	ST.TAMMANY	TULANE UNIVERSITY MEDICAL GROUP	PAUL GLADDEN	20 - Physician (MD)	20 - Orthopedic Surgery	71211 HWY 21 STE A	COVINGTON	LA	70433-7121	>18				Y
9	ST.TAMMANY	TULANE UNIVERSITY MEDICAL GROUP	PAULA ZEANAH	06 - Waiver - NOW Professional (RN/LPN/PhD/SW)	Other	2250 GAUSE BLVD STE 200	SLIDELL	LA	70458-4235	NONE				Y
9	ST.TAMMANY	TULANE UNIVERSITY MEDICAL GROUP	PAULA ZEANAH	06 - Waiver - NOW Professional (RN/LPN/PhD/SW)	Other	71211 HWY 21 STE B	COVINGTON	LA	70433-7121	>18				Y
9	ST.TAMMANY	TULANE UNIVERSITY MEDICAL GROUP	PAULA ZEANAH	06 - Waiver - NOW Professional (RN/LPN/PhD/SW)	Other	71211 HWY 21 STE A	COVINGTON	LA	70433-7121	>18				Y
9	ST.TAMMANY	TULANE UNIVERSITY MEDICAL GROUP	PETER KASTL	20 - Physician (MD)	18 - Opthamology	2250 GAUSE BLVD STE 200	SLIDELL	LA	70458-4235	NONE				Y

*** Denotes LOI Received After Mapping Deadline Therefore Not Included in GeoMap

* Denotes Cap Previously Reported

CHS-LA Proposed Provider Network

Region	Parish	Practice Name	Provider Name	Provider Code	Specialty Code	Address Street	Address City	Address State	Address ZIP	Age Restrictions	Cap (PCP's ONLY)	Accepting New Pts (PCP's Only)	Significant Traditional Provider	Signed LOI
9	ST.TAMMANY	TULANE UNIVERSITY MEDICAL GROUP	PETER KASTL	20 - Physician (MD)	18 - Opthamology	71211 HWY 21 STE B	COVINGTON	LA	70433-7121	>18				Y
9	ST.TAMMANY	TULANE UNIVERSITY MEDICAL GROUP	PETER KASTL	20 - Physician (MD)	18 - Opthamology	71211 HWY 21 STE A	COVINGTON	LA	70433-7121	>18				Y
9	ST.TAMMANY	TULANE UNIVERSITY MEDICAL GROUP	PETER MEADE	20 - Physician (MD)	02 - General Surgery	2250 GAUSE BLVD STE 200	SLIDELL	LA	70458-4235	NONE				Y
9	ST.TAMMANY	TULANE UNIVERSITY MEDICAL GROUP	PETER MEADE	20 - Physician (MD)	02 - General Surgery	71211 HWY 21 STE B	COVINGTON	LA	70433-7121	>18				Y
9	ST.TAMMANY	TULANE UNIVERSITY MEDICAL GROUP	PETER MEADE	20 - Physician (MD)	02 - General Surgery	71211 HWY 21 STE A	COVINGTON	LA	70433-7121	>18				Y
9	ST.TAMMANY	TULANE UNIVERSITY MEDICAL GROUP	PETER REYNAUD	20 - Physician (MD)	41 - Internal Medicine	2250 GAUSE BLVD STE 200	SLIDELL	LA	70458-4235	NONE	*	Y	Y	Y
9	ST.TAMMANY	TULANE UNIVERSITY MEDICAL GROUP	PETER REYNAUD	20 - Physician (MD)	41 - Internal Medicine	71211 HWY 21 STE B	COVINGTON	LA	70433-7121	>18	*	Y	Y	Y
9	ST.TAMMANY	TULANE UNIVERSITY MEDICAL GROUP	PETER REYNAUD	20 - Physician (MD)	41 - Internal Medicine	71211 HWY 21 STE A	COVINGTON	LA	70433-7121	>18	*	Y	Y	Y
9	ST.TAMMANY	TULANE UNIVERSITY MEDICAL GROUP	PHILIP DAROCA	20 - Physician (MD)	22 - Pathology	2250 GAUSE BLVD STE 200	SLIDELL	LA	70458-4235	NONE				Y
9	ST.TAMMANY	TULANE UNIVERSITY MEDICAL GROUP	PHILIP DAROCA	20 - Physician (MD)	22 - Pathology	71211 HWY 21 STE B	COVINGTON	LA	70433-7121	>18				Y
9	ST.TAMMANY	TULANE UNIVERSITY MEDICAL GROUP	PHILIP DAROCA	20 - Physician (MD)	22 - Pathology	71211 HWY 21 STE A	COVINGTON	LA	70433-7121	>18				Y
9	ST.TAMMANY	TULANE UNIVERSITY MEDICAL GROUP	PHILIP SKELDING	20 - Physician (MD)	41 - Internal Medicine	2250 GAUSE BLVD STE 200	SLIDELL	LA	70458-4235	NONE	*	Y	Y	Y
9	ST.TAMMANY	TULANE UNIVERSITY MEDICAL GROUP	PHILIP SKELDING	20 - Physician (MD)	41 - Internal Medicine	71211 HWY 21 STE B	COVINGTON	LA	70433-7121	>18	*	Y	Y	Y
9	ST.TAMMANY	TULANE UNIVERSITY MEDICAL GROUP	PHILIP SKELDING	20 - Physician (MD)	41 - Internal Medicine	71211 HWY 21 STE A	COVINGTON	LA	70433-7121	>18	*	Y	Y	Y
9	ST.TAMMANY	TULANE UNIVERSITY MEDICAL GROUP	PRINCESS DENNAR	20 - Physician (MD)	41 - Internal Medicine	2250 GAUSE BLVD STE 200	SLIDELL	LA	70458-4235	NONE	*	Y	Y	Y
9	ST.TAMMANY	TULANE UNIVERSITY MEDICAL GROUP	PRINCESS DENNAR	20 - Physician (MD)	41 - Internal Medicine	71211 HWY 21 STE B	COVINGTON	LA	70433-7121	>18	*	Y	Y	Y
9	ST.TAMMANY	TULANE UNIVERSITY MEDICAL GROUP	PRINCESS DENNAR	20 - Physician (MD)	41 - Internal Medicine	71211 HWY 21 STE A	COVINGTON	LA	70433-7121	>18	*	Y	Y	Y
9	ST.TAMMANY	TULANE UNIVERSITY MEDICAL GROUP	RAJU THOMAS	20 - Physician (MD)	34 - Urology	2250 GAUSE BLVD STE 200	SLIDELL	LA	70458-4235	NONE				Y
9	ST.TAMMANY	TULANE UNIVERSITY MEDICAL GROUP	RAJU THOMAS	20 - Physician (MD)	34 - Urology	71211 HWY 21 STE B	COVINGTON	LA	70433-7121	>18				Y
9	ST.TAMMANY	TULANE UNIVERSITY MEDICAL GROUP	RAJU THOMAS	20 - Physician (MD)	34 - Urology	71211 HWY 21 STE A	COVINGTON	LA	70433-7121	>18				Y
9	ST.TAMMANY	TULANE UNIVERSITY MEDICAL GROUP	RAMESH AYYALA	20 - Physician (MD)	18 - Opthamology	2250 GAUSE BLVD STE 200	SLIDELL	LA	70458-4235	NONE				Y
9	ST.TAMMANY	TULANE UNIVERSITY MEDICAL GROUP	RAMESH AYYALA	20 - Physician (MD)	18 - Opthamology	71211 HWY 21 STE B	COVINGTON	LA	70433-7121	>18				Y
9	ST.TAMMANY	TULANE UNIVERSITY MEDICAL GROUP	RAMESH AYYALA	20 - Physician (MD)	18 - Opthamology	71211 HWY 21 STE A	COVINGTON	LA	70433-7121	>18				Y
9	ST.TAMMANY	TULANE UNIVERSITY MEDICAL GROUP	RAMON RODRIGUEZ	20 - Physician (MD)	20 - Orthopedic Surgery	2250 GAUSE BLVD STE 200	SLIDELL	LA	70458-4235	NONE				Y
9	ST.TAMMANY	TULANE UNIVERSITY MEDICAL GROUP	RAMON RODRIGUEZ	20 - Physician (MD)	20 - Orthopedic Surgery	71211 HWY 21 STE B	COVINGTON	LA	70433-7121	>18				Y
9	ST.TAMMANY	TULANE UNIVERSITY MEDICAL GROUP	RAMON RODRIGUEZ	20 - Physician (MD)	20 - Orthopedic Surgery	71211 HWY 21 STE A	COVINGTON	LA	70433-7121	>18				Y
9	ST.TAMMANY	TULANE UNIVERSITY MEDICAL GROUP	RAMPRASED KANDAVAR	20 - Physician (MD)	41 - Internal Medicine	2250 GAUSE BLVD STE 200	SLIDELL	LA	70458-4235	NONE	*	Y	Y	Y
9	ST.TAMMANY	TULANE UNIVERSITY MEDICAL GROUP	RAMPRASED KANDAVAR	20 - Physician (MD)	41 - Internal Medicine	71211 HWY 21 STE B	COVINGTON	LA	70433-7121	>18	*	Y	Y	Y
9	ST.TAMMANY	TULANE UNIVERSITY MEDICAL GROUP	RAMPRASED KANDAVAR	20 - Physician (MD)	41 - Internal Medicine	71211 HWY 21 STE A	COVINGTON	LA	70433-7121	>18	*	Y	Y	Y

*** Denotes LOI Received After Mapping Deadline Therefore Not Included in GeoMap

* Denotes Cap Previously Reported

CHS-LA Proposed Provider Network

Region	Parish	Practice Name	Provider Name	Provider Code	Specialty Code	Address Street	Address City	Address State	Address ZIP	Age Restrictions	Cap (PCP's ONLY)	Accepting New Pts (PCP's Only)	Significant Traditional Provider	Signed LOI
9	ST.TAMMANY	TULANE UNIVERSITY MEDICAL GROUP	RAOUL RODRIGUEZ	20 - Physician (MD)	20 - Orthopedic Surgery	2250 GAUSE BLVD STE 200	SLIDELL	LA	70458-4235	NONE				Y
9	ST.TAMMANY	TULANE UNIVERSITY MEDICAL GROUP	RAOUL RODRIGUEZ	20 - Physician (MD)	20 - Orthopedic Surgery	71211 HWY 21 STE B	COVINGTON	LA	70433-7121	>18				Y
9	ST.TAMMANY	TULANE UNIVERSITY MEDICAL GROUP	RAOUL RODRIGUEZ	20 - Physician (MD)	20 - Orthopedic Surgery	71211 HWY 21 STE A	COVINGTON	LA	70433-7121	>18				Y
9	ST.TAMMANY	TULANE UNIVERSITY MEDICAL GROUP	REBECCA KRUSE-JARRES	20 - Physician (MD)	41-2J Internal Medicine-Medical Oncology	2250 GAUSE BLVD STE 200	SLIDELL	LA	70458-4235	NONE	*	Y	Y	Y
9	ST.TAMMANY	TULANE UNIVERSITY MEDICAL GROUP	REBECCA KRUSE-JARRES	20 - Physician (MD)	41-2J Internal Medicine-Medical Oncology	71211 HWY 21 STE B	COVINGTON	LA	70433-7121	>18	*	Y	Y	Y
9	ST.TAMMANY	TULANE UNIVERSITY MEDICAL GROUP	REBECCA KRUSE-JARRES	20 - Physician (MD)	41-2J Internal Medicine-Medical Oncology	71211 HWY 21 STE A	COVINGTON	LA	70433-7121	>18	*	Y	Y	Y
9	ST.TAMMANY	TULANE UNIVERSITY MEDICAL GROUP	REBECCA METZINGER	20 - Physician (MD)	18 - Opthamology	2250 GAUSE BLVD STE 200	SLIDELL	LA	70458-4235	NONE				Y
9	ST.TAMMANY	TULANE UNIVERSITY MEDICAL GROUP	REBECCA METZINGER	20 - Physician (MD)	18 - Opthamology	71211 HWY 21 STE B	COVINGTON	LA	70433-7121	>18				Y
9	ST.TAMMANY	TULANE UNIVERSITY MEDICAL GROUP	REBECCA METZINGER	20 - Physician (MD)	18 - Opthamology	71211 HWY 21 STE A	COVINGTON	LA	70433-7121	>18				Y
9	ST.TAMMANY	TULANE UNIVERSITY MEDICAL GROUP	REINALDO RAMPOLLA	20 - Physician (MD)	29 - Pulmonary Diseases	2250 GAUSE BLVD STE 200	SLIDELL	LA	70458-4235	NONE				Y
9	ST.TAMMANY	TULANE UNIVERSITY MEDICAL GROUP	REINALDO RAMPOLLA	20 - Physician (MD)	29 - Pulmonary Diseases	71211 HWY 21 STE B	COVINGTON	LA	70433-7121	>18				Y
9	ST.TAMMANY	TULANE UNIVERSITY MEDICAL GROUP	REINALDO RAMPOLLA	20 - Physician (MD)	29 - Pulmonary Diseases	71211 HWY 21 STE A	COVINGTON	LA	70433-7121	>18				Y
9	ST.TAMMANY	TULANE UNIVERSITY MEDICAL GROUP	RICHARD OBERHELMAN	20 - Physician (MD)	37-1J Pediatrics-Pediatric Infectious Disease	2250 GAUSE BLVD STE 200	SLIDELL	LA	70458-4235	<18	*	Y	Y	Y
9	ST.TAMMANY	TULANE UNIVERSITY MEDICAL GROUP	RICHARD OBERHELMAN	20 - Physician (MD)	37-1J Pediatrics-Pediatric Infectious Disease	71211 HWY 21 STE B	COVINGTON	LA	70433-7121	<18	*	Y	Y	Y
9	ST.TAMMANY	TULANE UNIVERSITY MEDICAL GROUP	RICHARD OBERHELMAN	20 - Physician (MD)	37-1J Pediatrics-Pediatric Infectious Disease	71211 HWY 21 STE A	COVINGTON	LA	70433-7121	<18	*	Y	Y	Y
9	ST.TAMMANY	TULANE UNIVERSITY MEDICAL GROUP	RIZWAN ASLAM	19 - Doctor of Osteopathy	04 - Otology, Laryngology, Rhinology (ENT)	2250 GAUSE BLVD STE 200	SLIDELL	LA	70458-4235	NONE				Y
9	ST.TAMMANY	TULANE UNIVERSITY MEDICAL GROUP	RIZWAN ASLAM	19 - Doctor of Osteopathy	04 - Otology, Laryngology, Rhinology (ENT)	71211 HWY 21 STE B	COVINGTON	LA	70433-7121	>18				Y
9	ST.TAMMANY	TULANE UNIVERSITY MEDICAL GROUP	RIZWAN ASLAM	19 - Doctor of Osteopathy	04 - Otology, Laryngology, Rhinology (ENT)	71211 HWY 21 STE A	COVINGTON	LA	70433-7121	>18				Y
9	ST.TAMMANY	TULANE UNIVERSITY MEDICAL GROUP	ROBERT BULAT	20 - Physician (MD)	10 - Gastroenterology	2250 GAUSE BLVD STE 200	SLIDELL	LA	70458-4235	NONE				Y
9	ST.TAMMANY	TULANE UNIVERSITY MEDICAL GROUP	ROBERT BULAT	20 - Physician (MD)	10 - Gastroenterology	71211 HWY 21 STE B	COVINGTON	LA	70433-7121	>18				Y
9	ST.TAMMANY	TULANE UNIVERSITY MEDICAL GROUP	ROBERT BULAT	20 - Physician (MD)	10 - Gastroenterology	71211 HWY 21 STE A	COVINGTON	LA	70433-7121	>18				Y
9	ST.TAMMANY	TULANE UNIVERSITY MEDICAL GROUP	ROBERT BYRAM	78 - Nurse Practitioner	39 - Nephrology	2250 GAUSE BLVD STE 200	SLIDELL	LA	70458-4235	NONE				Y
9	ST.TAMMANY	TULANE UNIVERSITY MEDICAL GROUP	ROBERT BYRAM	78 - Nurse Practitioner	39 - Nephrology	71211 HWY 21 STE B	COVINGTON	LA	70433-7121	>18				Y
9	ST.TAMMANY	TULANE UNIVERSITY MEDICAL GROUP	ROBERT BYRAM	78 - Nurse Practitioner	39 - Nephrology	71211 HWY 21 STE A	COVINGTON	LA	70433-7121	>18				Y
9	ST.TAMMANY	TULANE UNIVERSITY MEDICAL GROUP	ROBERT GORDON	20 - Physician (MD)	18 - Opthamology	2250 GAUSE BLVD STE 200	SLIDELL	LA	70458-4235	NONE				Y
9	ST.TAMMANY	TULANE UNIVERSITY MEDICAL GROUP	ROBERT GORDON	20 - Physician (MD)	18 - Opthamology	71211 HWY 21 STE B	COVINGTON	LA	70433-7121	>18				Y
9	ST.TAMMANY	TULANE UNIVERSITY MEDICAL GROUP	ROBERT GORDON	20 - Physician (MD)	18 - Opthamology	71211 HWY 21 STE A	COVINGTON	LA	70433-7121	>18				Y
9	ST.TAMMANY	TULANE UNIVERSITY MEDICAL GROUP	ROBERT HOPKINS	20 - Physician (MD)	37-1L Pediatrics-Pediatric Pulmonology	2250 GAUSE BLVD STE 200	SLIDELL	LA	70458-4235	<18	*	Y	Y	Y
9	ST.TAMMANY	TULANE UNIVERSITY MEDICAL GROUP	ROBERT HOPKINS	20 - Physician (MD)	37-1L Pediatrics-Pediatric Pulmonology	71211 HWY 21 STE B	COVINGTON	LA	70433-7121	<18	*	Y	Y	Y

*** Denotes LOI Received After Mapping Deadline Therefore Not Included in GeoMap

* Denotes Cap Previously Reported

CHS-LA Proposed Provider Network

Region	Parish	Practice Name	Provider Name	Provider Code	Specialty Code	Address Street	Address City	Address State	Address ZIP	Age Restrictions	Cap (PCP's ONLY)	Accepting New Pts (PCP's Only)	Significant Traditional Provider	Signed LOI
9	ST.TAMMANY	TULANE UNIVERSITY MEDICAL GROUP	ROBERT HOPKINS	20 - Physician (MD)	37-1L Pediatrics-Pediatric Pulmonology	71211 HWY 21 STE A	COVINGTON	LA	70433-7121	<18	*	Y	Y	Y
9	ST.TAMMANY	TULANE UNIVERSITY MEDICAL GROUP	ROBERTA MCDUFFIE	78 - Nurse Practitioner	41-2E Internal Medicine-Endocrinology & Metabolism	2250 GAUSE BLVD STE 200	SLIDELL	LA	70458-4235	NONE	*	Y	Y	Y
9	ST.TAMMANY	TULANE UNIVERSITY MEDICAL GROUP	ROBERTA MCDUFFIE	78 - Nurse Practitioner	41-2E Internal Medicine-Endocrinology & Metabolism	71211 HWY 21 STE B	COVINGTON	LA	70433-7121	>18	*	Y	Y	Y
9	ST.TAMMANY	TULANE UNIVERSITY MEDICAL GROUP	ROBERTA MCDUFFIE	78 - Nurse Practitioner	41-2E Internal Medicine-Endocrinology & Metabolism	71211 HWY 21 STE A	COVINGTON	LA	70433-7121	>18	*	Y	Y	Y
9	ST.TAMMANY	TULANE UNIVERSITY MEDICAL GROUP	ROCH HONTAS	20 - Physician (MD)	20 - Orthopedic Surgery	2250 GAUSE BLVD STE 200	SLIDELL	LA	70458-4235	NONE				Y
9	ST.TAMMANY	TULANE UNIVERSITY MEDICAL GROUP	ROCH HONTAS	20 - Physician (MD)	20 - Orthopedic Surgery	71211 HWY 21 STE B	COVINGTON	LA	70433-7121	>18				Y
9	ST.TAMMANY	TULANE UNIVERSITY MEDICAL GROUP	ROCH HONTAS	20 - Physician (MD)	20 - Orthopedic Surgery	71211 HWY 21 STE A	COVINGTON	LA	70433-7121	>18				Y
9	ST.TAMMANY	TULANE UNIVERSITY MEDICAL GROUP	RODNEY SHACKELFORD	19 - Doctor of Osteopathy	22 - Pathology	2250 GAUSE BLVD STE 200	SLIDELL	LA	70458-4235	NONE				Y
9	ST.TAMMANY	TULANE UNIVERSITY MEDICAL GROUP	RODNEY SHACKELFORD	19 - Doctor of Osteopathy	22 - Pathology	71211 HWY 21 STE B	COVINGTON	LA	70433-7121	>18				Y
9	ST.TAMMANY	TULANE UNIVERSITY MEDICAL GROUP	RODNEY SHACKELFORD	19 - Doctor of Osteopathy	22 - Pathology	71211 HWY 21 STE A	COVINGTON	LA	70433-7121	>18				Y
9	ST.TAMMANY	TULANE UNIVERSITY MEDICAL GROUP	RODNEY STEINER	20 - Physician (MD)	37-1P Pediatrics-Pediatric Surgery	2250 GAUSE BLVD STE 200	SLIDELL	LA	70458-4235	<18	*	Y	Y	Y
9	ST.TAMMANY	TULANE UNIVERSITY MEDICAL GROUP	RODNEY STEINER	20 - Physician (MD)	37-1P Pediatrics-Pediatric Surgery	71211 HWY 21 STE B	COVINGTON	LA	70433-7121	<18	*	Y	Y	Y
9	ST.TAMMANY	TULANE UNIVERSITY MEDICAL GROUP	RODNEY STEINER	20 - Physician (MD)	37-1P Pediatrics-Pediatric Surgery	71211 HWY 21 STE A	COVINGTON	LA	70433-7121	<18	*	Y	Y	Y
9	ST.TAMMANY	TULANE UNIVERSITY MEDICAL GROUP	ROGER KELLEY	20 - Physician (MD)	13 - Neurology	2250 GAUSE BLVD STE 200	SLIDELL	LA	70458-4235	NONE				Y
9	ST.TAMMANY	TULANE UNIVERSITY MEDICAL GROUP	ROGER KELLEY	20 - Physician (MD)	13 - Neurology	71211 HWY 21 STE B	COVINGTON	LA	70433-7121	>18				Y
9	ST.TAMMANY	TULANE UNIVERSITY MEDICAL GROUP	ROGER KELLEY	20 - Physician (MD)	13 - Neurology	71211 HWY 21 STE A	COVINGTON	LA	70433-7121	>18				Y
9	ST.TAMMANY	TULANE UNIVERSITY MEDICAL GROUP	RONALD DAVIS	20 - Physician (MD)	07 - Dermatology	2250 GAUSE BLVD STE 200	SLIDELL	LA	70458-4235	NONE				Y
9	ST.TAMMANY	TULANE UNIVERSITY MEDICAL GROUP	RONALD DAVIS	20 - Physician (MD)	07 - Dermatology	2250 GAUSE BLVD STE 200	SLIDELL	LA	70458-4235	NONE				Y
9	ST.TAMMANY	TULANE UNIVERSITY MEDICAL GROUP	RONALD DAVIS	20 - Physician (MD)	07 - Dermatology	71211 HWY 21 STE B	COVINGTON	LA	70433-7121	>18				Y
9	ST.TAMMANY	TULANE UNIVERSITY MEDICAL GROUP	RONALD DAVIS	20 - Physician (MD)	07 - Dermatology	71211 HWY 21 STE B	COVINGTON	LA	70433-7121	>18				Y
9	ST.TAMMANY	TULANE UNIVERSITY MEDICAL GROUP	RONALD DAVIS	20 - Physician (MD)	07 - Dermatology	71211 HWY 21 STE A	COVINGTON	LA	70433-7121	>18				Y
9	ST.TAMMANY	TULANE UNIVERSITY MEDICAL GROUP	RONALD DAVIS	20 - Physician (MD)	07 - Dermatology	71211 HWY 21 STE A	COVINGTON	LA	70433-7121	>18				Y
9	ST.TAMMANY	TULANE UNIVERSITY MEDICAL GROUP	RONALD STEIN	78 - Nurse Practitioner	02 - General Surgery	2250 GAUSE BLVD STE 200	SLIDELL	LA	70458-4235	NONE				Y
9	ST.TAMMANY	TULANE UNIVERSITY MEDICAL GROUP	RONALD STEIN	78 - Nurse Practitioner	02 - General Surgery	71211 HWY 21 STE B	COVINGTON	LA	70433-7121	>18				Y
9	ST.TAMMANY	TULANE UNIVERSITY MEDICAL GROUP	RONALD STEIN	78 - Nurse Practitioner	02 - General Surgery	71211 HWY 21 STE A	COVINGTON	LA	70433-7121	>18				Y
9	ST.TAMMANY	TULANE UNIVERSITY MEDICAL GROUP	ROSEMARIE ECKERT	20 - Physician (MD)	26 - Psychiatry	2250 GAUSE BLVD STE 200	SLIDELL	LA	70458-4235	NONE				Y
9	ST.TAMMANY	TULANE UNIVERSITY MEDICAL GROUP	ROSEMARIE ECKERT	20 - Physician (MD)	26 - Psychiatry	71211 HWY 21 STE B	COVINGTON	LA	70433-7121	>18				Y
9	ST.TAMMANY	TULANE UNIVERSITY MEDICAL GROUP	ROSEMARIE ECKERT	20 - Physician (MD)	26 - Psychiatry	71211 HWY 21 STE A	COVINGTON	LA	70433-7121	>18				Y
9	ST.TAMMANY	TULANE UNIVERSITY MEDICAL GROUP	ROY WEINER	20 - Physician (MD)	41-2H Internal Medicine-Hematology	2250 GAUSE BLVD STE 200	SLIDELL	LA	70458-4235	NONE	*	Y	Y	Y

*** Denotes LOI Received After Mapping Deadline Therefore Not Included in GeoMap

* Denotes Cap Previously Reported

CHS-LA Proposed Provider Network

Region	Parish	Practice Name	Provider Name	Provider Code	Specialty Code	Address Street	Address City	Address State	Address ZIP	Age Restrictions	Cap (PCP's ONLY)	Accepting New Pts (PCP's Only)	Significant Traditional Provider	Signed LOI
9	ST.TAMMANY	TULANE UNIVERSITY MEDICAL GROUP	ROY WEINER	20 - Physician (MD)	41-2H Internal Medicine-Hematology	71211 HWY 21 STE B	COVINGTON	LA	70433-7121	>18	*	Y	Y	Y
9	ST.TAMMANY	TULANE UNIVERSITY MEDICAL GROUP	ROY WEINER	20 - Physician (MD)	41-2H Internal Medicine-Hematology	71211 HWY 21 STE A	COVINGTON	LA	70433-7121	>18	*	Y	Y	Y
9	ST.TAMMANY	TULANE UNIVERSITY MEDICAL GROUP	RUBIN ZHANG	20 - Physician (MD)	39 - Nephrology	2250 GAUSE BLVD STE 200	SLIDELL	LA	70458-4235	NONE				Y
9	ST.TAMMANY	TULANE UNIVERSITY MEDICAL GROUP	RUBIN ZHANG	20 - Physician (MD)	39 - Nephrology	71211 HWY 21 STE B	COVINGTON	LA	70433-7121	>18				Y
9	ST.TAMMANY	TULANE UNIVERSITY MEDICAL GROUP	RUBIN ZHANG	20 - Physician (MD)	39 - Nephrology	71211 HWY 21 STE A	COVINGTON	LA	70433-7121	>18				Y
9	ST.TAMMANY	TULANE UNIVERSITY MEDICAL GROUP	RUSSELL VAN DYKE	20 - Physician (MD)	37-1J Pediatrics-Pediatric Infectious Disease	2250 GAUSE BLVD STE 200	SLIDELL	LA	70458-4235	<18	*	Y	Y	Y
9	ST.TAMMANY	TULANE UNIVERSITY MEDICAL GROUP	RUSSELL VAN DYKE	20 - Physician (MD)	37-1J Pediatrics-Pediatric Infectious Disease	71211 HWY 21 STE B	COVINGTON	LA	70433-7121	<18	*	Y	Y	Y
9	ST.TAMMANY	TULANE UNIVERSITY MEDICAL GROUP	RUSSELL VAN DYKE	20 - Physician (MD)	37-1J Pediatrics-Pediatric Infectious Disease	71211 HWY 21 STE A	COVINGTON	LA	70433-7121	<18	*	Y	Y	Y
9	ST.TAMMANY	TULANE UNIVERSITY MEDICAL GROUP	SALMAN ARAIN	20 - Physician (MD)	06 - Cardiovascular Disease	2250 GAUSE BLVD STE 200	SLIDELL	LA	70458-4235	NONE				Y
9	ST.TAMMANY	TULANE UNIVERSITY MEDICAL GROUP	SALMAN ARAIN	20 - Physician (MD)	06 - Cardiovascular Disease	71211 HWY 21 STE B	COVINGTON	LA	70433-7121	>18				Y
9	ST.TAMMANY	TULANE UNIVERSITY MEDICAL GROUP	SALMAN ARAIN	20 - Physician (MD)	06 - Cardiovascular Disease	71211 HWY 21 STE A	COVINGTON	LA	70433-7121	>18				Y
9	ST.TAMMANY	TULANE UNIVERSITY MEDICAL GROUP	SAMIR EL-DAHR	20 - Physician (MD)	37-1K Pediatrics-Pediatric Nephrology	2250 GAUSE BLVD STE 200	SLIDELL	LA	70458-4235	<18	*	Y	Y	Y
9	ST.TAMMANY	TULANE UNIVERSITY MEDICAL GROUP	SAMIR EL-DAHR	20 - Physician (MD)	37-1K Pediatrics-Pediatric Nephrology	71211 HWY 21 STE B	COVINGTON	LA	70433-7121	<18	*	Y	Y	Y
9	ST.TAMMANY	TULANE UNIVERSITY MEDICAL GROUP	SAMIR EL-DAHR	20 - Physician (MD)	37-1K Pediatrics-Pediatric Nephrology	71211 HWY 21 STE A	COVINGTON	LA	70433-7121	<18	*	Y	Y	Y
9	ST.TAMMANY	TULANE UNIVERSITY MEDICAL GROUP	SARA DELAND	20 - Physician (MD)	26 - Psychiatry	2250 GAUSE BLVD STE 200	SLIDELL	LA	70458-4235	NONE				Y
9	ST.TAMMANY	TULANE UNIVERSITY MEDICAL GROUP	SARA DELAND	20 - Physician (MD)	26 - Psychiatry	71211 HWY 21 STE B	COVINGTON	LA	70433-7121	>18				Y
9	ST.TAMMANY	TULANE UNIVERSITY MEDICAL GROUP	SARA DELAND	20 - Physician (MD)	26 - Psychiatry	71211 HWY 21 STE A	COVINGTON	LA	70433-7121	>18				Y
9	ST.TAMMANY	TULANE UNIVERSITY MEDICAL GROUP	SCOTT DAVIS	20 - Physician (MD)	37-1L Pediatrics-Pediatric Pulmonology	2250 GAUSE BLVD STE 200	SLIDELL	LA	70458-4235	<18	*	Y	Y	Y
9	ST.TAMMANY	TULANE UNIVERSITY MEDICAL GROUP	SCOTT DAVIS	20 - Physician (MD)	37-1L Pediatrics-Pediatric Pulmonology	71211 HWY 21 STE B	COVINGTON	LA	70433-7121	<18	*	Y	Y	Y
9	ST.TAMMANY	TULANE UNIVERSITY MEDICAL GROUP	SCOTT DAVIS	20 - Physician (MD)	37-1L Pediatrics-Pediatric Pulmonology	71211 HWY 21 STE A	COVINGTON	LA	70433-7121	<18	*	Y	Y	Y
9	ST.TAMMANY	TULANE UNIVERSITY MEDICAL GROUP	SHADABA ASAD	20 - Physician (MD)	41-2I Internal Medicine-Infectious Disease	2250 GAUSE BLVD STE 200	SLIDELL	LA	70458-4235	NONE	*	Y	Y	Y
9	ST.TAMMANY	TULANE UNIVERSITY MEDICAL GROUP	SHADABA ASAD	20 - Physician (MD)	41-2I Internal Medicine-Infectious Disease	71211 HWY 21 STE B	COVINGTON	LA	70433-7121	>18	*	Y	Y	Y
9	ST.TAMMANY	TULANE UNIVERSITY MEDICAL GROUP	SHADABA ASAD	20 - Physician (MD)	41-2I Internal Medicine-Infectious Disease	71211 HWY 21 STE A	COVINGTON	LA	70433-7121	>18	*	Y	Y	Y
9	ST.TAMMANY	TULANE UNIVERSITY MEDICAL GROUP	SHERYL MARTIN-SCHILD	20 - Physician (MD)	14 - Neurological Surgery	2250 GAUSE BLVD STE 200	SLIDELL	LA	70458-4235	NONE				Y
9	ST.TAMMANY	TULANE UNIVERSITY MEDICAL GROUP	SHERYL MARTIN-SCHILD	20 - Physician (MD)	14 - Neurological Surgery	71211 HWY 21 STE B	COVINGTON	LA	70433-7121	>18				Y
9	ST.TAMMANY	TULANE UNIVERSITY MEDICAL GROUP	SHERYL MARTIN-SCHILD	20 - Physician (MD)	14 - Neurological Surgery	71211 HWY 21 STE A	COVINGTON	LA	70433-7121	>18				Y
9	ST.TAMMANY	TULANE UNIVERSITY MEDICAL GROUP	SIMIE DEGEFU	20 - Physician (MD)	16-3B OB/GYN - Gynecologic Oncology	2250 GAUSE BLVD STE 200	SLIDELL	LA	70458-4235	NONE	*	Y	Y	Y
9	ST.TAMMANY	TULANE UNIVERSITY MEDICAL GROUP	SIMIE DEGEFU	20 - Physician (MD)	16-3B OB/GYN - Gynecologic Oncology	71211 HWY 21 STE B	COVINGTON	LA	70433-7121	>18	*	Y	Y	Y
9	ST.TAMMANY	TULANE UNIVERSITY MEDICAL GROUP	SIMIE DEGEFU	20 - Physician (MD)	16-3B OB/GYN - Gynecologic Oncology	71211 HWY 21 STE A	COVINGTON	LA	70433-7121	>18	*	Y	Y	Y

*** Denotes LOI Received After Mapping Deadline Therefore Not Included in GeoMap

* Denotes Cap Previously Reported

CHS-LA Proposed Provider Network

Region	Parish	Practice Name	Provider Name	Provider Code	Specialty Code	Address Street	Address City	Address State	Address ZIP	Age Restrictions	Cap (PCP's ONLY)	Accepting New Pts (PCP's Only)	Significant Traditional Provider	Signed LOI
9	ST.TAMMANY	TULANE UNIVERSITY MEDICAL GROUP	SONG GUI YANG	20 - Physician (MD)	37-1D Pediatrics-Pediatric Cardiology	2250 GAUSE BLVD STE 200	SLIDELL	LA	70458-4235	<18	*	Y	Y	Y
9	ST.TAMMANY	TULANE UNIVERSITY MEDICAL GROUP	SONG GUI YANG	20 - Physician (MD)	37-1D Pediatrics-Pediatric Cardiology	71211 HWY 21 STE B	COVINGTON	LA	70433-7121	<18	*	Y	Y	Y
9	ST.TAMMANY	TULANE UNIVERSITY MEDICAL GROUP	SONG GUI YANG	20 - Physician (MD)	37-1D Pediatrics-Pediatric Cardiology	71211 HWY 21 STE A	COVINGTON	LA	70433-7121	<18	*	Y	Y	Y
9	ST.TAMMANY	TULANE UNIVERSITY MEDICAL GROUP	STACY DRURY	20 - Physician (MD)	26 - Psychiatry	2250 GAUSE BLVD STE 200	SLIDELL	LA	70458-4235	NONE				Y
9	ST.TAMMANY	TULANE UNIVERSITY MEDICAL GROUP	STACY DRURY	20 - Physician (MD)	26 - Psychiatry	71211 HWY 21 STE B	COVINGTON	LA	70433-7121	>18				Y
9	ST.TAMMANY	TULANE UNIVERSITY MEDICAL GROUP	STACY DRURY	20 - Physician (MD)	26 - Psychiatry	71211 HWY 21 STE A	COVINGTON	LA	70433-7121	>18				Y
9	ST.TAMMANY	TULANE UNIVERSITY MEDICAL GROUP	STEPHEN WEIMER	20 - Physician (MD)	37 - Pediatrics	2250 GAUSE BLVD STE 200	SLIDELL	LA	70458-4235	<18	*	Y	Y	Y
9	ST.TAMMANY	TULANE UNIVERSITY MEDICAL GROUP	STEPHEN WEIMER	20 - Physician (MD)	37 - Pediatrics	2250 GAUSE BLVD STE 200	SLIDELL	LA	70458-4235	<18	*	Y	Y	Y
9	ST.TAMMANY	TULANE UNIVERSITY MEDICAL GROUP	STEPHEN WEIMER	20 - Physician (MD)	37 - Pediatrics	71211 HWY 21 STE B	COVINGTON	LA	70433-7121	<18	*	Y	Y	Y
9	ST.TAMMANY	TULANE UNIVERSITY MEDICAL GROUP	STEPHEN WEIMER	20 - Physician (MD)	37 - Pediatrics	71211 HWY 21 STE B	COVINGTON	LA	70433-7121	<18	*	Y	Y	Y
9	ST.TAMMANY	TULANE UNIVERSITY MEDICAL GROUP	STEPHEN WEIMER	20 - Physician (MD)	37 - Pediatrics	71211 HWY 21 STE A	COVINGTON	LA	70433-7121	<18	*	Y	Y	Y
9	ST.TAMMANY	TULANE UNIVERSITY MEDICAL GROUP	STEPHEN WEIMER	20 - Physician (MD)	37 - Pediatrics	71211 HWY 21 STE A	COVINGTON	LA	70433-7121	<18	*	Y	Y	Y
9	ST.TAMMANY	TULANE UNIVERSITY MEDICAL GROUP	SUPAT THAMMASITBOON	20 - Physician (MD)	29 - Pulmonary Diseases	2250 GAUSE BLVD STE 200	SLIDELL	LA	70458-4235	NONE				Y
9	ST.TAMMANY	TULANE UNIVERSITY MEDICAL GROUP	SUPAT THAMMASITBOON	20 - Physician (MD)	29 - Pulmonary Diseases	71211 HWY 21 STE B	COVINGTON	LA	70433-7121	>18				Y
9	ST.TAMMANY	TULANE UNIVERSITY MEDICAL GROUP	SUPAT THAMMASITBOON	20 - Physician (MD)	29 - Pulmonary Diseases	71211 HWY 21 STE A	COVINGTON	LA	70433-7121	>18				Y
9	ST.TAMMANY	TULANE UNIVERSITY MEDICAL GROUP	SUSAN ABDALIAN	20 - Physician (MD)	37-1A Pediatrics-Adolescent Medicine	2250 GAUSE BLVD STE 200	SLIDELL	LA	70458-4235	<18	*	Y	Y	Y
9	ST.TAMMANY	TULANE UNIVERSITY MEDICAL GROUP	SUSAN ABDALIAN	20 - Physician (MD)	37-1A Pediatrics-Adolescent Medicine	2250 GAUSE BLVD STE 200	SLIDELL	LA	70458-4235	<18	*	Y	Y	Y
9	ST.TAMMANY	TULANE UNIVERSITY MEDICAL GROUP	SUSAN ABDALIAN	20 - Physician (MD)	37-1A Pediatrics-Adolescent Medicine	71211 HWY 21 STE B	COVINGTON	LA	70433-7121	<18	*	Y	Y	Y
9	ST.TAMMANY	TULANE UNIVERSITY MEDICAL GROUP	SUSAN ABDALIAN	20 - Physician (MD)	37-1A Pediatrics-Adolescent Medicine	71211 HWY 21 STE B	COVINGTON	LA	70433-7121	<18	*	Y	Y	Y
9	ST.TAMMANY	TULANE UNIVERSITY MEDICAL GROUP	SUSAN ABDALIAN	20 - Physician (MD)	37-1A Pediatrics-Adolescent Medicine	71211 HWY 21 STE A	COVINGTON	LA	70433-7121	<18	*	Y	Y	Y
9	ST.TAMMANY	TULANE UNIVERSITY MEDICAL GROUP	SUSAN ABDALIAN	20 - Physician (MD)	37-1A Pediatrics-Adolescent Medicine	71211 HWY 21 STE A	COVINGTON	LA	70433-7121	<18	*	Y	Y	Y
9	ST.TAMMANY	TULANE UNIVERSITY MEDICAL GROUP	SUZANNE MELEG-SMITH	20 - Physician (MD)	22 - Pathology	2250 GAUSE BLVD STE 200	SLIDELL	LA	70458-4235	NONE				Y
9	ST.TAMMANY	TULANE UNIVERSITY MEDICAL GROUP	SUZANNE MELEG-SMITH	20 - Physician (MD)	22 - Pathology	71211 HWY 21 STE B	COVINGTON	LA	70433-7121	>18				Y
9	ST.TAMMANY	TULANE UNIVERSITY MEDICAL GROUP	SUZANNE MELEG-SMITH	20 - Physician (MD)	22 - Pathology	71211 HWY 21 STE A	COVINGTON	LA	70433-7121	>18				Y
9	ST.TAMMANY	TULANE UNIVERSITY MEDICAL GROUP	TAMMUELLA CHRISENTERY-SINGLETON	20 - Physician (MD)	37-1I Pediatrics-Pediatric Hematology-Oncology	2250 GAUSE BLVD STE 200	SLIDELL	LA	70458-4235	<18	*	Y	Y	Y
9	ST.TAMMANY	TULANE UNIVERSITY MEDICAL GROUP	TAMMUELLA CHRISENTERY-SINGLETON	20 - Physician (MD)	37-1I Pediatrics-Pediatric Hematology-Oncology	2250 GAUSE BLVD STE 200	SLIDELL	LA	70458-4235	<18	*	Y	Y	Y
9	ST.TAMMANY	TULANE UNIVERSITY MEDICAL GROUP	TAMMUELLA CHRISENTERY-SINGLETON	20 - Physician (MD)	37-1I Pediatrics-Pediatric Hematology-Oncology	71211 HWY 21 STE B	COVINGTON	LA	70433-7121	<18	*	Y	Y	Y
9	ST.TAMMANY	TULANE UNIVERSITY MEDICAL GROUP	TAMMUELLA CHRISENTERY-SINGLETON	20 - Physician (MD)	37-1I Pediatrics-Pediatric Hematology-Oncology	71211 HWY 21 STE B	COVINGTON	LA	70433-7121	<18	*	Y	Y	Y
9	ST.TAMMANY	TULANE UNIVERSITY MEDICAL GROUP	TAMMUELLA CHRISENTERY-SINGLETON	20 - Physician (MD)	37-1I Pediatrics-Pediatric Hematology-Oncology	71211 HWY 21 STE A	COVINGTON	LA	70433-7121	<18	*	Y	Y	Y

*** Denotes LOI Received After Mapping Deadline Therefore Not Included in GeoMap

* Denotes Cap Previously Reported

CHS-LA Proposed Provider Network

Region	Parish	Practice Name	Provider Name	Provider Code	Specialty Code	Address Street	Address City	Address State	Address ZIP	Age Restrictions	Cap (PCP's ONLY)	Accepting New Pts (PCP's Only)	Significant Traditional Provider	Signed LOI
9	ST.TAMMANY	TULANE UNIVERSITY MEDICAL GROUP	TAMMUELLA CHRISENTERY-SINGLETON	20 - Physician (MD)	37-1I Pediatrics-Pediatric Hematology-Oncology	71211 HWY 21 STE A	COVINGTON	LA	70433-7121	<18	*	Y	Y	Y
9	ST.TAMMANY	TULANE UNIVERSITY MEDICAL GROUP	TARACHANDRA NARUMANCHI	20 - Physician (MD)	Other	2250 GAUSE BLVD STE 200	SLIDELL	LA	70458-4235	NONE				Y
9	ST.TAMMANY	TULANE UNIVERSITY MEDICAL GROUP	TARACHANDRA NARUMANCHI	20 - Physician (MD)	Other	71211 HWY 21 STE B	COVINGTON	LA	70433-7121	>18				Y
9	ST.TAMMANY	TULANE UNIVERSITY MEDICAL GROUP	TARACHANDRA NARUMANCHI	20 - Physician (MD)	Other	71211 HWY 21 STE A	COVINGTON	LA	70433-7121	>18				Y
9	ST.TAMMANY	TULANE UNIVERSITY MEDICAL GROUP	THIERRY LEJEMTEL	20 - Physician (MD)	06 - Cardiovascular Disease	2250 GAUSE BLVD STE 200	SLIDELL	LA	70458-4235	NONE				Y
9	ST.TAMMANY	TULANE UNIVERSITY MEDICAL GROUP	THIERRY LEJEMTEL	20 - Physician (MD)	06 - Cardiovascular Disease	71211 HWY 21 STE B	COVINGTON	LA	70433-7121	>18				Y
9	ST.TAMMANY	TULANE UNIVERSITY MEDICAL GROUP	THIERRY LEJEMTEL	20 - Physician (MD)	06 - Cardiovascular Disease	71211 HWY 21 STE A	COVINGTON	LA	70433-7121	>18				Y
9	ST.TAMMANY	TULANE UNIVERSITY MEDICAL GROUP	THOMAS ALCHEDIAK	20 - Physician (MD)	37 - Pediatrics	2250 GAUSE BLVD STE 200	SLIDELL	LA	70458-4235	<18	*	Y	Y	Y
9	ST.TAMMANY	TULANE UNIVERSITY MEDICAL GROUP	THOMAS ALCHEDIAK	20 - Physician (MD)	37 - Pediatrics	71211 HWY 21 STE B	COVINGTON	LA	70433-7121	<18	*	Y	Y	Y
9	ST.TAMMANY	TULANE UNIVERSITY MEDICAL GROUP	THOMAS ALCHEDIAK	20 - Physician (MD)	37 - Pediatrics	71211 HWY 21 STE A	COVINGTON	LA	70433-7121	<18	*	Y	Y	Y
9	ST.TAMMANY	TULANE UNIVERSITY MEDICAL GROUP	THOMAS MOULTHROP	20 - Physician (MD)	04 - Otology, Laryngology, Rhinology (ENT)	2250 GAUSE BLVD STE 200	SLIDELL	LA	70458-4235	NONE				Y
9	ST.TAMMANY	TULANE UNIVERSITY MEDICAL GROUP	THOMAS MOULTHROP	20 - Physician (MD)	04 - Otology, Laryngology, Rhinology (ENT)	71211 HWY 21 STE B	COVINGTON	LA	70433-7121	>18				Y
9	ST.TAMMANY	TULANE UNIVERSITY MEDICAL GROUP	THOMAS MOULTHROP	20 - Physician (MD)	04 - Otology, Laryngology, Rhinology (ENT)	71211 HWY 21 STE A	COVINGTON	LA	70433-7121	>18				Y
9	ST.TAMMANY	TULANE UNIVERSITY MEDICAL GROUP	THOMAS YEH	20 - Physician (MD)	37-1P Pediatrics-Pediatric Surgery	2250 GAUSE BLVD STE 200	SLIDELL	LA	70458-4235	<18	*	Y	Y	Y
9	ST.TAMMANY	TULANE UNIVERSITY MEDICAL GROUP	THOMAS YEH	20 - Physician (MD)	37-1P Pediatrics-Pediatric Surgery	71211 HWY 21 STE B	COVINGTON	LA	70433-7121	<18	*	Y	Y	Y
9	ST.TAMMANY	TULANE UNIVERSITY MEDICAL GROUP	THOMAS YEH	20 - Physician (MD)	37-1P Pediatrics-Pediatric Surgery	71211 HWY 21 STE A	COVINGTON	LA	70433-7121	<18	*	Y	Y	Y
9	ST.TAMMANY	TULANE UNIVERSITY MEDICAL GROUP	TIM PETERSON	20 - Physician (MD)	22 - Pathology	2250 GAUSE BLVD STE 200	SLIDELL	LA	70458-4235	NONE				Y
9	ST.TAMMANY	TULANE UNIVERSITY MEDICAL GROUP	TIM PETERSON	20 - Physician (MD)	22 - Pathology	71211 HWY 21 STE B	COVINGTON	LA	70433-7121	>18				Y
9	ST.TAMMANY	TULANE UNIVERSITY MEDICAL GROUP	TIM PETERSON	20 - Physician (MD)	22 - Pathology	71211 HWY 21 STE A	COVINGTON	LA	70433-7121	>18				Y
9	ST.TAMMANY	TULANE UNIVERSITY MEDICAL GROUP	TIMOTHY HARLAN	20 - Physician (MD)	41 - Internal Medicine	2250 GAUSE BLVD STE 200	SLIDELL	LA	70458-4235	NONE	*	Y	Y	Y
9	ST.TAMMANY	TULANE UNIVERSITY MEDICAL GROUP	TIMOTHY HARLAN	20 - Physician (MD)	41 - Internal Medicine	71211 HWY 21 STE B	COVINGTON	LA	70433-7121	>18	*	Y	Y	Y
9	ST.TAMMANY	TULANE UNIVERSITY MEDICAL GROUP	TIMOTHY HARLAN	20 - Physician (MD)	41 - Internal Medicine	71211 HWY 21 STE A	COVINGTON	LA	70433-7121	>18	*	Y	Y	Y
9	ST.TAMMANY	TULANE UNIVERSITY MEDICAL GROUP	TODD WASHKO	20 - Physician (MD)	37 - Pediatrics	2250 GAUSE BLVD STE 200	SLIDELL	LA	70458-4235	<18	*	Y	Y	Y
9	ST.TAMMANY	TULANE UNIVERSITY MEDICAL GROUP	TODD WASHKO	20 - Physician (MD)	37 - Pediatrics	71211 HWY 21 STE B	COVINGTON	LA	70433-7121	<18	*	Y	Y	Y
9	ST.TAMMANY	TULANE UNIVERSITY MEDICAL GROUP	TODD WASHKO	20 - Physician (MD)	37 - Pediatrics	71211 HWY 21 STE A	COVINGTON	LA	70433-7121	<18	*	Y	Y	Y
9	ST.TAMMANY	TULANE UNIVERSITY MEDICAL GROUP	TONG WU	20 - Physician (MD)	22 - Pathology	2250 GAUSE BLVD STE 200	SLIDELL	LA	70458-4235	NONE				Y
9	ST.TAMMANY	TULANE UNIVERSITY MEDICAL GROUP	TONG WU	20 - Physician (MD)	22 - Pathology	71211 HWY 21 STE B	COVINGTON	LA	70433-7121	>18				Y
9	ST.TAMMANY	TULANE UNIVERSITY MEDICAL GROUP	TONG WU	20 - Physician (MD)	22 - Pathology	71211 HWY 21 STE A	COVINGTON	LA	70433-7121	>18				Y
9	ST.TAMMANY	TULANE UNIVERSITY MEDICAL GROUP	VANESSA LANDRY	94 - Physician Assistant (PA)	02 - General Surgery	2250 GAUSE BLVD STE 200	SLIDELL	LA	70458-4235	NONE				Y

*** Denotes LOI Received After Mapping Deadline Therefore Not Included in GeoMap

* Denotes Cap Previously Reported

CHS-LA Proposed Provider Network

Region	Parish	Practice Name	Provider Name	Provider Code	Specialty Code	Address Street	Address City	Address State	Address ZIP	Age Restrictions	Cap (PCP's ONLY)	Accepting New Pts (PCP's Only)	Significant Traditional Provider	Signed LOI
9	ST.TAMMANY	TULANE UNIVERSITY MEDICAL GROUP	VANESSA LANDRY	94 - Physician Assistant (PA)	02 - General Surgery	71211 HWY 21 STE B	COVINGTON	LA	70433-7121	>18				Y
9	ST.TAMMANY	TULANE UNIVERSITY MEDICAL GROUP	VANESSA LANDRY	94 - Physician Assistant (PA)	02 - General Surgery	71211 HWY 21 STE A	COVINGTON	LA	70433-7121	>18				Y
9	ST.TAMMANY	TULANE UNIVERSITY MEDICAL GROUP	VECIHI BATUMAN	20 - Physician (MD)	39 - Nephrology	2250 GAUSE BLVD STE 200	SLIDELL	LA	70458-4235	NONE				Y
9	ST.TAMMANY	TULANE UNIVERSITY MEDICAL GROUP	VECIHI BATUMAN	20 - Physician (MD)	39 - Nephrology	71211 HWY 21 STE B	COVINGTON	LA	70433-7121	>18				Y
9	ST.TAMMANY	TULANE UNIVERSITY MEDICAL GROUP	VECIHI BATUMAN	20 - Physician (MD)	39 - Nephrology	71211 HWY 21 STE A	COVINGTON	LA	70433-7121	>18				Y
9	ST.TAMMANY	TULANE UNIVERSITY MEDICAL GROUP	VICTORIA LABRUZZO	78 - Nurse Practitioner	41-2J Internal Medicine-Medical Oncology	2250 GAUSE BLVD STE 200	SLIDELL	LA	70458-4235	NONE	*	Y	Y	Y
9	ST.TAMMANY	TULANE UNIVERSITY MEDICAL GROUP	VICTORIA LABRUZZO	78 - Nurse Practitioner	41-2J Internal Medicine-Medical Oncology	71211 HWY 21 STE B	COVINGTON	LA	70433-7121	>18	*	Y	Y	Y
9	ST.TAMMANY	TULANE UNIVERSITY MEDICAL GROUP	VICTORIA LABRUZZO	78 - Nurse Practitioner	41-2J Internal Medicine-Medical Oncology	71211 HWY 21 STE A	COVINGTON	LA	70433-7121	>18	*	Y	Y	Y
9	ST.TAMMANY	TULANE UNIVERSITY MEDICAL GROUP	VITOR GUERRA	20 - Physician (MD)	37-1D Pediatrics-Pediatric Cardiology	2250 GAUSE BLVD STE 200	SLIDELL	LA	70458-4235	<18	*	Y	Y	Y
9	ST.TAMMANY	TULANE UNIVERSITY MEDICAL GROUP	VITOR GUERRA	20 - Physician (MD)	37-1D Pediatrics-Pediatric Cardiology	71211 HWY 21 STE B	COVINGTON	LA	70433-7121	<18	*	Y	Y	Y
9	ST.TAMMANY	TULANE UNIVERSITY MEDICAL GROUP	VITOR GUERRA	20 - Physician (MD)	37-1D Pediatrics-Pediatric Cardiology	71211 HWY 21 STE A	COVINGTON	LA	70433-7121	<18	*	Y	Y	Y
9	ST.TAMMANY	TULANE UNIVERSITY MEDICAL GROUP	VIVIAN FONSECA	20 - Physician (MD)	41-2E Internal Medicine-Endocrinology & Metabolism	2250 GAUSE BLVD STE 200	SLIDELL	LA	70458-4235	NONE	*	Y	Y	Y
9	ST.TAMMANY	TULANE UNIVERSITY MEDICAL GROUP	VIVIAN FONSECA	20 - Physician (MD)	41-2E Internal Medicine-Endocrinology & Metabolism	71211 HWY 21 STE B	COVINGTON	LA	70433-7121	>18	*	Y	Y	Y
9	ST.TAMMANY	TULANE UNIVERSITY MEDICAL GROUP	VIVIAN FONSECA	20 - Physician (MD)	41-2E Internal Medicine-Endocrinology & Metabolism	71211 HWY 21 STE A	COVINGTON	LA	70433-7121	>18	*	Y	Y	Y
9	ST.TAMMANY	TULANE UNIVERSITY MEDICAL GROUP	WAYNE HELLSTROM	20 - Physician (MD)	34 - Urology	2250 GAUSE BLVD STE 200	SLIDELL	LA	70458-4235	NONE				Y
9	ST.TAMMANY	TULANE UNIVERSITY MEDICAL GROUP	WAYNE HELLSTROM	20 - Physician (MD)	34 - Urology	71211 HWY 21 STE B	COVINGTON	LA	70433-7121	>18				Y
9	ST.TAMMANY	TULANE UNIVERSITY MEDICAL GROUP	WAYNE HELLSTROM	20 - Physician (MD)	34 - Urology	71211 HWY 21 STE A	COVINGTON	LA	70433-7121	>18				Y
9	ST.TAMMANY	TULANE UNIVERSITY MEDICAL GROUP	WILLIAM LISTER	20 - Physician (MD)	37 - Pediatrics	2250 GAUSE BLVD STE 200	SLIDELL	LA	70458-4235	<18	*	Y	Y	Y
9	ST.TAMMANY	TULANE UNIVERSITY MEDICAL GROUP	WILLIAM LISTER	20 - Physician (MD)	37 - Pediatrics	71211 HWY 21 STE B	COVINGTON	LA	70433-7121	<18	*	Y	Y	Y
9	ST.TAMMANY	TULANE UNIVERSITY MEDICAL GROUP	WILLIAM LISTER	20 - Physician (MD)	37 - Pediatrics	71211 HWY 21 STE A	COVINGTON	LA	70433-7121	<18	*	Y	Y	Y
9	ST.TAMMANY	TULANE UNIVERSITY MEDICAL GROUP	WILLIAM ROBINSON III	20 - Physician (MD)	16-3B OB/GYN - Gynecologic Oncology	2250 GAUSE BLVD STE 200	SLIDELL	LA	70458-4235	NONE	*	Y	Y	Y
9	ST.TAMMANY	TULANE UNIVERSITY MEDICAL GROUP	WILLIAM ROBINSON III	20 - Physician (MD)	16-3B OB/GYN - Gynecologic Oncology	71211 HWY 21 STE B	COVINGTON	LA	70433-7121	>18	*	Y	Y	Y
9	ST.TAMMANY	TULANE UNIVERSITY MEDICAL GROUP	WILLIAM ROBINSON III	20 - Physician (MD)	16-3B OB/GYN - Gynecologic Oncology	71211 HWY 21 STE A	COVINGTON	LA	70433-7121	>18	*	Y	Y	Y
9	ST.TAMMANY	TULANE UNIVERSITY MEDICAL GROUP	ZHANGGANG XIONG	20 - Physician (MD)	22 - Pathology	2250 GAUSE BLVD STE 200	SLIDELL	LA	70458-4235	NONE				Y
9	ST.TAMMANY	TULANE UNIVERSITY MEDICAL GROUP	ZHANGGANG XIONG	20 - Physician (MD)	22 - Pathology	71211 HWY 21 STE B	COVINGTON	LA	70433-7121	>18				Y
9	ST.TAMMANY	TULANE UNIVERSITY MEDICAL GROUP	ZHANGGANG XIONG	20 - Physician (MD)	22 - Pathology	71211 HWY 21 STE A	COVINGTON	LA	70433-7121	>18				Y
9	Tangipahoa	A Complete Foot Center, LLC					Hammond	LA	70403	NONE				Y
9	Tangipahoa	Affiliated Therapy Services	CHERYL BUSBY	35 - Physical Therapist	Other	2204 Robin Avenue	Hammond	LA	70403	NONE				Y
9	Tangipahoa	Alan W. Manning, MD				P.o. Box 1515	Hammond	LA	70404	NONE				Y

***** Denotes LOI Received After Mapping Deadline Therefore Not Included in GeoMap**

*** Denotes Cap Previously Reported**

CHS-LA Proposed Provider Network

Region	Parish	Practice Name	Provider Name	Provider Code	Specialty Code	Address Street	Address City	Address State	Address ZIP	Age Restrictions	Cap (PCP's ONLY)	Accepting New Pts (PCP's Only)	Significant Traditional Provider	Signed LOI
9	Tangipahoa	Allen\'s Family Practice	GREGORY ALLEN	20 - Physician (MD)	08 - Family Practice	105 East Oak Street	Ponchatoula	LA	70454	NONE	2500	Y	Y	Y
9	Tangipahoa	Allen's Podiatry Clinic	JOHN ALLEN	32 - Podiatrist	Other	2101 Robin Ave Suite 1	Hammond	LA	70403	NONE				Y
9	Tangipahoa	C Markham Berry	C. MARKHAM BERRY III	20 - Physician (MD)	16 - OB/GYN	42333 Deluxe Plaza Suite 7	Hammond	LA	70403	NONE	2500	Y	Y	Y
9	Tangipahoa	Carter Chiropractic Clinic	KAREN CARTER	30 - Chiropractor	Other	1120 Hwy 51	Ponchatoula	LA	70454	NONE				Y
9	TANGIPAHOA	CHILDREN'S INTERNATIONAL (site 002)	ANDREA PLAUCHE	78 - Nurse Practitioner	26 - Psychiatry	902 C. M. FAGAN DRIVE, SUITE B,	HAMMOND	LA	70403-6043	<18	*			Y
9	TANGIPAHOA	CHILDREN'S INTERNATIONAL (site 002)	CORNELL JEANSONNE	20 - Physician (MD)	37 - Pediatrics	902 C. M. FAGAN DRIVE, SUITE B,	HAMMOND	LA	70403-6043	<18	*	Y	Y	Y
9	TANGIPAHOA	CHILDREN'S INTERNATIONAL (site 002)	EDUARDO HERNANDEZ	20 - Physician (MD)	37-1L Pediatrics-Pediatric Pulmonology	902 C. M. FAGAN DRIVE, SUITE B,	HAMMOND	LA	70403-6043	<18	*	Y	Y	Y
9	TANGIPAHOA	CHILDREN'S INTERNATIONAL (site 002)	ELLA WILSON	78 - Nurse Practitioner	08 - Family Practice	902 C. M. FAGAN DRIVE, SUITE B,	HAMMOND	LA	70403-6043	NONE	*	Y	Y	Y
9	TANGIPAHOA	CHILDREN'S INTERNATIONAL (site 002)	I. S. VICTOR POW	20 - Physician (MD)	37-1G Pediatrics-Pediatric Endocrinology	902 C. M. FAGAN DRIVE, SUITE B,	HAMMOND	LA	70403-6043	<18	*	Y	Y	Y
9	TANGIPAHOA	CHILDREN'S INTERNATIONAL (site 002)	IRWIN COHEN	20 - Physician (MD)	37 - Pediatrics	902 C. M. FAGAN DRIVE, SUITE B,	HAMMOND	LA	70403-6043	<18	*	Y	Y	Y
9	TANGIPAHOA	CHILDREN'S INTERNATIONAL (site 002)	JANANI NARUMANCHI	20 - Physician (MD)	37 - Pediatrics	902 C. M. FAGAN DRIVE, SUITE B,	HAMMOND	LA	70403-6043	<18	*	Y	Y	Y
9	TANGIPAHOA	CHILDREN'S INTERNATIONAL (site 002)	KRISTI MOODY	78 - Nurse Practitioner	37 - Pediatrics	902 C. M. FAGAN DRIVE, SUITE B,	HAMMOND	LA	70403-6043	<18	*	Y	Y	Y
9	TANGIPAHOA	CHILDREN'S INTERNATIONAL (site 002)	REGINA DEMAS	78 - Nurse Practitioner	37 - Pediatrics	902 C. M. FAGAN DRIVE, SUITE B,	HAMMOND	LA	70403-6043	<18	*	Y	Y	Y
9	TANGIPAHOA	CHILDREN'S INTERNATIONAL (site 002)	STEPHEN CLAYCOMB	20 - Physician (MD)	37 - Pediatrics	902 C. M. FAGAN DRIVE, SUITE B,	HAMMOND	LA	70403-6043	<18	*	Y	Y	Y
9	Tangipahoa	Daniel A Linarello MD				15742 Medical Arts Plaza	Hammond	LA	70403	NONE				Y
9	Tangipahoa	Frank P Henchy MD	FRANK HENCHY	20 - Physician (MD)	07 - Dermatology	150709 Professional Plaza	Hammond	LA	70403	NONE				Y
9	Tangipahoa	Internal Medicine Clinic of Tangipahoa	DARREN DRUMMOND	20 - Physician (MD)	41 - Internal Medicine	42388 Pelican Profesional Pk	Hammond	LA	70403	NONE	2500	Y	Y	Y
9	Tangipahoa	Internal Medicine Clinic of Tangipahoa	JOSEPH DILEO	32 - Podiatrist	Other	42388 Pelican Profesional Pk	Hammond	LA	70403	NONE				Y
9	Tangipahoa	James L Nelson F Jefferson Liner				120 N Cate Street	Hammond	LA	70401	NONE				Y
9	Tangipahoa	Kidney and Hypertension Associates	BRANDON BEAN	20 - Physician (MD)	39 - Nephrology	1905 West Thomas Street Suite D #356	Hammond	LA	70401	NONE				Y
9	Tangipahoa	Lallie Kemp Medical Center Er Dept, .				52579 Hwy 51	S Independence	LA	70443-2231	NONE				Y
9	Tangipahoa	LSU Lallie Kemp	CHARLIE BRIDGES	20 - Physician (MD)	34 - Urology	52579 Hwy 51	S Independence	LA	70443-2231	NONE				Y
9	Tangipahoa	LSU Lallie Kemp	FREDERICK HELMCKE	20 - Physician (MD)	06 - Cardiovascular Disease	52579 Hwy 51	S Independence	LA	70443-2231	NONE				Y
9	Tangipahoa	LSU Lallie Kemp	PAUL FAILLA	20 - Physician (MD)	29 - Pulmonary Diseases	52579 Hwy 51	S Independence	LA	70443-2231	NONE				Y
9	Tangipahoa	LSU Lallie Kemp	WALTER CAMPBELL	20 - Physician (MD)	41 - Internal Medicine	52579 Hwy 51	S Independence	LA	70443-2231	NONE	2500	Y	Y	Y
9	Tangipahoa	Mary Sheriff, MD				43162 Pecan Ridge Dr	Hammond	LA	70403	NONE				Y
9	Tangipahoa	Medical Arts Adult & Pediatric Urology				42421 Professional Park	Hammond	LA	70403	NONE				Y
9	TANGIPAHOA	MEDICAL SPECIALISTS OF NEW ORLEANS (TANGIPAHOA)				902 J.W. DAVIS DR	NEW ORLEANS	LA	70115-3586	NONE				Y
9	Tangipahoa	North Oaks Internal Medicine					Hammond	LA	70403	NONE				Y

*** Denotes LOI Received After Mapping Deadline Therefore Not Included in GeoMap

* Denotes Cap Previously Reported

CHS-LA Proposed Provider Network

Region	Parish	Practice Name	Provider Name	Provider Code	Specialty Code	Address Street	Address City	Address State	Address ZIP	Age Restrictions	Cap (PCP's ONLY)	Accepting New Pts (PCP's Only)	Significant Traditional Provider	Signed LOI
9	Tangipahoa	North Oaks OBGYN	GARY AGENA	20 - Physician (MD)	16 - OB/GYN		Hammond	LA	70403	NONE	2500	Y	Y	Y
9	Tangipahoa	North Oaks OBGYN	WILLIAM BEACHAM	20 - Physician (MD)	16 - OB/GYN		Hammond	LA	70403	NONE	2500	Y	Y	Y
9	Tangipahoa	North Oaks OBGYN	WILLIAM BLACK	20 - Physician (MD)	16 - OB/GYN		Hammond	LA	70403	NONE	2500	Y	Y	Y
9	Tangipahoa	Northlake Rheumatology					Hammond	LA	70403	NONE				Y
9	Tangipahoa	Northshore ENT Clinic, LLC					Hammond	LA	70403	NONE				Y
9	Tangipahoa	Pervez Mussarat, MD					Hammond	LA	70403	NONE				Y
9	Tangipahoa	PROFESSIONAL PHYSICAL THERAPY, INC.					Amite	LA	70422	NONE				Y
9	Tangipahoa	Robert B Kidd, MD APMC					Hammond	LA	70403	NONE				Y
9	Tangipahoa	Robert W Benson, MD	KIMBERLY BENSON	94 - Physician Assistant (PA)	07 - Dermatology		Ponchatoula	LA	70454	NONE				Y
9	Tangipahoa	Robert W Benson, MD	ROBERT BENSON	20 - Physician (MD)	07 - Dermatology		Ponchatoula	LA	70454	NONE				Y
9	Tangipahoa	S Tahseen Rab MD, APM LLC					Hammond	LA	70471	NONE				Y
9	Tangipahoa	Summers Neurosurgery					Hammond	LA	70403	NONE				Y
9	Tangipahoa	The Bone & Clinic of Hammond LLC	BRETT CHIASSON	20 - Physician (MD)	20 - Orthopedic Surgery		Hammond	LA	70403	NONE				Y
9	Tangipahoa	The Urology Clinic of Tangipahoa					Hammond	LA	70403	NONE				Y
9	Tangipahoa	Timothy J Mooney MD LLC					Hammond	LA	70403	NONE				Y
9	Washington	Back on Track				528 Avenue F	Bogalusa	LA	70427	NONE				Y
9	Washington	Bogalusa Family Chiropractic Clinic	JOSEPH HALKOVIC	30 - Chiropractor	Other	225 Memphis	Bogalusa	LA	70427	NONE				Y
9	WASHINGTON	CHILDREN'S INTERNATIONAL (site 005)	ANDREA PLAUCHE	78 - Nurse Practitioner	26 - Psychiatry	2208 WASHINGTON DRIVE	FRANKLINTON	LA	70438	<18	*			Y
9	WASHINGTON	CHILDREN'S INTERNATIONAL (site 005)	CORNELL JEANSONNE	20 - Physician (MD)	37 - Pediatrics	2208 WASHINGTON DRIVE	FRANKLINTON	LA	70438	<18	*	Y	Y	Y
9	WASHINGTON	CHILDREN'S INTERNATIONAL (site 005)	EDUARDO HERNANDEZ	20 - Physician (MD)	37-1L Pediatrics-Pediatric Pulmonology	2208 WASHINGTON DRIVE	FRANKLINTON	LA	70438	<18	*	Y	Y	Y
9	WASHINGTON	CHILDREN'S INTERNATIONAL (site 005)	ELLA WILSON	78 - Nurse Practitioner	08 - Family Practice	2208 WASHINGTON DRIVE	FRANKLINTON	LA	70438	NONE	*	Y	Y	Y
9	WASHINGTON	CHILDREN'S INTERNATIONAL (site 005)	I. S. VICTOR POW	20 - Physician (MD)	37-1G Pediatrics-Pediatric Endocrinology	2208 WASHINGTON DRIVE	FRANKLINTON	LA	70438	<18	*	Y	Y	Y
9	WASHINGTON	CHILDREN'S INTERNATIONAL (site 005)	IRWIN COHEN	20 - Physician (MD)	37 - Pediatrics	2208 WASHINGTON DRIVE	FRANKLINTON	LA	70438	<18	*	Y	Y	Y
9	WASHINGTON	CHILDREN'S INTERNATIONAL (site 005)	JANANI NARUMANCHI	20 - Physician (MD)	37 - Pediatrics	2208 WASHINGTON DRIVE	FRANKLINTON	LA	70438	<18	*	Y	Y	Y
9	WASHINGTON	CHILDREN'S INTERNATIONAL (site 005)	KRISTI MOODY	78 - Nurse Practitioner	37 - Pediatrics	2208 WASHINGTON DRIVE	FRANKLINTON	LA	70438	<18	*	Y	Y	Y
9	WASHINGTON	CHILDREN'S INTERNATIONAL (site 005)	REGINA DEMAS	78 - Nurse Practitioner	37 - Pediatrics	2208 WASHINGTON DRIVE	FRANKLINTON	LA	70438	<18	*	Y	Y	Y
9	WASHINGTON	CHILDREN'S INTERNATIONAL (site 005)	STEPHEN CLAYCOMB	20 - Physician (MD)	37 - Pediatrics	2208 WASHINGTON DRIVE	FRANKLINTON	LA	70438	<18	*	Y	Y	Y
9	Washington	Internal Medicine Clinic	ANJUMAN ARA	20 - Physician (MD)	41 - Internal Medicine	200 Esplanade Ave #312	Bogalusa	LA	70427	NONE	2500	Y	Y	Y
9	Washington	Jill Feinberg, MD	JILL FEINBERG	20 - Physician (MD)	41 - Internal Medicine	1415 Ave F	Bogalusa	LA	70427	NONE	2500	Y	Y	Y

*** Denotes LOI Received After Mapping Deadline Therefore Not Included in GeoMap

* Denotes Cap Previously Reported

CHS-LA Proposed Provider Network

Region	Parish	Practice Name	Provider Name	Provider Code	Specialty Code	Address Street	Address City	Address State	Address ZIP	Age Restrictions	Cap (PCP's ONLY)	Accepting New Pts (PCP's Only)	Significant Traditional Provider	Signed LOI
9	Washington	Parish Physical Therapy LLC					Bogalusa	LA	70427	NONE				Y
9	WASHINGTON	PEDIATRIC CLINIC, THE	ANTHONY J PALAZZO	20 - Physician (MD)	37 - Pediatrics	405 AVENUE F,	BOGALUSA	LA	70429-3633	<18	3000	Y	Y	Y
9	Washington	Premier Heart Centers of LA					Bogalusa	LA	70427	NONE				Y
9	Washington	Regional Health Care Center	ROGELIO CASAMA	20 - Physician (MD)	41 - Internal Medicine		Bogalusa	LA	70427	NONE	2500	Y	Y	Y
9	Washington	Teche Diagnostic Imaging Center					Franklin	LA	70538	NONE				Y
9	WASHINGTON	THE INTERNAL MEDICINE CLINIC	PURNACHANDRA YERNENI	20 - Physician (MD)	41 - Internal Medicine	1011 AVENUE F	BOGALUSA	LA	70427-4334	>7	2500	Y	Y	Y
9	Washington	Victor Theriault, MD					Bogalusa	LA	70427	NONE				Y
9	Washington	Washington St Tammany Mc				433 Plaza	Bogalusa	LA	704273729	NONE				Y
9	Washington	Washington St Tammany Regional Medical Center	AHMET BEDESTANI	20 - Physician (MD)	16 - OB/GYN	Suite 4	Bogalusa	LA	70427	NONE	*	Y	Y	Y
9	Washington	Washington St Tammany Regional Medical Center	ALBERT DIKET	20 - Physician (MD)	16 - OB/GYN	Suite 4	Bogalusa	LA	70427	NONE	2500	Y	Y	Y
9	Washington	Washington St Tammany Regional Medical Center	CHRISTINE CONNOLLY	20 - Physician (MD)	18 - Opthamology	Suite 4	Bogalusa	LA	70427	NONE				Y
9	Washington	Washington St Tammany Regional Medical Center	DONALD BERGSMA	20 - Physician (MD)	18 - Opthamology	Suite 4	Bogalusa	LA	70427	NONE				Y
9	Washington	Washington St Tammany Regional Medical Center	ELIZABETH CAIN	20 - Physician (MD)	08 - Family Practice	Suite 4	Bogalusa	LA	70427	NONE	2500	Y	Y	Y
9	Washington	Washington St Tammany Regional Medical Center	ELIZABETH CAIN	20 - Physician (MD) Group	08 - Family Practice	Suite 4	Bogalusa	LA	70427	NONE	*	Y	Y	Y
9	Washington	Washington St Tammany Regional Medical Center	ELIZABETH CAIN	20 - Physician (MD)	08 - Family Practice	Suite 4	Bogalusa	LA	70427	NONE	*	Y	Y	Y
9	Washington	Washington St Tammany Regional Medical Center	FREDERICK HELMCKE	20 - Physician (MD)	06 - Cardiovascular Disease	Suite 4	Bogalusa	LA	70427	NONE				Y
9	Washington	Washington St Tammany Regional Medical Center	GARY AGENA	20 - Physician (MD)	16 - OB/GYN	Suite 4	Bogalusa	LA	70427	NONE	*	Y	Y	Y
9	Washington	Washington St Tammany Regional Medical Center	HAMID HUSSAIN	20 - Physician (MD)	10 - Gastroenterology	Suite 4	Bogalusa	LA	70427	NONE				Y
9	Washington	Washington St Tammany Regional Medical Center	JAIME ALLEYN	20 - Physician (MD)	16 - OB/GYN	Suite 4	Bogalusa	LA	70427	NONE	*	Y	Y	Y
9	Washington	Washington St Tammany Regional Medical Center	JAYAGOPAL APPURAO	20 - Physician (MD)	02 - General Surgery	Suite 4	Bogalusa	LA	70427	NONE				Y
9	Washington	Washington St Tammany Regional Medical Center	JERUSSA AITA-LEVY	20 - Physician (MD)	37 - Pediatrics	Suite 4	Bogalusa	LA	70427	<18	2500	Y	Y	Y
9	Washington	Washington St Tammany Regional Medical Center	JOSEPH CHIOTA JR.	20 - Physician (MD)	06 - Cardiovascular Disease	Suite 4	Bogalusa	LA	70427	NONE				Y
9	Washington	Washington St Tammany Regional Medical Center	KATHRYN BEATTY	20 - Physician (MD) Group	37 - Pediatrics	Suite 4	Bogalusa	LA	70427	<18	2500	Y	Y	Y
9	Washington	Washington St Tammany Regional Medical Center	KELLY CORKERN	93 - Clinical Nurse Specialist	39 - Nephrology	Suite 4	Bogalusa	LA	70427	NONE				Y
9	Washington	Washington St Tammany Regional Medical Center	LUDWIG HEINTZ	20 - Physician (MD)	02 - General Surgery	Suite 4	Bogalusa	LA	70427	NONE				Y
9	Washington	Washington St Tammany Regional Medical Center	MAMATHA ANANTH	20 - Physician (MD)	37 - Pediatrics	Suite 4	Bogalusa	LA	70427	<18	2500	Y	Y	Y
9	Washington	Washington St Tammany Regional Medical Center	MARK EAST	19 - Doctor of Osteopathy	41 - Internal Medicine	Suite 4	Bogalusa	LA	70427	NONE	2500	Y	Y	Y
9	Washington	Washington St Tammany Regional Medical Center	MICHAEL CARPENTER	20 - Physician (MD)	02 - General Surgery	Suite 4	Bogalusa	LA	70427	NONE				Y
9	Washington	Washington St Tammany Regional Medical Center	RANDY BOULIGNY	20 - Physician (MD) Group	18 - Opthamology	Suite 4	Bogalusa	LA	70427	NONE				Y

*** Denotes LOI Received After Mapping Deadline Therefore Not Included in GeoMap

* Denotes Cap Previously Reported

CHS-LA Proposed Provider Network

Region	Parish	Practice Name	Provider Name	Provider Code	Specialty Code	Address Street	Address City	Address State	Address ZIP	Age Restrictions	Cap (PCP's ONLY)	Accepting New Pts (PCP's Only)	Significant Traditional Provider	Signed LOI
9	Washington	Washington St Tammany Regional Medical Center	RICHARD FRIEND	20 - Physician (MD)	08 - Family Practice	Suite 4	Bogalusa	LA	70427	NONE	2500	Y	Y	Y
9	Washington	Washington St Tammany Regional Medical Center	RICHARD HORTMAN	20 - Physician (MD)	01 - General Practice	Suite 4	Bogalusa	LA	70427	NONE	2500	Y	Y	Y
9	Washington	Washington St Tammany Regional Medical Center	TAMMY BRETEY	78 - Nurse Practitioner	39 - Nephrology	Suite 4	Bogalusa	LA	70427	NONE				Y
9	Washington	Washington St Tammany Regional Medical Center	WALTER CAZAYOUX	20 - Physician (MD)	34 - Urology	Suite 4	Bogalusa	LA	70427	NONE				Y
9	Washington	Washington St Tammany Regional Medical Center	WALTER LEE CAMPBELL JR	20 - Physician (MD)	41-2I Internal Medicine-Infectious Disease	Suite 4	Bogalusa	LA	70427	NONE	2500	Y	Y	Y
9	Washington	Washington St Tammany Regional Medical Center	WALTER LEE CAMPBELL JR	20 - Physician (MD)	41-2I Internal Medicine-Infectious Disease	Suite 4	Bogalusa	LA	70427	NONE	*	Y	Y	Y
	Ascension	ALLIANCE THERAPY SERVICES, INC	HALEY HORTON	39 - Speech Therapist	Other	12320 Highway 44 BLDG 3-F	Gonzales	LA	70737	NONE				Y
	Ascension	ALLIANCE THERAPY SERVICES, INC	RAYMOND DYER	35 - Physical Therapist	Other	12320 Highway 44 BLDG 3-F	Gonzales	LA	70737	NONE				Y
	Ascension	ASCENSION PHYSICAL THERAPY CLINIC	GENEA BREAUX	35 - Physical Therapist	Other	204 Clinic Dr	Donaldsonville	LA	70346	NONE				Y
	Ascension	ASCENSION PHYSICAL THERAPY CLINIC	PATRICK ARCEMENT	35 - Physical Therapist	Other	204 Clinic Dr	Donaldsonville	LA	70346	NONE				Y
	Jefferson Davis	THIBODEAUX, ALBRO & TOUCHET THERAPY GROUP	ANTOINETTE CAMPBELL	35 - Physical Therapist	Other	Suite I	Jennings	LA	70546	NONE				Y
	Jefferson Davis	THIBODEAUX, ALBRO & TOUCHET THERAPY GROUP	BRAD DAIGLE	35 - Physical Therapist	Other	Suite I	Jennings	LA	70546	NONE				Y
	Jefferson Davis	THIBODEAUX, ALBRO & TOUCHET THERAPY GROUP	DARYL ALBRO	35 - Physical Therapist	Other	Suite I	Jennings	LA	70546	NONE				Y
	Jefferson Davis	THIBODEAUX, ALBRO & TOUCHET THERAPY GROUP	DOUG ELTER	35 - Physical Therapist	Other	Suite I	Jennings	LA	70546	NONE				Y
	Jefferson Davis	THIBODEAUX, ALBRO & TOUCHET THERAPY GROUP	MARILYN ARABIE	35 - Physical Therapist	Other	Suite I	Jennings	LA	70546	NONE				Y
	Rapides	Mid Louisiana Surgical Specialties	DARRYL AGUILAR	20 - Physician (MD)	02 - General Surgery	3311 Prescott Rd, Suite 201	Alexandria	LA	71301	NONE				Y
	Rapides	Mid Louisiana Surgical Specialties	JAMES CONERLY	20 - Physician (MD)	02 - General Surgery	3311 Prescott Rd, Suite 201	Alexandria	LA	71301	NONE				Y
	Rapides	Mid Louisiana Surgical Specialties	SAMUEL BLEDSOE	20 - Physician (MD)	02 - General Surgery	3311 Prescott Rd, Suite 201	Alexandria	LA	71301	NONE				Y

*** Denotes LOI Received After Mapping Deadline Therefore Not Included in GeoMap

* Denotes Cap Previously Reported

INTENTIONALLY LEFT BLANK

Section G: **Service Coordination (Section 7 of RFP)**

Requirement G.1: *Provide a listing of the proposed provider's network, including those providers with whom you have obtained a signed LOI or executed subcontract. LOIs and signed subcontracts will receive equal consideration. LOIs and subcontracts should NOT be submitted with the proposal. DHH may verify any or all referenced LOIs or contracts. Along with the provider listing, provide the number of potential linkages per PCP.*

Using providers, with whom you have signed letters of intent or executed contracts, provide individual GeoAccess maps and coding by GSA. You should provide individual maps as well as overlay maps to demonstrate distance relationships between provider types, if applicable.

Attachment 2: GeoAccess Maps:

1. LA-All- 30
2. LA-All-20
3. GSA A-All-30
4. GSA A- All-20
5. GSA A- Adults-30
6. GSA A- Adults-20
7. GSA A-Peds-30
8. GSA A- Peds-20
9. PCP GSA A- Adults-30
10. PCP GSA A-Adults-20
11. PCP GSA A- Peds- 30
12. PCP GSA A- Peds- 20
13. GSA B-All-30
14. GSA B- All-20
15. GSA B- Adults-30
16. GSA B- Adults-20
17. GSA B-Peds-30
18. GSA B- Peds-20
19. PCP GSA B- Adults-30
20. PCP GSA B-Adults-20
21. PCP GSA B- Peds- 30
22. PCP GSA B- Peds- 20
23. GSA C-All-30
24. GSA C- All-20
25. GSA C- Adults-30
26. GSA C- Adults-20
27. GSA C-Peds-30
28. GSA C- Peds-20
29. PCP GSA C- Adults-30
30. PCP GSA C-Adults-20
31. PCP GSA C- Peds- 30
32. PCP GSA C- Peds- 20

INTENTIONALLY LEFT BLANK

CHS-LA Providers with 30-Mile Service Radius

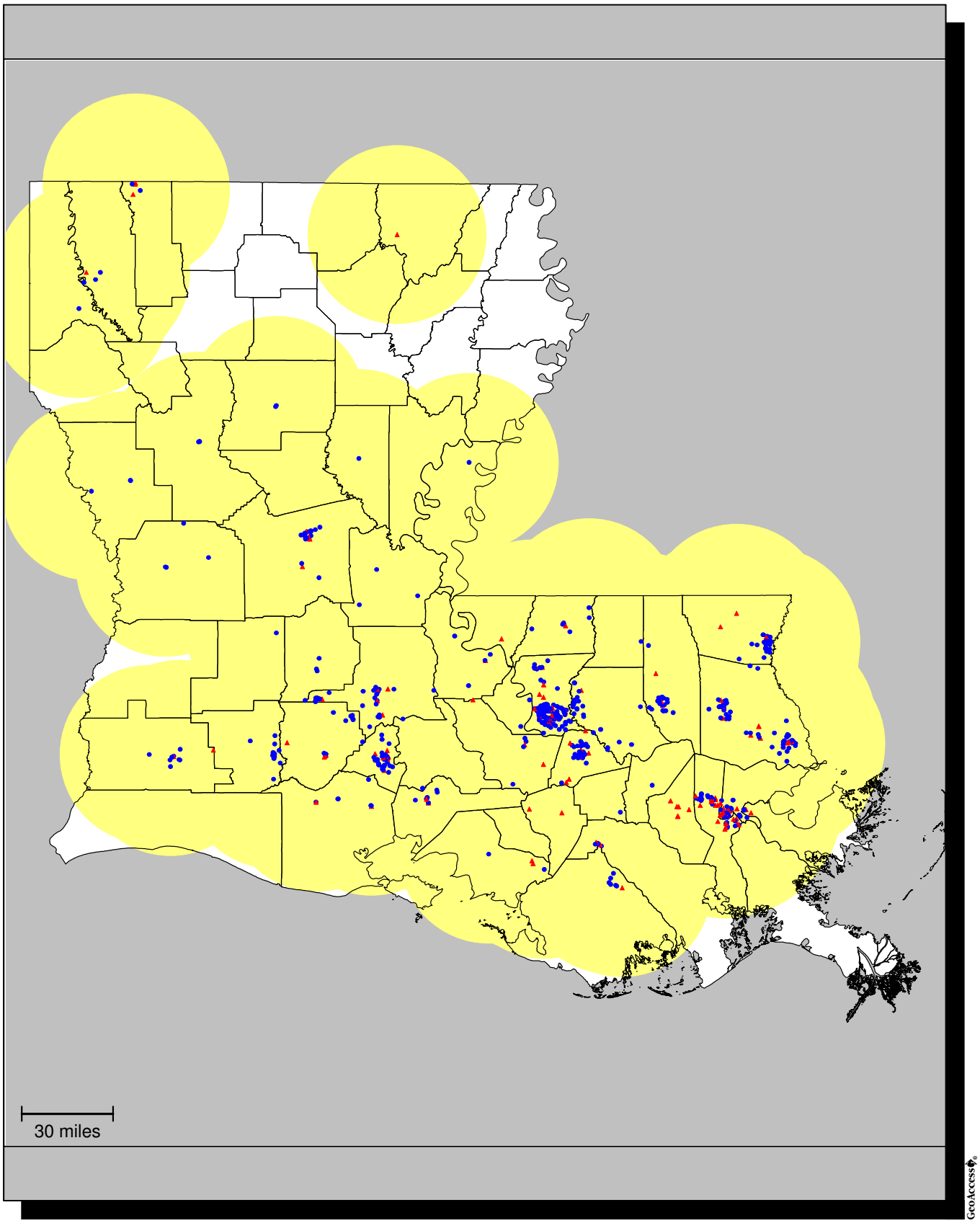

● Single Provider locations
▲ Multiple Provider locations
30 mile radius

CHS-LA Providers with 20-Mile Service Radius

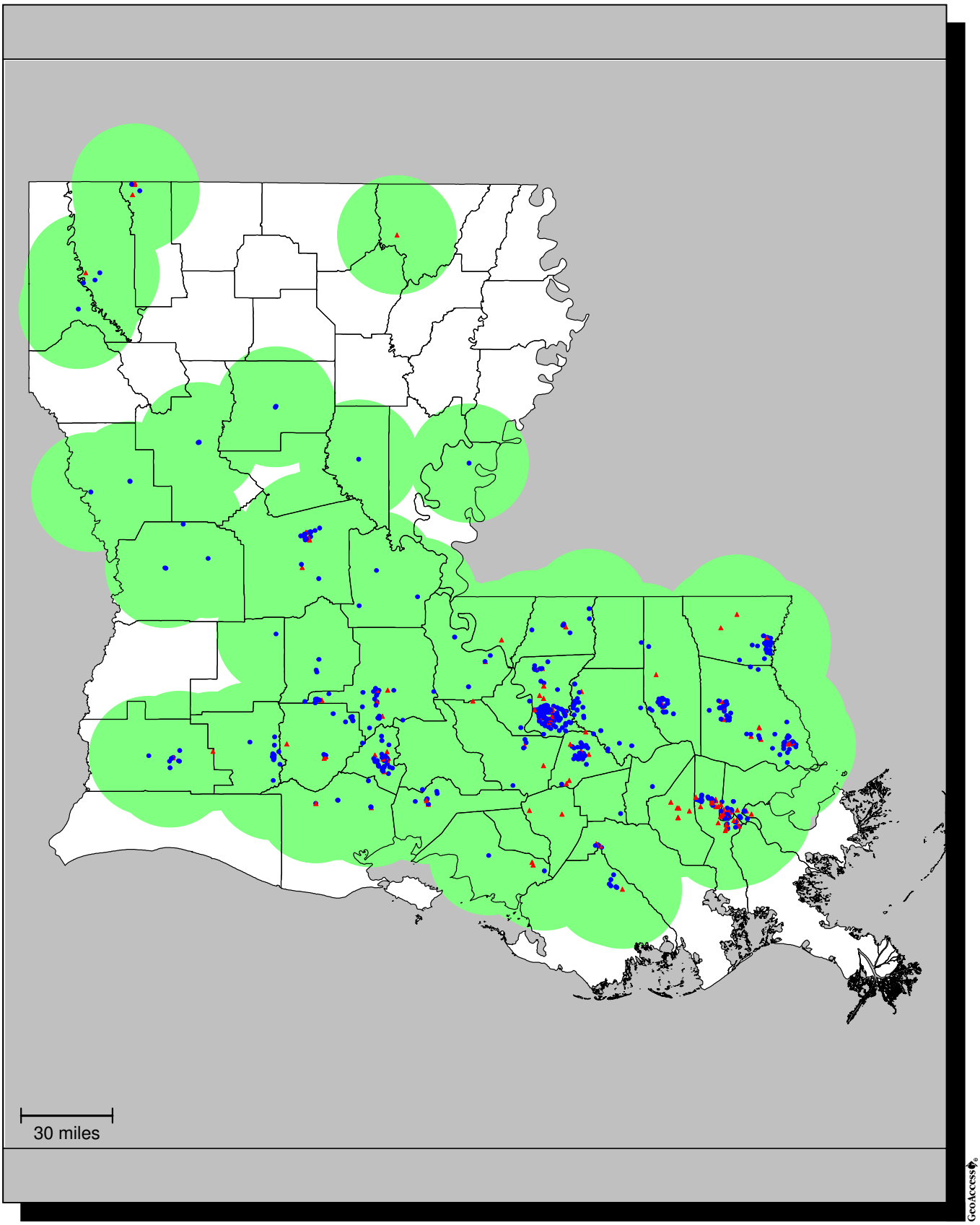

● Single Provider locations
▲ Multiple Provider locations
20 mile radius

CHS-LA Providers in Area A with 30-Mile Service Radius

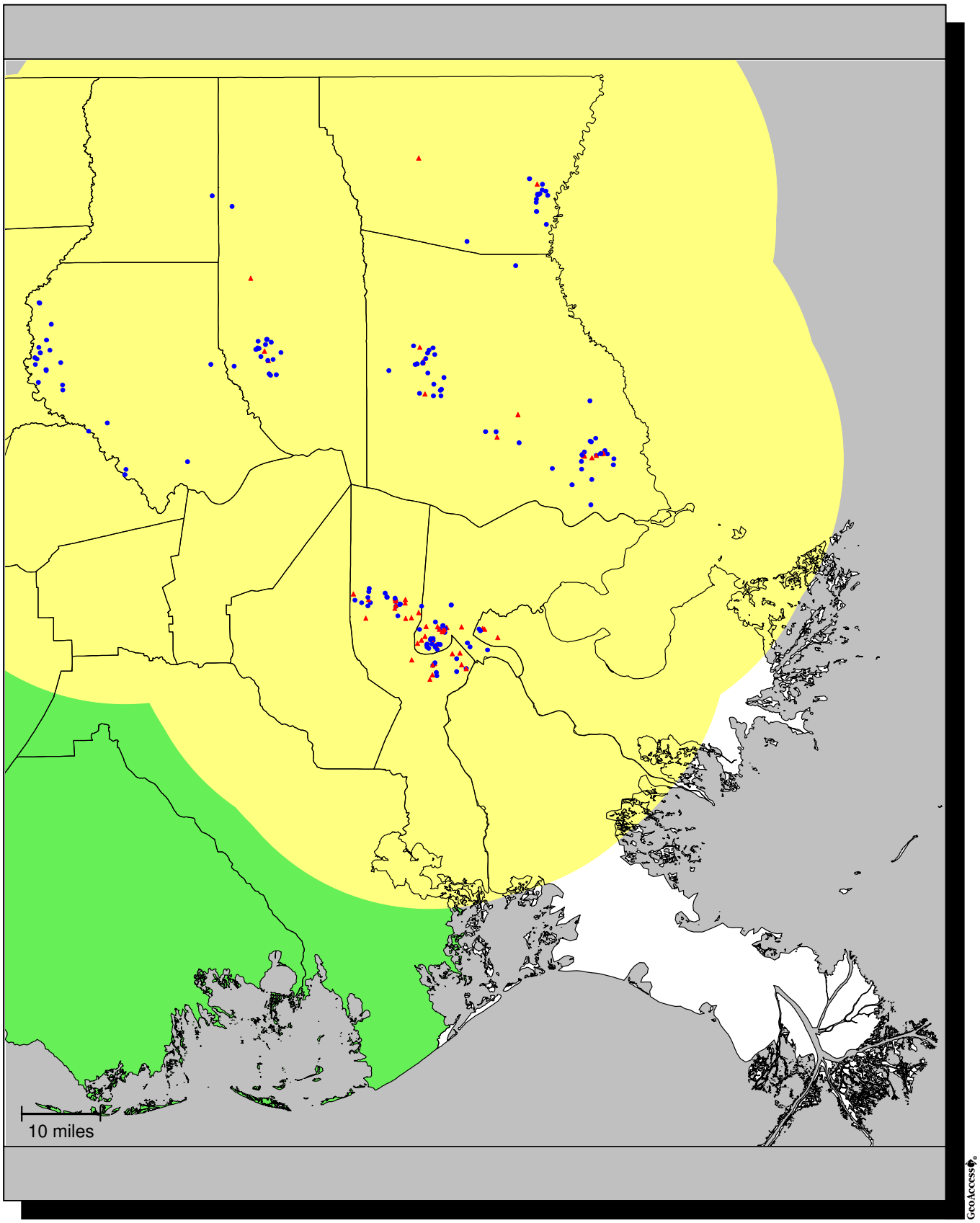

● Single Provider locations
▲ Multiple Provider locations
30 mile radius

CHS-LA Providers in Area A with 20-Mile Service Radius

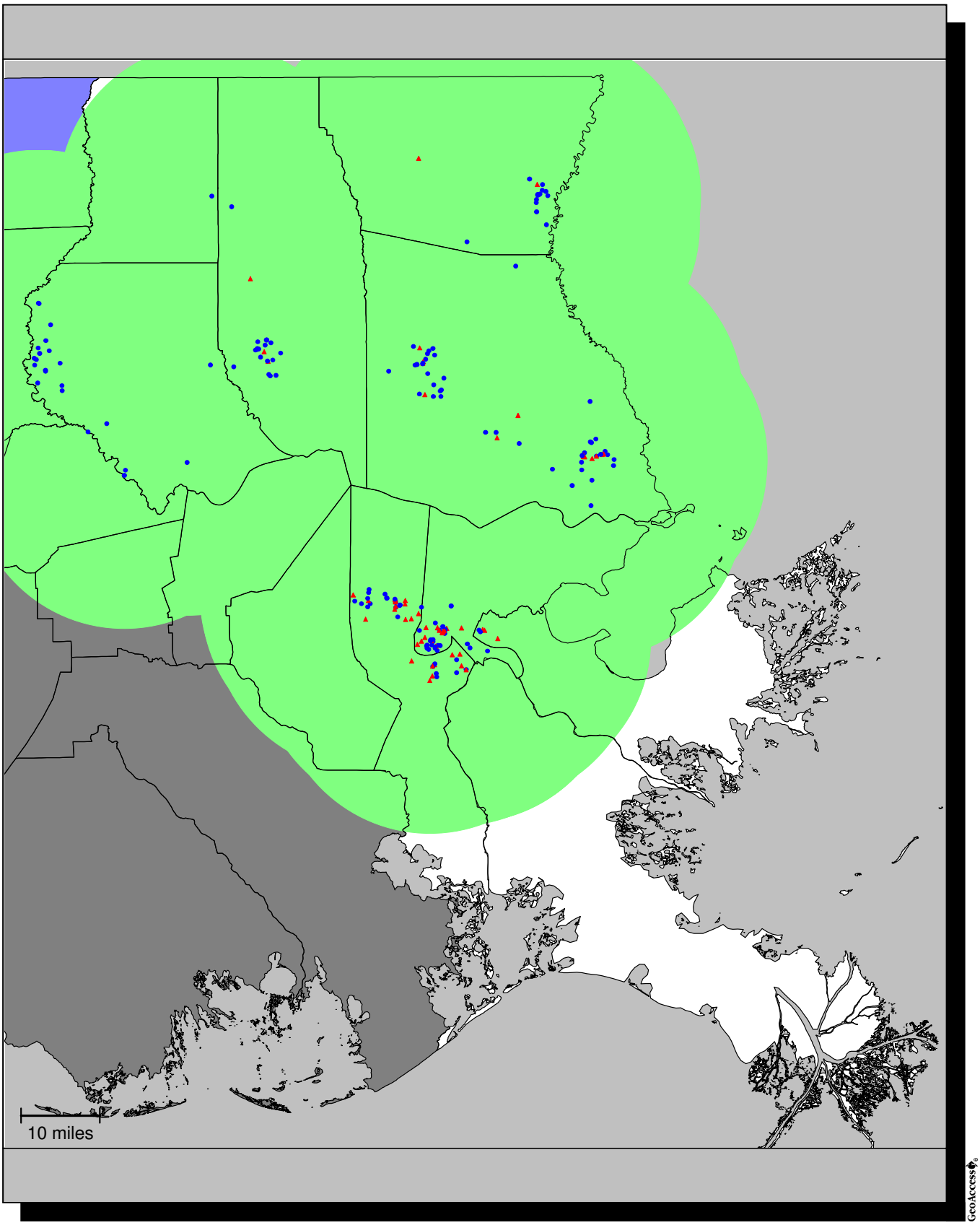

● Single Provider locations
▲ Multiple Provider locations
20 mile radius

CHS-LA Adult Providers in Area A with 30-Mile Service Radius

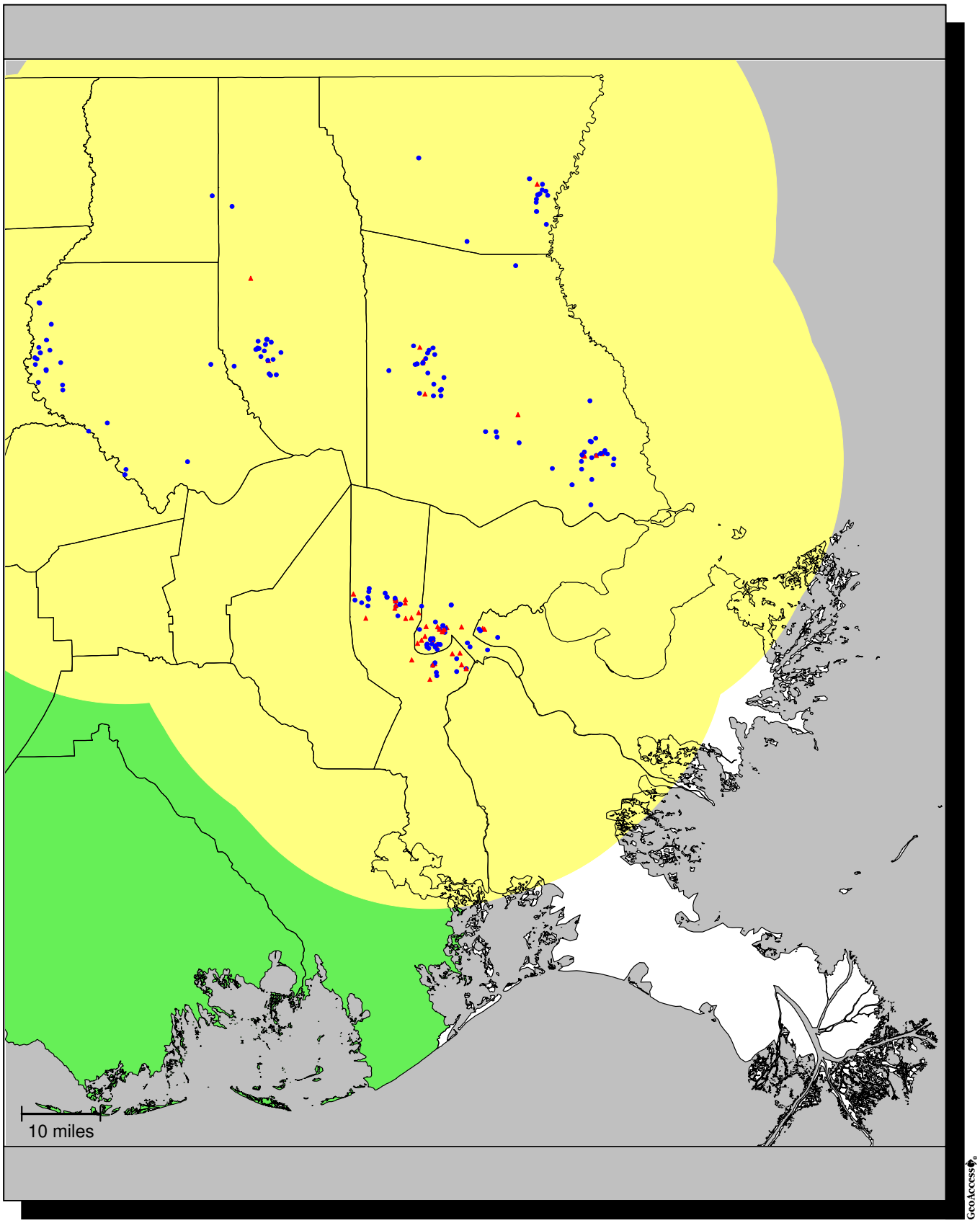

● Single Provider locations
▲ Multiple Provider locations
30 mile radius

CHS-LA Adult Providers in Area A with 20-Mile Service Radius

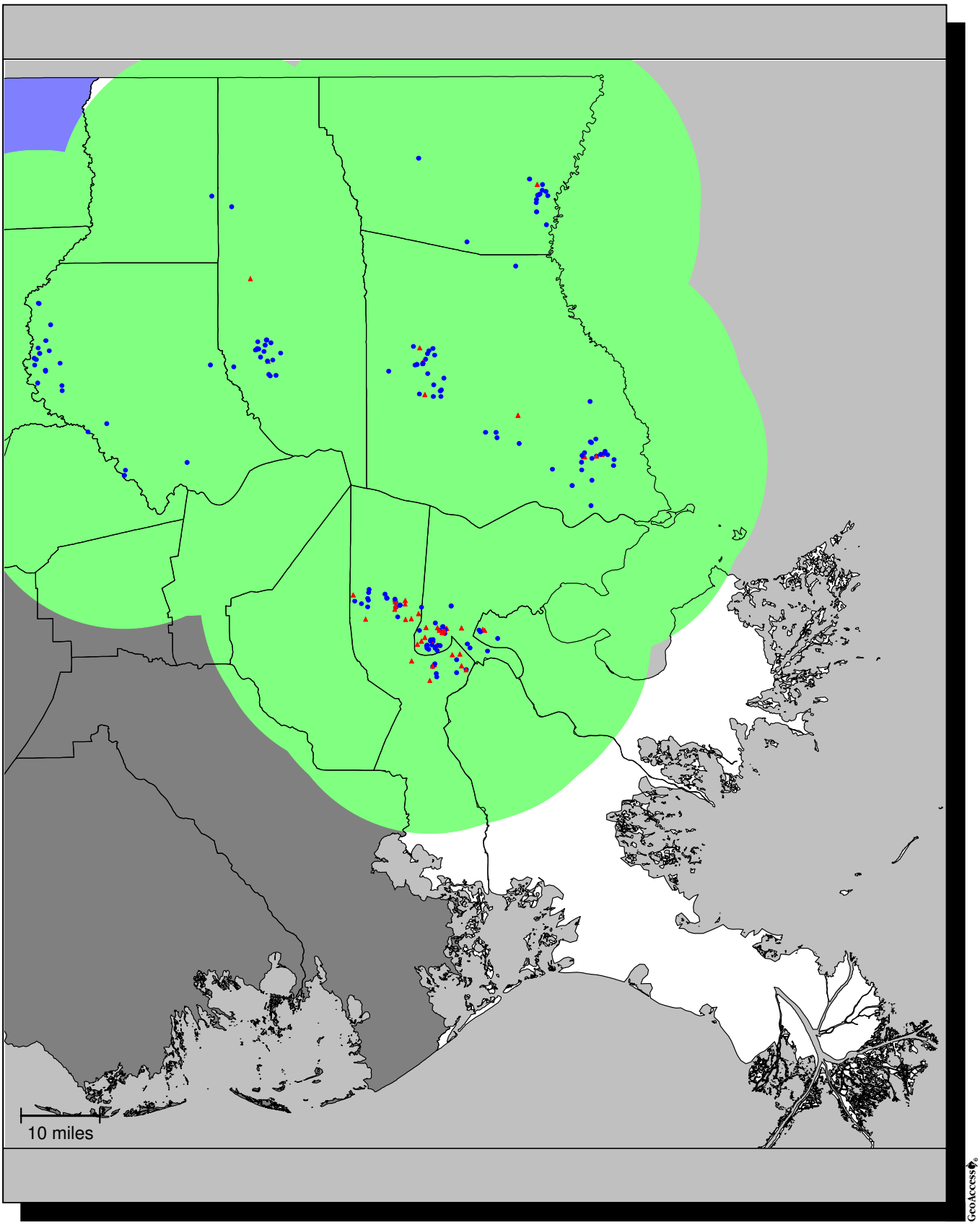

● Single Provider locations
▲ Multiple Provider locations
20 mile radius

CHS-LA Pediatric Providers in Area A with 30-Mile Service Radius

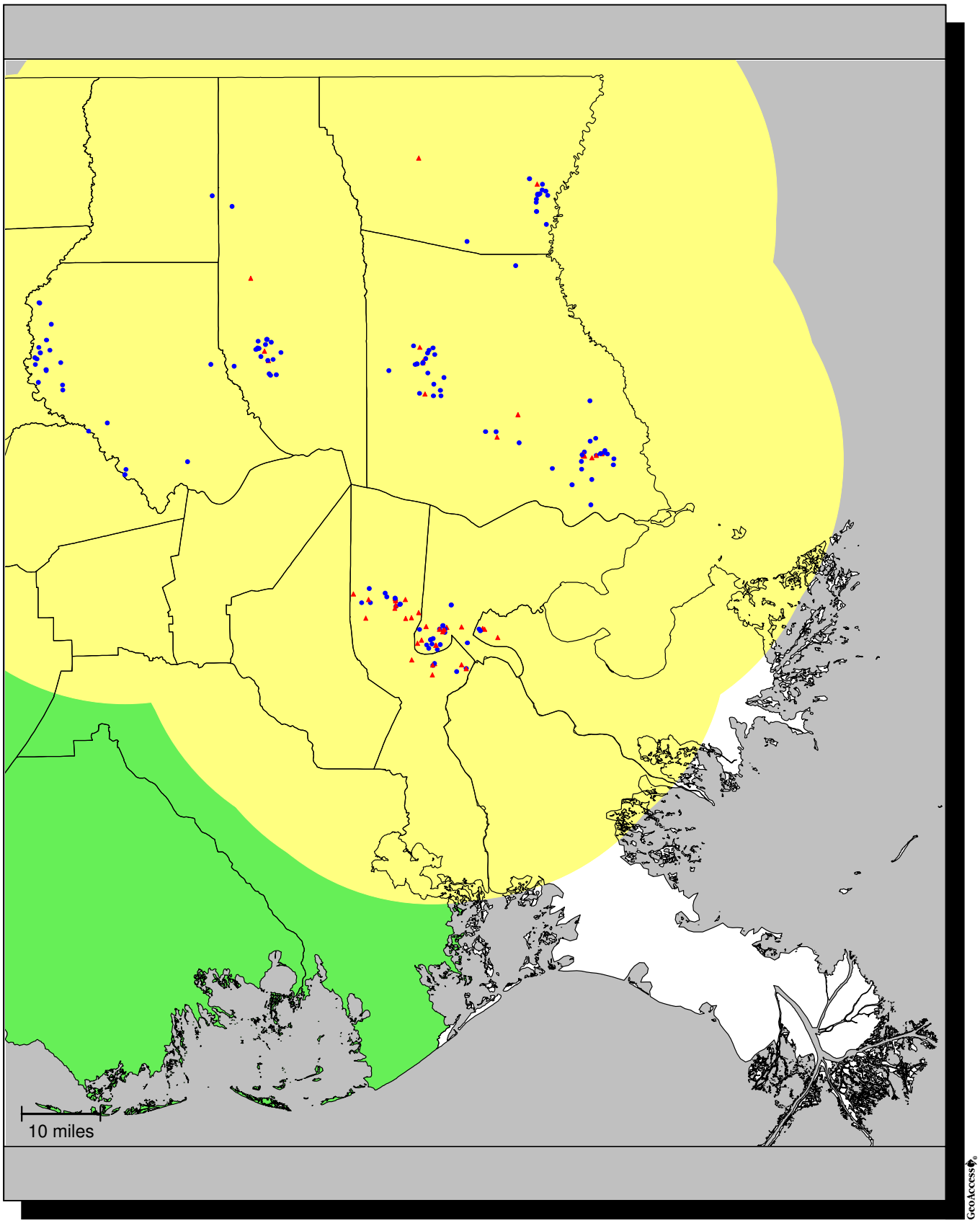

● Single Provider locations
▲ Multiple Provider locations
30 mile radius

CHS-LA Pediatric Providers in Area A with 20-Mile Service Radius

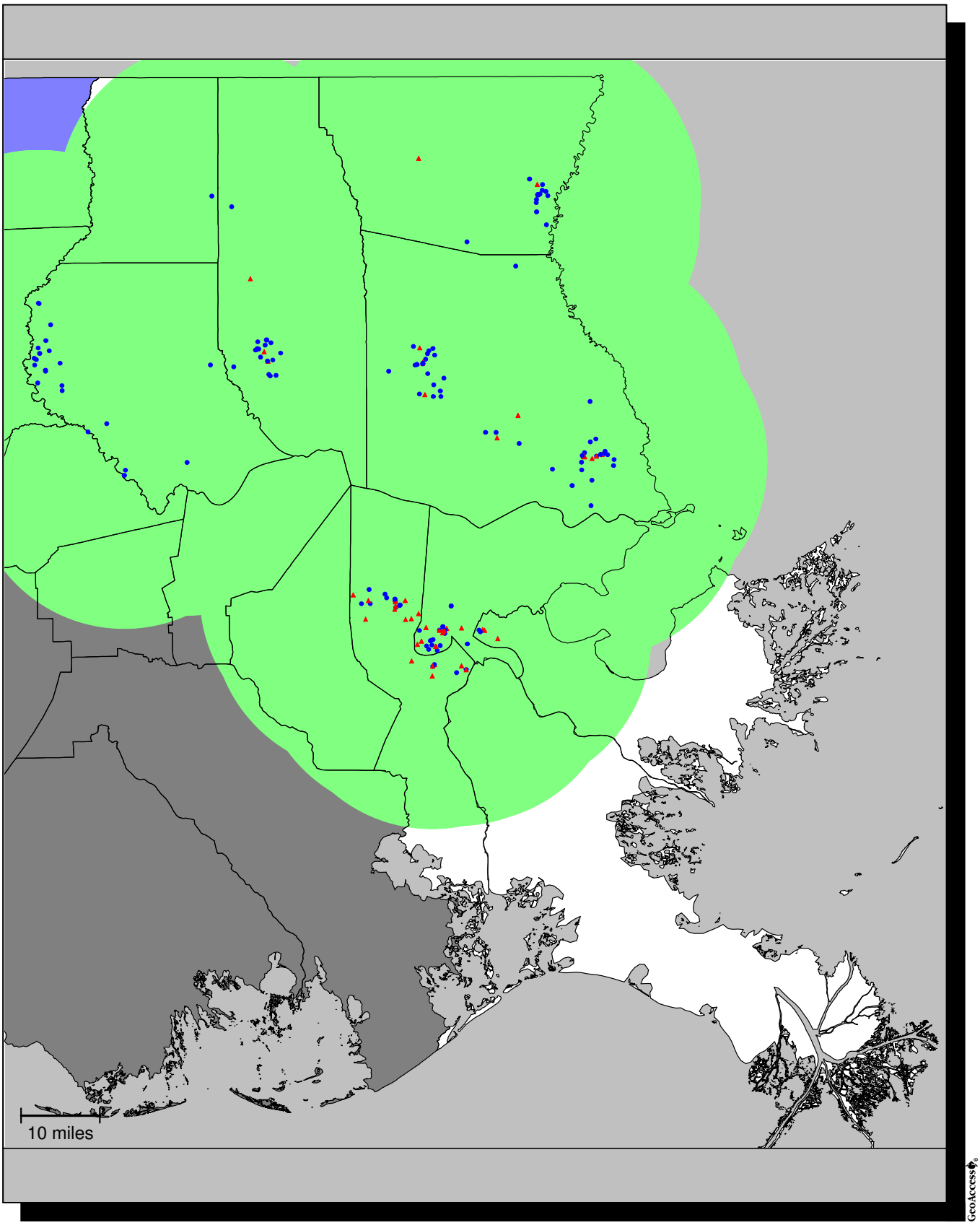

● Single Provider locations
▲ Multiple Provider locations
20 mile radius

CHS-LA Adult Primary Care Providers in Area A with 30-Mile Service Radius

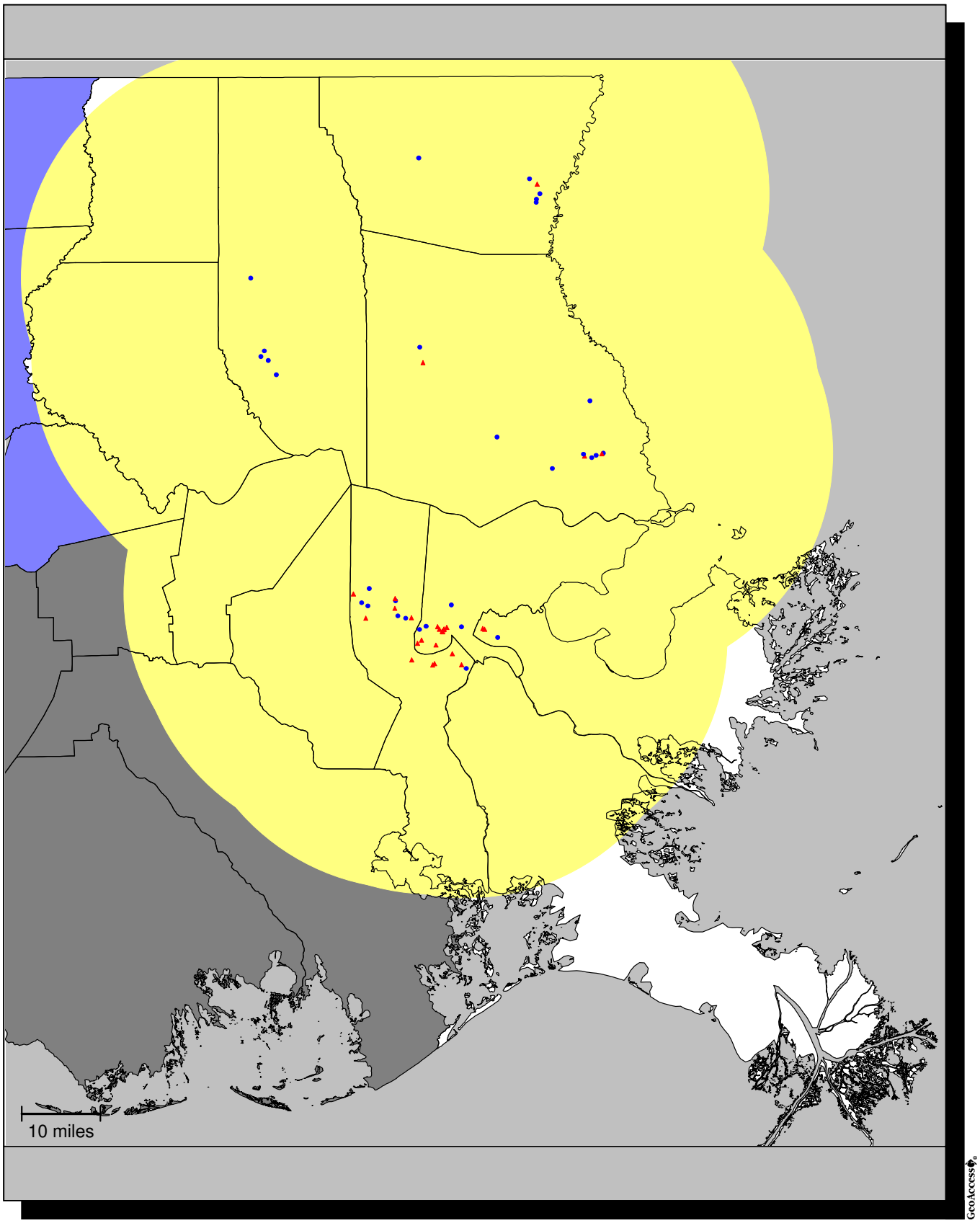

● Single Provider locations
▲ Multiple Provider locations
30 mile radius

CHS-LA Adult Primary Care Providers in Area A with 20-Mile Service Radius

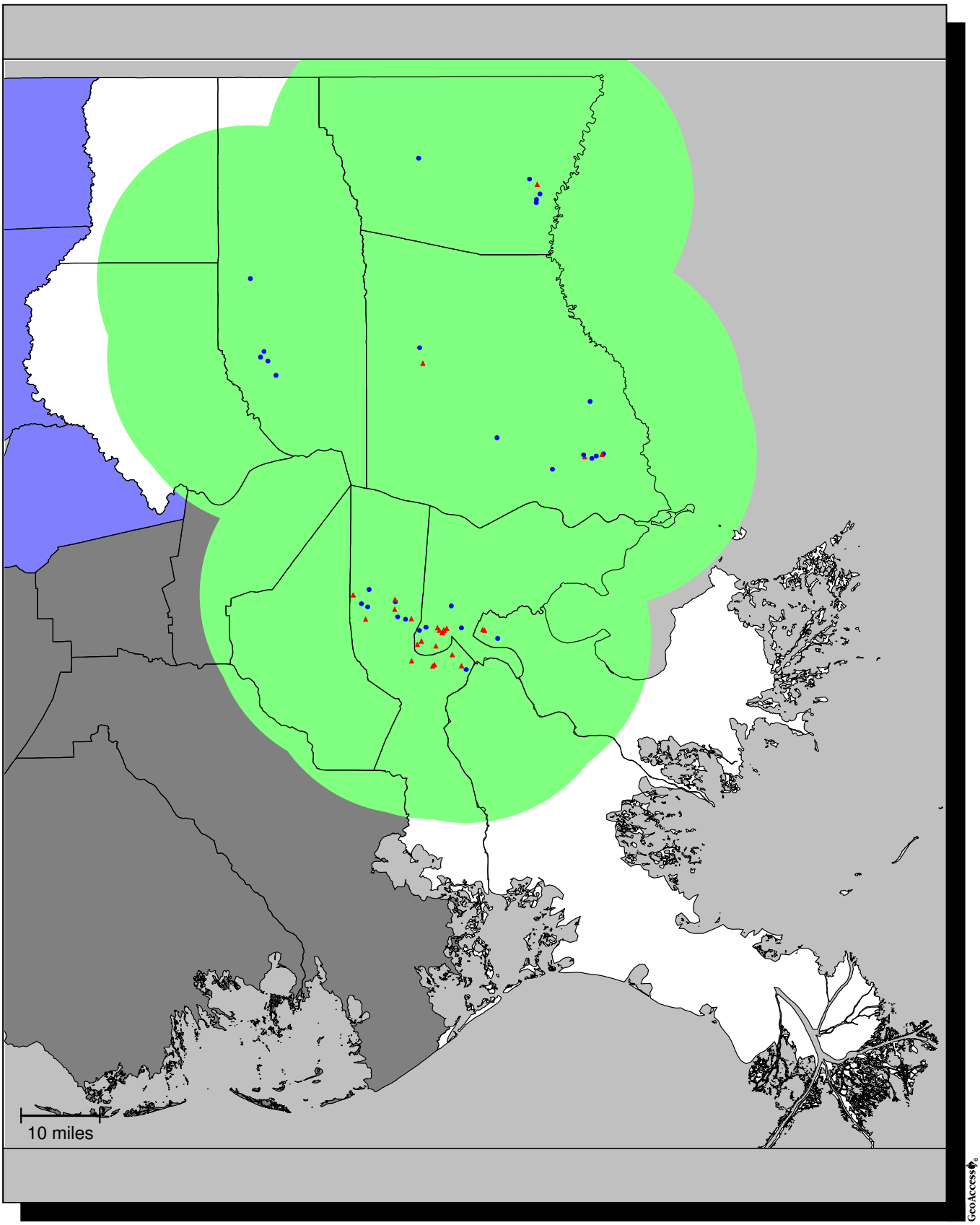

● Single Provider locations
▲ Multiple Provider locations
20 mile radius

CHS-LA Pediatric Primary Care Providers in Area A with 30-Mile Service Radius

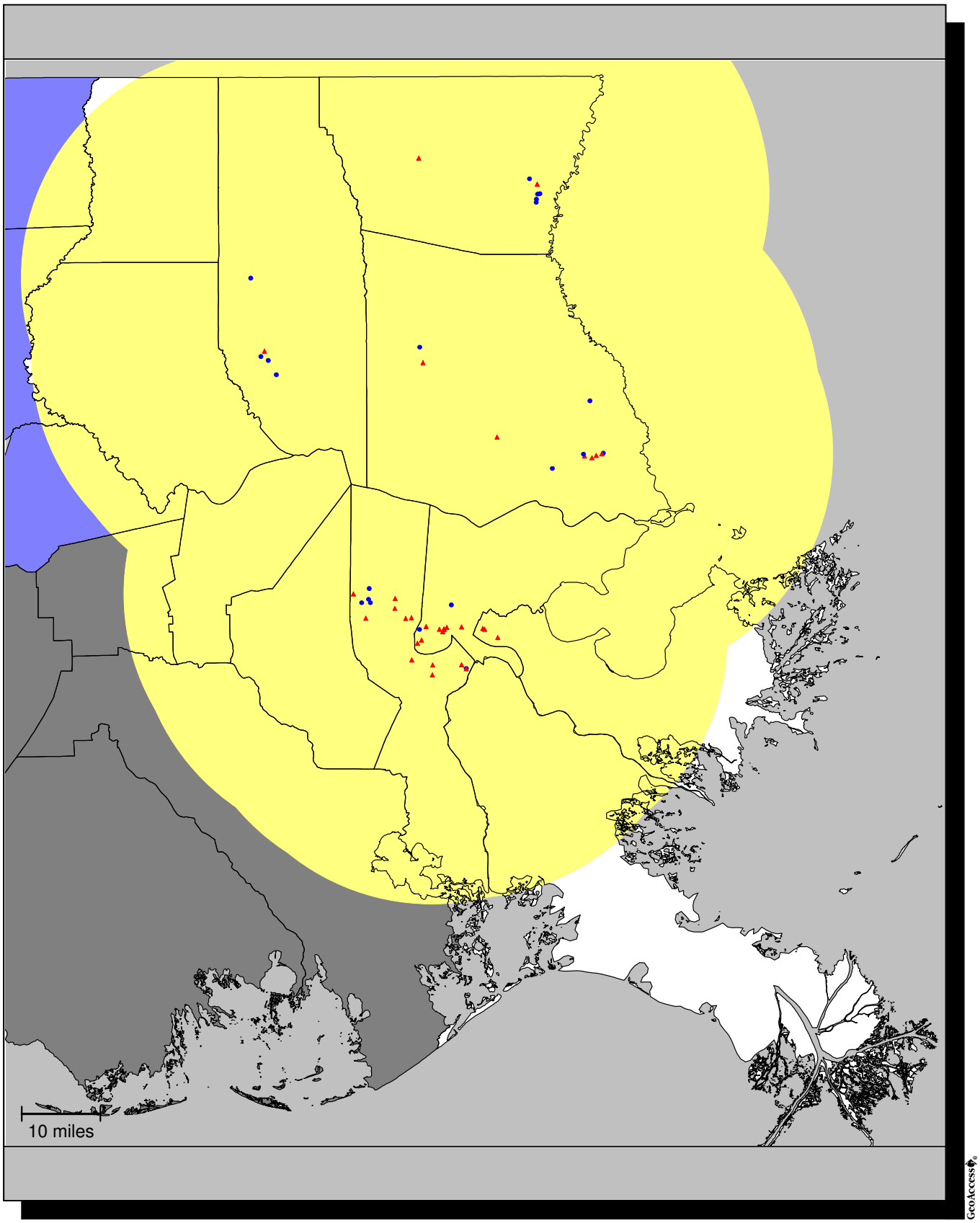

● Single Provider locations
▲ Multiple Provider locations
30 mile radius

CHS-LA Pediatric Primary Care Providers in Area A with 20-Mile Service Radius

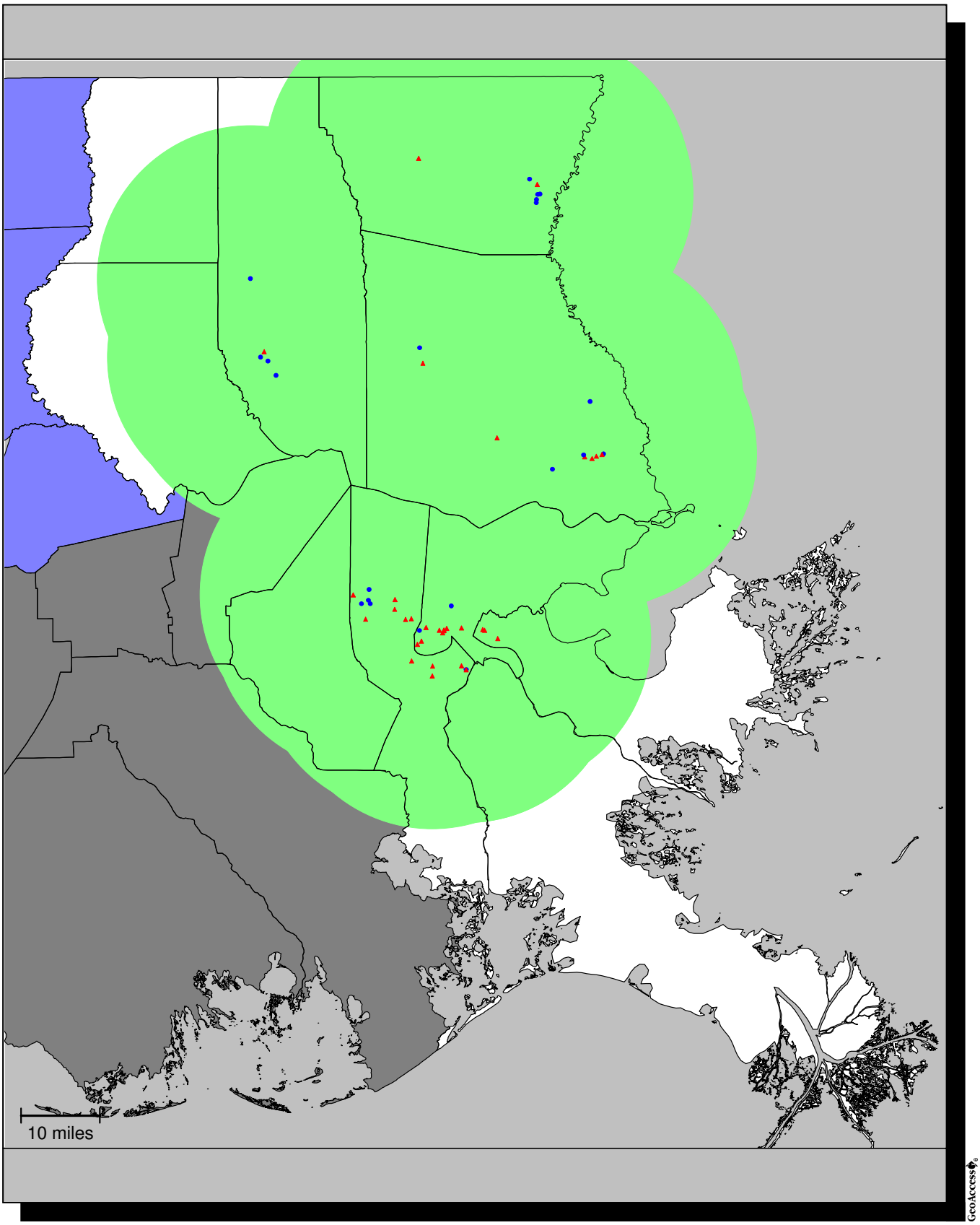

● Single Provider locations
▲ Multiple Provider locations
20 mile radius

CHS-LA Providers in Area B with 30-Mile Service Radius

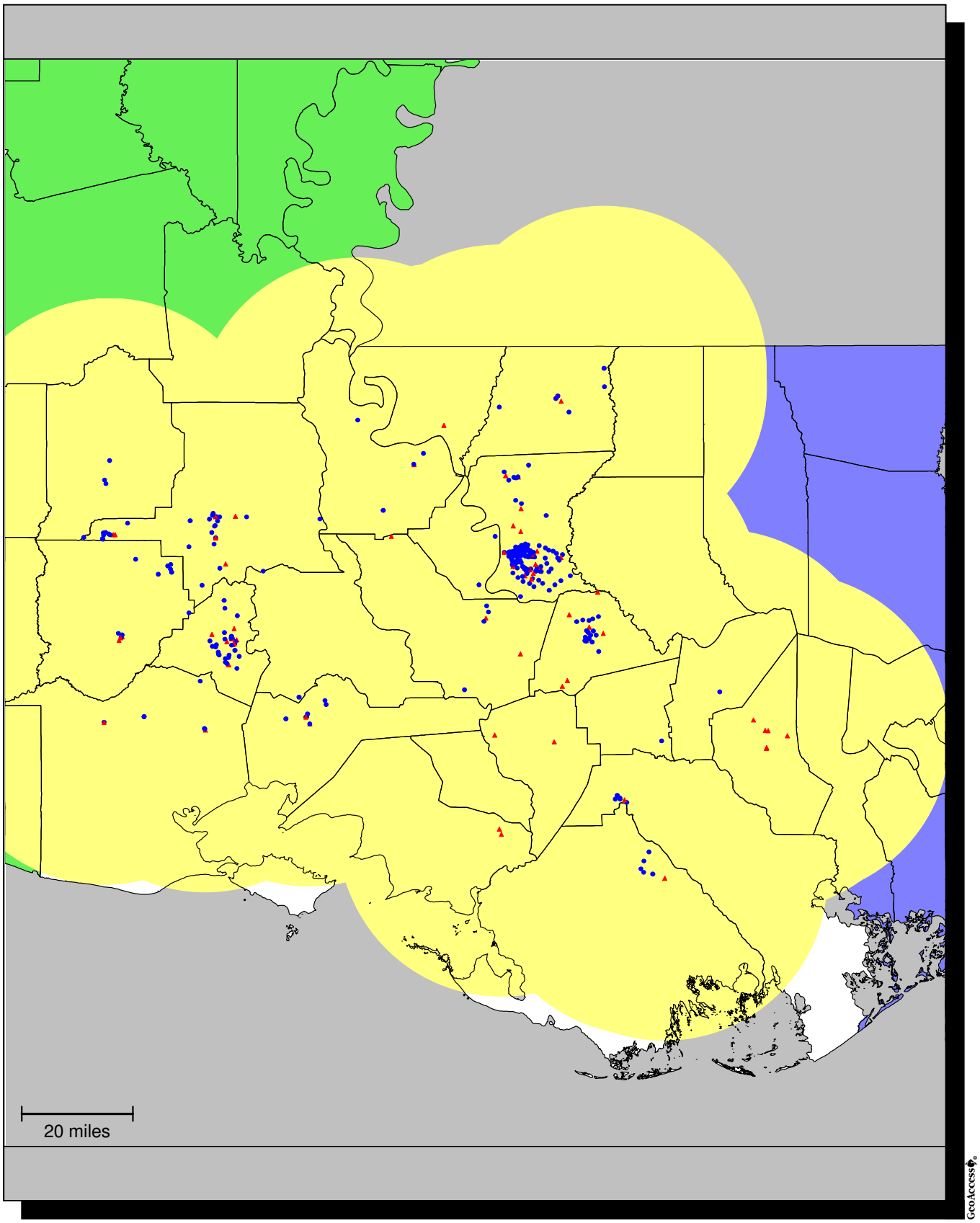

● Single Provider locations
▲ Multiple Provider locations
30 mile radius

CHS-LA Providers in Area B with 20-Mile Service Radius

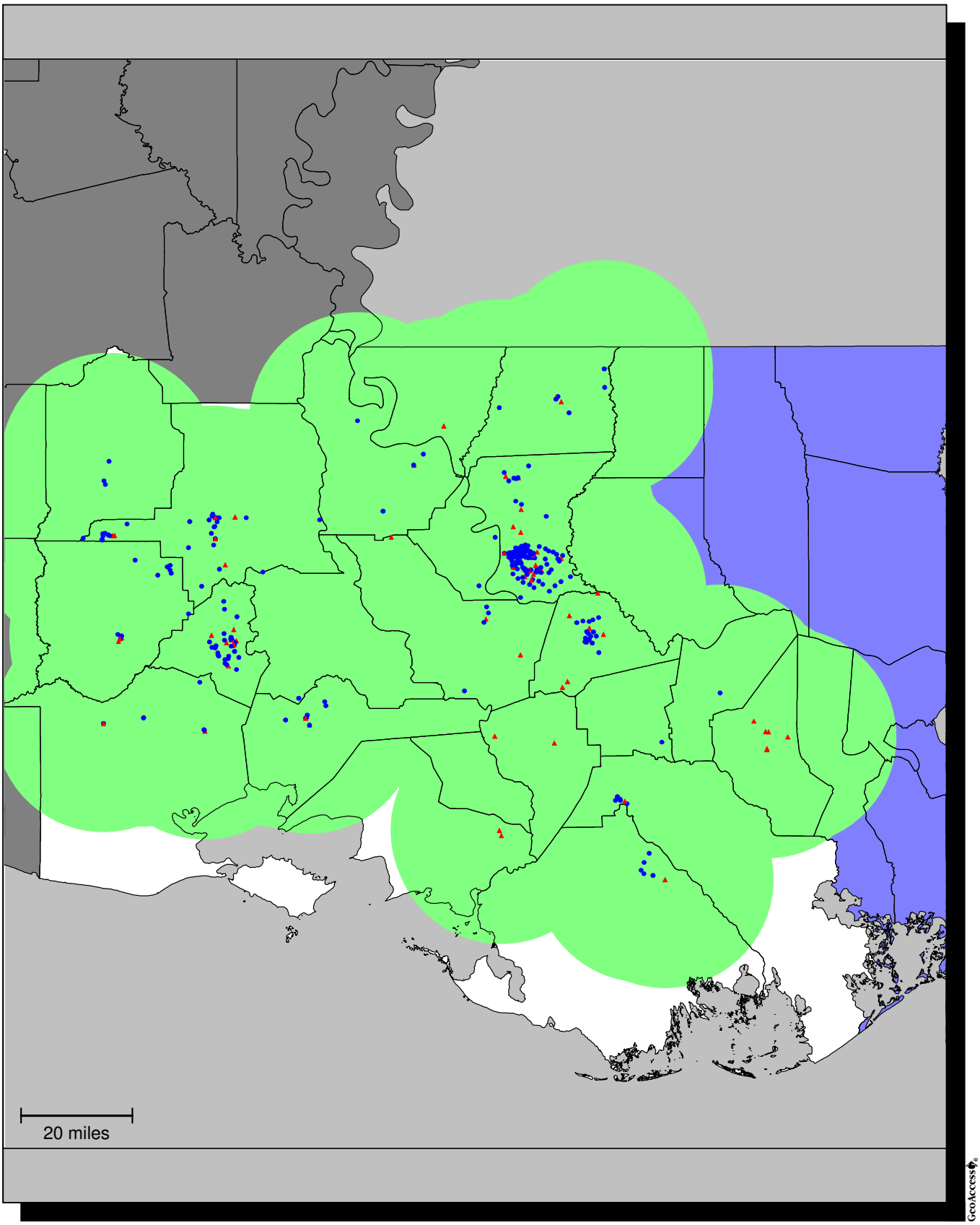

● Single Provider locations
▲ Multiple Provider locations
20 mile radius

CHS-LA Adult Providers in Area B with 30-Mile Service Radius

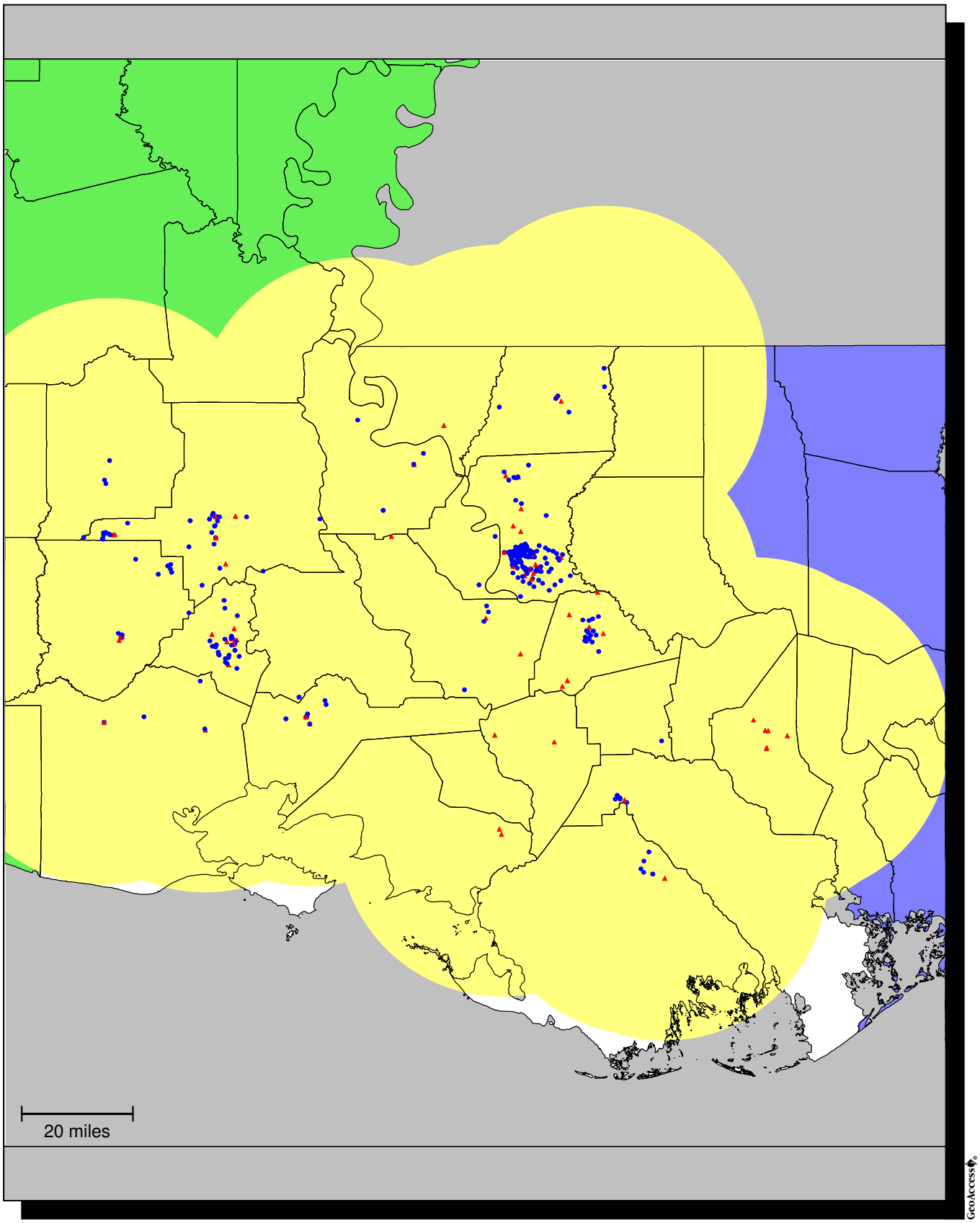

● Single Provider locations
▲ Multiple Provider locations
30 mile radius

CHS-LA Adult Providers in Area B with 20-Mile Service Radius

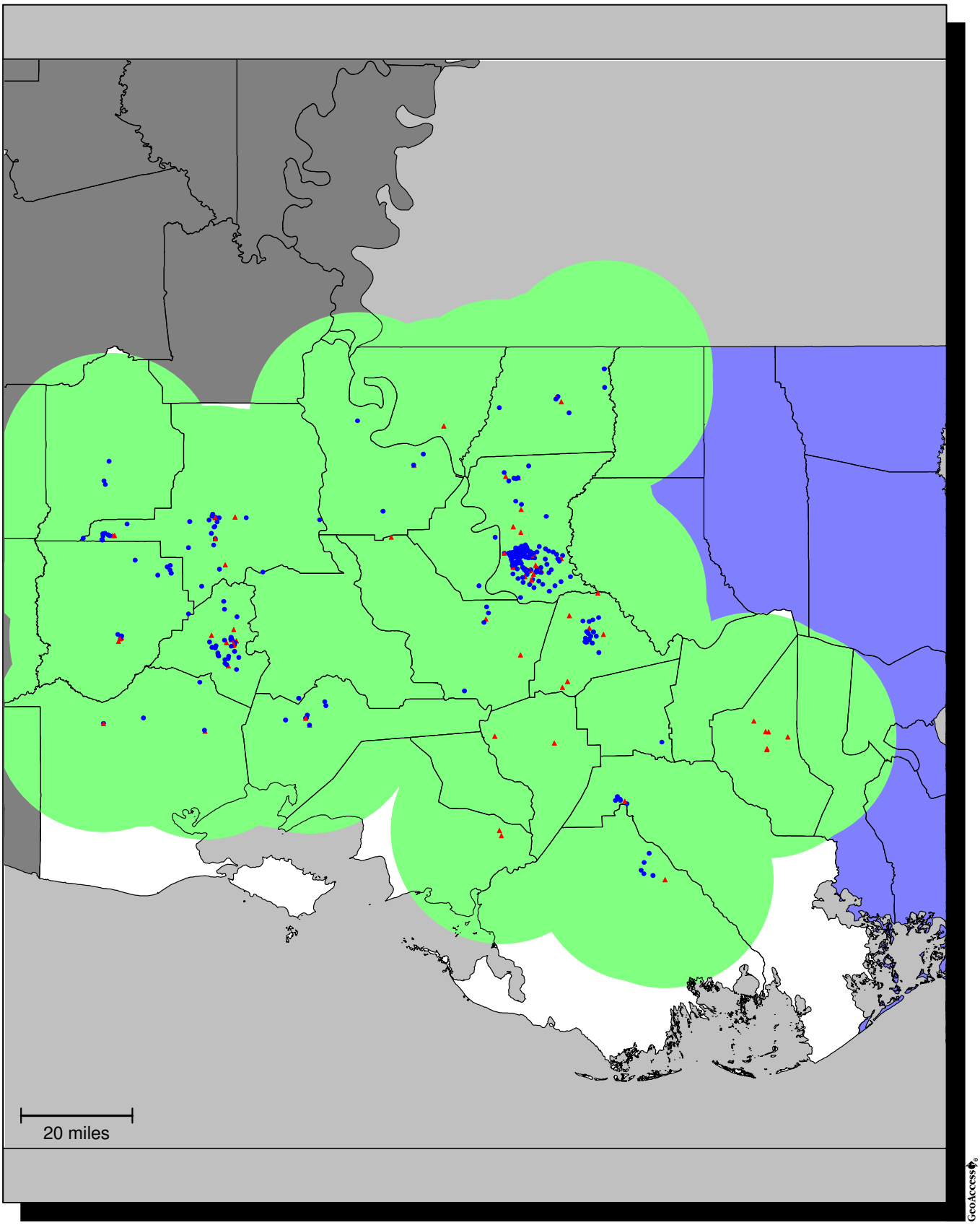

● Single Provider locations
▲ Multiple Provider locations
20 mile radius

CHS-LA Pediatric Providers in Area B with 30-Mile Service Radius

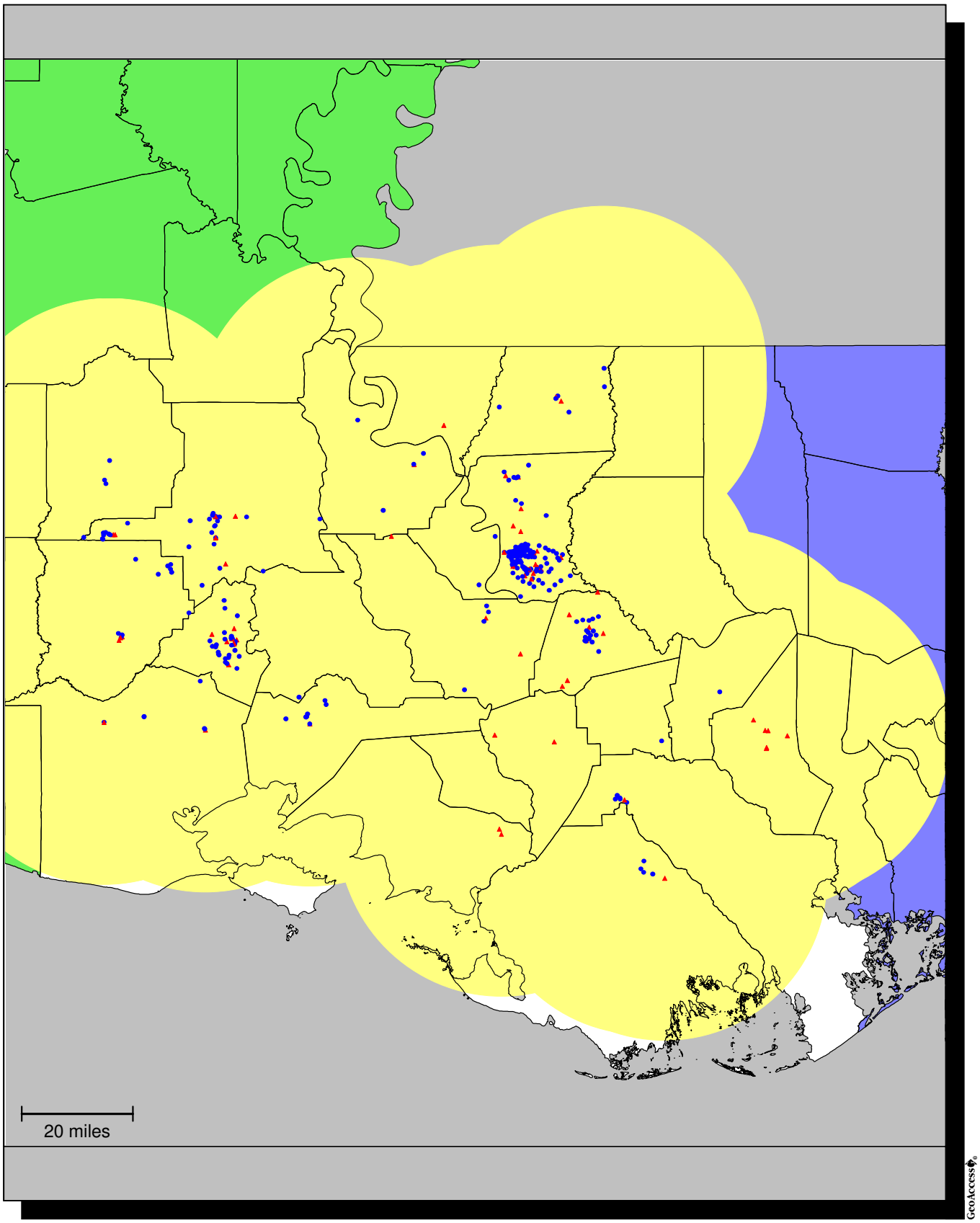

● Single Provider locations
▲ Multiple Provider locations
30 mile radius

CHS-LA Pediatric Providers in Area B with 20-Mile Service Radius

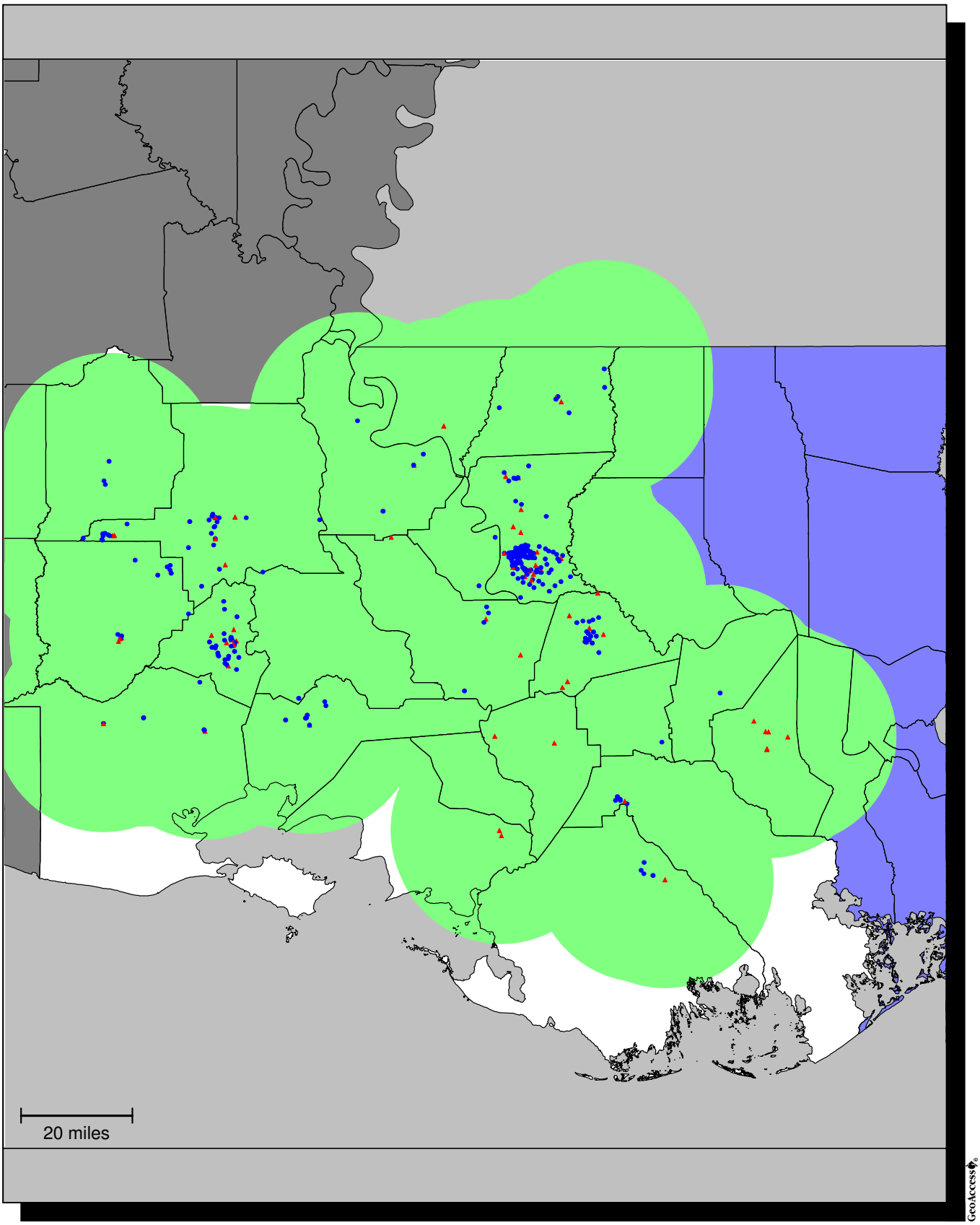

● Single Provider locations
▲ Multiple Provider locations
20 mile radius

CHS-LA Adult Primary Care Providers in Area B with 30-Mile Service Radius

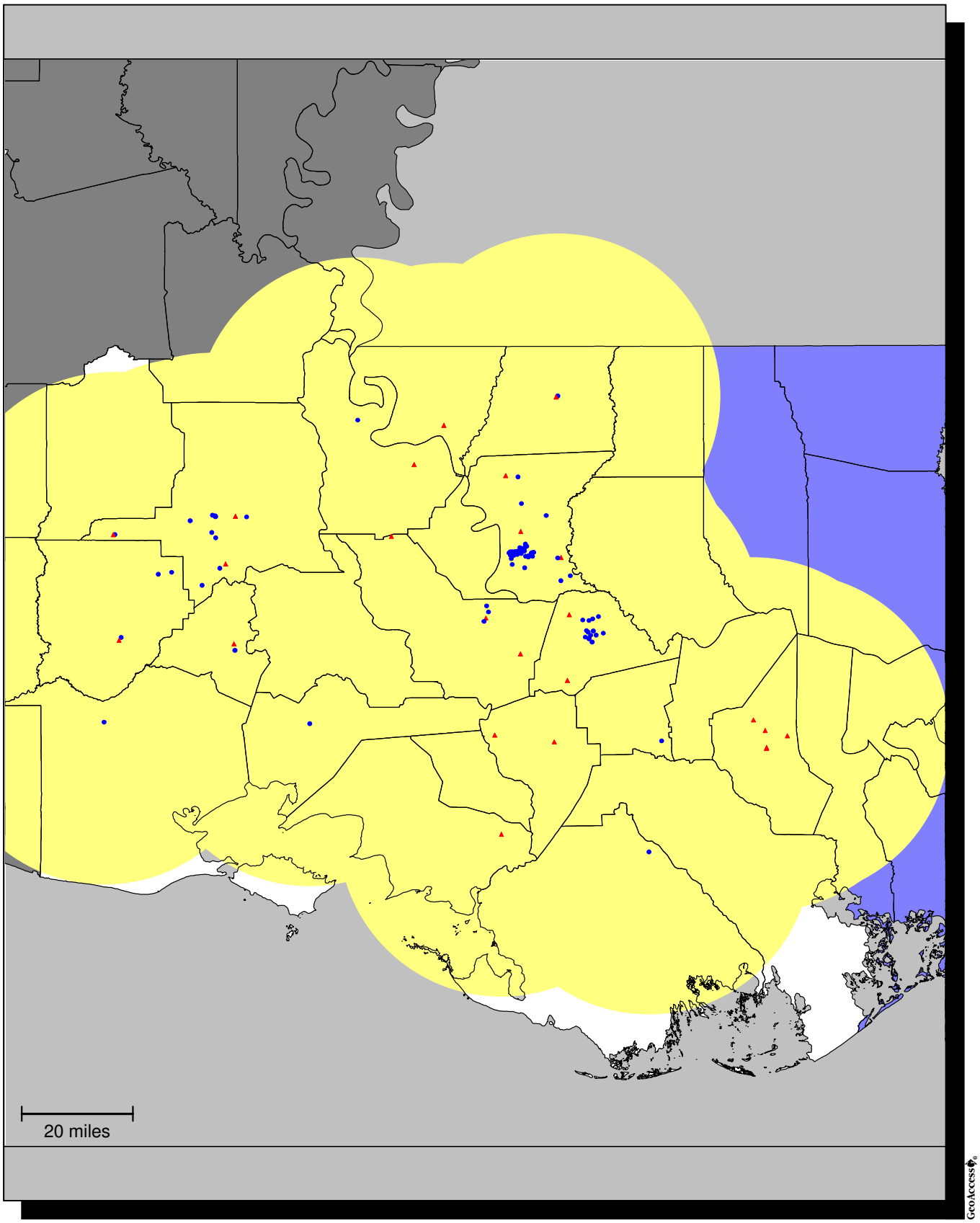

● Single Provider locations
▲ Multiple Provider locations
30 mile radius

CHS-LA Adult Primary Care Providers in Area B with 20-Mile Service Radius

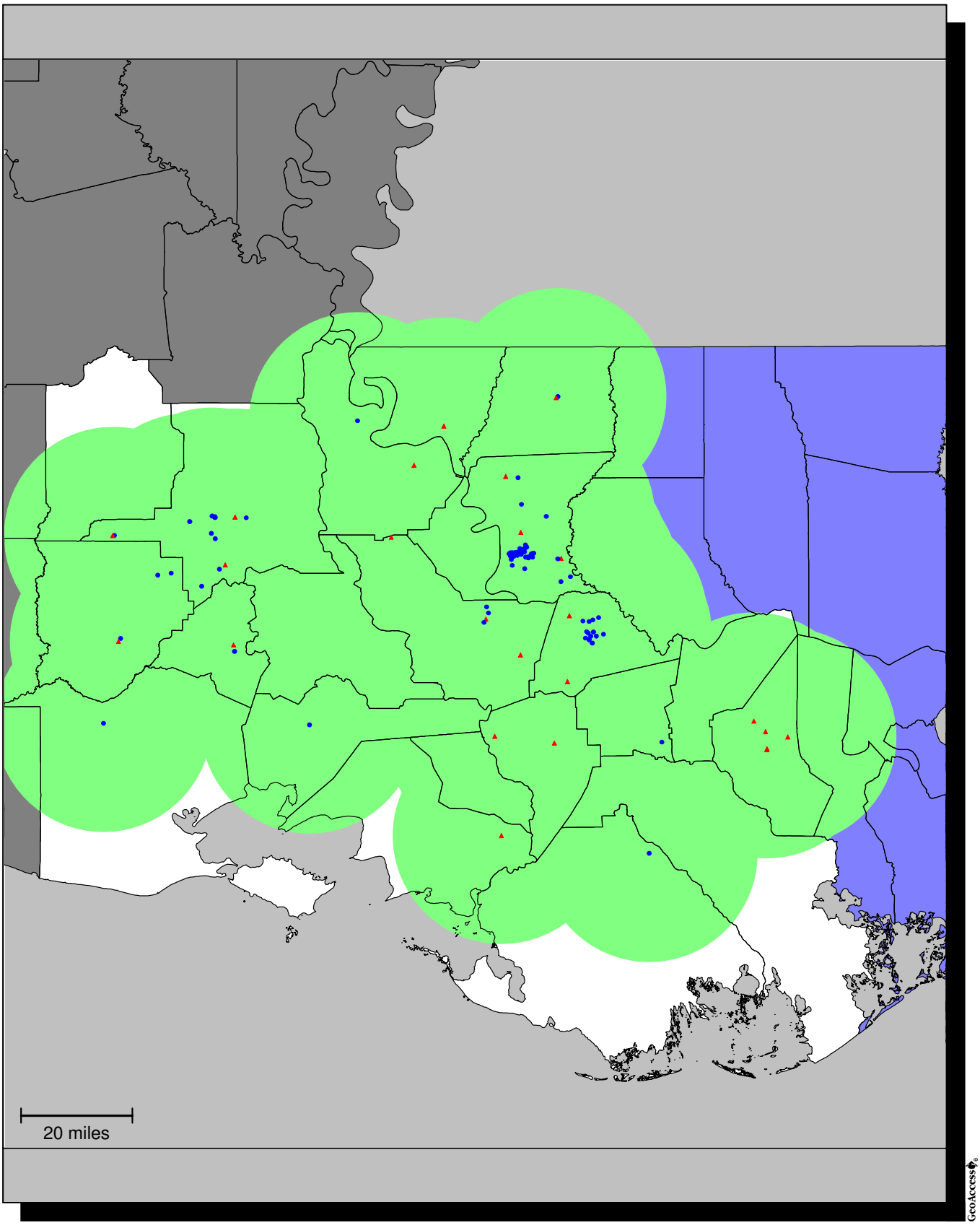

● Single Provider locations
▲ Multiple Provider locations
20 mile radius

CHS-LA Pediatric Primary Care Providers in Area B with 30-Mile Service Radius

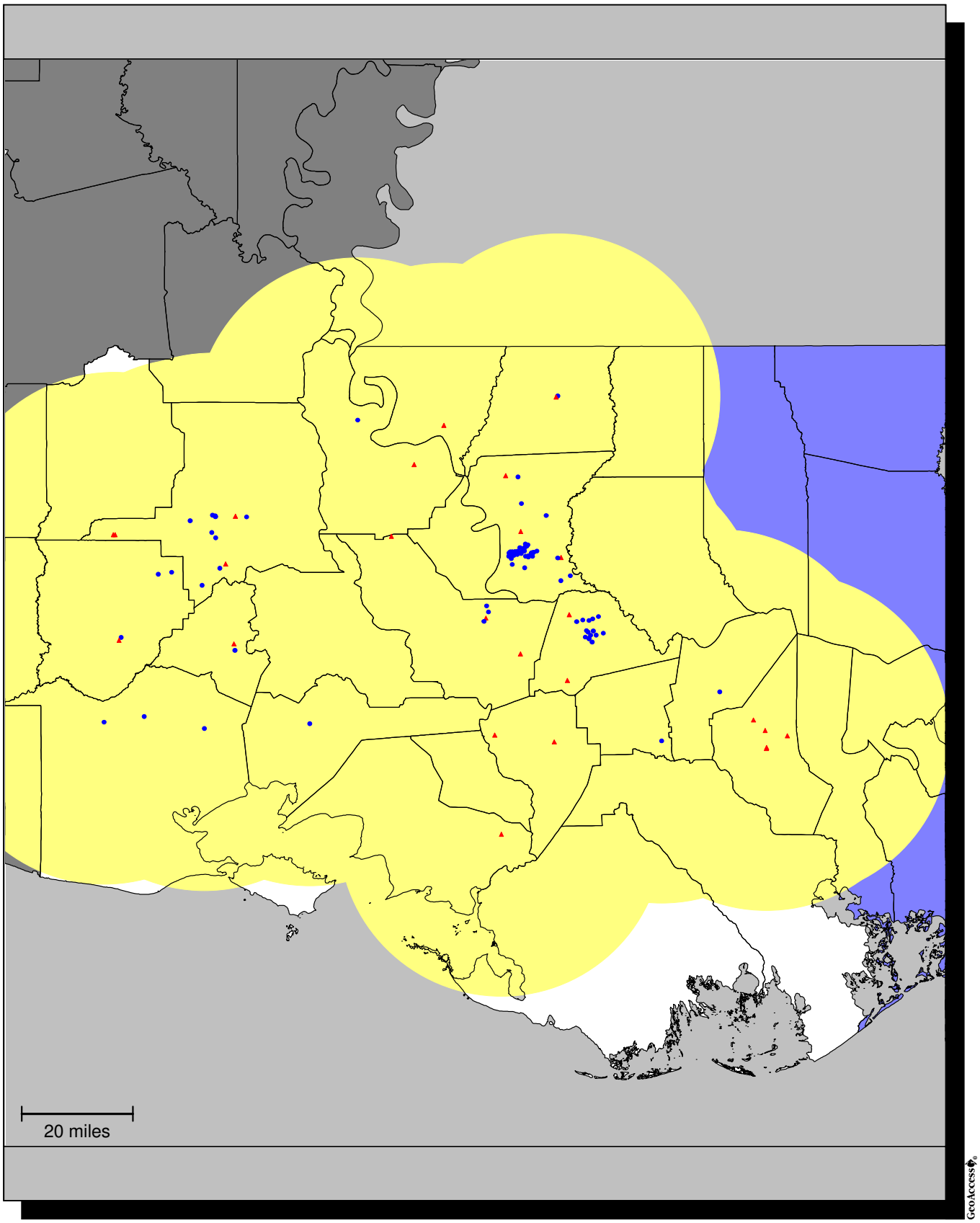

● Single Provider locations
▲ Multiple Provider locations
30 mile radius

CHS-LA Pediatric Primary Care Providers in Area B with 20-Mile Service Radius

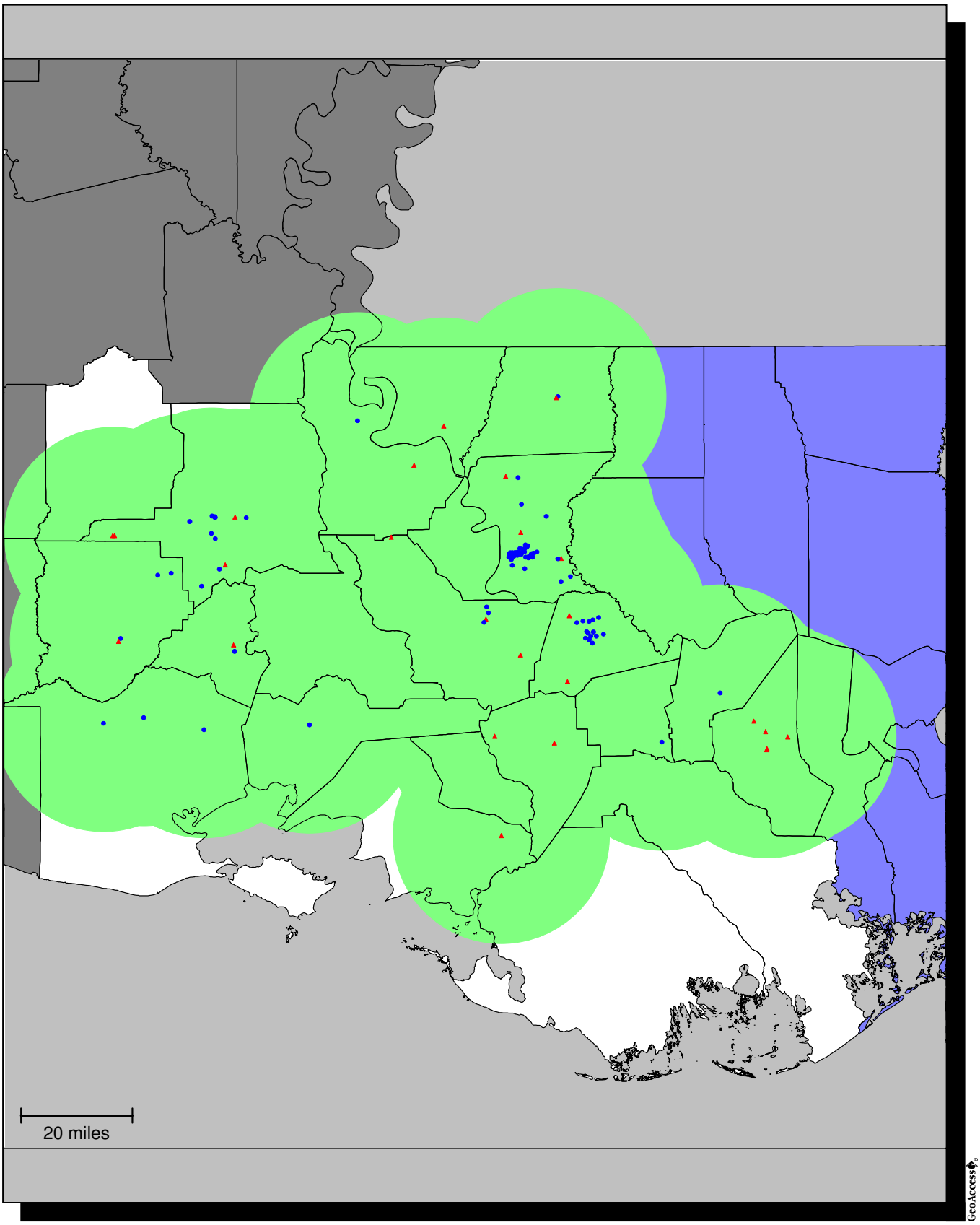

● Single Provider locations
▲ Multiple Provider locations
20 mile radius

CHS-LA Providers in Area C with 30-Mile Service Radius

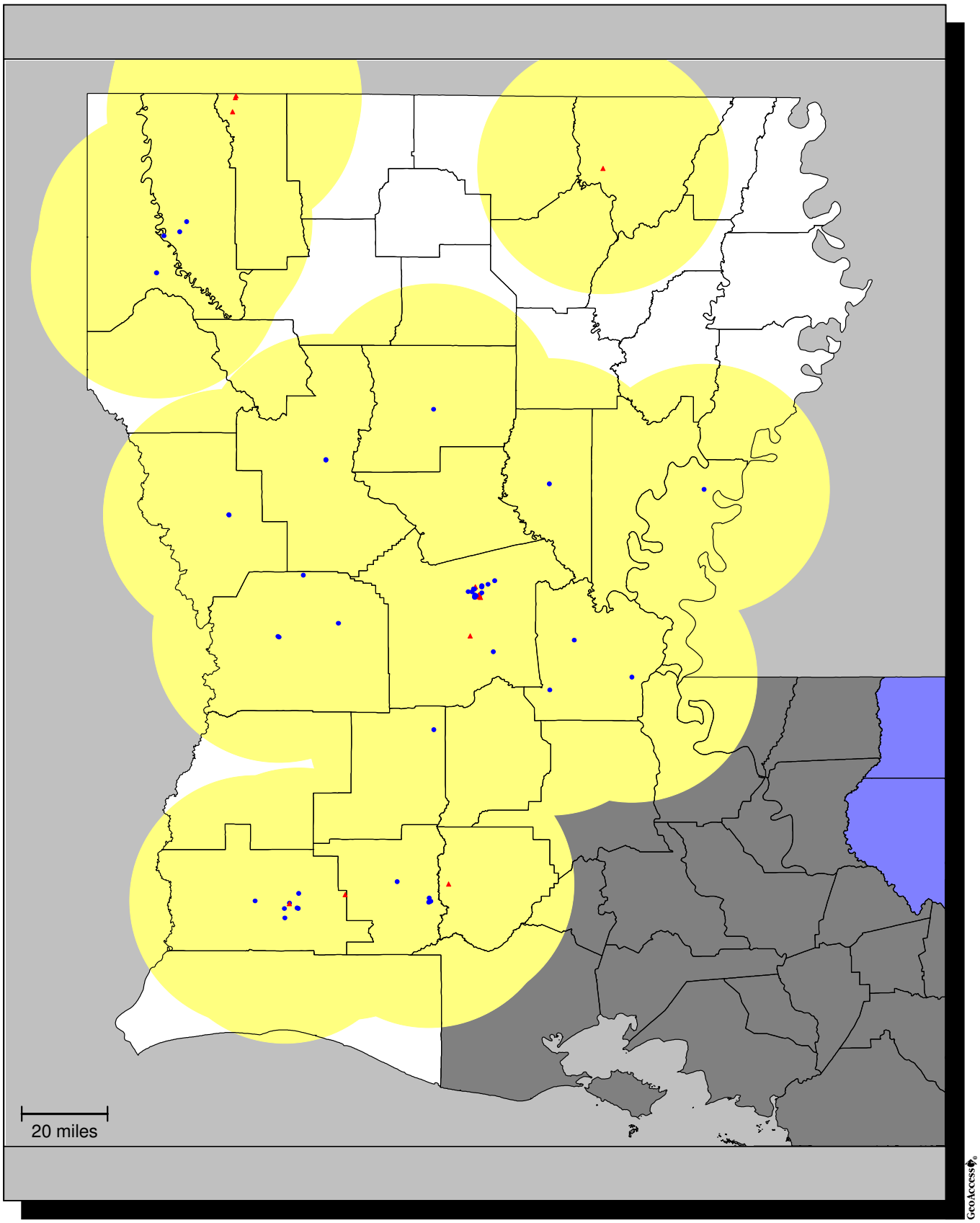

● Single Provider locations
▲ Multiple Provider locations
30 mile radius

CHS-LA Providers in Area C with 20-Mile Service Radius

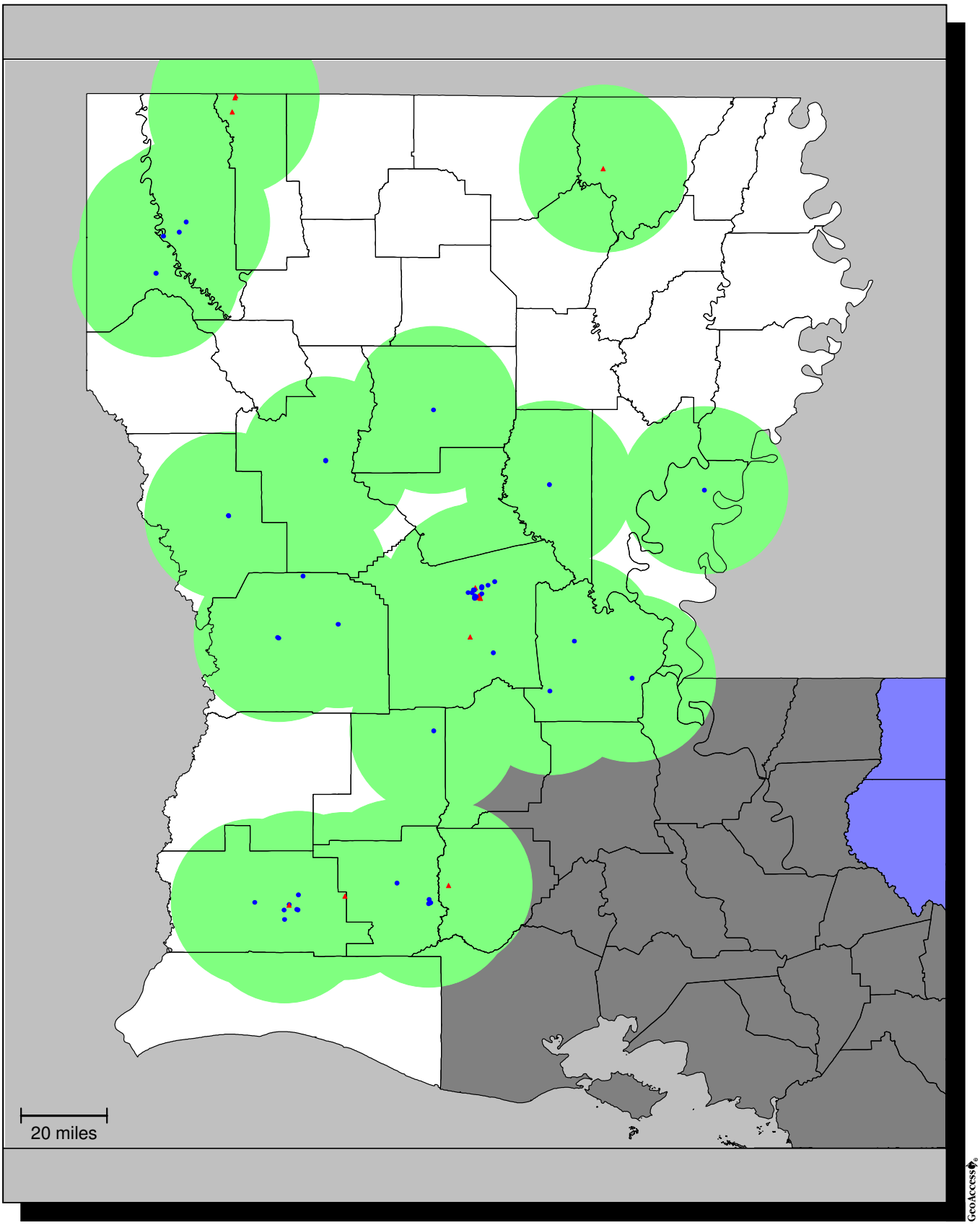

● Single Provider locations
▲ Multiple Provider locations
20 mile radius

CHS-LA Adult Providers in Area C with 30-Mile Service Radius

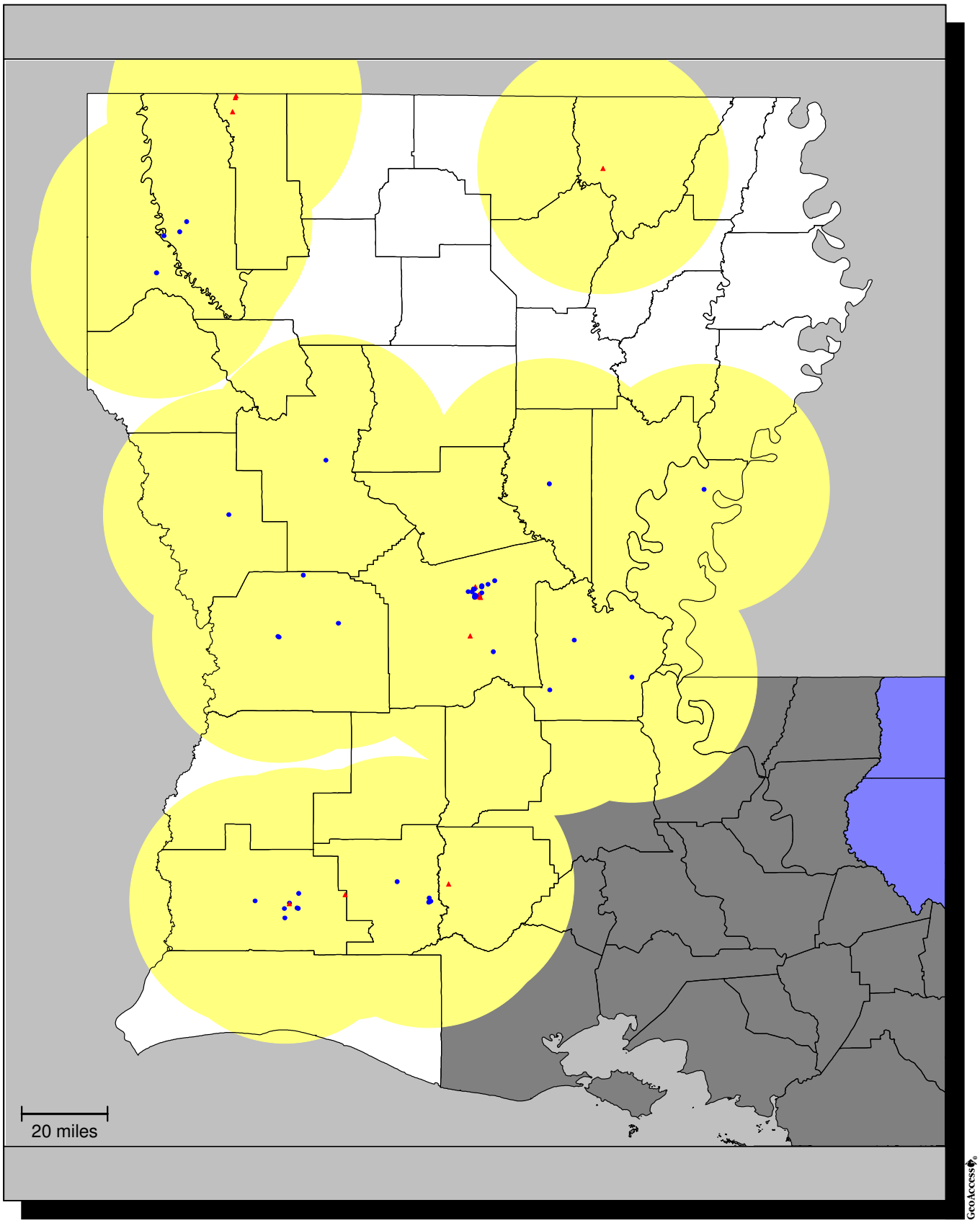

● Single Provider locations
▲ Multiple Provider locations
30 mile radius

CHS-LA Adult Providers in Area C with 20-Mile Service Radius

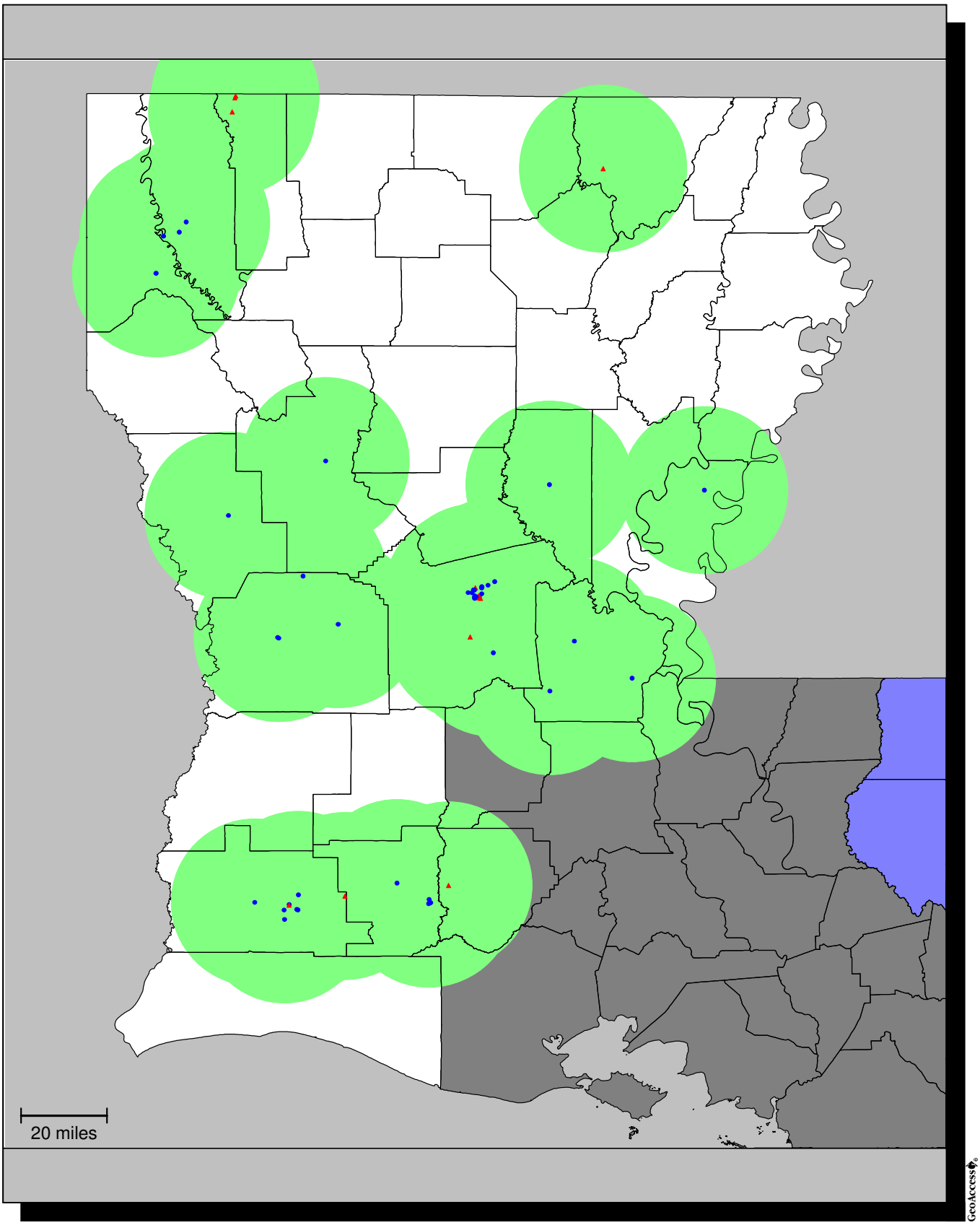

● Single Provider locations
▲ Multiple Provider locations
20 mile radius

CHS-LA Pediatric Providers in Area C with 30-Mile Service Radius

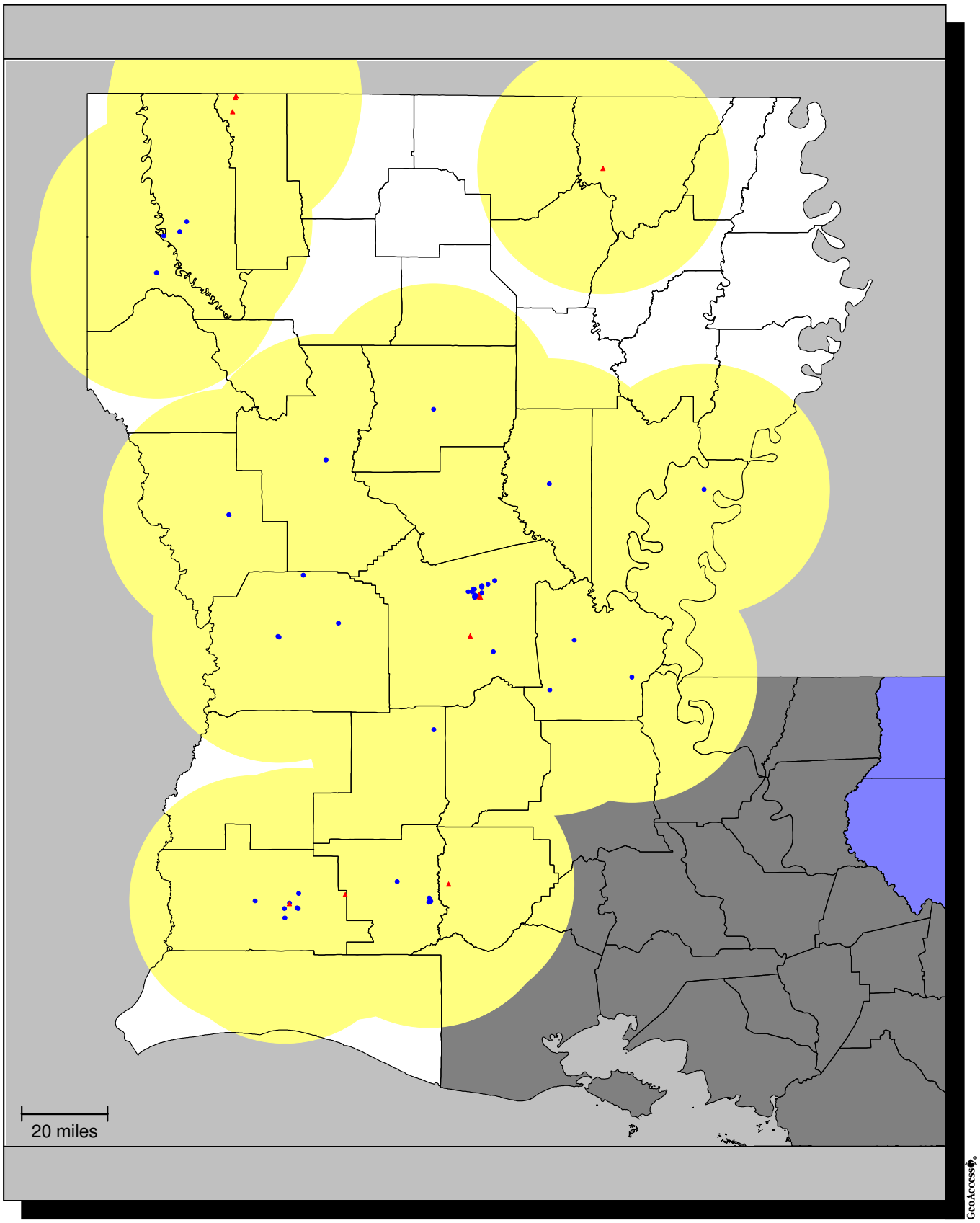

● Single Provider locations
▲ Multiple Provider locations
30 mile radius

CHS-LA Pediatric Providers in Area C with 20-Mile Service Radius

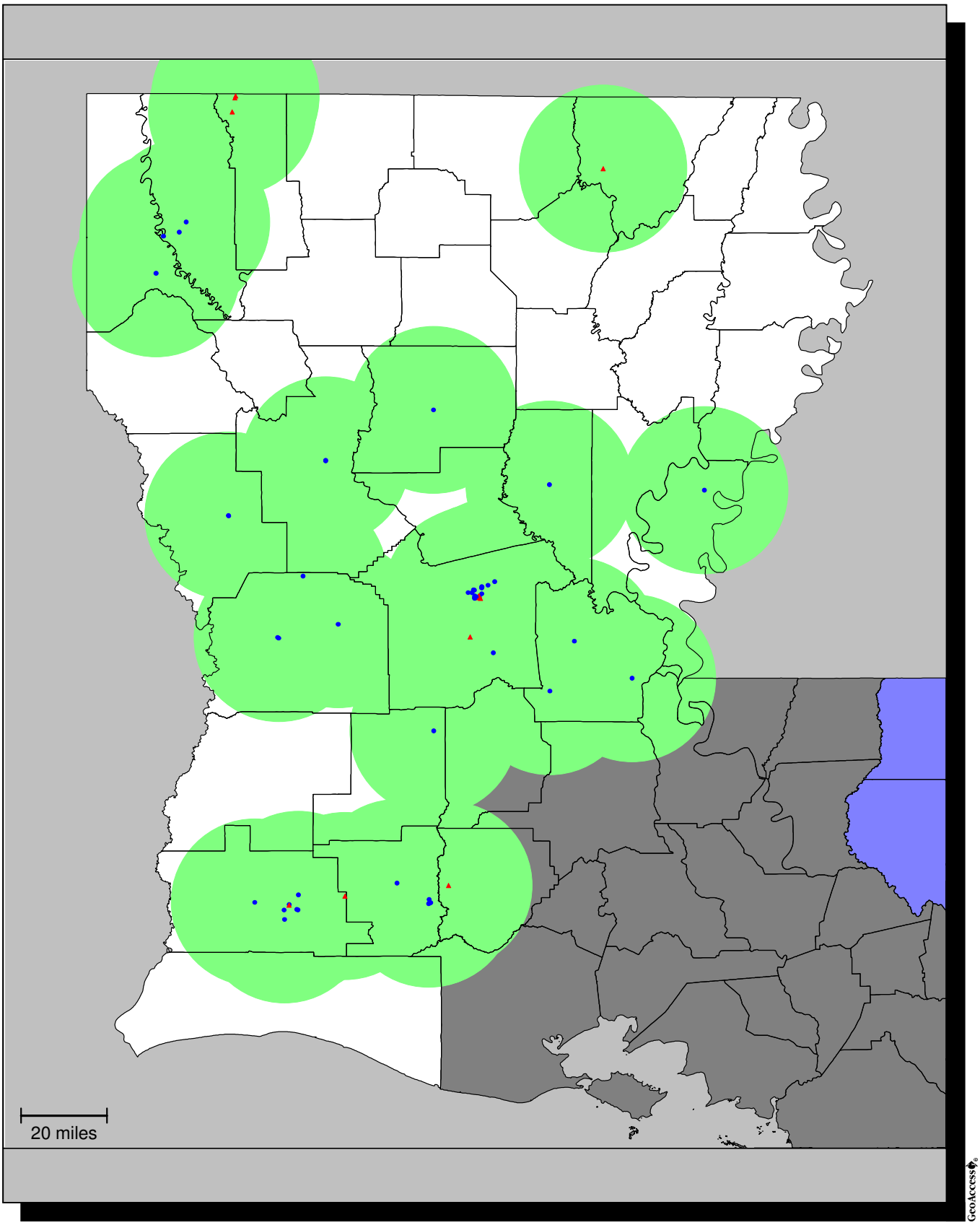

● Single Provider locations
▲ Multiple Provider locations
20 mile radius

CHS-LA Adult Primary Care Providers in Area C with 30-Mile Service Radius

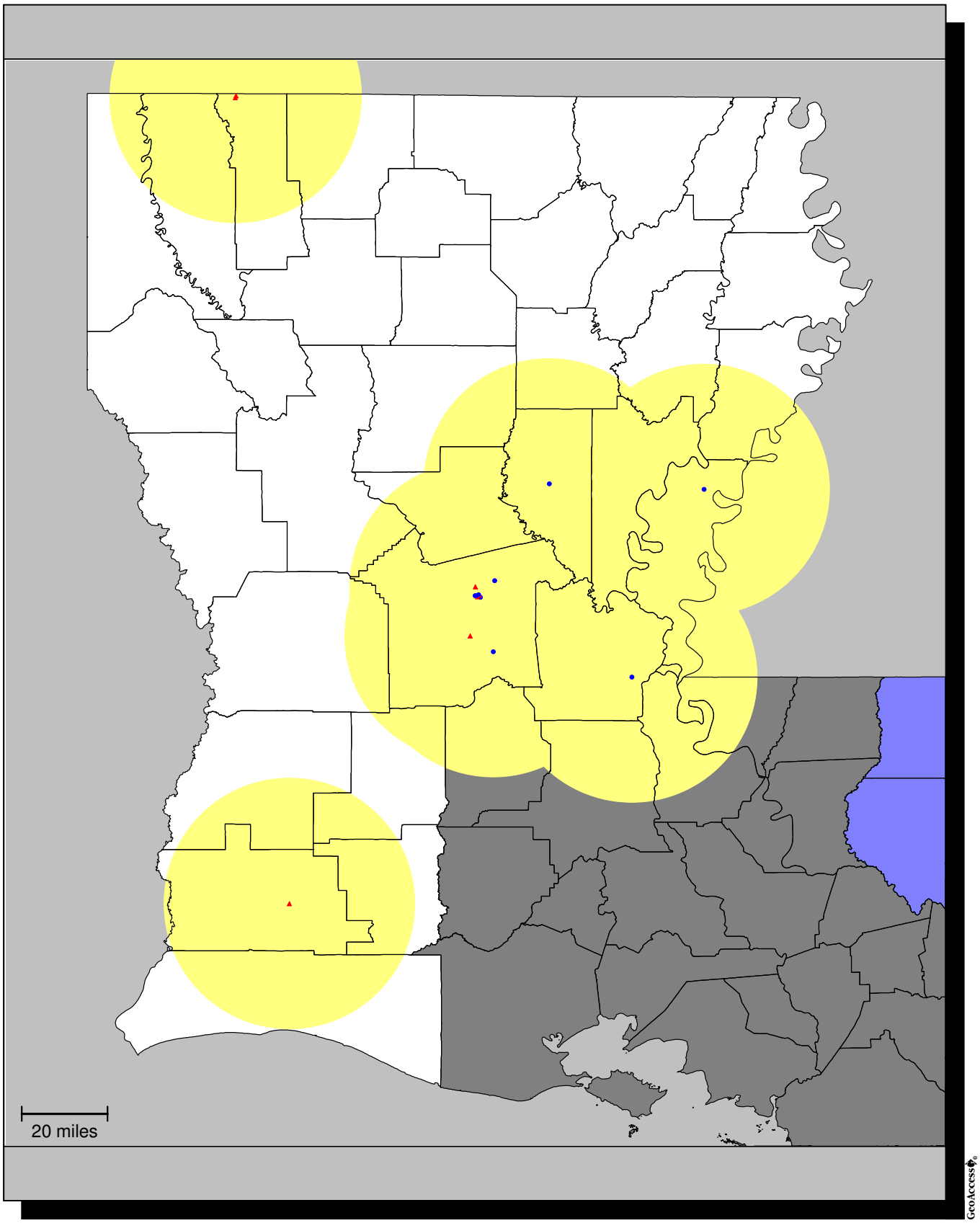

● Single Provider locations
▲ Multiple Provider locations
30 mile radius

CHS-LA Adult Primary Care Providers in Area C with 20-Mile Service Radius

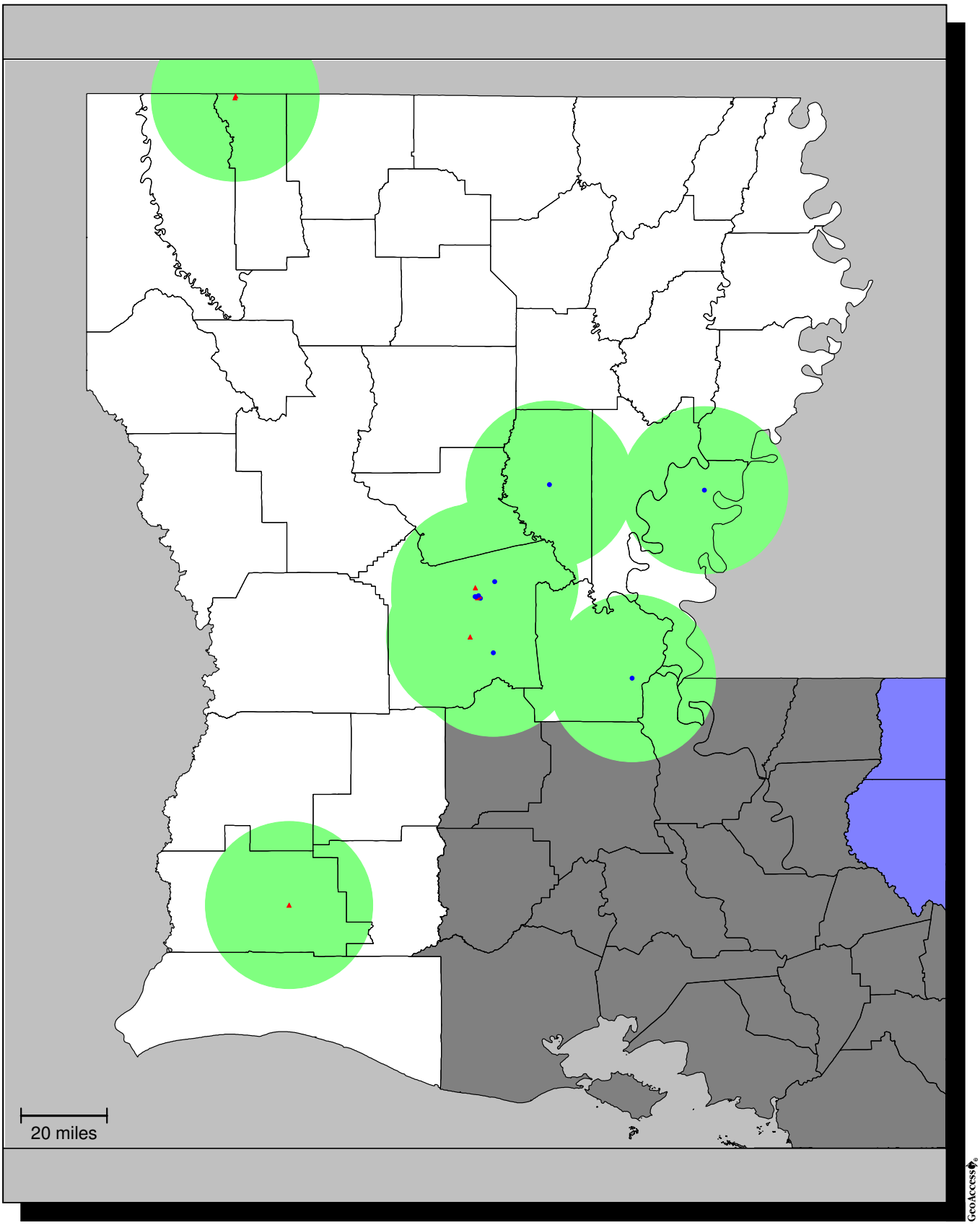

● Single Provider locations
▲ Multiple Provider locations
20 mile radius

CHS-LA Pediatric Primary Care Providers in Area C with 30-Mile Service Radius

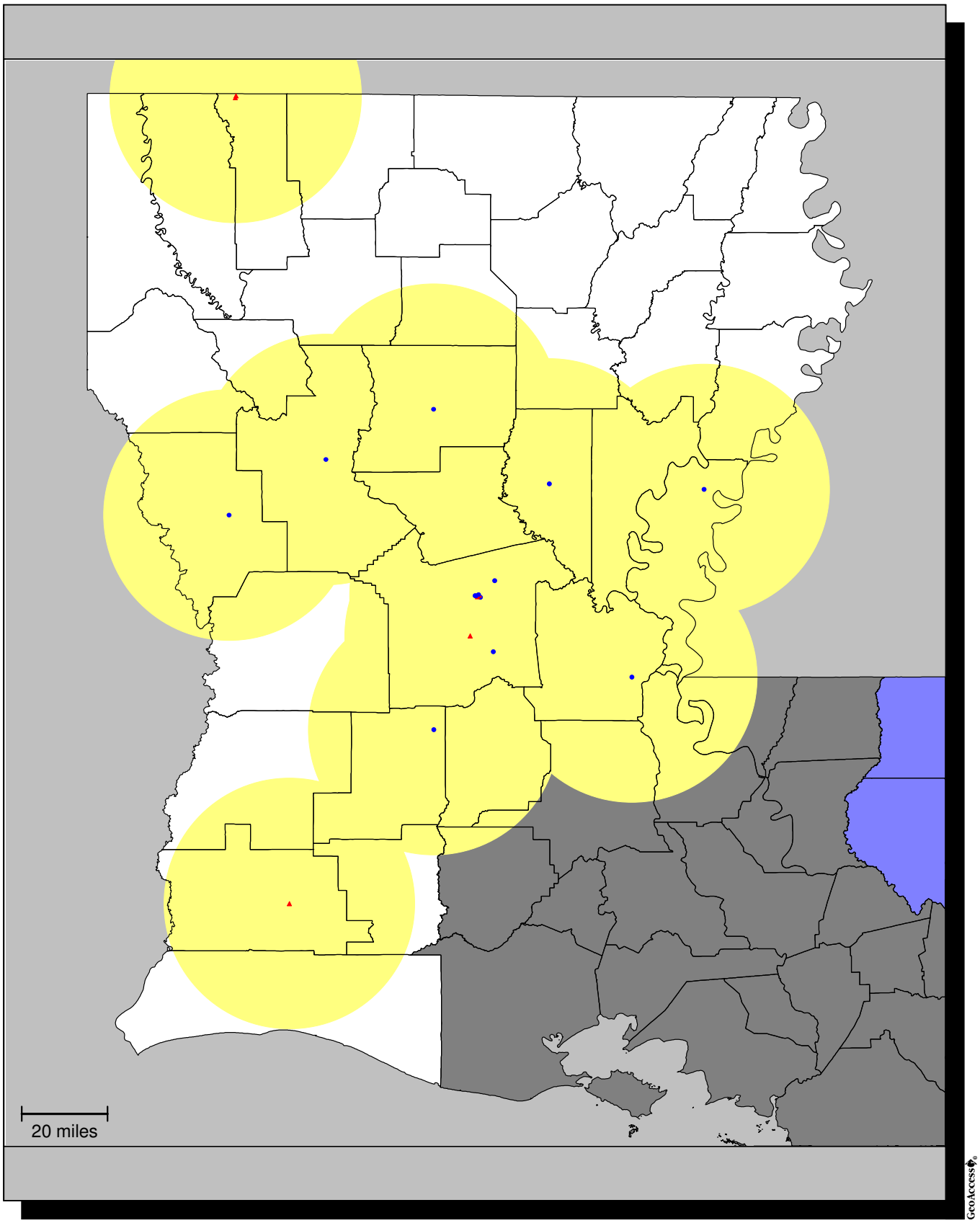

● Single Provider locations
▲ Multiple Provider locations
30 mile radius

CHS-LA Pediatric Primary Care Providers in Area C with 20-Mile Service Radius

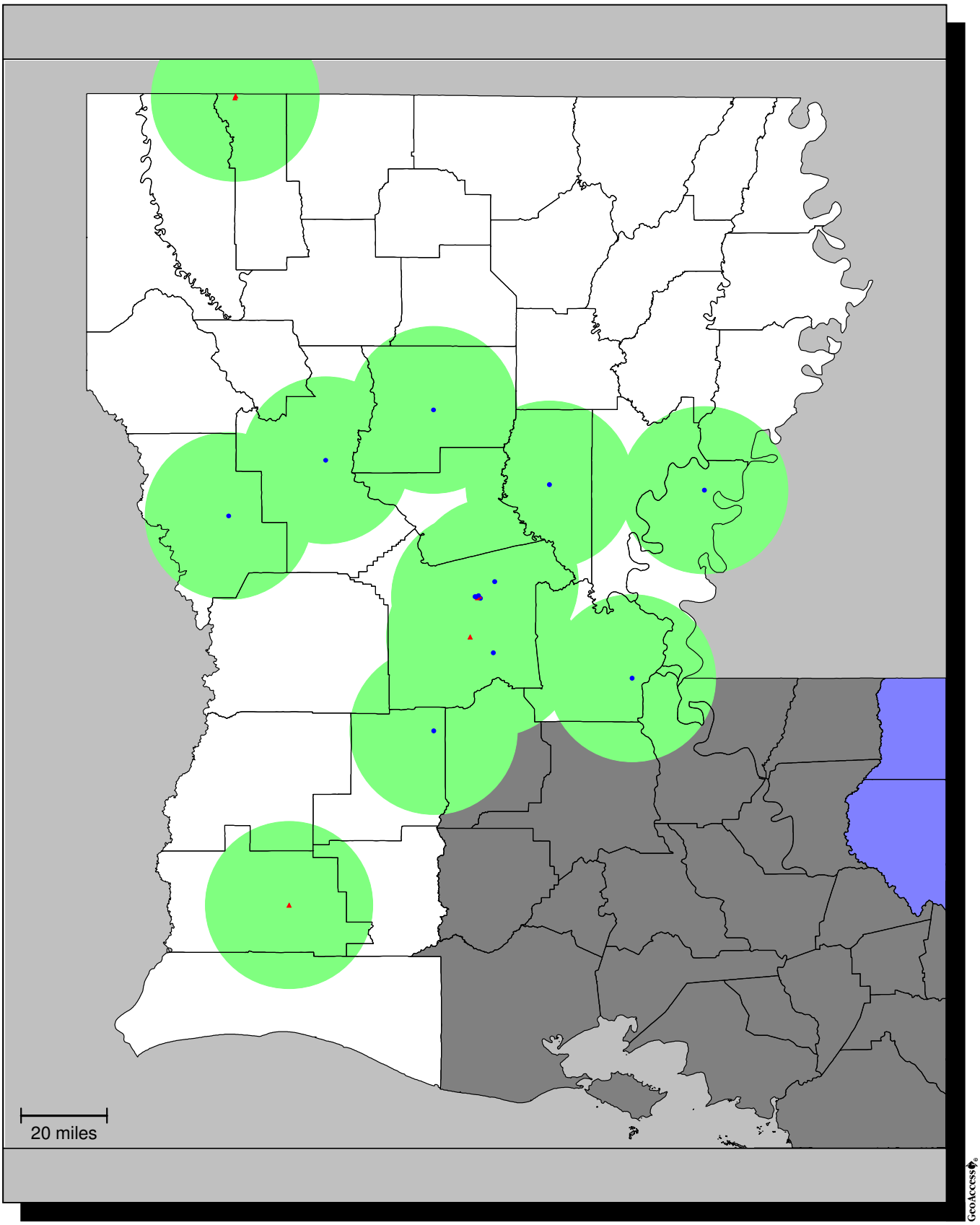

● Single Provider locations
▲ Multiple Provider locations
20 mile radius

Section G: **Provider Network (Section 9 of RFP)**

Requirement G.2: *Describe how you will handle the potential loss of a large PCP group or practice.*

Response: Community Health Solutions of Louisiana (CHS-LA) will try to avoid any potential loss of a large PCP group or individual practice through pro-active interactions with all our providers, associated IPAs, and appropriate hospital-based management staff. Specific activities we will engage in are:

- We will outreach telephonically to each provider in our network on a monthly basis and in person on a quarterly basis to identify any potential provider dissatisfaction with our program.
- Each provider will have a designated Provider Call Center Representative and on-site Provider Services Representative who may be contacted via cell phone or email at any time to address any concerns or barriers the provider is encountering when interfacing with our program.
- During the first year of operation, we will survey all our providers on a quarterly basis to identify any concerns or barriers and to identify strategies for improvement in interfacing with our provider network.
- In subsequent years of operation, we will survey providers on a biannual basis to identify any concerns or barriers and to identify strategies for improvement in interfacing with our provider network.
- Concerns, barriers, and/or strategies for improvement identified through provider surveys will be brought to our Physician Advisory Committee (PAC) and Quality Management Committee (QMC) for consideration. These committees will be responsible for approving or amending recommended strategies and for authorizing process improvement plans.
- The formal complaint and grievance process is also available to all of our network providers to address any concern they may

have with CHS-LA or with individuals representing CHS-LA. Any complaint or grievance will follow the formal process through resolution and will be monitored through the Quality Management Committee (QMC).

- CHS-LA will ensure that any issues identified by any significant provider, which we define as having more than three locations and/or greater than 5,000 members, or provider systems such as a hospital-affiliated system or an IPA will be brought to CHS-LA's Executive Director and Medical Directors within one (1) business day and will be responded to by the Executive Director and/or Medical Director within two (2) business days of identification.
- We will build redundancy into our network, ensuring that we are not relying upon the minimal requirements for PCP coverage. This will allow us to accommodate to provider requests for limited enrollment and will mitigate the risk of a loss of any one provider.

If a provider, IPA or hospital system gives notice, CHS-LA's Executive Director and Medical Directors will actively pursue speedy resolution of the provider's identified concerns. Should we fail in reaching an agreement, CHS-LA executive staff will pursue an arrangement with the provider through which they will continue to provide care to their patients/our members until a smooth transition can be achieved. This transition will include the transfer of all Member specific clinical information to the newly assigned PCP for said Member.

Upon notice being given by a significant provider, CHS-LA will notify DHH within one (1) business day of potential disruption of the network. Notification to DHH shall include, at minimum:

- Provider(s) who have submitted notice;
- Geographic impact if provider terminates contract;
- Issues identified by provider as cause for termination;
- Strategies CHS-LA has identified to resolve issues and avoid termination of contract;
- Strategies CHS-LA has identified to ensure access to and continuity of care for Members; and
- Processes/timeline for Member notification and transition.

Section G: **Provider Network (Section 9 of RFP)**

Requirement G.4: *Describe your process for monitoring and ensuring adherence to DHH's requirements regarding appointments and wait times.*

Response: Community Health Solutions of Louisiana (CHS-LA) will utilize the following processes for monitoring and ensuring adherence to DHH's requirements regarding appointments and wait times:

- During initial provider training, which will be provided within ten (10) business days of contracting, CHS-LA will discuss all of the contracting requirements with the PCP and his/her designated office staff. These requirements include the need to adhere to the DHH's requirements regarding appointment types and associated wait times. The PCP office will be informed of CHS-LA's monitoring processes for ensuring required access to and availability of care within the timeframes established by DHH. The PCP office will also be informed of CHS-LA's processes for Corrective Action related to non-compliance with said requirements. This information will also be provided, in writing, in the CHS-LA Provider Manual.
- During our first year of operation CHS-LA will utilize Member Services and Provider Call Center staff to survey a statistically significant percent of both Providers and Members (randomly selected) on a quarterly basis regarding compliance with appointment and wait time standards.
- In subsequent years, CHS-LA will utilize Member Services and Provider Call Center staff to survey a statistically significant percent of both Providers and Members (randomly selected) on a biannual basis regarding compliance with appointment and wait time standards.
- If a provider is identified as being out of compliance with contractual requirements, CHS-LA's Executive Director will address this deficiency with the provider both verbally and in writing and will request a Corrective Action Plan (CAP) be submitted, by the provider, to CHS-LA within ten (10) business days. The CAP must clearly delineate the steps the provider is taking, and the timeframe for completion of each step, to resolve this deficiency.
- If the provider fails to submit the CAP within the allotted time, or if the CAP is deemed inadequate by our Executive Director,

one of CHS-LA's Medical Directors will meet with the provider to develop an appropriate CAP.

- If agreement cannot be reached between our Medical Director and the provider, that provider will be notified of termination from CHS-LA's network and our Members will be moved to other providers within their geographic area. CHS-LA will ensure access to and continuity of care during such transitions through active assignment to an appropriate PCP and facilitation of records transfer.
- If a CAP is accepted at any point, CHS-LA will monitor compliance on a monthly basis for six (6) months through survey of our Members for whom this is their identified provider. If the provider is deemed compliant throughout this six (6) month period, monitoring will revert to bi-annual. If the provider is deemed noncompliant at any point during this six (6) month period, the CAP process will be reinitiated.
- If a provider goes through this process three times during the life of their contract, their contract will be terminated upon their third failure to comply.

Section G: **Provider Network (Section 9 of RFP)**

Requirement G.5: *Describe your PCP assignment process and the measures taken to ensure that every member in your CCN is assigned a PCP in a timely manner. Include your process for permitting members with chronic conditions to select a specialist as their PCP and whether you allow specialists to be credentialed to act as PCPs.*

Response: Community Health Solutions of Louisiana (CHS-LA) provides for Member Choice, Member/Provider Assignment as well as Specialty Provider Choice for Members with chronic conditions. Our process for ensuring that every Member is assigned to a PCP in a timely manner:

- To facilitate choice of PCP, CHS-LA will maintain a Provider Directory in both hard copy and on its website. The web-based directory will be searchable and updated, at a minimum, weekly. The hard copy will be updated and reprinted, at a minimum, annually.

- Member Choice- When a Member is assigned to CHS-LA, our Member Services Staff will outreach to them, via a Welcome Call, within ten (10) calendar days. During that Welcome Call, the Member will be asked if they have chosen a PCP among our network of providers. If the Member indicates they have not, our Member Services staff will indicate that the Member has the right to choose his/her own PCP and ask if they wish to choose a provider at the time of the Welcome Call. Member Services staff will assist the Member if they indicate interest in choosing a PCP. Members will be notified, both in writing in their Welcome Letter and verbally during the Welcome Call, that they may change their PCP within the first ninety (90) days of enrollment, without cause. Members will be notified, both in their Welcome Letter and during the Welcome Call, of the process for requesting a change in PCP.
    - If the Member expresses a PCP preference and that provider has not met their cap and is accepting new patients, CHS-LA will assign the Member to that PCP.
    - If the provider chosen has met its cap or is not accepting new patients, the Member will be assisted in identifying available PCPs in their vicinity.

- Member Assignment-If the Member has not chosen a PCP within ten (10) calendar days of enrollment, CHS-LA will, within three (3) business days, assign the Member to a PCP. Members will be notified, both in writing in their Welcome Letter and verbally during the Welcome Call, that they may change their PCP within the first ninety (90) days of enrollment, without cause. Members will be notified, both in their Welcome Letter and during the Welcome Call, of the process for requesting a change in PCP. Assignment to a PCP will be based upon the following elements:

    - CHS-LA will limit assignment to PCPs using the following parameters:

        - PCP is within contractually-based geographic limits of Member's residence.
        - PCP is accepting new patients.
        - PCP has not met the contractually-based cap.
        - Member characteristics such as age and gender (Example: a male will not be assigned an OB-GYN as a PCP; a 25 year old Member will not be assigned to a pediatrician as a PCP).

    - If CHS-LA has been provided with claims history for this member, this data will be mined to identify if the Member has been seen previously by a network PCP.
        - If the Member has had a relationship with a network PCP, that Member will be assigned to that PCP.
        - If CHS-LA cannot identify a preexisting relationship between that Member and a network PCP, CHS-LA will determine if a preexisting relationship exists between an immediate family member and a network PCP. If such a relationship exists, and it is appropriate, the Member will be assigned to that PCP. (Example of inappropriate assignment: assigning a male child to an OB/GYN because his mother has a preexisting relationship with that OB/GYN).
        - If CHS-LA cannot identify any appropriate preexisting relationship, the Member will be assigned to the PCP in closest proximity to the Member's residence, utilizing the parameters articulated above.

- If CHS-LA has not been provided with claims history for this Member, the Member will be assigned to the PCP in closest proximity to the Member's residence, utilizing the parameters articulated above.

- In order to further support Member choice and to facilitate continuity of care for Members with chronic conditions, CHS-LA will allow specialists to enroll in its PCP provider network, providing the specialist is willing to comply with **all** PCP provider requirements, including, but not limited to, provision of/referral for appropriate preventive services and screenings, provision of disease management education, coordination of care, and referral to and follow-up with other specialists, as deemed necessary.

INTENTIONALLY LEFT BLANK

Section G: **Provider Network (Section 9 of RFP)**

Requirement G.6: *Describe your plan for working with PCPs to obtain NCQA medical home recognition or JCAHO Primary Home accreditation and meeting the requirements of Section 14.*

Response:

- Community Health Solutions of Louisiana (CHS-LA) recognizes the importance of the goals associated with NCQA's Patient-Centered Medical Home (PCMH) criteria-organizing care around Members' individual needs and preferences; working collaboratively with other healthcare and social services providers to address Members' needs in a holistic manner; and coordinating and tracking care over time to improve clinical outcomes. We will support our PCPs in achieving NCQA (PCMH) recognition status through a number of mechanisms. Specific activities CHS-LA will engage in that support this are:

    - Participation in Patient-Centered Primary Care Collaborative activities.

    - Provision of educational programs on the PCMH model in general and on the Plan, Do, Study, Act (PDSA) Quality Improvement cycle specifically. These educational programs will be provided through collaboration with provider associations and through CHS-LA hosted webinars. Additionally we will provide links, on our CHS-LA website, to NCQA PCMH materials.

    - Provision of PCPs with monthly, quarterly and annual performance data to assist them in evaluating their patient population, including data related to access. Performance data will be provided in comparison to national benchmarks and their peer group.

    - Assistance to PCPs, when requested or when provider performance indicates a need, in identifying appropriate and meaningful Quality Improvement projects to improve care delivery to their patient population.

- Assistance to PCPs in adopting recognized Health Risk Assessments (HRA), Disease Specific assessments (DSA), patient-centered Care Plan development, and disease management education protocols.

- Facilitation of access to specialty services for our Members, when appropriate.

- Facilitation of data exchange with other providers such as specialists and labs through encouragement of PCPs to participate in government sponsored Health Information Technology (HIT) incentive programs and provision of links to state and federal resources that support these programs.

- Linkage of $.20 Bonus Payment to our PMPM to compensate PCPs for the additional costs associated with seeking NCQA recognition as a PCMH.

- **For our shared patients/Members**, provision of our Care Management services will assist PCPs in meeting specific standards such as:

  - **PCMH1: Enhance Access and Continuity**

    - Through the enrollment process, Members have the opportunity to select their physician, supporting access to care.

    - CHS-LA will assist PCPs in meeting this element through the provision of a twenty-four (24) hour nurse line that is available to all our Members and through the documentation and sharing of this advice with our network PCPs. Access to the 24/7 Clinical Nurse Line provides Members with access to culturally and linguistically appropriate clinical advice during and after normal office hours.

  - **PCMH2 Identify/ Manage Patient Populations**.

    - CHS-LA will assist PCPs in meeting this element by carrying out comprehensive Health Risk Assessments (HRA) and Disease Specific

Assessments (DSA) on Members for whom a referral has been made to Care Management and/or for whom claims data has established high risk flags. Because we support a collaborative, patient centered, team approach to care, results of the HRA and DSA and pro-active point of care reminders are communicated by CHS-LA to the PCP.

- CHS-LA will provide blaster calls in the areas of wellness and prevention to include, at a minimum, EPSDT well-child visits, immunizations (adult and child), women's health screenings, and disease specific quality indicators.

- For patient populations with recidivistic activity in ER and inpatient utilization, CHS-LA will provide the PCP with Physician Dashboard information on Member specifics to allow for PCP focused management.

- CHS-LA will provide PCPs with Member specific pharmaceutical/ provider utilization data to allow for PCP focused management.

- **PCMH3 Plan and Manage Care:**

  - **3A Implement Evidence-based guidelines-** CHS-LA will assist PCPs in meeting this element through the use of Milliman CareGuidelines (15th edition) during the establishment of Care Plans. These patient-centered Care Plans are provided to the PCP who is responsible for revising and implementing these Care Plans in his/her provision of care to the Member.

  - **3B Identify High-Risk Patients-** CHS-LA will assist PCPs in meeting this element though the identification of high-risk Members. When provided historical claims data, CHS-LA will identify high-risk Members upon enrollment in the CCN-S. CHS-LA will continue to identify high-risk Members after enrollment based upon

diagnoses, service utilization, recidivism, prescriptions, and medication compliance. These Members are targeted for Care Management intervention coordinated with the PCP. Additional risk issues related to health behavior, mental health, substance abuse or functional limitations are evaluated as part of the HRA/DSA.

- **3C Care Management-** CHS-LA will assist PCPs in meeting this element through the provision of patient-centered Care Plans and Intensive Care Management support. Care Plan interventions and goals are established based upon information gathered through HRAs and DSAs. Through collaboration between the Member, PCP, and care coordinator, progress toward goals and/or barriers to progress are identified and addressed.

- **3D Manage Medications–** CHS-LA will assist PCPs in meeting this element through the CHS-LA's Care Management program which includes evaluation of medications and identification of need for medication reconciliation, which is communicated to PCP.

- **PCMH4 Provide Self-Care Support and Community Resources**

  - **4A Support Self-Care Process-** CHS-LA will assist PCPs in meeting this element through the provision of Chronic Care/Disease Management and Prevetion/Wellness Education to our Members with:

    - **Asthma**
    - **Chronic Obstructive Pulmonary Disease**
    - **Congestive Heart Failure**
    - **Coronary Artery Disease**
    - **Hypertension**
    - **Diabetes**
    - **Sickle Cell Disease**

- **Maternity**
- **Infant/Toddler (Birth to 36 months) Growth and Development**

▪ **4B Provide Referrals to Community Resources-** CHS-LA will assist PCPs in meeting this element through the development of community-based resource guides that will be posted on our CHS-LA website and incorporated in Consensus, our Care Management software system. Community resource needs are also identified in patient-centered Care Plan.

o **PCMH5 Track and Coordinate Care**

▪ **5B Referral Tracking and Follow-Up-** CHS-LA will assist PCPs in meeting this element through the provision of monthly Dashboard of all services provided to their Members, and billed through Medicaid. This will allow PCPs to determine if their patients were seen for their follow-up appointments and to provide patient-focused management.

▪ **5C Coordinate with Facilities/Care Transitions-** CHS-LA will assist PCPs in meeting this element through the provision of intensive Care Management upon discharge from a hospital. Prior to discharge from an Acute Care Facility, the Utilization Management (UM) nurse will begin work with the hospital discharge planner to determine if a Member will require intensive Care Management on discharge. If so, the UM nurse will refer the Member to our Care Management staff to begin preparation for transition from the acute care setting. CHS-LA Care Management staff will communicate with the PCP throughout this process to ensure complete understanding of the PCPs plans for clinical management.

- **PCMH6 Measure and Improve Performance**

  - **6A Measure Performance-** CHS-LA will assist PCPs in meeting this element through the provision of a monthly Physician Dashboard to PCPs which provide data regarding their performance on key performance measures and provide local and national benchmark data. Consistent communication between CHS-LA and PCPs will focus on use of clinical performance data for continuous quality improvement for vulnerable populations with a goal of demonstrating sustained improvement in accordance with best practice standards (Milliman CareGuidelines (15th edition)).

  - **6B Measure Patient/Family Experience-** CHS-LA will assist PCPs in meeting this element through inclusions of CAHPS data and results of Care Management satisfaction surveys in the monthly Physician Dashboard.

  - **6C Implement Continuous Quality Improvement-** CHS-LA will assist PCPs in meeting this element through provision of performance data, assistance in identifying appropriate quality improvement projects, and training on implementing a quality improvement process.

As required in Section 6.9 of the Request for Proposals, CHS-LA will submit an annual report of all network PCPs who have achieved NCQA PCMH recognition. This report shall include the level of recognition achieved and will provide aggregate data that relates to the State's thresholds for PCMH recognition among our network PCPs. CHS-LA will be tracking this internally to identify barriers to and strategies for meeting the State's requirements. PCMH status will be a standing agenda item for our Physician Advisory Committee (PAC) and Quality Management Committee (QMC).

Section G: **Provider Network (Section 9 of RFP)**

Requirement G.7: *Describe how you will monitor providers and ensure compliance with provider subcontracts. In addition to a general description of your approach, address each of the following:*

- *Compliance with cost sharing requirements (see, Sections 19);*
- *Compliance with medical record documentation standards; (Section 15)*
- *Compliance with conflict of interest requirements (see, Sections 19);*
- *Compliance with lobbying requirements (Sections 19);*
- *Compliance with disclosure requirements in (Section 19); and*
- *Compliance with marketing requirements (Section 11).*

Response: Community Health Solutions of Louisiana (CHS-LA) will ensure compliance with provider subcontracts through a combination of: 1) clearly identifying requirements both in the contract and in the Provider Manual; 2) requiring attestation by the provider of understanding of requirements; 3) providing and documenting education to providers regarding contractual requirements; and 4) planned and ad-hoc monitoring of provider compliance by CHS-LA staff.

- Compliance with Cost Sharing Requirement
  - CHS-LA will include requirements associated with restrictions on cost sharing from members in our subcontract with providers. This section of the provider subcontract will reference relevant state and federal rules and regulations and will specify the requirements that must be met in order to be in compliance.
  - Each contracted provider must attest that they have read and understand the state and federal rules and regulations, that they agree to adhere to those rules and regulations and that they understand that CHS-LA representatives can, and will, monitor activities related to these issues in both formal, planned reviews and unannounced reviews.
  - Providers are advised of these requirements via the CHS-LA Provider Manual.

- Within ten (10) business days of contracting, CHS-LA Provider Services Representatives will orient contracted providers and key office personnel on contract requirements. CHS-LA Provider Services Representatives will utilize a CHS-LA issued Initial Provider Orientation Checklist to document training of office personnel.

- CHS-LA will provide "booster training" when there is turn-over in key office personnel.

- CHS-LA will actively investigate any suggestion, from any source, request for cost sharing or any other form of compensation, remuneration, or reimbursement from a CHS-LA member on the part of a contracted provider. Should a violation be identified, the provider will be notified in writing that they has thirty (30) calendar days to reimburse the member for any compensation inappropriately paid to the provider and that they must immediately cease this practice. Should the provider fail to comply with this directive, the contract between that provider and CHS-LA will be terminated.

- Compliance with Medical Records Documentation Standards

  - CHS-LA will include requirements associated with medical records documentation standards in our subcontract with providers. This section of the provider subcontract will reference relevant state and federal rules and regulations and will specify the requirements that must be met in order to be in compliance.

  - Each contracted provider must attest that they have read and understand the state and federal rules and regulations, that they agree to adhere to those rules and regulations and that they understand that CHS-LA representatives can, and will, monitor activities related to these issues in both formal, planned reviews and unannounced reviews.

  - Providers are advised of these requirements via the CHS-LA Provider Manual.

- Within ten (10) business days of contracting, CHS-LA Provider Services Representatives will orient contracted providers and key office personnel on contract requirements. CHS-LA Provider Services Representatives will utilize a CHS-LA issued Initial Provider Orientation Checklist to document training of office personnel.

- CHS-LA will provide "booster training" when there is turn-over in key office personnel.

- If the Quality Management Department (QM) becomes aware, through member complaint, DHH advisement, or other data sources, of a potential adverse pattern of quality of the care provided by a medical home provider/practice, CHS-LA may audit the medical records to ascertain the provider(s) compliance with these standards.

- During the course of business, medical records may be secured by CHS-LA employees for various clinical functions.

- A sample of the records will be reviewed by CHS-LA employees, who will use the medical record documentation audit tool and forward the findings to the QM to be captured in its database.

- At any time, the QM may request a random sample of records from a CHS-LA network provider to assess compliance with the documentation standards. These findings are also recorded in the QM database.

- If an audited provider receives an overall result below the established benchmark, a quality of care case is opened per QM Policy and Procedure Quality Investigations.
    - The aggregate findings of medical record documentation reviews are presented to the QM for evaluation and intervention and, if necessary, referred to the Physician Advisory Committee (PAC).
    - As part of the corrective action plan, feedback of the results of the audit will be discussed with the

provider and education on the documentation standards will be provided.

- Once the provider education has taken place, the provider's medical records will, again, be audited for a re-measurement score with feedback of the results of the re-measurement audit score.
- Once an overall score consistent or exceeding the established benchmark is achieved, the provider may be randomly audited before the next annual review.
- Based on standards established by the 2011 Physician Quality Reporting System Measures Groups Specifications Manual by the Centers for Medicare and Medicaid Services, a minimum sample of 30 medical records will be reviewed annually.

- Compliance with Conflict of Interest Requirements

  - CHS-LA will include requirements associated with notification of any conflict of interest in our subcontract with providers. This section of the provider subcontract will reference relevant state and federal rules and regulations and will specify the requirements that must be met in order to be in compliance.

  - Each contracted provider must attest that they have read and understand the state and federal rules and regulations, that they agree to adhere to those rules and regulations and that they understand that CHS-LA representatives can, and will, monitor activities related to these issues in both formal, planned reviews and unannounced reviews.

  - Providers are advised of these requirements via the CHS-LA Provider Manual.

  - Within ten (10) business days of contracting, CHS-LA Provider Services Representatives will orient contracted providers and key office personnel on contract requirements. CHS-LA Provider Services Representatives will utilize a CHS-LA issued Initial Provider Orientation

Checklist to document training of office personnel.

- CHS-LA will provide "booster training" when there is turn-over in key office personnel.
- CHS-LA will actively investigate any suggestion, from any source, of a conflict of interest on the part of a contracted provider. Should a conflict of interest is identified, the provider will be notified in writing that they has thirty (30) calendar days to resolve this conflict or the contract between that provider and CHS-LA will be terminated.

- Compliance with Lobbying Requirements
  - CHS-LA will include requirements associated with lobbying restrictions in our subcontract with providers. This section of the provider subcontract will reference relevant state and federal rules and regulations and will specify the requirements that must be met in order to be in compliance.

Each contracted provider must attest that they have read and understand the state and federal rules and regulations, that they agree to adhere to those rules and regulations and that they understand that CHS-LA representatives can, and will, monitor activities related to these issues in both formal, planned reviews and unannounced reviews.

- Providers are advised of these requirements via the CHS-LA Provider Manual.
- Within ten (10) business days of contracting, CHS-LA Provider Services Representatives will orient contracted providers and key office personnel on contract requirements. CHS-LA Provider Services Representatives will utilize a CHS-LA issued Initial Provider Orientation Checklist to document training of office personnel.
- CHS-LA will provide "booster training" when there is turn-over in key office personnel.
- CHS-LA will actively investigate any suggestion, from any source, of disallowed lobbying activities on the part

of a contracted provider. Should a contract violation be identified, the provider will be notified in writing that they has thirty (30) calendar days to sever any disallowed relationship and cease disallowed activities or the contract between that provider and CHS-LA will be terminated.

- Compliance with Disclosure Requirements
    - CHS-LA will require completion of CHS-LA's Disclosure Form as part of the application process. This form will instruct providers about the federal regulations pertinent to this requirement and when they must update this information.
    - CHS-LA will include requirements associated with disclosure of ownership in our subcontract with providers. This section of the provider subcontract will reference relevant state and federal rules and regulations and will specify the requirements that must be met in order to be in compliance.
    - Each contracted provider must attest that they have read and understand the state and federal rules and regulations, that they agree to adhere to those rules and regulations and that they understand that CHS-LA representatives can, and will, monitor activities related to these issues in both formal, planned reviews and unannounced reviews.
    - Providers are advised of these requirements via the CHS-LA Provider Manual.
    - Within ten (10) business days of contracting, CHS-LA Provider Services Representatives will orient contracted providers and key office personnel on contract requirements. CHS-LA Provider Services Representatives will utilize a CHS-LA issued Initial Provider Orientation Checklist to document training of office personnel.
    - CHS-LA will provide "booster training" when there is turn-over in key office personnel.
    - CHS-LA will actively investigate any suggestion, from any source, of disallowed marketing activities on the

part of a contracted provider. Should a contract violation be identified, the provider will be notified in writing that they has thirty (30) calendar days to cease all disallowed marketing activities or the contract between that provider and CHS-LA will be terminated.

- Compliance with Marketing Requirements
    - CHS-LA will include requirements associated with marketing activities in our subcontract with providers. This section of the provider subcontract will reference relevant state and federal rules and regulations and will specify the requirements that must be met in order to be in compliance.
    - Each contracted provider must attest that they have read and understand the state and federal rules and regulations, that they agree to adhere to those rules and regulations and that they understand that CHS-LA representatives can, and will, monitor activities related to these issues in both formal, planned reviews and unannounced reviews.
    - Providers are advised of these requirements via the CHS-LA Provider Manual.
    - Within ten (10) business days of contracting, CHS-LA Provider Services Representatives will orient contracted providers and key office personnel on contract requirements. CHS-LA Provider Services Representatives will utilize a CHS-LA issued Initial Provider Orientation Checklist to document training of office personnel.
    - CHS-LA will provide "booster training" when there is turn-over in key office personnel.
    - CHS-LA will actively investigate any suggestion, from any source, of disallowed marketing activities on the part of a contracted provider. Should a contract violation be identified, the provider will be notified in writing that they must cease all disallowed marketing activities immediately or the contract between that provider and CHS-LA will be terminated.

INTENTIONALLY LEFT BLANK

Section G: **Provider Network (Section 9 of RFP)**

Requirement G.8: *Provide an example from your previous experience of how you have handled provider noncompliance with contract requirements, if applicable*

Response: Community Health Solutions of America (CHS) closely monitors all aspects of contract compliance. An example of how CHS has addressed provider noncompliance in the past involved noncompliance with our Care Coordination requirements. CHS believes active provider participation in the Care Coordination process is vital to successfully improving the health of our Members. A new provider in our South Carolina program declined to sign a Care Plan or to allow CHS' Care Management nurse to implement established interventions to assist a Member in managing her diabetes. In this case, CHS took the following steps:

- CHS' initial intervention was to send a letter to the provider reminding him of our Medical Home model; the importance of evidence-based, patient-centered Care Plans; and his contractual requirements as a provider in CHS' PCP network.
- After this initial intervention had no impact on the provider's behavior, CHS Care Management staff contacted the provider telephonically. He indicated limited appreciation for the value of CHS' Care Plans or Care Management functions.
- After review of the provider's response, the Care Management department requested that our South Carolina Medical Director reach out to this provider to address the concerns he had regarding CHS' Care Management program.
- Our Medical Director spoke with the provider within one (1) business day of this request and was able to increase his understanding of CHS' Medical Home model and collaborative approach to improving health outcomes.
- Once this provider was able to discuss our process and the rationale behind it with a peer, he became compliant with our requirements. For this particular Member, he reviewed, revised, and endorsed the care plan and allowed CHS' Care Management nurse to implement disease education. This provider now works collaboratively with our Care Management nurses who provide him with progress updates on his patients who are in intensive Care Management and/or disease education.

INTENTIONALLY LEFT BLANK

Section G: **Provider Network (Section 9 of RFP)**

Requirement G.9: *Describe in detail how you will educate and train providers about billing requirements, including both initial education and training prior to the start date of operations and ongoing education and training for current and new providers. Describe how you will educate and train providers that join your network after program implementation. Identify the key requirements that will be addressed*

Response: Community Health Solutions of Louisiana (CHS-LA) will engage in numerous activities to ensure that both CHS-LA staff and providers are well-versed in billing requirements. These activities will include the training opportunities for both network and out-of-network providers. Specific training activities include:

- Training of CHS-LA staff- As part of their initial orientation to employment with CHS-LA, our Executive Director and all Provider Services, Provider Call Center, and Claims Pre-processing staff members will participate in state sponsored and/or approved billing classes/education.
- Demonstrate Competency of CHS-LA staff- CHS-LA will develop, and obtain approval from DHH for, a competency assessment tool focused upon DHH's billing policies and procedures. CHS-LA staff must demonstrate basic competency prior to engaging in any billing education of providers. We believe this is necessary as the Coordinated Care Network-Shared Savings (CCN-S) model services are billed utilizing the policies, procedures, and fee schedules of the Fee-for-Service program.
- Initial Training for Contracted Providers- Within ten (10) business days of contracting, a provider will meet with their designated provider representative to receive their initial orientation to CHS-LA's program. Among other components of this training, the provider will receive both verbal and written instructions on how claims and prior authorization requests are to be submitted to CHS-LA and how to refer to other providers, when medically necessary. At that time they will also be given the Provider Call Center number and their designated Provider Services Representative's cell number so they may easily obtain assistance with billing questions as they arise.

- The key areas related specifically to billing requirements that will be addressed in the initial training are:
    - Expectation that CHS-LA and providers must adhere to national standards and standardized instructions and definitions sanctioned by DHH. These shall include, but not be limited to, HIPAA based standards, federally required safeguard requirements including signature requirements as contained in the CMS State Medicaid Manual.
    - A review of all subcontract requirements.
    - Procedures for referrals to other providers when a need has been identified.
    - Procedures for submitting Prior Authorization requests.
    - Time frame for Prior Authorization determinations.
    - Clean Claim requirements, to include a review of NPI requirements.
    - Time frame for filing claims.
    - Procedures for submitting initial claims.
        - Procedures specific to paper claims submission.
        - Procedures specific to electronic claims submission
    - Processes for maintaining a minimal claim rejection.
    - Procedures for submitting claims with documentation.
    - Procedures for submission of claims after the initial timely filing limit.
    - Processes for resubmission of rejected claims due to missing or incomplete data.
    - Processes for addressing claim disputes.
    - Explanation of benefits of and processes for transitioning to electronic claims submissions, if provider is submitting paper claims currently.

- On-going Training for All Providers- Within thirty (30) calendar days of a contract between DHH and CHS-LA being fully enacted, and throughout the first year of operation, CHS-LA will provide monthly training sessions for all providers, both in-network and out-of-network, regarding Service Authorization and Claims Processing. These trainings will be offered throughout the state; the locations will initially be linked to the roll-out schedule for regions, but attendance will be open to all providers. The dates and locations of forthcoming trainings will be posted on CHS-LA's website and in our monthly provider newsletter.

- Linkage to State Sponsored Training- To facilitate participation by providers, information regarding state sponsored billing

classes/education will be included in CHS-LA's monthly provider newsletter and posted on CHS-LA's website.

- Access to Training Materials- Training materials related to Service Authorization and Claims Processing will be included in the Provider Training Manual and will be posted on our website.

INTENTIONALLY LEFT BLANK

Section G: **Provider Network (Section 9 of RFP)**

Requirement G.10: *Describe your practice of profiling the quality of care delivered by network PCPs, and any other acute care providers (e.g., high volume specialists, hospitals), including the methodology for determining which and how many Providers will be profiled.*

- *Submit sample quality profile reports used by you, or proposed for future use (identify which).*
- *Describe the rationale for selecting the performance measures presented in the sample profile reports.*
- *Describe the proposed frequency with which you will distribute such reports to network providers.*

Response: Community Health Solutions of Louisiana (CHS-LA) will provide a monthly Physician Dashboard to all of our contracted providers. For the first (1st) year of operation, we will provide our providers with their own results to develop a baseline. After the first (1st) year, we will provide comparisons to local and national benchmarks. The following attachments are sample "snapshots" from our proposed Physician Dashboard to be utilized in Louisiana.

CHS-LA chooses performance measures that are either required by the State and/or are recognized by the federal government and/or healthcare industry. While CHS-LA supports the use of clinically-based performance measures, we also want to minimize the administrative burdens placed on PCPs. Therefore, we have aligned our measures with on-going state and federal programs and have focused on HEDIS and CHIPRA core measures for children/maternity and HEDIS measures for adults. Additionally, we focus on measures that align with the Disease Management educational programs offered by CHS-LA. These are measures with which we can directly assist the providers and facilitate improved health status among their patients.

In order to assist our contracted providers in identifying and carrying out meaningful quality improvement efforts, in effort to attain NCQA Patient Centered Medical Home (PCMH) recognition, CHS-LA will provide all our contracted providers with a monthly Physician Dashboard. As mentioned above, a baseline will be established in the first (1st) year, during which providers will be provided with their own results only. After the baseline is established, individual results will be compared to local and national benchmarks.

INTENTIONALLY LEFT BLANK

Section G: **Provider Network (Section 9)**

Requirement G.10: *Describe your practice of profiling the quality of care delivered by network PCPs, and any other acute care providers (e.g., high volume specialists, hospitals), including the methodology for determining which and how many Providers will be profiled.*

- *Submit sample quality profile reports used by you, or proposed for future use (identify which).*
- *Describe the rationale for selecting the performance measures presented in the sample profile reports.*
- *Describe the proposed frequency with which you will distribute such reports to network providers.*

Attachment 1: Sample Quality Profile Reports:

1. Adult Annual HEDIS Measures
2. Cumulative ER Visits
3. Maternity Annual HEDIS-CHIPRA Measures
4. Monthly EPSDT Visits
5. Monthly ER Utilization
6. Monthly Member Complaints
7. Pediatric Annual HEDIS-CHIPRA Measures

INTENTIONALLY LEFT BLANK

2011 Annual Adult HEDIS Measures	
	Annual Measurement
Breast cancer screening women age 42-69 years (also CHIPRA)	
Cervical cancer screening women age 24-64 years	
Colorectal screening adults age 51-75	
Percent of adult with access to preventive / ambulatory health care	
Comprehensive diabetes care (CDC)	
Percent of Members aged 18 - 75 years old with Diabetes who had an annual HgbA1c in the measurement year	
HgA1c > 9	
HgA1c < 8	
HgA1c < 7	
Percent of Members with Diabetes aged 18 - 75 years old who had an annual LDL - C screening done in the Measurement Year (< 100 mg/dl)	
Percent of Members with Diabetes aged 18 - 75 years old who had attention to neuropathy (micro/macro urine, ACE/ARB medication therapy) in measurement year	
Percent of women with Chlamydia screening	
Ambulatory care (AMB) number of ER visits by age group (All Medicaid)	
20 - 44 Years	
45 - 64 Years	
75 - 84 Years	
85+ Years	
Ambulatory care (AMB) number of ER visits per 1000 Member months by age group (All Medicaid)	
20 - 44 Years	
45 - 64 Years	
65 - 74 Years	
75 - 84 Years	
85+ Years	
Percent of Members with a history of cardiovascular conditions who had a LDL - C screening	
Percent of Members with a history of cardiovascular disease with LDL - C controlled (<100mg/dl)	
Percent of Members with admissions for uncontrolled diabetes	
Plan all cause readmissions (adapted from Medicaid)	
Provider Satisfaction Survey (State)	
CAHPS Health Survey	

Quality Profile Report 1: Adult Annual HEDIS Measures

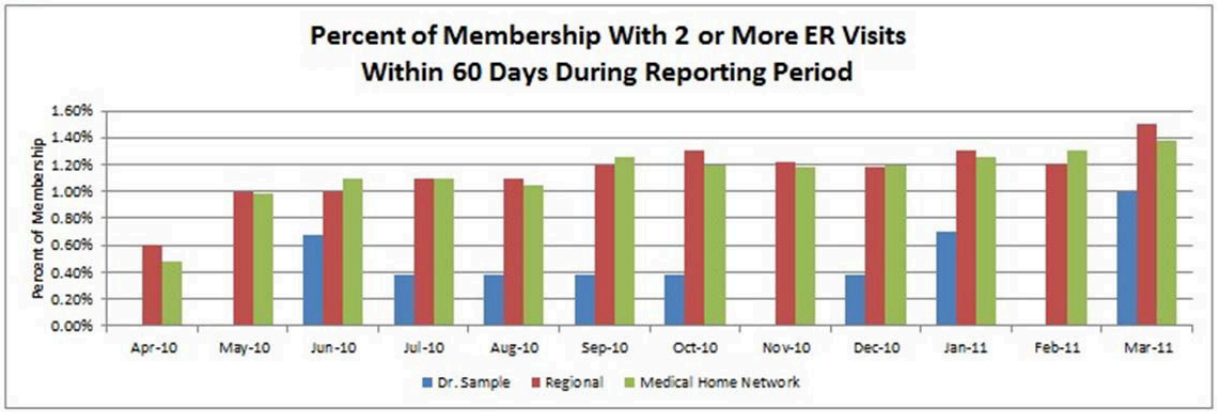

Top 3 Diagnoses of Members with >= 2 ER Visits	
Dr. Samples	
346.9	MIGRAINE UNSP W/O INTRACT W/O STATUS MIGRAINOSUS
384.01	BULLOUS MYRINGITIS
461.9	ACUTE SINUSITIS UNSPECIFIED
Regional	
`034.0	STREPTOCOCCCAL SORE THROAT
`034.1	SCARLET FEVER
41.81	MYCOPLASMA INFECTION IN CCE & UNS SITE
Medical Home Network	
`003.0	SALMONELLA GASTROENTERISTIS
`005.89	OTHER BACTERIAL FOOD POISONING
`005.9	UNSPECIFIED FOOD POISONING

Quality Profile Report 2: Cumulative ER Visits

2011 CHIPRA, HEDIS, and State Maternity Measures

	Annual Measures
Timeliness of Prenatal and Postpartum Care (HEDIS / CHIPRA)	
a. Percent of deliveries that received a prenatal care visit in the first Trimester of pregnancy or within 42 days of enrollment	
b. Percent of women that received a postpartum visit on or between 21 to 56 days after delivery	
Cesarean Rate for Low - Risk First Born Women (CHIPRA)	
Percent of Pregnant Women Who Are Screened for Tobacco Usage and Second Hand Smoke Exposure (State)	
Percent of Pregnant Women Who Are Screened for Tobacco Usage and Second Hand Smoke Exposure and Offered an Appropriate Individualized Intervention (State)	
Frequency of Ongoing Prenatal Care (HEDIS / CHIPRA)	
Total Number of Eligible Members Who Receive 17-OH progesterone during pregnancy (State)	
Percent of Preterm Births at Fewer than 37 Weeks in Those Recipients (State)	
Percent of Preterm Births at Fewer than 32 Weeks in Those Recipients (State)	
Percent of Live Births Weighing Less Than 2,500 grams (CHIPRA)	

Quality Profile Report 3: Maternity Annual HEDIS-CHIPRA Measures

2011 Early and Periodic Screening, Diagnosis, and Treatment (EPSDT)
Physician:

New Member — Number of Preventive Screenings

	Jan	Feb	Mar	1Q2011	Apr	May	Jun	2Q2011	Jul	Aug	Sep	3Q2011	Oct	Nov	Dec	4Q2011
Newborn / infant																
Age 1 to 4 Years of Age																
Age 5 to 11 Years of Age																
Age 12 to 17																
Age 18 to 21																
Total New Member Screenings																

Established Member — Number of Preventive Screenings

	Jan	Feb	Mar	1Q2011	Apr	May	Jun	2Q2011	Jul	Aug	Sep	3Q2011	Oct	Nov	Dec	4Q2011
Infants																
Age 1 to 4 Years of Age																
Age 5 to 11 Years of Age																
Age 12 to 17																
Age 18 to 21																
Total Established Member Screenings																

	Jan	Feb	Mar	1Q2011	Apr	May	Jun	2Q2011	Jul	Aug	Sep	3Q2011	Oct	Nov	Dec	4Q2011
Total Number of Screenings																

Quality Profile Report 4: Monthly EPSDT Visits

Sample Physician Report

ER Utilization Report
Physician Name: Dr. Sample
Practice Name: 4536 Sample Family Practice
Paid Claim Period: 4/1/2011 to 4/30/2011
Date of Report: 5/23/2011

Member ID	Member Name	Sex	Age	ICD9	ICD9 Description	DOS	Day of Week
		F	52	682.6	CELLULITIS AND ABSCESS OF LEG	6/12/2010	Saturday
		F	32	787.91	DIARRHEA	3/25/2011	Friday
		M	62	780.2	SYNCOPE AND COLLAPSE	3/19/2011	Saturday
		F	64	812.09	OTHER CLOSED FRACTURES OF U	10/17/2010	Sunday
		F	55	250	DIAB W/O COMP TYPE II/UNS N	4/9/2011	Saturday
		M	7	V71.4	OBSERVATION FOLLOWING OTH	3/5/2011	Saturday
		F	35	787.01	NAUSEA WITH VOMITING	3/13/2011	Sunday
		M	57	840.9	SPRAIN&STRAIN UNSPEC SITE S	3/29/2011	Tuesday
		M	57	496	CHRONIC AIRWAY OBSTRUCTIO	4/14/2011	Thursday
		M	66	719.46	PAIN IN JOINT LOWER LEG	3/20/2011	Sunday
		F	46	411.1	INTERMEDIATE CORONARY SYN	3/31/2011	Thursday
		F	62	522.5	PERIAPICAL ABSCESS WITHOUT	3/30/2011	Wednesday
		M	3	462	ACUTE PHARYNGITIS	4/3/2011	Sunday
		F	18	789	ABDOMINAL PAIN UNSPECIFIED	4/3/2011	Sunday
		F	56	845	UNSPECIFIED SITE OF ANKLE SPI	4/18/2011	Monday
		F	59	346.9	MIGRAINE UNSP W/O INTRACT	3/26/2011	Saturday
		F	53	312.3	IMPULSE CONTROL DISORDER U	3/21/2011	Monday

Quality Profile Report 5: Monthly ER Utilization

2011 Consumer Complaints
Physician:

Type of Consumer Complaint	Jan-11	Feb-11	Mar-11	Apr-11	May-11	Jun-11	Jul-11	Aug-11	Sep-11	Oct-11	Nov-11	Dec-11
Dissatisfaction with Provider												
Dissatisfaction with Office Staff												
Difficulty in Getting Referral												
Member/Provider difference of opinion												
Member/Provider misunderstanding												
Provider contractual obligations												
Office staff behavior												
Pharmacy issue												
Physician behavior												

Resolution of Consumer Complaint	Jan-11	Feb-11	Mar-11	Apr-11	May-11	Jun-11	Jul-11	Aug-11	Sep-11	Oct-11	Nov-11	Dec-11
Assisted with Medical Home transfer												
Educated and counseled staff member												
Member education												
Assisted with referral												
Member received apology												
Decided to stay with current MHP												
Offered new Medical Home but declined												
No QOC identified												
Unable to substantiate-Track pattern												
Change to a new OB												
Appointment obtained with help of CC												
Follow up call to Member by CC												
Advised provider relations to intervene												
Total Number Complaints / Grievances												

Quality Profile Report 6: Monthly Member Complaints

2011 Physician Annual Pediatric HEDIS and CHIPRA Monitoring	
	Annual Measurement
Children/Adolescents	
Percent of children who completed the childhood immunization series by the child's 2nd birthday (CIS) (CHIPRA and HEDIS)	
DTP	
IPV	
MMR	
HIB	
HEP	
VZV	
PCV	
HEPA	
ROT	
INF	
COMB2	
COMB3	
COMB4	
COMB5	
COMB6	
COMB7	
COMB8	
COMB9	
COMB10	
Percent of adolescents who receive immunizations within recommended timeframe (CHIPRA and HEDIS)	
Percent of children who receive at least 1 WCV in the first 15 months of life (CHIPRA and HEDIS)	
Percent of children who receive at least 1 WCV in the third, fourth, fifth and sixth years of life (CHIPRA and HEDIS)	
Percent of adolescents with well - care visits (CHIPRA and HEDIS)	
Percent of adolescent who receive at least 1 WCV for 12-21 yrs of age—with PCP or OB-GYN (CHIPRA)	
Otitis Media with Effusion—avoidance of inappropriate use of systemic antimicrobials—ages 2-12 (CHIPRA and HEDIS)	

Quality Profile Report 7: Pediatric Annual HEDIS-CHIPRA Measures

Pharyngitis—appropriate testing related to antibiotic dispensing (CHIPRA and HEDIS)	
Percent of children ages 6-12 diagnosed with ADHD have follow-up visits (CHIPRA and HEDIS)	
% patients who receive follow up after psychiatric hospitalization (CHIPRA and HEDIS)	
% of children who receive preventive dental services (CHIPRA and HEDIS)	
If diagnosed with Diabetes, the percent of children with an annual HgbA1c (CHIPRA and HEDIS)	
HgA1c > 9	
HgA1c < 8	
HgA1c < 7	
Percent of children and adolescents with access to primary care (CHIPRA and HEDIS)	
12 month to 24 month	
25 month to 6 years	
7 years to 11 years	
12 years to 19 years	
Percent of children / adolescents that have weight assessment and counseling for nutrition and physical activity documented in medical record(HEDIS / CHIPRA)	
Percent of children and adults identified with asthma who received a prescription for long term control of asthma (inhaled corticosteroids, cromolyn sodium, nedocrolmil, leokotriene modifiers, methylxabthines, exclusions: Patients with diagnosis of emphysema or COPD, cystic fibrosis or acute respiratory failure (ASM) (HEDIS)	
Ambulatory Care (AMB) Number of ER Visits by Age Group (All Medicaid) (HEDIS)	
< 1 Year Old	
1 - 9 Years	
10 - 19 Years	
Total Visits	

Quality Profile Report 7: Pediatric Annual HEDIS-CHIPRA Measures, cont.

Ambulatory Care (AMB) Number of ER Visits per 1000 Member Months by Age Group (All Medicaid) (HEDIS)	
< 1 Year Old	
1 - 9 Years	
10 - 19 Years	
Average Number ER Visits per 1000 Members	
EPSDT Screening Rate	
New Member	
Newborn / infant	
Age 1 to 4 Years of Age	
Age 5 to 11 Years of Age	
Age 12 to 17	
Age 18 to 21	
Total New Member Screenings	
Established Member	
Infants	
Age 1 to 4 Years of Age	
Age 5 to 11 Years of Age	
Age 12 to 17	
Age 18 to 21	
Total Established Member Screenings	
Percent of children who received an initial prescription for ADHD medication and received at least one follow up visit with prescriber within 30 days of initiation of medication and remained on the medication for at least 210 days and who, in addition to the visit had at least two more follow up visits between four weeks and nine months (ADD)	
Otitis Media Effusion (CHIPRA)	
Annual Number of Asthma Children (1 Year Old) With One Asthma Related ER Visit (CHIPRA)	
Appropriate testing for Children With Pharyngitis (HEDIS / CHIPRA)	
CAHPS Health Plan Survey 4.0, Child Version	
Provider Satisfaction Survey (State)	
Pediatric Central Line Associated Bloodstream Infections (CHIPRA)	

Quality Profile Report 7: Pediatric Annual HEDIS-CHIPRA Measures, cont.

Section G: **Provider Network (Section 9 of RFP)**

Requirement G.11: *Describe the process for accepting and managing provider inquiries, complaints, and requests for information that are received outside the provider grievance and appeal process.*

Response: To accept and manage provider inquiries, complaints and requests for information that are received outside the provider grievance and appeal process, Community Health Solutions of Louisiana (CHS-LA) shall:

- Establish policies and procedures which clearly delineate our Provider Complaint System.
- Provide multiple avenues for submitting an inquiry, complaint or request for information.
- Track all provider inquiries, complaints, and requests.

In order to ensure timely investigation and resolution of provider complaints, in accordance with Section 9.6 of the State's Request for Proposals, CHS-LA shall establish written policies and procedures which will detail the operation of our Provider Complaint System. These policies will identify:

- The timeframe within which a complaint may be submitted.
- The type of complaints that should be submitted to CHS-LA as well as those that should be filed directly with DHH.
- The training provided to Provider Services staff to ensure they appropriately distinguish between and address different types of complaints.
- The process through which providers can consolidate similar complaints.
- The process for investigating complaints, including mechanisms for collecting pertinent information from all parties.
- The process through which CHS-LA executive staff will be included in the complaint process.
- The process through which providers may present their case in person.
- The CHS-LA staff members who have the authority to administer the complaint process.
- The process for capturing, tracking, and reporting status of

all provider complaints.

- The process through which CHS-LA will report, on a monthly basis, the status of all provider complaints to DHH.

CHS-LA will provide several mechanisms through which providers may submit inquiries, complaints and requests:

- Each provider has a designated on-site Provider Services Representative who is available, via cell phone and email, at all times.
- Each provider has a designated Call Center representative during their regular hours (staff will work on staggered schedules) and access to all Call Center staff between 7AM-7PM Central Time. Providers will be given clear instructions on how they should contact CHS-LA outside of business hours and will have the option of leaving a message with the Provider Call Center. All messages will be responded to within one (1) business day.

Capturing, tracking, and reporting on status of provider complaints, inquiries, and requests shall include the following processes:

- Each provider inquiry/complaint/request is logged into a Provider Concern Log.
- Consistent with CHS-LA's focus on customer satisfaction, every effort is made to resolve the inquiry/complaint/request at the time it is received.
- If assistance or resolution cannot be reached at the time of the initial call, response from Provider Services staff to the provider is required within one (1) business day.
- Final resolution/response to concern will be provided within three (3) business days, both verbally and in writing.
- All responses, including interim responses, will be logged in the Provider Concern Log.
- As indicated in CHS-LA's response to G2, any concern/complaint expressed by a significant provider, defined by CHS-LA as a provider/practice with more than three (3) locations and/or 5,000 members or hospital-affiliated system or IPA will trigger an automatic referral to the CHS-LA's Executive Director and Medical Directors. The Executive Director and, if appropriate, a Medical Director will join the Provider Services Representative in responding to the provider.
- All inquiries/complaints/requests will be evaluated on a monthly basis by the Executive Director or, upon hiring, the

Provider Claims Educator for identification of trends or improvement opportunities.

- Trends that are identified and actions taken in response to those trends will be reported to the Physician Advisory Committee (PAC) and Quality Management Committee (QMC) on a quarterly basis.

Any inquiry/complaint/request that involves DHH policy and procedures will be referred by CHS-LA's Executive Director to our designated DHH staff liaison within one (1) business day of receipt. Response to providers in this instance will indicate that the concern has been referred to DHH for resolution.

INTENTIONALLY LEFT BLANK

Section G: **Provider Network (Section 9 of RFP)**

Requirement G.12: *Describe how Louisiana-based providers will be involved in the operations and decision making of the CCN decision making. This includes medical as well as financial operations such as medical decisions and savings distribution.*

Response: Community Health Solutions of Louisiana (CHS-LA) recognizes the importance of network provider input in all aspects of our program management and will establish a Physician Advisory Council (PAC) and a Peer Review Committee (PRC) to include physicians in our decision-making processes.

The purpose of the PAC is to monitor the clinical operations within CHS-LA; implement projects as necessary to improve clinical quality; and provide the opportunity for CHS-LA network physician input into Community Health Solutions' (CHS) Quality Management Program (QMP).

- The PAC will include Louisiana licensed physicians from:
  - different fields of medicine including, but not limited to, Pediatrics, Family Medicine, and Obstetrics/Gynecology
  - different types of practice settings including, but not limited to, independent practice, academic practice, hospital-affiliated practice, FQHC, and school-based clinic
  - different regions of the state to ensure representation from all GSAs
- Additionally, membership in PAC will include the following CHS and CHS-LA staff:
  - CHS President and Chief Medical Officer
  - CHS-LA Medical Directors
  - CHS Vice President, Clinical and Quality Operations
  - CHS-LA Quality Management Director
  - CHS-LA Care Management Director

The PAC will meet twice prior to implementation, between October 1, 2011 and December 15, 2011, and then on a quarterly basis through the duration of the contract.

- The responsibilities of the PAC include:
  - Annual review and approval of the Milliman CareGuidelines, the best practice standards of care utilized by CHS-LA.

- Development and revision of the regional clinical guidelines used for utilization review, care coordination, health education, data analysis of utilization and quality studies.
- Review and approval of the quality indicators used to monitor and measure the clinical performance of CHS-LA.
- Analysis of provider practice patterns and the development of educational and corrective action mechanisms for aberrations.
- Participation in the development and approval of credentialing and re-credentialing policies and procedures and in the appeal process for denials of participation of service providers.
- Review of utilization trends and development of strategies to improve utilization of resources appropriate to the level of care needed by members.
- Review of new technologies as needed, including new applications of existing technologies.
- Review of communication of standards, policies and procedures, and guidelines to providers, Members and staff.
- Development of mechanisms to measure and implement actions to address over- and underutilization of services and continuity and coordination of care.
- Annual review, revision as needed, and approval of clinical practice guidelines, preventive health guidelines, and utilization management criteria for assessing medical necessity.

Additionally, CHS-LA will implement a Peer Review Committee (PRC), the purpose of which is to serve as a peer review entity, as needed, for review of quality of care issues.

- The PRC will be composed of Louisiana licensed and based physicians whose areas of practice, practice setting, and geographic location are representative of CHS-LA's provider network. In addition to these physicians, the following CHS and CHS-LA staff will participate in the PRC:
  - CHS-LA Medical Directors
  - CHS Chief Medical Officer (non-voting)
  - CHS Vice President, Clinical and Quality Operations (non-voting)
  - CHS-LA Quality Management Director (non-voting)
  - CHS-LA Care Management Director(non-voting)

- The responsibilities of the PRC include:
  - The review of quality of care referrals, using a review process that addresses the appropriateness of diagnosis and

subsequent treatment; the maintenance of medical records in accordance with contractual requirements; the adherence to standards generally accepted by professional group peer; and the process and outcome of care.

- The tracking and resolution of clinical quality of care complaints from Members and providers.
- The examination of sentinel events, including morbidity and mortality statistics.

CHS-LA will solicit input from members of the PAC and PRC regarding our Shared Savings methodology, but final approval of this methodology will reside with CHS' Executive Committee.

INTENTIONALLY LEFT BLANK

Section H: **Utilization Management (UM) (Section 7 of RFP)**

Requirement H.1: *Describe how you will ensure that services are not arbitrarily or inappropriately denied or reduced in amount, duration or scope as specified in the Louisiana Medicaid State Plan.*

Response: Community Health Solutions of Louisiana (CHS-LA) will ensure services are not arbitrarily or inappropriately denied or reduced in amount, duration or scope in accordance with Louisiana State Medicaid Plan through:

- Education regarding access to medically necessary services which will be provided in writing through Member Welcome Packets and verbally through Member Welcome Calls.
- Education regarding PCP's responsibility to ensure Member access to medically necessary care which will be provided during initial provider orientation, monthly Provider Newsletter and Provider Call Center contacts, and quarterly Provider Services Representative contacts.
- Education for both network and out-of-network providers regarding prior authorization policies and procedures. These educational sessions will commence within thirty (30) calendar days of contract execution, will be provided monthly throughout the first (1st) year of operation, and will be offered throughout the state. Notice of upcoming trainings will be placed on CHS-LA's website.
- Distribution of CHS-LA prior authorization policies and procedures to hospital case management and discharge planning departments.
- Placement of Louisiana's definition of medical necessity, a listing of all benefits available through Louisiana's Medicaid State Plan with applicable limits, CHS-LA's prior authorization policies and procedures and CHS-LA's prior authorization contact information on CHS-LA website.
- Education of CHS-LA staff regarding state specific medical necessity, prior authorization, and Utilization Management (UM) requirements. All personnel are required to adhere to CHS –LA policies and procedures and comply with all applicable state, accreditation or federal UM requirements.
- Monitoring and analysis of UM data and claim denials.
- Internal auditing to ensure compliance with UM requirements

and/or identify improvement opportunities.

- Internal collaboration between CHS-LA's Care Management Registered Nurses (RN) and UM RNs.

CHS-LA will submit our UM program to DHH for approval within thirty (30) calendar days of contract execution. As required by the RFP, CHS-LA's UM program will identify all treatment and services requiring prior-authorization through:

- CHS-LA's website.
- Contacts with Members, contracted PCPs, and all other health care providers who are impacted by CHS-LA's UM program.
- Email, mail or faxed request.

CHS-LA has an Adverse Determination Policy and Procedure that meets URAC and applicable state standards. CHS-LA uses evidence based criteria to make utilization determinations. These criteria are evaluated and updated at least annually with input from participating Louisiana licensed physicians.

These screening criteria must be used to determine only whether to approve the requested treatment, as denials must be referred to CHS-LA's Medical Directors or peer reviewer of similar specialty to requesting the service provider, and in active practice in Louisiana, to determine medical necessity.

If an adverse determination is made after peer to peer communication, the peer reviewer will issue a non-certification for the services including:

- Verbal notification during the interaction.
- Explanation of appeal rights.
- Written notification that will be sent to the recipient, the physician, and the facility indicating the adverse determination, and explaining the grievance and appeals process.

If an appeal is filed, the appeal decision must be made by a physician who was not involved in the initial or previous determination. Providers have the right to request specialty review (a provider in same or similar specialty as typically manages situation) within ten (10) business days of receiving the appeal decision. The specialty review will be completed within fifteen (15) business days of request receipt. The appeal resolution letter sent to the appealing party and applicable provider is sent no later than thirty (30) calendar days after receipt of the appeal and includes:

- Contractual reasons for the resolution.
- Clinical basis for the decision.
- Specialization of providers consulted.
- Notice of the right to have an IRO review the denial including IRO form.
- CHS-LA's toll free number and address.

All approvals and denials are trended for analysis of service utilization and appropriateness. All UM quality management activity and data analysis is reported through the Quality Management Committee (QMC) which reports to the Executive Committee.

INTENTIONALLY LEFT BLANK

Section H: **Utilization Management (UM) (Section 7 of RFP)**

Requirement H.2: *If the UM guidelines were developed internally, describe the process by which they were developed and when they were developed or last revised.*

Response: Community Health Solutions of Louisiana (CHS-LA) uses evidenced-based Milliman CareGuidelines, currently 15th edition. Milliman CareGuidelines are updated annually with changes reviewed by the Physician Advisory Committee (PAC), the Peer Review Committee (PRC), and the Quality Management Committee (QMC) for recommendations and approval prior to implementation of updated guidelines. The 16th edition of Milliman CareGuidelines is anticipated for release in February, 2012.

INTENTIONALLY LEFT BLANK

Section H: **Utilization Management (UM) (Section 7 of RFP)**

Requirement H.3: *Regarding your utilization management (UM) staff:*

- *Provide a detailed description of the training you provide your UM staff;*
- *Describe any differences between your UM phone line and your member services line with respect to bullets (2) through (7) in item L.1;*
- *If your UM phone line will handle both Louisiana CCN and non-Louisiana CCN calls,*
  - *explain how you will track CCN calls separately; and*
  - *how you will ensure that applicable DHH timeframes for prior authorization decisions are met.*

Response: Community Health Solutions of Louisiana (CHS-LA) has a comprehensive training and staff development program for Care Management, which incorporates Utilization Management (UM). The program has four components:

1. New Employee Corporate Orientation, which includes:
   - Corporate Philosophy.
   - HIPAA Compliance/Fraud & Abuse.
   - Cultural Competency.
   - Confidentiality/Privacy.
   - Conflict of Interest Policy and Procedure.
   - Quality Management.
   - Introduction to Employee Handbook.
2. New Employee Care Management Training, which includes assignment to a senior staff as mentor / trainer. Within the first 30 days, the new employee, mentor and manager complete a training checklist which provides demonstration and / or education of the following:
   - CHS Mission Statement
   - Organizational Structure
   - Job Descriptions including Role Responsibilities
   - Medical Home Model of Care
   - Computerized Systems
   - Documentation Standards
   - Enrollment and Disenrollment
   - Quality Management Program
   - Program / Client Specific Processes

- Ethics Training Program / Policies and Procedures
- Care Management Program
- URAC Accreditation Standards
- Compliance Plan / Fraud and Abuse
- Evidence–based Resources
- Milliman CareGuidelines, current edition
- Client Specific Review Criteria, as applicable
- Regulatory Requirements (following more stringent guideline)
    - State / Federal, as applicable (state specific attestation statement)
    - Utilization Review Organizations, as applicable
- Case Management Concepts
- Principals and Strategies
- Psychosocial and Support System
- Health Care Management and Delivery
- Health Care Reimbursement
- Vocational Concepts and Strategies
- Review of Code of Conduct and Standard of Practice

3. Annual Training for all Care Management staff includes:
    - Cultural Competency
    - HIPAA
    - Fraud and Abuse
    - Ethics Program, including the following policies:
        - Conflict of Interest
        - Dispute Resolution
        - Complaint and Grievance
        - Consumer Protection
        - Consumer Rights
        - Consumer Safety
4. On-going training will focus on professional development according to staff responsibilities. Training may vary based on professional competency requirements, regulatory requirements, program and/or client specific requirements or improvement opportunities identified through quality monitoring. Training and education may be accomplished in a variety of ways including, but not limited to, the following:
    - Continuing Education for Professional License Maintenance/Renewal
    - Staff Meetings
    - Conference Attendance
    - Web Conferencing
    - Material Review

Education also incorporates improvement opportunities recognized from UM and CM audits performed.

CHS-LA UM staff training regarding the UM phone line and the Member Service phone line differ in the following way:

- All calls are routed directly to the UM department and answered by a Care Advocate, non-licensed staff with clinical background, or a Registered Nurse (RN) trained in UM. Care advocates are trained to escalate calls related to:
    - Clinical condition.
    - Medical necessity.
    - Authorization of service.
    - Appeals request.
- Training materials are available to all UM staff on their desktop for easy access. In addition to the training programs outlined above, training material include:
    - Client contracts for reference.
    - Regulatory resources.
    - Evidence-based guidelines.
    - Disease specific education programs.
    - Member Services materials.
    - Frequently asked questions (both Member and provider).
    - Sample training tools.
    - Motivational interviewing program.
    - Workflow evaluations.
    - Quality improvement projects.
    - Program data results.
    - White paper reports related to organizational programs.
- Additional training materials that are available in hardcopy include:
    - ICD-9 coding book.
    - Department training manual with frequency viewed policies or references.
    - Professional reference manuals.

CHS-LA's UM department is staffed between 7:00 am to 7:00 pm CST or CDT. Our afterhours procedure provides callers with a recording stating the following options:

- If this is a medical emergency, please call 911.
- If you need prior authorization for a medical service or need to speak with a nurse please press # for our 24/7 Nurse Line.
- If you are calling for program information, please press #.
- If you would like to leave a message for care management staff, please press #.

All messages received to Care Management voicemail are retrieved and returned within twenty four (24) hours. 24/7 Nurse Line call results are received by 8 a.m. each business day for follow up by Care Management staff.

CHS-LA dedicated UM phone line has the ability to handle both Louisiana CCN-S and non-Louisiana calls. Data related to CCN-S calls is logged through the electronic care management system which allows CHS-LA to ensure that DHH's prior authorization decision timeframes are met.

Section H: **Utilization Management (UM) (Section 7 of RFP)**

Requirement H.4: *Describe how utilization data is gathered, analyzed, and reported. Include the process for monitoring and evaluating the utilization of services when a variance has been identified (both under- and over- utilization) in the utilization pattern of a provider and a member. Provide an example of how your analysis of data resulted in successful interventions to alter unfavorable utilization patterns in the system.*

Response: Community Health Solutions of Louisiana (CHS-LA) gathers, analyzes, and reports utilization data as part of our organizational wide Quality Assessment and Performance Improvement Program (QAPI). Utilization data is captured as part of continuous QAPI and Utilization Management (UM) program, which is designed to identify improvement opportunities through analysis of data obtained from various sources including:

- Claims data.
- Pharmacy data.
- Utilization review data.
- Service utilization data.
- Appeals and grievance information.
- Statistical, epidemiological, and demographic member information.
- Authorization and referral data.
- Outreach data.
- Internal audit data.
- Clinical outcomes data.
- Admission and re-admission data.
- Program effectiveness data, including care management, utilization management and disease management programs.
- Operational performance evaluation.
- Compliance program data.

Utilization data is initially analyzed by UM staff and the Quality Management (QM) department. Analysis of data includes:

- Aggregate data by month, quarterly or annually according to measurement objectives and / or DHH reporting.
- Review for accuracy, validity and reliability.
- Evaluation for undesirable patterns or variations.
- Evaluation for consistent compliance with prior authorization

process and appropriate outcomes.
- Presentation in tables or graphs with explanation of analysis.
- Comparison to benchmarks, baseline, community norm.
- Compliance with established prior authorization and UM determination timeframes.

Results of data analysis that indicate variant patterns of service or treatment utilization by providers or members are reported through the Utilization Management Committee (UMC) for performance improvement recommendations which may include:

- Physician performance feedback, review or education.
- Evaluation of internal process to avoid unnecessary admission or re-admission.
- Member outreach to provide program education and encourage use of PCP.
- Automation of prior authorization for 'gold standard' physician performance related to prior authorization and service/treatment utilization.
- Evaluation of access to care, including after- hours access.
- Analysis of collaboration between all stakeholders, including Members, providers, Care Managers, and UM staff.

Below is an example of how successful data analysis and interventions were used to alter unfavorable utilization patterns:

- Community Health Solutions of America (CHS), in review of drug utilization data associated with its South Carolina Solutions (SCS) medical home program, identified trends in drug seeking behaviors for multiple Members under the care of multiple assigned PCPs.
- CHS performed focused in-office medical record reviews for providers who had multiple Members who were identified as both seeking in-office pain management and drug seeking from Emergency Departments(ED). Medical records reviews included assessment of utilization of "scheduled drug contracts" with Members exhibiting drug seeking behaviors.
- The reviews determined that, in most situations, the drugs provided were being given by both the PCP and ED and were being filled by multiple pharmacies. Additionally, the reviews found very few "scheduled drug contracts" in the medical records.
- CHS identified this as an opportunity to provide enhanced education to the PCPs encouraging them to secure a "scheduled

drug contract" which committed the Member to use only those medications provided under the review of the assigned PCP. A sample "scheduled drug contract" to be used for individuals identified as having pain management and/or drug seeking behaviors was provided to all PCPs.

- SCS provided the PCPs with monthly reports on scheduled drug utilization by the identified Members. These reports included the names of all providers prescribing scheduled drugs for the Member during that month.
- SCS worked with SCDHHS' DUR program to implement its first "scheduled drug lock in program". This lock in program was tiered. The first (1st) tier involved "locking" Members in to a specific pharmacy; the second (2nd) tier involved "locking" Members to a specific provider.
- The assigned PCPs agreed to oversee their Member(s) in the lock in program, enact an individual "scheduled drug contract" that would be placed in the medical record, and continue to monitor all scheduled drug utilization via monthly provider reports.
- As a result of this process of initial trending, provider education, scheduled drug contract implementation, and collaborative development and implementation of the lock in program, SCS was able to reduce scheduled drug utilization for those Members demonstrating "drug seeking behaviors".

INTENTIONALLY LEFT BLANK

Section I: **EPSDT(Section 7 of RFP)**

Requirement I.1: *Describe your system for tracking each member's screening, diagnosis, and treatment including, at minimum, the components of the system, the key features of each component, the use of technology, and the data sources for populating the system.*

Response: Community Health Solutions of Louisiana (CHS-LA) has developed a proprietary case management software system, Consensus, which tracks each Member's screening, diagnosis(es), and treatments by capturing incoming data and storing it in the electronic medical record (EMR). The system has a 'capture once, use everywhere' structure. The data auto populates all modules where needed and can be modified, when appropriate. Data changes are stored along with date, time and source of change using our archival processes. Key components of Consensus are:

- Member Medical Record – Stores claims driven, Member provided and Member and physician verified medical information.
- Assessments – Health Risk Assessment (HRA), Disease Specific Assessments (DSA), Maternity Risk Assessments, and Mental Health Assessments.
- Educations – Includes Chronic Care/Disease Education and Prevention/Wellness education programs.
- Care Plans – Provides point and click production of Care Plans using Member medical record information.
- Quality Incident Tracking - Tracks complaints and service incidents.
- Contacts – Captures all contact information in reportable format.
- Claims - Provides data to identify Members who might need outreach.
- Utilization Management – Tracks prior authorizations, and concurrent tracking of acute incidents and outpatient services.
- Documents – Stores all documents provided by the Member or physician, all documents generated by the Care Coordinator and all communications sent to a Member and provider.
- Referrals – Provides unique codes to the provider for billing purposes.
- Notes – Captures context sensitive notes in a reportable format.

The data capture can come from claims or physician or Member input. In the Claims process, the system applies clinical algorithms, screens diagnoses and generates work queues for Care Management staff members. Current data driven processes enable unlimited categorization of population segments such as:

- EPSDT Claims
- Disease categories
- High Cost
- High Volume Emergency Room (ER) Use
- Hospital Readmissions
- Maternity
- High Risk
- Sentinel Events

Nurse subject matter experts (SME) review queues to determine which Members should be outreached to for Assessment, Chronic Care/Disease Management Education and/or intensive Care Management. These SMEs also routinely assess over- and underutilization of services by Member age group, gender, PCP including trending of EPSDT services, immunizations and annual diagnostic screenings.

The system has the ability to report from any data element to allow for tracking of a major category and subset. An example of tracking subsets is, in the review of EPSDT screening, analysis of CPT claims for lead screening to ensure lead screening was carried out as a component of the EPSDT visit. Member Medical Record review captures immunizations in the Member's medical record and graphically displays discrepancies between the childhood immunization and the Recommended CDC Schedule. In Assessments, the system captures Member and family medical history and looks for specific diagnostics and/or medications based on a diagnosis and highlight areas of concern when not present in the electronic medical record. A diagnosis can trigger the generation of assessments, education, and recommendations for follow-up.

Additional screening, trending and ad hoc reporting is available using the Consensus Data Warehouse.

Section I: **EPSDT(Section 7 of RFP)**

Requirement I.2: *Describe your approach to member education and outreach regarding EPSDT including the use of the tracking system described in I.1 above and any innovative/non-traditional mechanisms. Include:*

- *How you will conduct member education and outreach regarding EPSDT including any innovative/non-traditional methods that go beyond the standard methods;*
- *How you will work with members to improve compliance with the periodicity schedule, including how you will motivate parents/members and what steps you will take to identify and reach out to members (or their parents) who have missed screening appointments (highlighting any innovative/non-traditional approaches); and*

How you will design and monitor your education and outreach program to ensure compliance with the RFP.

Response: Community Health Solutions of Louisiana (CHS-LA) will conduct member education and outreach regarding EPSDT through:

- Employing a dedicated EPSDT Registered Nurse (RN) Care Manager who will assist in identification and coordination of EPSDT program and serve as a resource to all Care Management staff.
- Parent and caregiver education via public service announcements in conjunction with public health systems and PCP.
- Including the periodicity schedule for EPSDT well-child visits and immunizations in the Member Welcome Letter, Member Handbook, CHS-LA website, and applicable Preventive/Wellness education materials.
- Utilizing the Infant and Toddler Growth and Development Program as a venue to support well child check-ups, EPSDT screening and immunizations. These programs provide a monthly contact with a pediatric RN from birth through 12 months and quarterly thereafter up to 36 months.
- Utilizing telephone blaster calls as reminders for EPSDT visits that are due, as identified by claims data.
- Outreach by CHS-LA Care Management RN and advocate staff to re-enforce the scheduling of EPSDT visits.
- Incorporating EPSDT components into patient-centered Care Plan interventions and goals.

- Providing PCPs with brochures focused on importance of well-child visits, EPSDT screening and immunizations that can be shared with care givers as well as appropriate aged members.
- Education about and reinforcement of EPSDT standards to PCP's via Provider Newsletter.
- Encouraging PCPs to use reminder calls and mailings for the EPSDT visits as part of their NCQA PCMH activities.
- Enlisting local schools, churches, day care programs, recreational programs such as the Boys and Girls Club, children advocacy groups, and social services agencies to remind parents of importance of EPSDT well-child visits and immunizations.

CHS-LA will identify and reach out to members who have missed screening appointments through:

- Claims data mining to identify children who have not received an EPSDT well-child visit and/or immunizations within the timeframe established through the periodicity schedule.
- Monthly reporting to our PCP offices identifying their patients who require additional outreach to set an EPSDT well-child visit and/or to receive immunizations.
- Sending letters to all families identified indicating the importance of EPSDT well-child visits and immunizations and requesting that they set an appointment as soon as possible. Additionally, this letter will remind families that CHS-LA's Member Services staff can assist them if they are experiencing barriers to accessing care. CHS-LA's Member Services contact information will be included in the letter.
- Providing limited use cell phone through http://mygovernmentcellphone.com/ to families who have missed EPSDT well-child visits to facilitate the scheduling of visits and/or placement of reminder calls.

Additionally, to monitor response to interventions, CHS-LA will develop a Quality Improvement Project (QIP) focused on EPSDT data. This multi-disciplinary team will meet and evaluate data a minimum of quarterly. Data will be analyzed to evaluate if actions taken have improved screening results. As indicated, the QIP team will develop additional interventions to improve results.

CHS-LA will also utilize both administrative and hybrid methodologies of data collection to ensure accurate measurement of EPSDT and immunization reporting to LA DHH as well as to its contracted PCPs.

Section I: **EPSDT(Section 7 of RFP)**

Requirement I.3: *Describe your approach to ensuring that providers deliver and document all required components of EPSDT screening.*

Response: Community Health Solutions of Louisiana (CHS-LA) will ensure providers deliver and document the required components of EPSDT screening by educating PCPs about the importance of delivering and documenting all components of the EPSDT screenings through:

- Inclusion of required EPSDT screening components in provider subcontract.
- Review of EPSDT requirements in provider orientation and on-going training by Provider Services Representatives.
- Providing PCPs with educational and informational articles through CHS-LA's monthly provider newsletter.
- Inclusion of EPSDT information, including the required screening components, on CHS-LA's website.
- Utilization of a dedicated EPSDT Registered Nurse (RN) Care Manager to collaborate with PCPs.
- Assessment of PCP documentation.
- Provision of a documentation tool and education intervention by CHS-LA's EPSDT RN or Medical Director, if needed.

CHS-LA will also ensure that providers deliver all required components of ESPDT screenings by educating parents/caregivers about the importance of EPSDT well-child visits and all the required elements of those visits; encouraging parents/caregivers to schedule well-child visits in a timely manner; and encouraging parents/caregivers to talk with their child(ren)'s PCP regarding prevention and screenings.

CHS-LA will profile provider compliance with provision of appropriate EPSDT screening. Quarterly reports, in the form of the Physician Dashboard, will be provided to PCPs regarding the percent of their Members who met EPSDT well-child visits and immunization periodicity schedules. For those providers who trend as noncompliant, a referral to CHS-LA's Pediatric Medical Director will be made to trigger direct communication with the identified PCP. Following that discussion, the Medical Director may request a Corrective Action Plan that would include education and intensified screening of the PCP

practice pattern. If the PCP does not improve over a designated period of time, a referral will be made to the Peer Review Committee (PRC) and further referral to the Quality Management Committee (QMC) with recommendations for potential action, including termination.

Section I: **EPSDT(Section 7 of RFP)**

Requirement I.4: *Describe how you will ensure that needs identified in a screening are met with timely and appropriate services.*

Response: Community Health Solutions of Louisiana (CHS-LA) will ensure that needs identified through screenings are met with timely and appropriate services through:

- Inclusion of all EPSDT requirements, including referral and follow-up requirements, in provider subcontract.
- Review of all EPSDT requirements, including referral and follow-up requirements, in provider orientation and on-going training by Provider Services Representatives.
- Providing PCPs with educational and informational articles regarding EPSDT referral and follow-up requirements through CHS-LA's monthly Provider Newsletter.
- Inclusion of all EPSDT requirements, including referral and follow-up requirements, on CHS-LA's website.
- Utilization of a dedicated EPSDT Registered Nurse (RN) Care Manager to collaborate with PCPs, Care Management and Provider Services staff.
- Assessment of PCP documentation to assess compliance with EPSDT referral and follow-up requirements.
- Provision of educational intervention by CHS-LA's EPSDT RN or Medical Director, if needed.
- Inclusion of EPSDT results in PCP quality performance monitoring.
- Quality improvement monitoring/intervention with PCP who trend toward non-compliance with the provision of timely and appropriate referral and follow-up.
- Care Management Registered Nurse (RN) interventions with Parent/Caretakers during Infant and Toddler Growth and Development Program and education regarding appropriate post-EPSDT screening services.
- Data analysis of claims for indications that follow-up appointments were scheduled and kept.
- Care Management department staff assistance with appointment and referral scheduling, as needed.
- Blaster calls to Parent/Caretakers on appropriate post-EPSDT screening services.

INTENTIONALLY LEFT BLANK